AMBIGA COLLEGE OF ARTS AND SCIENCE FOR WOMEN

(AFFILIATED TO MADURAI KAMARAJ UNIVERSITY)

ANNA NAGAR, MADURAI-625 020, TAMIL NADU.

5.1.3 Number of Capability Enhancement and Development Schemes

INDEX

S.No	Particulars	Page Number
1	Soft Skill Development	3-65
	Soft Skill Development (2018-2019)	
	Soft Skill Development(2017-2018)	66-127
	Soft Skill Development(2016-2017)	128-184
	Soft Skill Development(2015-2016)	185-242
	Soft Skill Development(2014-2015)	243-295
2	Yoga and Meditation	296-321
	Yoga an depression and anxiety of women(2018-2019)	
	Yoga for health(2017-2018)	322-347
	Connect to the youth(2016-2017)	348-374
	National event of mass yoga demonstration(2015-2016)	375-398
	Yoga and stress management for women(2014-2015)	399-421
3	Health and Hygiene	422-467
	Health and Hygiene(2018-2019)	

	Health and Hygiene(2017-2018)	**468-513**
	Health and Hygiene(2016-2017)	**514-554**
	Health and Hygiene(2015-2016)	**555-595**
	Health and Hygiene(2014-2015)	**596-637**
4	**ICT/Computing Skills**	**638-749**
	ICT/Computing Skills(2018-2019)	
	ICT/Computing Skills(2017-2018)	**750-857**
	ICT/Computing Skills(2016-2017)	**858-958**
	ICT/Computing Skills(2015-2016)	**959-1059**
	ICT/Computing Skills(2014-2015)	**1060-1159**

✆ 0452 - 2535613, 2533

AMBIGA COLLEGE OF ARTS AND SCIENCE FOR WOMEN

(Affiliated to Madurai Kamaraj University)

AMBIGA CAMPUS, ANNA NAGAR, MADURAI - 625 020.

(Estd. under Dr. S. Solamalai Thevar - Pappathi Ammal Educational Trust.)

Date : 14.08.18

TO

Mr. S.S.karthikeyan,
KLN College of Engineering,
Madurai.

Respected Sir,

SUB: Regarding Soft Skill Development

We are planned to invite you as our chief guest for our **"Soft Skill Development"** on 14.08.2018 at 10.00 am in our college . We will be honored by your gracious presence in our institution. Your Guest Lecture will help our students to develop their skills.

We are eagerly waiting for your response.

Thanking you.

PRINCIPAL

AMBIGA COLLEGE OF ARTS AND SCIENCE FOR WOMEN

(AFFILIATED TO MADURAI KAMARAJ UNIVERSITY)

ANNA NAGAR, MADURAI-625 020, TAMIL NADU.

DEPARTMENT OF TAMIL

CIRCULAR

DATE: 13.08.2018

The Students of **II BA TAMIL** are informed to attend the **Soft Skill Development Programme** on 14.08.2018 at 10.00 a.m in the respective class room.

The students are asked to attend the Meeting without fail.

HOD

Principal

AMBIGA COLLEGE OF ARTS AND SCIENCE FOR WOMEN

(AFFILIATED TO MADURAI KAMARAJ UNIVERSITY)

ANNA NAGAR, MADURAI-625 020, TAMIL NADU.

DEPARTMENT OF TAMIL

Name of the Event	:	**Soft Skill Development**
Academic Year	:	**2018-2019**
Name of the Faculty	:	**S.S. Karthikeyan, K.L.N. College of Engineering, Madurai.**
Date	:	**14.08.2018**
Venue	:	**II B.A. Tamil Class Room**
Beneficiaries	:	**II B.A. Tamil**
No. of Students Participation	:	43
Discussion	:	

- Presentation skills.
- Computer Awareness.
- Creative Thinking

PRINCIPAL

AMBIGA COLLEGE OF ARTS AND SCIENCE FOR WOMEN

(AFFILIATED TO MADURAI KAMARAJ UNIVERSITY)

ANNA NAGAR, MADURAI – 20

DEPARTMENT OF TAMIL 2018-2019

SOFT SKILL DEVELOPMENT

DATE: 14.08.2018

S.NO	REGISTER NO	NAME	SIGNATURE
1.	B7A16052	K.AARTHIKA	K. Aarthika
2.	B7A16053	S.AKILANTESWARI	S. Akilanteswari
3.	B7A16054	R.ANUSUYA	R. Anusuya
4.	B7A16055	V.ARCHANA	V. ARCHANA
5.	B7A16057	M.BHUVANASRI	M. Bhuvanasri.
6.	B7A16058	K.BHUVANESWARI	K. Bhuvaneswari
7.	B7A16059	R.DEEPIKA	R. Deepika
8.	B7A16060	P.DHANALAKSHMI	P. Dhanalakshmi
9.	B7A16061	A.DIVYA BHARATHI	A. DivyaBharathi
10.	B7A16064	S.GAYATHRI	S. Gayathri
11.	B7A16066	P.GOWRI	P. Gowri
12.	B7A16067	A.ILAVARASI	A. Ilavarasi
13.	B7A16069	G.JEYA PRIYA	G. Jeya Priya
14.	B7A16072	L.LAVANYA	L. Lavanya
15.	B7A16074	M.MAHALAKSHMI	M. Mahalakshmi
16.	B7A16075	S.MALAVIKA	S. Malavika.
17.	B7A16076	G. MADHAVI	Long absent
18.	B7A16079	B.MUTHU PANDIYAMMAL	B. MuthuPandiyammal.
19.	B7A16080	S.NAGA JOTHI	S. NagaJothi
20.	B7A16081	R.NITHYAKALYANI	K. Nithya Kalyani
21.	B7A16082	K.NITHIYA	R. Nithya
22.	B7A16084	S.PANDI MEENAL	S. Pandimeenal.
23.	B7A16085	M.PRIYA	M. Priya
24.	B7A16087	D.RAJA PRIYA	D. Raja Priya.
25.	B7A16088	D.RANJITHA	D. Ranjitha
26.	B7A16089	R.SANTHIYA	R. Santhya
27.	B7A16090	V.SANTHIVEERAMMAL	V. Santhiveerammal.

		K.SARIKA	R Sarika
29.	B7A16092	K.SARUMATHI	K. Sarumathi
30.	B7A16093	R.SASIKALA	R. Sasikala
31.	B7A16095	E.SELVI	E. Selvi
32.	B7A16098	S.SOUNDHARYA	S. Soundharya
33.	B7A16099	C.SOUNDHARYA	C. Soundriya
34.	B7A16100	S. SUBALAKSHMI	Long Absent
35.	B7A16101	S.SWATHI	S. Swathi.
36.	B7A16102	K.UMA MAHESWARI	K. Umamaheswari
37.	B7A16103	M.VANITHA	V. Vanitha
38.	B7A16104	K.VIJAYA DHARSHINI	K. Vijaya dharshini
39.	B7A160	M.VINOTHINI	M. Vinothini

HOD

PRINCIPAL

AMBIGA COLLGE OF ARTS AND SCIENCE FOR WOMEN

ANNA NAGAR,MADURAI-20.

DEPARTMENT OF TAMIL

PROGRAMMME :

DATE:



✆ 0452 - 2535613, 2533751

AMBIGA COLLEGE OF ARTS AND SCIENCE FOR WOMEN

(Affiliated to Madurai Kamaraj University)

AMBIGA CAMPUS, ANNA NAGAR, MADURAI - 625 020.

(Estd. under Dr. S. Solamalai Thevar - Pappathi Ammal Educational Trust.)

Date : 13.08.2018

TO

S.S.KARTHICKUMAR,

Department of English,

K.L.N.College of Engineering

Madurai.

Sir,

Sub: Requisition for Association Meeting – Reg.

We are pleased to invite you as our Chief Guest for our Association Meeting on 14/08/2018 (TUESDAY) at 10.00A.M in our Ambiga college of Arts and Science for Women, Anna nagar, Madurai-20. We will be honoured by your gracious presence in our institution. Your Guest lecture will help our students to develop their skills in Communication.

We are eagerly waiting for your response.

Thank you

Principal

Principal
Ambiga College of Arts and Science For Women
Anna Nagar, Madurai-625 020

Accepted

AMBIGA COLLEGE OF ARTS AND SCIENCE FOR WOMEN

(AFFILIATED TO MADURAI KAMARAJ UNIVERSITY)

ANNA NAGAR, MADURAI-625 020.

DEPARTMENT OF ENGLISH

CIRCULAR

DATE: 13.08.2018

The Students of **II BA ENGLISH** are informed to attend the **Soft Skill Development Programme** on 14.08.2018 at 11.00 a.m in the respective class room.

The students are asked to attend the Meeting without fail.

T. Sivakumar

HOD/ENGLISH

Principal

AMBIGA COLLEGE OF ARTS AND SCIENCE FOR WOMEN

(AFFILIATED TO MADURAI KAMARAJ UNIVERSITY)

ANNA NAGAR, MADURAI-625 020.

DEPARTMENT OF ENGLISH

Name of the Event	:	Soft Skill Development
Academic Year	:	2018-2019
Name of the Faculty	:	S.S. Karthickumar, K.L.N. College of Engineering, Madurai.
Date	:	14.08.2018
Venue	:	II B.A. English Class Room
Beneficiaries	:	II B.A. English
No. of Students Participation	:	54

Discussion :

- Presentation skills.
- Computer Awareness.
- Creative Thinking

PRINCIPAL

AMBIGA COLLEGE OF ARTS AND SCIENCE FOR WOMEN

(AFFILIATED TO MADURAI KAMRAJ UNIVERSITY)

ANNA NAGAR, MADURAI-20

DEPARTMENT OF ENGLISH-2018-2019

SOFT SKILL DEVELOPMENT

DATE: 14.08.2018

S.NO	REGISTER NAME	STUDENT NAME	SIGNATURE
1.	B7A15901	N.ABARNA	N. Abarna
2.	B7A15903	E.AKSHAYA	E. Akshaya
3.	B7A15904	S.ANJIANA DEVI	S. Anjiana devi
4.	B7A15905	S.ANUSHIYA	S. Anushiya
5.	B7A15907	A.BHAVANI	A. Bhavani
6.	B7A15908	K.BHUVANA	K. Bhuvana
7.	B7A15909	R.DEEPIKA	R. Deepika
8.	B7A15910	D.DELINA	D. Delina
9.	B7A15912	K.DHIVYA	K. Dhivya
10.	B7A15914	S.FATHIMA BIRTHOUSE	S. Fathima Birthouse
11.	B7A15915	G.GAYATHRI	G. Gayathri.
12.	B7A15916	S.HARITHA	S. Haritha
13.	B7A15917	A.JEYA DEEPA	Jeya Deepa. A
14.	B7A15918	O.JEYA LAKSHMI	O. Jeya Lakshmi
15.	B7A15920	R.JEYA SRI	R. Jeya Sri.
16.	B7A15921	M.KANAGA KARTHIKA	M. Kanaga Karthika.
17.	B7A15922	K.KANI PRIYA	K. KANIPRIYA
18.	B7A15923	K.KARTHIGA	K. Karthiga
19.	B7A15924	S.KEERTHANA DEVI	S. KEERTHANA DEVI
20.	B7A15925	V.KEERTHANA HARSHITHA	V. KEERTHANA HARSHITHA
21.	B7A15926	K.KOMAL	K. KOMAL
22.	B7A15927	S.KOSALA DEVI	S. Kosala devi
23.	B7A15928	A.KRISHNA VENI	A. Krishna veni
24.	B7A15929	P.MALAR	P. Malar
25.	B7A15930	K.MALATHI	K. MALATHI
26.	B7A15932	M.MANJU	M. Manju
27.	B7A15933	K.MAREESWARI	K. MAREESWARI
28.	B7A15936	C.MEENAKSHI	C. Meenakshi

29.	B7A15938	M.MUTHU RANI	M. muthu Rani
30.	B7A15937	M.MUTHU SARANYA	M. MUTHU SARANYA
31.	B7A15939	G.NAGESHWARI	G. NAGESHWARI
32.	B7A15941	M.PADEESWARI(99)	M.PADEESWARI (99)
33.	B7A15942	M.PADEESWARI(2000)	M. Padeeswari (2000)
34.	B7A15943	C.PAVITHA	C. Pavitha
35.	B7A15944	S.PRIYADHARSHINI	S. Priya dharshini
36.	B7A15946	S.RAJALAKSHMI	S Rajalakshmi
37.	B7A15947	S.RAJA RAJESWARI	S. Raja Rajeswari
38.	B7A15949	RAMYA BHARATHI.M	Ramya Bharathi. M
39.	B7A15950	RESHMA.S	Reshma. S
40.	B7A15951	SARUMATI.G	G. Sarumati
41.	B7A15952	SATHEESWARI.A	Satheeswari. A
42.	B7A15953	SHAMIN BANU.T	Satheeswari. A
43.	B7A15954	SIVA SANKARI.A	Shamin Banu T
44.	B7A15955	S.SNEHA	S. Sneha
45.	B7A15956	R.SONAIYAMMAL	R. Sonaiyammal
46.	B7A15957	K.SORNAMBIKA	K. Sornambika
47.	B7A15958	R.SRIDEVI	R. SRIDEVI
48.	B7A15961	M.SUBALAKSHMI	Subalakshmi
49.	B7A15962	K.SUJITHA	K. Sujitha
50.	B7A15965	B.UMA MAHESWARI	B. Uma Maheswari
51.	B7A15966	V.UMA SANKARI	V. Uma Sankari
52.	B7A15967	S.VARSHA	Varsha. S.
53.	B7A15968	R.VIJITHA PARMIN	R. Vijitha Parmin
54.	B7A20401	T.ABIRAMI	T. Abirami

T. Sivakumar
HOD/ENGLISH

PRINCIPAL



AMBIGA COLLEGE OF ARTS AND SCIENCE FOR WOMEN
(AFFILIATED TO MADURAI KAMARAJ UNIVERSITY)
ANNA NAGAR, MADURAI-625 020,
TAMIL NADU.

From

Head of the department of business administration,
Ambiga College Of Arts And Science
Anna Nagar,
Madurai-20.

To

The Principal,
Ambiga College of Arts and Science,
Anna Nagar,
Madurai-20.

Sub: Soft Skill –Reg

we are going to organize soft skill development programme for the second year BBA students regarding **Importance of Interview** between 1.00-2.00p.m on15.12.18 **at II YEAR BBA** Class room kindly request you to give us permission to organize the programme.

Thank you.

Principal

(AFFILIATED TO MADURAI KAMARAJ UNIVERSITY)
ANNA NAGAR, MADURAI-625 020, TAMIL NADU.
www.ambigacollege.com

STUDENTS CIRCULAR

DATE: 14.12.2018

The students of all the II year BBA students are informed that we are going to conduct a Guest Lecture on the topic **" Importance of Interview "** in II BBA CLASS ROOM at 1.00 P.M TO 2.00 P.M. on 15.12.2018. All are requested to attend the program without fail.

HOD

PRINCIPAL

AMBIGA COLLEGE OF ARTS AND SCIENCE FOR WOMEN

(AFFILIATED TO MADURAI KAMARAJ UNIVERSITY)

ANNA NAGAR, MADURAI-625 020, TAMIL NADU.

DEPARTMENT OF BUSINESS ADMINISTRATION

Name of the Event	:	Soft Skill Development
Topic	:	Importance of Interview
Academic Year	:	2018-2019
Name of the Faculty	:	Mrs.M.Shanthi, Head of the department of Commerce (CA), Ambiga College of Arts and Science for Women, Madurai.
Date	:	15.12.2018
Venue	:	II BBA Class room
Beneficiaries	:	II BBA
No. of Students Participation	:	40

Discussion : Interview proves important because it connect both the employers as well as job seekers. It assists employers in selecting a right person for a right job.

AMBIGA COLLGE OF ARTS AND SCIENCE FOR WOMEN
ANNA NAGAR MADURAI.

PROGRAMME: **DATE:** 15.12.18

II - BBA 2018

S.No	Reg.No	Name of the Student	Signature
1	B7B11201	Aarthiga M	Aarthiga. M
2	B7B11202	Abinaya A	A. Abinaya
3	B7B11203	Abitha M	M. Abitha
4	B7B11204	Anandhi A	a
5	B7B11205	Annas Harishma Fathima	a
6	B7B11206	Arthy N	N. Arthy
7	B7B11207	Atchaya G S	GS. Atchaya
8	B7B11208	Brintha T	T. Brintha
9	B7B11209	Deepa K	
10	B7B11210	Dharani M	Dharani. M
11	B7B11211	Ishsurya P	P. Ishsurya
12	B7B11212	Ishwarya K	K. Ishwarya
13	B7B11213	Jeevitha Natchiyar J	a
14	B7B11214	Keerthiga M R	M. R. keerthiga
15	B7B11215	Meena Roshini K G	a
16	B7B11216	Muthu Jothi G	G. Muthu Jothi
17	B7B11217	Nandhini D	Nandhini. D
18	B7B11218	Pandeeswari D	a
19	B7B11219	Priya Dharshini P	P. Priya Dharshini
20	B7B11220	Raja Lakshmi M	M. Raja Laksh
21	B7B11221	Rajeshwari A	Rajeshwari
22	B7B11222	Rajeshwari U	U. Rajeshwari
23	B7B11223	Ramalakshmi R	a
24	B7B11224	Rani M	M. Rani
25	B7B11225	Rihana Barveen S	Rihana Barveen
26	B7B11226	Rohini Priya V	V. Rohini Priya
27	B7B11227	Sangareshwari S	S. Sangareshwari
28	B7B11228	Saranya N	Saranya
29	B7B11229	Sathana Devi A	A. Sathana Devi
30	B7B11230	Selva Abirami S	S. Selva Abirami
31	B7B11231	Sharmila R	Sharmila
32	B7B11232	Shyamala Devi L V	Shyamala Devi
33	B7B11233	Sivaneshwari R	Sivaneshwari
34	B7B11234	Subaitha S	Subaitha. S
35	B7B11235	Sudha T	T. Sudha
36	B7B11236	Thakashini N	Thakashini
37	B7B11237	Thaso Priya G	G. Thaso Priya
38	B7B11238	Uma Maheshwari M	Uma Maheshwari
39	B7B11239	Vaishnavi P	P. Vaishnavi
40	B7B11240	Viji Devi S	Viji Devi. S

✆ 0452 - 2535613, 2533751

AMBIGA COLLEGE OF ARTS AND SCIENCE FOR WOMEN

(Affiliated to Madurai Kamaraj University)

AMBIGA CAMPUS, ANNA NAGAR, MADURAI - 625 020.

(Estd. under Dr. S. Solamalai Thevar - Pappathi Ammal Educational Trust.)

To

Date : 13.12.2018

Dr. P. Maheswari M.B.A., M.Phil., Ph.D,
Assistant Professor of B.Com (CA),
NMSSVN College
Madurai

Respected Madam,

I have great pleasure to invite you to be the chief guest for Soft skill development programme on the topic "**Stress Management** "on 19th December 2018, at 1.00 P.M for II year B.COM students will be the audience for the program.

I hope you will accept this invitation we are privileged to have you with us on 19th December 2018.

Principal

Accepted
P. Mahi

AMBIGA COLLEGE OF ARTS AND SCIENCE FOR WOMEN

(AFFILIATED TO MADURAI KAMARAJ UNIVERSITY)
ANNA NAGAR, MADURAI-625 020, TAMIL NADU.
www.ambigacollege.com

STUDENTS CIRCULAR

DATE: 18.12.2018

The students of all the II year B.Com students are informed that we are going to conduct a Guest Lecture on the topic **"Stress Management"** in II B.COM CLASS ROOM at 1.00 P.M TO 2.00 P.M. on 19.12.2018. All are requested to attend the program without fail.

HOD

PRINCIPAL

AMBIGA COLLEGE OF ARTS AND SCIENCE FOR WOMEN

(AFFILIATED TO MADURAI KAMARAJ UNIVERSITY)

ANNA NAGAR, MADURAI-625 020, TAMIL NADU.

DEPARTMENT OF COMMERCE

Name of the Event	:	Soft Skill Development
Topic	:	Stress Management
Academic Year	:	2018-2019
Name of the Faculty	:	Dr. P. Maheswari, Assistant Professor of B.Com (CA), NMSSVN College
Date	:	19.12.2018
Venue	:	II B.COM Class Room
Beneficiaries	:	II-B.COM
No. of Students Participation	:	57
Discussion	:	

- Improving your Personal relationships
- Practicing relaxation techniques such as deep breathing, yoga, meditation, exercise and prayer.

PRINCIPAL

AMBIGA COLLEGE OF ARTS AND SCIENCE FOR WOMEN
(AFFILIATED TO MADURAI KAMARAJ UNIVERSITY)

ANNA NAGAR, MADURAI-625 020, TAMIL NADU.

DEPARTMENT OF COMMERCE

PROGRAM: **II B.Com (2018 - 2019)**

DATE: 19/12/2018

S.NO	REGISTER NUMBER	NAME	SIGNATURE
1.	B7C13851	AARTHY A	A. AArthy
2.	B7C13852	ABINAYA P	P. abinaya
3.	B7C13853	ALAGUSUNDARI P	P. alagusundari
4.	B7C13855	ANGALAESWARI R	Angalaeswari
5.	B7C13856	ANU M	Anu. M
6.	B7C13857	ARUNADEVI K	K. Aruna devi.
7.	B7C13858	BALAJOTHI P	P. Bala Jothi
8.	B7C13859	BUVANESWARI S	S. Buvaneswari
9.	B7C13860	CHITHRA K	K. chithra.
10.	B7C13861	DEEPA R	Ab
11.	B7C13862	DIVYA M	Divya M
12.	B7C13863	DIVYA V (1999)	V. Dhinya
13.	B7C13864	DIVYA V(2000)	V. Dhinya
14.	B7C13865	DURGA DEVI V	V. Durga Devi
15.	B7C13867	GAYATHRI T	T. gayathri
16.	B7C13868	ISHWARYA M	M. Ishwarya
17.	B7C13870	ISWARYA P	Iswarya
18.	B7C13871	JAYADHARANI K	K. Jayadharani
19.	B7C13872	JEYALAKSHMI S	S Jayalakshmi
20.	B7C13873	KALAIVANI K	k. kalaivani
21.	B7C13874	KARTHIKA K	Karthika
22.	B7C13875	KARTHIKAI PRIYA B	B. karthikai Priya
23.	B7C13876	KAVIPRIYA M	M. Kavipriya
24.	B7C13877	KAVITHA K	K. kavitha.
25.	B7C13878	KAVIYANJALI N	N. kaviyanjali
26.	B7C13879	KEERTHANA M	M. Keerthana.
27.	B7C13880	KEERTHIGA A	A. Kalaivani
28.	B7C13881	MAHALAKSHMI P	P. mahalakshmi
29.	B7C13882	MALATHI S	S. Mal
30.	B7C13883	MANIMEGALA V	V. manimegala.
31.	B7C13884	MANJULA DEVI R	R. manjuladevi
32.	B7C13885	MURUGESWARI B	B. murugeswari.

33.	B7C13886	MUTHU PETCHI K	K. Muthu pOtchi
34.	B7C13887	MUTHUMARI M	M. muthumari.
35.	B7C13888	NAGAJOTHI A	A. Nagajothi
36.	B7C13889	NAGARANI M	M. Nagarani.
37.	B7C13890	PACKIYALAKSHMI P	P. Packiyalakshmi
38.	B7C13891	PAVITHRA K	K. Pavithra.
39.	B7C13892	POOJA K A	Pooja. K.A.
40.	B7C13894	PRIYA A (2000)	Priya. A.
41.	B7C13895	PRIYA A (1999)	Ab
42.	B7C13896	PRIYANGA P	P - Priyanga
43.	B7C13897	PUSHPAVALLI A	A. Pushpavalli.
44.	B7C13898	RAMALAKSHMI K	K. Ramalakshmi.
45.	B7C13899	RAMYA P	P. Ramya
46.	B7C13901	RUBINI J S	Ab
47.	B7C13903	SANGEETHA B	B. Sangeetha.
48.	B7C13904	SANGEETHA M	M. Sangeetha
49.	B7C13905	SANTHANALAKSHMI G	G. Santhanalakshmi.
50.	B7C13906	SANTHIYADEVI R	R. santhiyadevi
51.	B7C13907	SARMILA S	S. Sarmila.
52.	B7C13909	SEETHALAKSHMI A	A. Seethalakshmi
53.	B7C13910	SHANMUGA PRIYA B	B. Shanmuga Priya
54.	B7C13911	SHENBAGA VALLI N	N. Shenmuga priya
55.	B7C13912	SUBHA DHARSHINI A	A. Subha Dharshini.
56.	B7C13913	SUGANYA M	M. Suganya.
57.	B7C13914	SUMATHI R	R. Sumathi.
58.	B7C13918	SWETHA K	K Swetha
59.	B7C13919	THEERKADHARSHINI K	K. Theerkadharshini
60.	B7C13921	VIJAYALAKSHMI B	B. Vijayalakshmi
61.	B7C13922	VILVAKANI K	K. Vilvakani.
62.	B7C13923	VINITHA A	Vinitha. A
63.	B7C16279	SOUNDARYA S	S. Soundarya.

AMBIGA COLLEGE OF ARTS AND SCIENCE
ANNA NAGAR,
MADURAI-20





✆ 0452 - 2535613, 2533751

AMBIGA COLLEGE OF ARTS AND SCIENCE FOR WOMEN

(Affiliated to Madurai Kamaraj University)

AMBIGA CAMPUS, ANNA NAGAR, MADURAI - 625 020.

(Estd. under Dr. S. Solamalai Thevar - Pappathi Ammal Educational Trust.)

DEPARTMENT OF B.COM (CA)

REQUISITION LETTER Date :

From,

R. Shobana,

Head of the department Commerce,

Ambiga college of arts and science for women,

Madurai.

To

The principal,

Ambiga College of Arts and Science,

Anna nagar,

Madurai -20.

SUB: Soft skill development –Reg.

We are going to organise SOFT SKILL DEVELOPMENT PROGRAMME for the II year students regarding personality development /interview skills and techniques on 18.09.2018 . at A.MHALL (300.PM to 4.00pm) .kindly request you to give us permission to organize the programme.

Thank you.

Principal

AMBIGA COLEGE OF ARTS AND SCIENCE FOR WOMEN
(Affiliated to Madurai Kamaraj University)
ANNA NAGAR, MADURAI-20

DEPARTMENT OF B.COM (CA)

DATE: 17.09.2018

STUDENT'S CIRCULAR

The students of II year B.COM (CA) are asked to attend the Soft Skill Development Programme

Date	18.09.2018
Time	1.30pm-3.00pm
Venue	A.M.HALL
Speaker	R.Shobana, HOD of Commerce, Ambiga College of Arts and Science for Women.

HOD/B.COM (CA)

PRINCIPAL

AMBIGA COLLEGE OF ARTS AND SCIENCE FOR WOMEN

(AFFILIATED TO MADURAI KAMARAJ UNIVERSITY)

ANNA NAGAR, MADURAI-625 020, TAMIL NADU.

DEPT. OF COMMERCE WITH COMPUTER APPLICATION

2018-2019

Name of the Event	:	Soft Skill Development
Academic Year	:	2018-2019
Name of the Faculty	:	Mrs.R.Sobana, HOD of Commerce, Ambiga college of Arts and, Science
Date	:	18.09.2018
Venue	:	A.M.HALL
Beneficiaries	:	II B.COM (CA)
No. of Students Participation	:	80

Discussion

- Personality Development/ Soft Skill Development
- Interview skills and techniques.

PRINCIPAL

AMBIGA COLLEGE OF ARTS AND SCIENCE FOR WOMEN

ANNA NAGAR, MADURAI-20

DEPARTMENT OF COMMERCE WITH COMPUTER APPLICATION

Programme: Soft skill development **Date:** 18-09-2018

II B.COM (CA) 'A' SECTION -2018-2019

S.NO	Reg.No	NAME	SIGNATURE
1	B7C13751	S.ABITHA	
2	B7C13752	V.AKALYA	
3	B7C13753	S.ANURADHA	
4	B7C13754	A.ANUSHIYA	
5	B7C13755	M.ASIBA	
6	B7C13756	C.BHUVANESWARI	
7	B7C13757	J.DURGA DEVI	
8	B7C13758	A.DURGA DEVI	
9	B7C13759	M.GAYATHRI	
10	B7C13760	P.GOWSALYA	
11	B7C13761	B.JEYASHREE	
12	B7C13762	P.KARTHIGA	
13	B7C13763	J.KOWSALYA	
14	B7C13764	S.MAHALAKSHMI	
15	B7C13765	R.MANO DHARSHINI	
16	B7C13766	A.MEENAKSHI	
17	B7C13767	C.MEENAL	
18	B7C13768	M.MUTHULAKSHMI	
19	B7C13769	I.NABILA BANU	
20	B7C13770	R.NAGA PANDI LAKSHMI	
21	B7C13771	N.R.NAGESWARI	
22	B7C13772	R.NITHYA	
23	B7C13773	M.NITHYASHREE	
24	B7C13774	N.NITHIYASRI	
25	B7C13775	N.PANDI MEENA	
26	B7C13776	D.PANDISELVI	
27	B7C13777	S.PAVITHRA	
28	B7C13778	G.PETCHIAMMAL	
29	B7C13779	R.PUNITHAVALLI	
30	B7C13780	R.B.RAGHAVI	
31	B7C13781	K.RANGEELA	
32	B7C13782	J.ROOPA	
33	B7C13783	S.SANGEETHA	
34	B7C13784	M.SHALINI	
35	B7C13785	P.SHANMUGAPRIYA	
36	B7C13786	S.Y.SHANOFER NISHA	
37	B7C13787	R.SIVARANJANI	
38	B7C13788	V.SNEHA	
39	B7C13789	V.SOUNDHARYA	
40	B7C13790	M.SUMATHI	
41	B7C13791	M.SURIYAKALA	
42	B7C13792	A.THANGA SURIYA	
43	B7C13793	A.THNUSHYA	
44	B7C13794	C.VAIDHEKI	

45	B7C13795	M.VAITHEGI	M.Vaithegi
46	B7C13796	A.VIJI	A Vijil

HOD/B.COM(CA)

PRINCIPAL

AMBIGA COLLEGE OF ARTS AND SCIENCE FOR WOMEN
ANNA NAGAR, MADURAI-20
DEPARTMENT OF COMMERCE WITH COMPUTER APPLICATION
II B.COM (CA) 'B' SECTION -2018-2019

PROGRAM **DATE** 18.09.2018

S.NO	Reg.No	NAME	SIGNATURE
1	B7C14001	E.AJITHA	E. Ajitha.
2	B7C14002	V.AJITHA	V. Ajitha.
3	B7C14003	S.AKILA	S. Akila
4	B7C14004	M.AMALA	M. Amala
5	B7C14005	S.ANGALA ESWARI	S. Angala Eswari
6	B7C14006	A.APROSE JAMILA BANU	A. Aprose Jamila Banu
7	B7C14007	B.ARIBA BEGAM	B. Ariba Begam
8	B7C14008	V.ARUNA	V. Aruna
9	B7C14009	B.BENAZIR MARZUKA	B. Benazir marzuka.
10	B7C14010	P.DEEPA	P. Deepa
11	B7C14011	S.DEEPIKA	S. Deepika.
12	B7C14012	S.DEVI	S. Devi
13	B7C14013	K.G.DHARANI	K.G. Dharani
14	B7C14014	R.GAYATHRI	
15	B7C14015	S.GAYATHRI	S. Gayathri
16	B7C14016	S.ISWARYA	S. Iswarya
17	B7C14017	R.KANAGAMUTHU	
18	B7C14018	D.KARTHEESWARI	D. Karthiswari
19	B7C14019	P.KASTHURI	P. Kasthuri
20	B7C14020	P.KEERTHANA	P. Keerthana
21	B7C14021	C.MAHALAKSHMI	C. mahalakshmi
22	B7C14022	S.MUNISWARI	
23	B7C14023	M.NAGALAKSHMI	M. Nagalakshmi
24	B7C14024	M.NANTHINI	M. Nanthini.
25	B7C14025	M.PADMA DEVI	M. Padma devi
26	B7C14026	K.PANDEESWARI	K. Pandeeswari
27	B7C14027	C.PAVITHRA	C. Pavithra
28	B7C14028	S.PAVITHRA	S. Pavithra
29	B7C14029	V.PRIYA DHARSHINI	V. Priyadarshini
30	B7C14030	P.RAJA LAKSHMI	P. Raja Lakshmi
31	B7C14031	B.RAMYA	B. Ramya
32	B7C14032	S.RAMYASRI	S. Ramya sri
33	B7C14033	M.SATHANAMARI	M. Santhanamari
34	B7C14034	S.SARUMATHI	S. Sarumathi
35	B7C14035	M.SATHYA	M. Sathya
36	B7C14036	S.SHANU	S. Shanu.
37	B7C14037	C.SHARMILA	C. sharmila
38	B7C14038	D.SOBANA	D. Sobana
39	B7C14039	P.SOUNDARYA	P. Soundarya
40	B7C14040	A.VENNILA	A. Vennila

41	B7C14041	K.VIDHYASRI	
42	B7C14042	K.VIGNESWARI	
43	B7C14043	K.VIJAYALAKSHMI	
44	B7C14044	S.SWETHA	
45	B7C14045	RADHIKA .K.	
46	B7C14046	M.MEENAKSHI	

HOD/B.COM(CA)

PRINCIPAL


REDMI NOTE 5 PRO
MI DUAL CAMERA

AMBIGA COLLEGE OF ARTS AND SCIENCE FOR WOMEN

(AFFILIATED TO MADURAI KAMARAJ UNIVERSITY)

ANNA NAGAR, MADURAI-625 020, TAMIL NADU.

www.ambigacollege.com

PERMISSION LETTER

From

The Head,

Department of computer science and computer application,

Ambiga College of arts and science for women, Anna nagar,

Madurai-20.

To

The Principal,

Ambiga College of arts and science for women, Anna nagar,

Madurai-20.

Respected Madam,

Subject: permission for soft skill development program –regarding.

We request you to kindly give us permission to gather information for extra knowledge to the students. So we humbly request you to allow us to arrange soft skill development program based on "**Personality Development and Interview Skills**". With your permission, we have planned to invite Mrs.T.Sivapriya, Department of English as a chief guest for the program to be held on 14th August, 2018. It is for your Kind knowledge.

Thanking you

Yours faithfully

AMBIGA COLLEGE OF ARTS AND SCIENCE FOR WOMEN

(AFFILIATED TO MADURAI KAMARAJ UNIVERSITY)

ANNA NAGAR, MADURAI-625 020,

DEPARTMENT OF CS & BCA

CIRCULAR

DATE: 13.08.2018

The Students of **II B.sc CS & BCA** are informed to attend the **Soft Skill Development Programme** on 14.08.2018 at 10.00 a.m in the respective class room. The students are asked to attend the Meeting without fail.

HOD

Principal

AMBIGA COLLEGE OF ARTS AND SCIENCE FOR WOMEN

(AFFILIATED TO MADURAI KAMARAJ UNIVERSITY)

ANNA NAGAR, MADURAI-625 020, TAMIL NADU.

DEPARTMENT OF COMPUTER SCIENCE & COMPUTER APPLICATION

Name of the Event	:	Soft Skill Development
Academic Year	:	2018-2019
Name of the Faculty	:	Mrs.T.SivaPriya,M.A.,M.phil.,B.Ed Department of English, Ambiga college of Arts and Science, Madurai
Date	:	14.08.2018
Venue	:	CLASSROOM
Beneficiaries	:	II B.SC CS & BCA
No. of Students Participation	:	35

Discussion

- Personality Development/ Soft Skill Development
- Interview skills and techniques.

PRINCIPAL

AMBIGA COLLEGE OF ARTS AND SCIENCE FOR WOMEN
ANNA NAGAR MADURAI-20
2018-2019
II BCA

PROGRAM NAME: Soft skill **DATE:** 14/08/201

S.NO	REG.NO	NAME	SIGNATUIRE
1	B7S18801	S.AMIRTHA VARSHINI	ABSENT
2	B7S18802	P.AMUTHA	P. Amutha
3	B7S18804	V.CHARUMATHI	V. Ch
4	B7S18805	T.DHARANI	T. Dharani
5	B7S18806	P.ESTER JEBA PRIYA	ABSENT
6	B7S18808	N.JEYA PRIYA	N. Jeya
7	B7S18809	M.KARTHIGA	M. Karthiga
8	B7S18811	D.KOWSALYA	D. Kowsalya
9	B7S18812	P.MUTHUMEENA	ABSENT
10	B7S18813	S.NAGAVANI	S. Nagavani
11	B7S18815	T.RAGAVI	T. Ragavi
12	B7S18816	P.RANJITHA	P. Ranjitha
13	B7S18817	S.RASEENA NILOBAR	S. Ra
14	B7S18818	M.SANTHANA MARI	M. Santhana
15	B7S18819	S.SOWMIYA	ABSENT
16	B7S18820	M.SUBALAKSHMI	M. Sub

H.O.D

PRINCIPAL

AMBIGA COLLEGE OF ARTS AND SCIENCE FOR WOMEN
ANNA NAGAR MADURAI-20
2018-2019
II BCA

PROGRAM NAME: Soft skill

DATE: 14/08/201

S.NO	REG.NO	NAME	SIGNATUIRE
1	B7S18801	S.AMIRTHA VARSHINI	ABSENT
2	B7S18802	P.AMUTHA	P. Amutha
3	B7S18804	V.CHARUMATHI	V. Ch
4	B7S18805	T.DHARANI	T. Dharani
5	B7S18806	P.ESTER JEBA PRIYA	ABSENT
6	B7S18808	N.JEYA PRIYA	N. Jeya Priya
7	B7S18809	M.KARTHIGA	M. Karthiga
8	B7S18811	D.KOWSALYA	D. Kowsalya
9	B7S18812	P.MUTHUMEENA	ABSENT
10	B7S18813	S.NAGAVANI	S. Nagavani
11	B7S18815	T.RAGAVI	T. Ragavi
12	B7S18816	P.RANJITHA	P. Ranjitha
13	B7S18817	S.RASEENA NILOBAR	S. Ra
14	B7S18818	M.SANTHANA MARI	M. Santhana
15	B7S18819	S.SOWMIYA	ABSENT
16	B7S18820	M.SUBALAKSHMI	M. Subal

H.O.D

PRINCIPAL

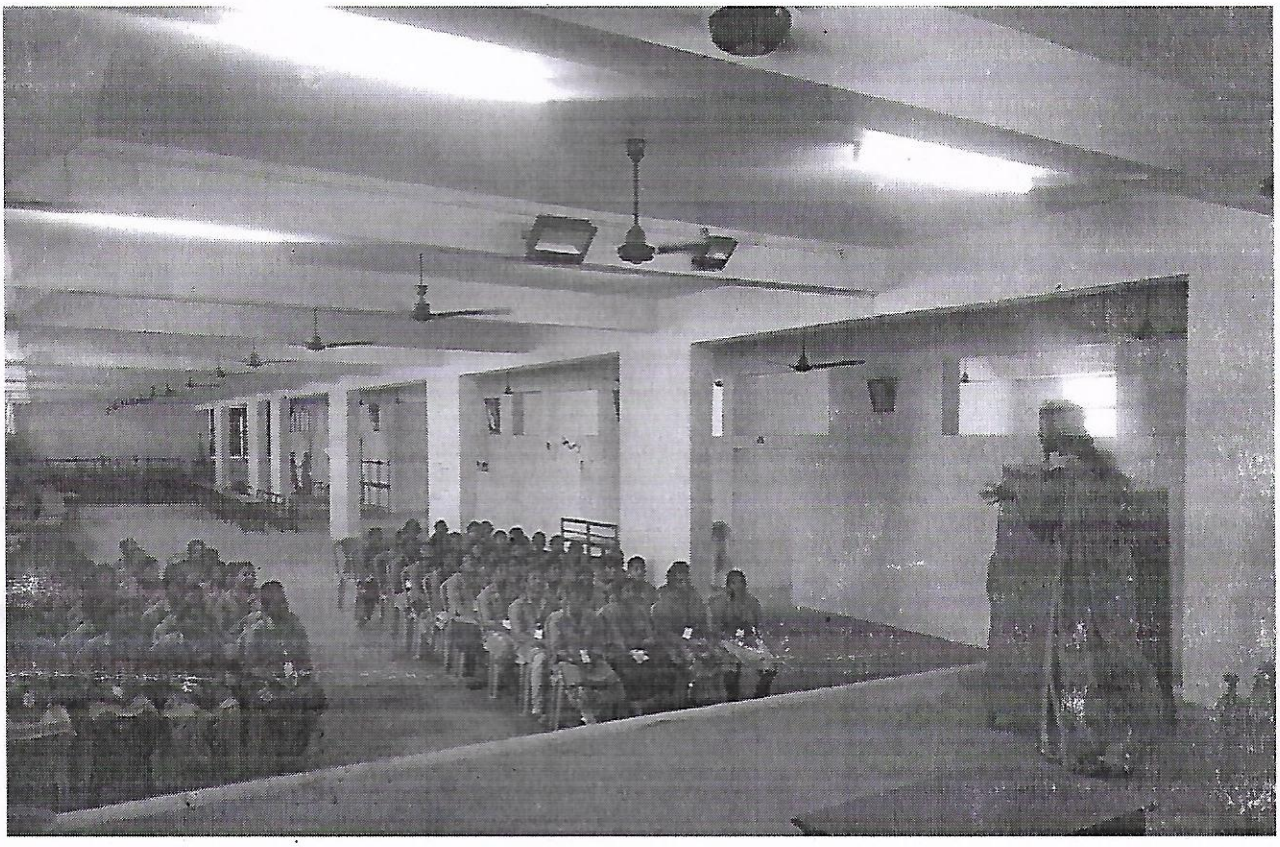

✆ 0452 - 2535613, 2533751

AMBIGA COLLEGE OF ARTS AND SCIENCE FOR WOMEN

(Affiliated to Madurai Kamaraj University)

AMBIGA CAMPUS, ANNA NAGAR, MADURAI - 625 020.

(Estd. under Dr. S. Solamalai Thevar - Pappathi Ammal Educational Trust.)

Date :

To

M.SenthilKumar
Softskill Trainer
Sash Institue
Madurai

Respected Sir

Sub: Regarding Soft Skill Training Programme

We are Pleased to invite you as chief guest for the soft skill Training Programme on 25.08.2018 conducted by Department of Mathematics & Mathematics(CA) .We are eagerly Waiting for your provoking speech .Kindly accept our requisition and grace the function .

Principal

AMBIGA COLEGE OF ARTS AND SCIENCE FOR WOMEN
(Affiliated to Madurai Kamaraj University)
ANNA NAGAR, MADURAI-20

DEPARTMENT OF MATHEMATICS & MATHEMATICS(CA)

DATE: 17.08.2018

STUDENT'S CIRCULAR

The students of II year B.Sc Mathematics& Mathematics(CA) are asked to attend the Soft Skill Development Programme

Date	25.08.52018
Time	3.00pm-4.00pm
Venue	Room No:40
Speaker	M.Senthil Kumar Sash Institue,Shenoy Nagar,Madurai

HOD/MATHS

PRINCIPAL

AMBIGA COLLEGE OF ARTS AND SCIENCE FOR WOMEN

(AFFILIATED TO MADURAI KAMARAJ UNIVERSITY)

ANNA NAGAR, MADURAI-625 020, TAMIL NADU.

DEPARTMENT OF MATHEMATICS AND MATHEMATICS CA

Name of the Event	:	**Soft Skill Development**
Academic Year	:	**2018-2019**
Name of the Faculty	:	**M.Senthil Kumar, Sash Institue, Shenoy Nagar,**
Date	:	**25.08.2018**
Venue	:	**Room. No: 40**
Beneficiaries	:	**II B.Sc Maths Students**
No. of Students Participation	:	**64**

Discussion

- **Personality Development/ Soft Skill Development**
- **Interview skills and techniques.**

PRINCIPAL

AMBIGA COLLEGE OF ARTS AND SCIENCE FOR WOMEN

(AFFILIATED TO MADURAI KAMARAJ UNIVERSITY)

ANNA NAGAR, MADURAI-625 020, TAMIL NADU
DEPARTMENT OF MATHEMATICS & MATHEMATICS(CA)

II B.SC MATHEMATICS

PROGRAMME NAME: Softskill Training Programme **Date:** 25/8/2018

S.No	Register No	Name	Signature
1.	B7S19201	K.ANDAL ESWARI	K. Andaleswari
2.	B7S19202	P.BANUPRIYA	P. Banu
3.	B7S19203	S.DEVI SRI	S. Devi sri
4.	B7S19204	M.DEEPIKALAKSHMI	
5.	B7S19205	V.DHANALAKSHMI	V. Dhanalakshmi
6.	B7S19206	K.DHARSHINI	K. Dharshini
7.	B7S19207	K.DIVYA	K. Divya
8.	B7S19208	P.DIVYA PRABHA	P. Divya Prabha.
9.	B7S19209	P.GOWRI	P. Gowri
10.	B7S19210	S.JOTHIKA(19/6)	
11.	B7S19211	S.KALAIYARASI	S. Kalaiyarasi
12.	B7S19212	M.KOKILA	M. Kokila
13.	B7S19213	S.KOWSALYA	S. Kowsalya
14.	B7S19214	B.LOGESWARI	B. Logeswari
15.	B7S19215	A.MARIYA ARUL SANTHIYA	
16.	B7S19216	V.MEENAKSHI	V. Meenakshi
17.	B7S19217	P.MOHANAPRIYA	
18.	B7S19218	R.MOHANAPRIYA	R. Mohanapriya
19.	B7S19219	S.NAGAJOTHI	S. Nagajothi
20.	B7S19220	R.PANDIKALA	
21.	B7S19221	P.PANDIMANI	P. Pandimani
22.	B7S19222	V.PAVITHRA	V. Pavithra.
23.	B7S19224	M.PETCHIYAMMAL	
24.	B7S19225	R.PONNIRANJANA	R. Ponniranjana
25.	B7S19226	R.PRIYA	R. Priya
26.	B7S19227	S.PRIYADHARSHINI	
27.	B7S19228	R.RABINA	R. Rabina
28.	B7S19229	P.RAJAKUMARI	P. Rajakumari

29.	B7S19230	S.RENUGADEVI	
30.	B7S19231	A.RUBITHA	
31.	B7S19232	M.SANGEETHA	
32.	B7S19234	M.SUBALALITHA	
33.	B7S19235	S.THILAGAVATHI	
34.	B7S19237	K.THENMOZHI	
35.	B7S19236	A.P.UMAMAHESWARI	
36.	B7S19238	V.VEERALAKSHMI	
37.	B7S19239	R.VIGNESWARI	
38.	B7S19240	M.YOGESWARI	
39.	B7S19242	S.YOGALAKSHMI	
40.	B7S19241	S.JOTHIKA(10/6)	
41.	B6S20479	M.SIVAJOTHI	

AMBIGA COLLEGE OF ARTS AND SCIENCE FOR WOMEN
(AFFILIATED TO MADURAI KAMARAJ UNIVERSITY)
ANNA NAGAR, MADURAI-625 020, TAMIL NADU
DEPARTMENT OF MATHEMATICS& MATHEMATICS(CA)

II B.SC MATHEMATICS(CA)

PROGRAMME NAME: Softskill Training Programme **Date:** 25/8/2018

S.No	Register No	Name	Signature
1.	B7S19101	G.ANITHA	G. Anitha.
2.	B7S19102	K.ANUSIYA	K. Anusiya.
3.	B7S19103	R.BALA LAKSHMI	R. Balalakshmi
4.	B7S19104	B.N.BOWTHIKA	B.N. Bowthika
5.	B7S19105	L.S. BHUVANESWARI	L.S. Bhuvaneswari
6.	B7S19106	V.DEVI	V. Devi
7.	B7S19107	A.DIVYA	A. Divya
8.	B7S19108	M.DURGA	M. Durga
9.	B7S19109	B.HAMARUNNISHA	
10.	B7S19110	S.HEMALATHA	S. Hemalatha
11.	B7S19111	S.JEYARAGAVI	S. Jayaragavi
12.	B7S19112	M.KATRHIGA	
13.	B7S19113	D.MALAVIKA	D. Malavika.
14.	B7S19114	M.A.MEENAKSHMI	
15.	B7S19115	S.MEENAKSHMI	S. Meenakshmi
16.	B7S19116	B.MOUNIKA	B. Monika.
17.	B7S19117	A.PARIPOORANAM	
18.	B7S19118	R.PRIYANKA	R. Priyanka
19.	B7S19119	P.POORINMA	P. Poornima
20.	B7S19120	P.ROHINI	P. Rohini
21.	B7S19121	K.ROOBIKA	K. Roobika
22.	B7S19122	M.SALIMA	M. Salima
23.	B7S19123	S.SEETHALAKSHMI	S. Seethalakshmi
24.	B7S19124	P.TARUNIKA	P. Tharunika

AMBIGA COLLEGE OF ARTS AND SCIENCE FOR WOMEN

ANNA NAGAR,MADURAI-20.

DEPARTMENT OF MATHEMATICS

SOFT SKILL TRAINING PROGRAMME

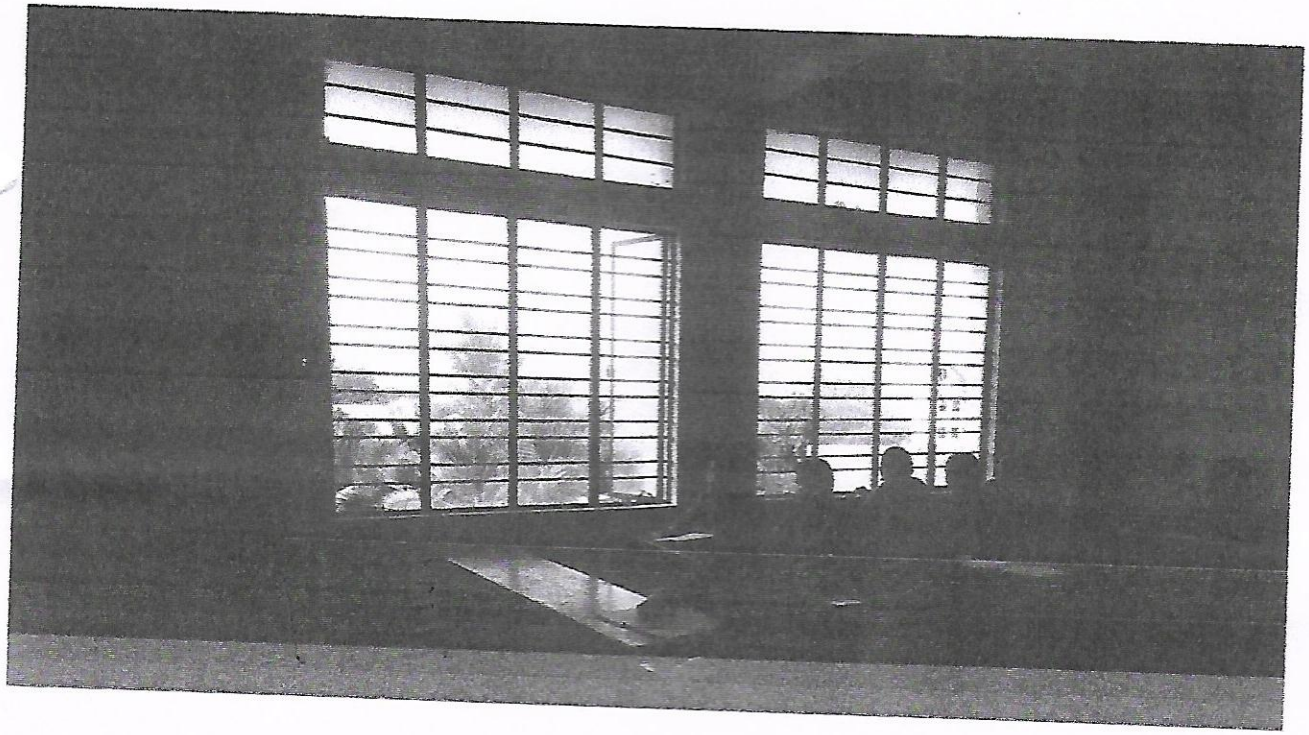

✆ 0452 - 2535613, 2533751

AMBIGA COLLEGE OF ARTS AND SCIENCE FOR WOMEN

(Affiliated to Madurai Kamaraj University)

AMBIGA CAMPUS, ANNA NAGAR, MADURAI - 625 020.

(Estd. under Dr. S. Solamalai Thevar - Pappathi Ammal Educational Trust.)

Date :

14.12.2018

DEPARTMENT OF MICROBIOLOGY

INVITATION LETTER

To

Dr.P.Malliga,

HOD, Department of Microbiology,

Trichy - 620024.

Respected Madam,

Sub: Invitation letter - Reg

It is a honour and privilege for us to invite you for the guest lecture on 19.12.2018 from 2.00 P.M to 3.00 P.M at A.M. hall in our college campus. Kindly give your acceptance for the above date.

Thank you

P. Prasanna

Head of the Department

Principal

ACCEPTANCE LETTER

In response to your letter dated **14.12.2018** , I agree with your invitation in respect of Guest Lecture program to be held on **19.12.2018**

Accepted
by
Mallury

AMBIGA COLLEGE OF ARTS AND SCIENCE FOR WOMEN

(AFFILIATED TO MADURAI KAMARAJ UNIVERSITY)
ANNA NAGAR, MADURAI-625 020, TAMIL NADU.
www.ambigacollege.com

DEPARTMENT OF MICROBIOLOGY

STUDENTS CIRCULAR

DATE: 18.12.2018

The students of all the II year B.Sc students are informed that we are going to conduct a Guest Lecture on the topic **"Development culture"** in II B.Sc Room NO:18 at 1.00 P.M TO 2.00 P.M. on 19.12.2018. All are requested to attend the program without fail.

P. Prasanna
HOD

PRINCIPAL

AMBIGA COLLEGE OF ARTS AND SCIENCE FOR WOMEN

(AFFILIATED TO MADURAI KAMARAJ UNIVERSITY)

ANNA NAGAR, MADURAI-625 020, TAMIL NADU.

DEPARTMENT OF MICROBIOLOGY

Name of the Event	:	Soft Skill Development
Topic	:	Delovpment culture
Year	:	2018-2019
Name of the Faculty	:	Dr. P. Malliga, HOD, Department of Microbiology, Bharthidasan university
Date	:	19.12.2018
Venue	:	Room number 18
Beneficiaries	:	II-B.Sc
No. of Students Participation	:	40
Discussion	:	

- About culture, culture development and the arts. There are many ways of considering the term culture and its meaning.
- Practicing culture technique and delovpment.

PRINCIPAL

AMBIGA COLLEGE OF ARTS AND SCIENCE FOR WOMEN

ANNA NAGAR, MADURAI - 20.

DEPARTMENT OF MICROBIOLOGY

BSC. II YEAR – 2018-2019

PROGRAMME : SOFTSKILL

DATE: 19-12-2018

S.NO.	REGISTER NO.	STUDENT'S NAME	SIGNATURE
1.	B7S19301	K.AARTHY	K. Aarthy.
2.	B7S19302	K.S.ABIRAMI	K.S. Abirami
3.	B7S19303	D.AISHWARYA	D. Aishwarya.
4.	B7S19304	T.ALSALMA	T. Alsalma
5.	B7S19305	M.ANITHA	M. Anitha
6.	B7S19306	J.ANJALIN KIRUBA	Absent
7.	B7S19307	P.AZHAGULAKSHMI	P. Azhagul-
8.	B7S19308	A.BOOMA DEVI	A. Boomadevi
9.	B7S19309	P.BRINDHA	P. Brindha
10.	B7S19310	G.DEEPA KOWSALYA	G. Deepa Kowsalya
11.	B7S19311	J.DEEPIKA	J. Deepika
12.	B7S19312	N.DEVIPRIYA	N. Devi priya
13.	B7S19313	M.GAYATHRI	M. Gayathri
14.	B7S19314	K.B.ISHWARYA	K.B. Ishwarya
15.	B7S19315	P.KALEESWARI	P. Kaleeshwari
16.	B7S19316	A.KARTHEESWARI	A. Karutheeswari
17.	B7S19318	D.LAKSHMI PRABHA	D. Lakshmi Prabha
18.	B7S19321	M.MUTHU SNEKA	M. Muthu Sneka
19.	B7S19323	N.NAGA LAKSHMI	Naga Lakshmi
20.	B7S19324	B.NANDHA	B. Nandha
21.	B7S19327	U.POOJA	U. Pooja.
22.	B7S19328	M.PRIYA MAHALAKSHMI	M. Priyamahalakshmi
23.	B7S19329	L.PRIYA DHARSHINI	L. Priya Dharshini.
24.	B7S19331	T.PRIYANKA	T. Priyanka
25.	B7S19332	R.RAMESWARI	R. Rameshwari

26.	B7S19333	R.RATHI MEENA	Rathi
27.	B7S19334	M.RUBIYA	M. Rubiya
28.	B7S19336	S.SHABNAM	S. Shabnam
29.	B7S19337	G.SHALINI	G. shalini
30.	B7S19338	B.SHANMUGA PRIYA	Shanmuga
31.	B7S19339	K.SHANMUGA PRIYA	K. Shanmuga Priya
32.	B7S19340	M.SHANTHINIYA	M. Shanthi
33.	B7S19341	T.B.SHOBANA	T.B. Shobana
34.	B7S19342	T.SINDUJAA	T. Sindujaa
35.	B7S19343	P.SIVA RANJANI	P. Sivaranjani
36.	B7S19344	S.SIVA SANKARI	S. Sivasankari
37.	B7S19345	S.SUMAIYA	Sumaiya
38.	B7S19346	P.SWETHA	P. Swetha
39.	B7S19347	S.VINITHA	S. Vinitha

P. Prasanna
HOD

PRINCIPAL



✆ 0452 - 2535613, 2533751

AMBIGA COLLEGE OF ARTS AND SCIENCE FOR WOMEN

(Affiliated to Madurai Kamaraj University)

AMBIGA CAMPUS, ANNA NAGAR, MADURAI - 625 020.

(Estd. under Dr. S. Solamalai Thevar - Pappathi Ammal Educational Trust.)

Date :

TO,

A.S.Kumar

Librarian,

S.N.College,

Madurai-22.

Sir,

Sub: Regarding Soft Skill Training Program

We are pleased to invite you as Chief Guest for Regarding Soft Skill Training Program on 14.08.2018 conducted by Department of Chemistry. We will be honored by your gracious presence at our institution.

We are eagerly waiting for your response.

Thank you

Principal

AMBIGA COLLEGE OF ARTS AND SCIENCE FOR WOMEN

(AFFILIATED TO MADURAI KAMARAJ UNIVERSITY)

ANNA NAGAR, MADURAI-625 020, TAMIL NADU.

DEPARTMENT OF CHEMISTRY

CIRCULAR

DATE: 13.08.2018

The Students of **II BS.c Chemistry** are informed to attend the **Soft Skill Development Programme** on 14.08.2018 at 10.00 a.m in the respective class room.

The students are asked to attend the Meeting without fail.

HOD

Principal

AMBIGA COLLEGE OF ARTS AND SCIENCE FOR WOMEN

(AFFILIATED TO MADURAI KAMARAJ UNIVERSITY)

ANNA NAGAR, MADURAI-625 020, TAMIL NADU.

DEPARTMENT OF CHEMISTRY

Name of the Event	:	**Soft Skill Development**
Academic Year	:	**2018-2019**
Name of the Faculty	:	**A.S.Kumar, S.N College, Madurai.**
Date	:	**14.08.2018**
Venue	:	**II B.Sc Chemistry class room**
Beneficiaries	:	**II B.Sc chemistry**
No. of Students Participation	:	**23**
Discussion	:	

- Presentation skills.
- Computer Awareness.
- Creative Thinking

PRINCIPAL

ANNA NAGAR, MADURAI-20.

DEPARTMENT OF CHEMISTRY

2018-2019

Title of the Program : Soft skill **Class : II B.Sc chemistry**

S.NO	REG.NO	NAME	SIGNATURE
1	B7S18901	N. ANGAYARKANNI	N. A.
2	B7S18902	P. ANITHA	P. Anitha.
3	B7S18903	M. ANUPRIYA	M. Anupriya
4	B7S18904	M.ANUSIYA	M. Anusiya
5	B7S18905	M. BUVANESHWARI	M. Buvaneshwa
6	B7S18906	R. DHANALAKSHMI	R. Dhanalaxmi
7	B7S18907	S. DURGADEVI	S. Durgadevi
8	B7S18908	S. GAYATHRI	S. Gayathri
9	B7S18909	T.R. GOKILA	T. R. Gokila
10	B7S18910	M. ISHWARYA	M. Ishwarya.
11	B7S18911	G.JANCY	G. Jancy
12	B7S18912	P. JEEVA	P. Jeeva
13	B7S18913	M. KADAMBESHWARI	M. Kadambeshwari
14	B7S18914	P. KALAIYARASI	P. Kalaiyarasi
15	B7S18915	K. KARTHIGAI PRIYA	K. Karthi
16	B7S18916	P.G.MAHALAKSHMI	P.G. Mahalaxmi
17	B7S18917	V. MAHALAKSHMI	V. Maha Lakshmi
18		R. MAHESHWARI	R. Maheswari
19	B7S18918	C.MEENA	C. Meena.
20	B7S18919	P.N.MUTHUPRIYA	P.N. Muthupriya

		A.NAGAJOTHI	
22	B7S18921	S. NANDHINI	
23	B7S18922	M. PANDIMEENA	
24	B7S18923	S. PANDISELVI	
25	B7S18924	M. PAVITHRA	
26	B7S18925	P. PONMATHI	
27	B7S18926	S. SANTHIYA	
28	B7S18927	C. SASI REKHA	
29	B7S18928	M. SATHIYA PRIYA	
30		A.SELVARANI	
31	B7S18929	M. SIVAGAMI	
32	B7S18930	J. SIVASANKARI	
33	B7S18931	M. SUBALAKSHMI	
34	B7S18932	K. SUVETHA	
35	B7S18933	M. VINITHA	

HOD

PRINCIPAL

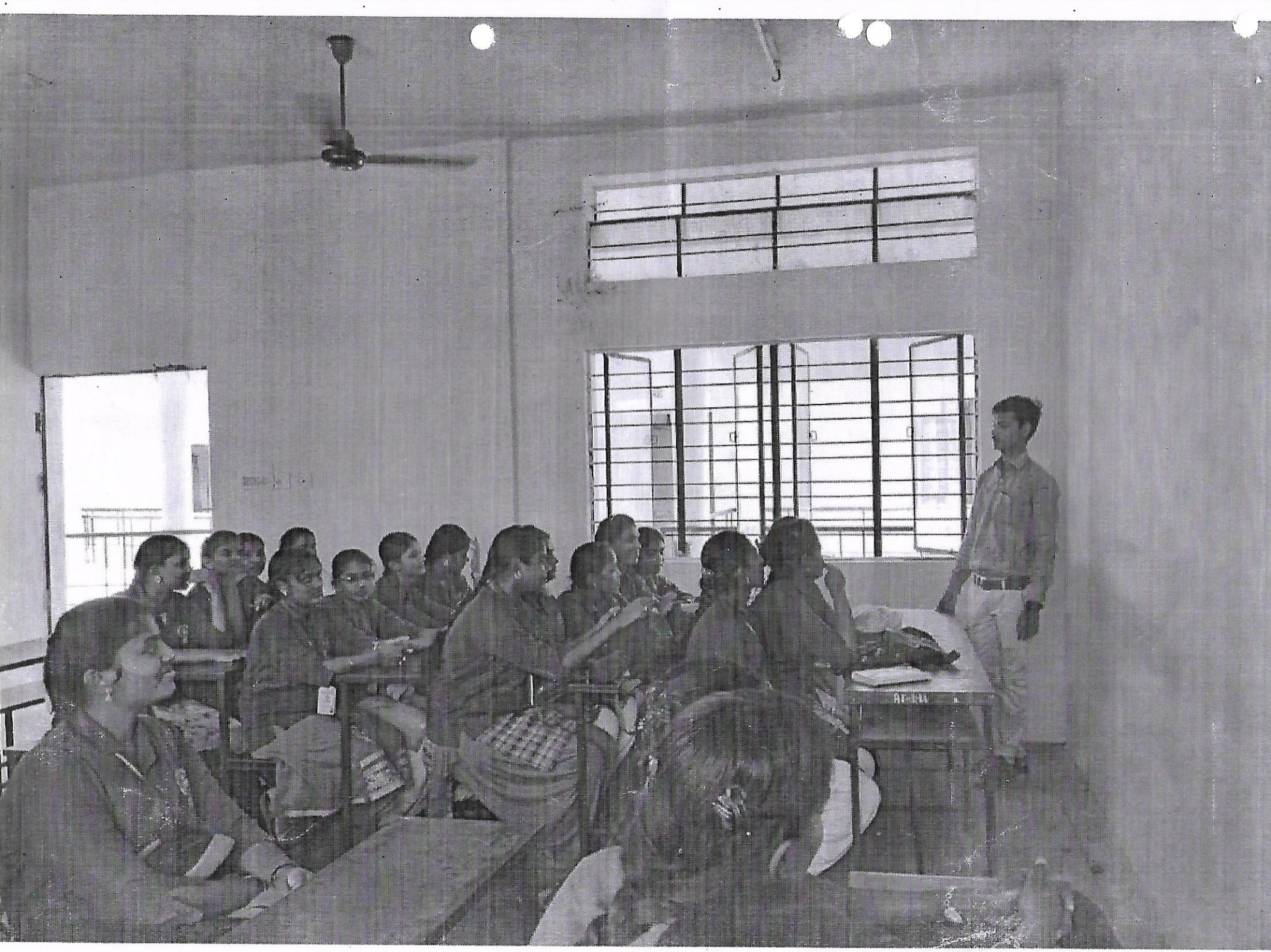

AMBIGA COLLEGE OF ARTS AND SCIENCE FOR WOMEN

(Affiliated to Madurai Kamaraj University)

AMBIGA CAMPUS, ANNA NAGAR, MADURAI - 625 020.

(Estd. under Dr. S. Solamalai Thevar - Pappathi Ammal Educational Trust.)

Date :

To

Mr.S.Senthil Kumar

Department of Physics

Sethu institute of technology

Madurai

Respected Sir,

Sub: Requisition for Soft Skill Meeting - Reg.

We are pleased to invite you as our Chief Guest for Mr.S.Senthil kumar Dept. of Physics Sethu institute of technology, Madurai, on 27.08.2018 (Wednesday) at A.M. Hall in our Ambiga College of Arts and Science for Women, Anna Nagar, Madurai - 20. We will be honored by your gracious presence at our organization. We are eagerly awaiting your response.

Thank you,

PRINCIPAL

ACCEPTANCE LETTER

In response to your letter dated 25.08.2018.I agree with your invitation in respect of guest lecture program to be held on 27.08.2018.

Accepted

S. Senthilkumar

AMBIGA COLLEGE OF ARTS AND SCIENCE FOR WOMEN

(AFFILIATED TO MADURAI KAMARAJ UNIVERSITY)

ANNA NAGAR, MADURAI-625 020, PHYSICS NADU.

DEPARTMENT OF PHYSICS

CIRCULAR

DATE: 26.07.2018

The Students of **II B.SC PHYSICS** are informed to attend the **Soft Skill Development Programme** on 27.08.2018 at 10.00 a.m in the respective class room.

The students are asked to attend the Meeting without fail.

HOD / PHYSICS

PRINCIPAL

AMBIGA COLLEGE OF ARTS AND SCIENCE FOR WOMEN

(AFFILIATED TO MADURAI KAMARAJ UNIVERSITY)

ANNA NAGAR, MADURAI-625 020, TAMIL NADU.

DEPARTMENT OF PHYSICS

Name of the Event	:	Soft Skill Development
Academic Year	:	2018-2019
Name of the Faculty	:	S.Senthil kumar,Department of Physics, Sethu Institiute of Technology
Date	:	27.07.2018
Venue	:	II YEAR - B.SC. PHYSICS Class Room
Beneficiaries	:	II YEAR - B.SC. PHYSICS
No. of Students Participation	:	28
Discussion	:	

- Presentation skills.
- Computer Awareness.
- Creative Thinking

PRINCIPAL

AMBIGA COLLEGE OF ARTS AND SCIENCE FOR WOMEN
(AFFILIATED TO MADURAI KAMARAJ UNIVERSITY)
ANNA NAGAR, MADURAI-625 020, TAMIL NADU.
www.ambigacollege.com

DEPARTMENT OF PHYSICS
II YEAR –(2018 – 2019)

PROGRAM NAME : Soft skill DATE : 27/8/2018.

SL. NO.	REGISTER NUMBER	NAME OF THE STUDENT	SIGNATURE
1.	B7S19401	J.Abirami	J. Abirami
2.	B7S19402	P.Abirami	Ab
3.	B7S19403	A.Abitha	A. Abitha
4.	B7S19404	P.Anitha	P. Anitha
5.	B7S19405	K.Angalaeshwari	K. Angalaeshwari
6.	B7S19406	M.Banu Priya	M. Banu Priya
7.	B7S19407	R.Bavani	R. Bavani
8.	B7S19408	A.Boomika	A. Boomika
9.	B7S19409	R.Chellamuthu	R. Chellamuthu
10.	B7S19411	B.Hemalatha	B. Hemalatha
11.	B7S19412	P.Jegatha	P. Jegatha
12.	B7S19413	M.Jeya Priya	M. Jeya Priya
13.	B7S19414	B.Karthiga	B. Karthiga
14.	B7S19416	P.K.Gowsalya	Ab
15.	B7S19417	R.Kowsalya	R. Kowsalya
16.	B7S19418	R. Muthumeenal	R. Muthumeenal
17.	B7S19419	S. Prathiba	S. Prathiba.
18.	B7S19420	N. Rajakumari	N. Rajakumari
19.	B7S19421	G. Rajeshwari	
20.	B7S19422	K. Rathika	K. Rathika.
21.	B7S19423	R. Renuga	Ab
22.	B7S19424	A. Saranya	A. Saranya
23.	B7S19425	P. Seethalakshmi	P. Seethalakshmi.
24.	B7S19426	P. Sharmila	P. Sharmila
25.	B7S19427	R. Sugapriya	R. Sugapriya.

26.	B7S19428	M. Varsha	M. Varsha
27.	B7S19429	G. Vinothini	Ab
28.	B7S19430	S. Yogitha	S. Yogitha.

PRINCIPAL

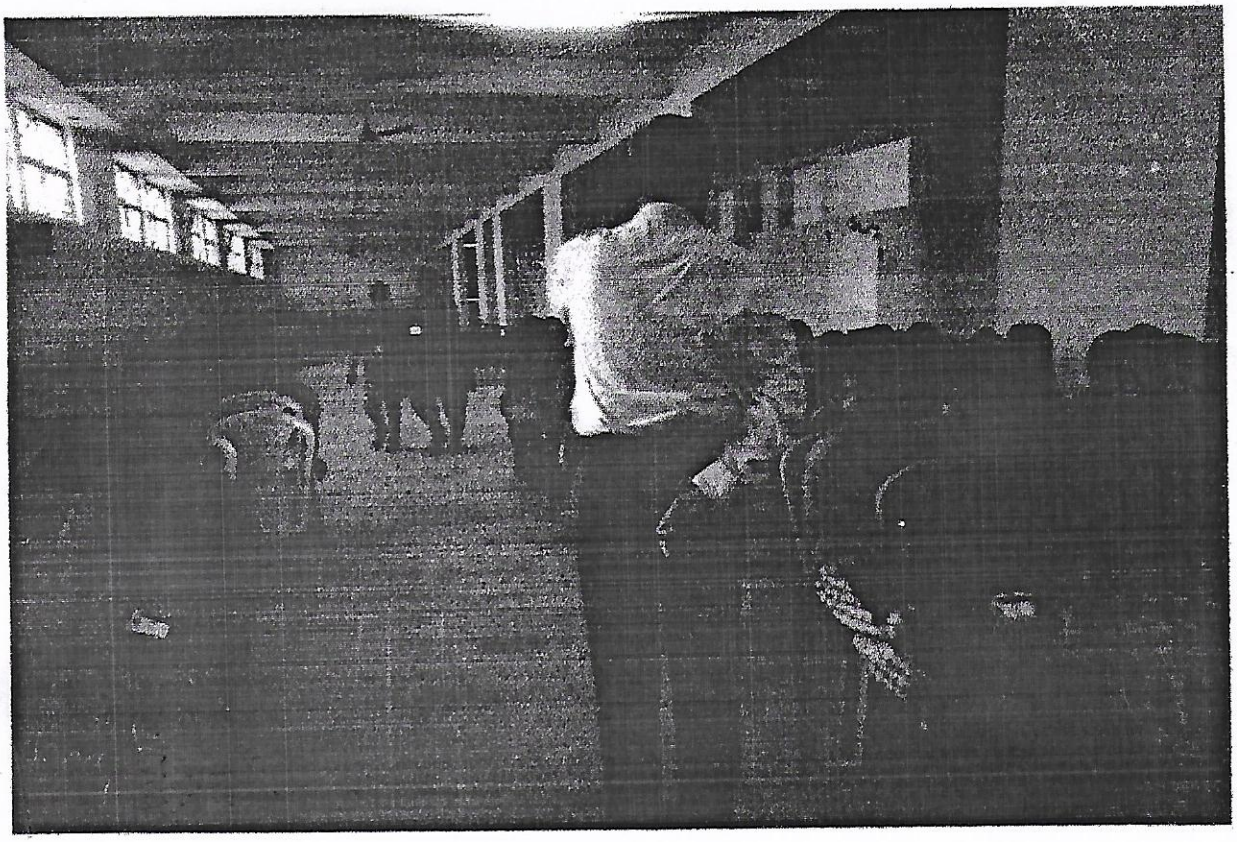

✆ 0452 - 2535613, 2533751

AMBIGA COLLEGE OF ARTS AND SCIENCE FOR WOMEN

(Affiliated to Madurai Kamaraj University)

AMBIGA CAMPUS, ANNA NAGAR, MADURAI - 625 020.

(Estd. under Dr. S. Solamalai Thevar - Pappathi Ammal Educational Trust.)

Date : 09.08.17

TO

Mrs.S.Alima Sikkandhar,
Cannet Academy,
Madurai.

Respected Madam

SUB: Regarding Soft Skill Development

We are planned to invite you as our chief guest for our **"Soft Skill Development"** on 09.08.2017 at 10.00 am in our college. We will be honored by your gracious presence in our institution. Your Guest Lecture will help our students to develop their skills.

We are eagerly waiting for your response.

Thanking you.

PRINCIPAL

AMBIGA COLLEGE OF ARTS AND SCIENCE FOR WOMEN

(AFFILIATED TO MADURAI KAMARAJ UNIVERSITY)

ANNA NAGAR, MADURAI-625 020, TAMIL NADU.

DEPARTMENT OF TAMIL

CIRCULAR

DATE: 08.08.2017

The Students of **II BA TAMIL** are informed to attend the **Soft Skill Development Programme** on **09.08.2017** at 10.00 a.m in the respective class room.

The students are asked to attend the Meeting without fail.

HOD

Principal

AMBIGA COLLEGE OF ARTS AND SCIENCE FOR WOMEN

(AFFILIATED TO MADURAI KAMARAJ UNIVERSITY)

ANNA NAGAR, MADURAI-625 020, TAMIL NADU.

DEPARTMENT OF TAMIL

Name of the Event	:	**Soft Skill Development**
Academic Year	:	**2017-2018**
Name of the Faculty	:	**Mrs. S. Alima Sikkandhar, Cannet Academy, Madurai.**
Date	:	**09.08.2017**
Venue	:	**II B.A. Tamil Class Room**
Beneficiaries	:	**II B.A. Tamil**
No. of Students Participation	:	**44**
Discussion	:	

- Leadership Development.
- Communication skills.
- Presentation skills.

PRINCIPAL

AMBIGA COLLEGE OF ARTS AND SCIENCE FOR WOMEN

(AFFILIATED TO MADURAI KAMARAJ UNIVERSITY)

ANNA NAGAR, MADURAI – 20

DEPARTMENT OF TAMIL 2017-2018

SOFT SKILL DEVELOPMENT

DATE: 09.08.2017

S.NO	REGISTER NO	NAME	SIGNATURE
1.	B6A16551	P.AATHI LAKSHMI	Absent
2.	B6A16552	A.ABIRAMI	A. Abiramí
3.	B6A16553	M.AJITHA	M. AJITha
4.	B6A16554	A.AMBIKA	A. Ambika
5.	B6A16555	M.AMUTHA DEVI	M. Amutha Devi
6.	B6A16556	K.ANITHA	K. anitha
7.	B6A16557	A.BINTHYA	A. Binthya
8.	B6A16558	A.BOOMA	A. Booma
9.	B6A16559	P.DEVI SRI	P. DEVI SRI
10.	B6A16560	R.DHANA LAKSHMI	R. Dhana Lakshmi
11.	B6A16561	P.DHANA LAKSHMI	P. Dhana Lakshmi
12.	B6A16562	T.GOWSALYA	T. Gowsalya
13.	B6A16563	N.INDRA	N. Indra
14.	B6A16564	T.ISHWARYA	T. Ishwarya
15.	B6A16565	K.JEYA LAKSHMI	K. Jeya lakshmi
16.	B6A16566	K.KARTHIKA	K. Karthika
17.	B6A16567	L.KOWSALYA	L. Kowsalya
18.	B6A16570	N.LAVANYA	N. Lavanya
19.	B6A16573	R.MUTHU LAKSHMI	R. Muthu Lakshmi
20.	B6A16574	M.MUTHU MEENA	M. Muthu Meena
21.	B6A16575	P.MUTHU PANDI	P. Muthu Pandi
22.	B6A16576	T.MUTHU SELVI	T. Muthu selvi
23.	B6A16578	P.NAGA LAKSHMI	P. Naga Lakshmi
24.	B6A16579	M.PANDIAMMAL	Absent
25.	B6A16580	K.PRIYADHARSHINI	Absent
26.	B6A16581	N.RAJA DEVI	N. Rajadevi

28.	B6A16583	M.RAJATHI	R. Raja kumari M. Rajathi
29.	B6A16584	A.RAJAESHWARI	E. Ramya
30.	B6A16585	E.RAMYA	E. Ramya
31.	B6A16586	V.RANCHITHA	V. Ranchitha
32.	B6A16587	M.SANGEETHA	M. Sangeetha
33.	B6A16588	P.SASIKALA	P. Sasikala
34.	B6A16589	S.SAYILABEGAM	M. Shaela
35.	B6A16590	M.SHEELA	M. Shaela
36.	B6A16591	M.SHOBANA	M. SHOBANA
37.	B6A16592	E.SIVA RANJANI	E. Siva ranjani
38.	B6A16595	R.TAMIL SELVA RANI	Absent
39.	B6A16596	G.THAVA PRIYA	G. Thava priya
40.	B6A16598	A.VELAMMAL	A. Velammal
41.	B6A16599	M.VETRI SELVI	M. Vetri Selvi
42.	B6A16600	G.VINITHA	G. Vinitha

HOD

PRINCIPAL

AMBIGA COLLGE OF ARTS AND SCIENCE FOR WOMEN

ANNA NAGAR,MADURAI-20.

DEPARTMENT OF TAMIL

PROGRAMMME : DATE:



✆ 0452 - 2535613, 2533751

AMBIGA COLLEGE OF ARTS AND SCIENCE FOR WOMEN

(Affiliated to Madurai Kamaraj University)

AMBIGA CAMPUS, ANNA NAGAR, MADURAI - 625 020.

(Estd. under Dr. S. Solamalai Thevar - Pappathi Ammal Educational Trust.)

Date : 8. 8. 2017

TO

S.S.KARTHICKUMAR,

Department of English,

K.L.N.College of Engineering,

Madurai.

Sir,

Sub: Requisition for Association Meeting – Reg.

We are pleased to invite you as our Chief Guest for our Association Meeting on 09/08/2017 (WEDNESDAY) at 10.00A.M in our Ambiga college of Arts and Science for Women, Anna nagar, Madurai-20. We will be honoured by your gracious presence in our institution. Your Guest lecture will help our students to develop their skills in Communication.

We are eagerly waiting for your response.

Accepted

Thank you

Principal

Principal
Ambiga College of Arts and Science For Women
Anna Nagar, Madurai-625 020

AMBIGA COLLEGE OF ARTS AND SCIENCE FOR WOMEN

(AFFILIATED TO MADURAI KAMARAJ UNIVERSITY)

ANNA NAGAR, MADURAI-625 020.

DEPARTMENT OF ENGLISH

CIRCULAR

DATE: 08.08.2017

The Students of **II BA ENGLISH** are informed to attend the **Soft Skill Development Programme** on **09.08.2017** at 11.00 a.m in the respective class room.

The students are asked to attend the Meeting without fail.

HOD/ENGLISH

Principal

AMBIGA COLLEGE OF ARTS AND SCIENCE FOR WOMEN

(AFFILIATED TO MADURAI KAMARAJ UNIVERSITY)

ANNA NAGAR, MADURAI-625 020.

DEPARTMENT OF ENGLISH

Name of the Event	:	*Soft Skill Development*
Academic Year	:	2017-2018
Name of the Faculty	:	S.S. Karthickumar, K.L.N. College of Engineering, Madurai.
Date	:	09.08.2017
Venue	:	II B.A. English Class Room
Beneficiaries	:	II B.A. English
No. of Students Participation	:	45

Discussion :

- Leadership Development.
- Communication skills.
- Presentation skills.

PRINCIPAL

AMBIGA COLLEGE OF ARTS AND SCIENCE FOR WOMEN

(AFFILIATED TO MADURAI KAMARAJ UNIVERSITY)

ANNA NAGAR, MADURAI-625 020, TAMIL NADU.

www.ambigacollege.com

DEPARTMENT OF ENGLISH-2017-2018

II B.A ENGLISH

Title of the Programme: SOFT SKILL DEVELOPMENT **Date:** 9-8-17

S.NO	REG NO	NAME	SIGNATURE
1.	B6A16402	ABINAYA.M	Abinaya M
2.	B6A16403	ABIRAMI(98).V	V. Abirami
3.	B6A16404	ABIRAMI(99).V	V Abirami
4.	B6A16405	ANANTHI.K	Ananthi K.
5.	B6A16406	ANEES FATHIMA.B	Anees Fathima B
6.	B6A16407	ANNAI BHARATHI.P	Annai Bharathi P
7.	B6A16409	ANUSUYA.S	Anusuya S.
8.	B6A16410	CHANDALEKA.M	Chandaleka M
9.	B6A16411	CHARUNIVETHA.J.I	Charunivetha J.I
10.	B6A16412	DEVADHARSHINI.V	Devadharshini V
11.	B6A16414	FATHIMA FARGANA.S	FATHIMA FARGANA S
12.	B6A16415	FEMINA FATHIMA.S	S. Jemina Fathima
13.	B6A16418	GAYATHRI.V	Gayathri V
14.	B6A16419	HAMEETHA FATHIMA.S	S. Hameetha Fathima
15.	B6A16420	INDHUMATHI.M	Indhumathi M
16.	B6A16421	IRULAYI.R	Irulayi R
17.	B6A16422	ISWARYA.A	A. Iswarya
18.	B6A16423	JOTHIMALAR.M	Jothimalar M
19.	B6A16424	KANIMOZHI.R	Kanimozhi R
20.	B6A16425	KARPAGASELVI.A	Karpagaselvi A
21.	B6A16426	KARTHIKAYINI.R	Karthikayini R
22.	B6A16427	KATHIJA NASRIN.M	Kathija Nasrin M
23.	B6A16428	KOWSALYA.V	Kowsalya V
24.	B6A16429	MAHALAKSHMI.M	Mahalakshmi M
25.	B6A16430	MALINI.P	Absent
26.	B6A16431	MALINI.V	Malini V
27.	B6A16433	MOHAN VALLI.M	Mohan Valli M

28.	B6A16435	NILAYANI.B	Nilayani.B
29.	B6A16436	NITHYA.M	M. Nithya
30.	B6A16438	PAVITHRA.M	pavithra.M
31.	B6A16441	PRIYA DHARSHINI.S	Priyadharshini.S
32.	B6A16442	RAHAMATH JEYALANI.N	Rahamath Jeyalani.N
33.	B6A16443	RAMALAKSHMI.K	K. Rama Lakshmi
34.	B6A16444	SAKTHIRAM.E	SakthiRam-E
35.	B6A16445	SANDHIYA.S	S. Santhiya
36.	B6A16446	SHALINI.V	V. Shalini
37.	B6A16447	SHANTHINI.S	Shanthini.S.
38.	B6A16450	SOWMYA.R	Sowmy.A.R
39.	B6A16451	SOUNDARYA.S	Soundarya.S
40.	B6A16452	SRINITHI.P	P. Srinithi
41.	B6A16453	SYED ALI FATHIMA.S	Syed Alifathima.S
42.	B6A16454	TAMIL SELVI.K	Tamil Selvi.K
43.	B6A16455	VISHNU PRIYA.G	Vishnu Priya.
44.	B6A16456	YOGARASI.C	Yogarasi.C

T. Sivakumar

HOD/ENGLISH

PRINCIPAL



AMBIGA COLLEGE OF ARTS AND SCIENCE FOR WOMEN
(AFFILIATED TO MADURAI KAMARAJ UNIVERSITY)
ANNA NAGAR, MADURAI-625 020,
TAMIL NADU.

From

Head of the department of business administration,
Ambiga College Of Arts And Science
Anna Nagar,
Madurai-20.

To

The Principal,
Ambiga College of Arts and Science,
Anna Nagar,
Madurai-20.

Sub: Soft Skill –Reg

we are going to organize soft skill development programme for the second year BBA students regarding **Principles of Communication** between 1.00-2.00p.m on22.12.17 **at II YEAR BBA** Class room kindly request you to give us permission to organize the programme.

Thank you.

Principal

AMBIGA COLLEGE OF ARTS AND SCIENCE FOR WOMEN

(AFFILIATED TO MADURAI KAMARAJ UNIVERSITY)
ANNA NAGAR, MADURAI-625 020, TAMIL NADU.
www.ambigacollege.com

STUDENTS CIRCULAR

DATE: 21.12.2017

The students of all the II year BBA students are informed that we are going to conduct a Guest Lecture on the topic **"Principles of Communication"** in II BBA CLASS ROOM at 1.00 P.M TO 2.00 P.M. on 22.12.2017. All are requested to attend the program without fail.

HOD

PRINCIPAL

AMBIGA COLLEG E OF ARTS AND SCIENCE FOR WOMEN

(AFFILIATED TO MADURAI KAMARAJ UNIVERSITY)

ANNA NAGAR, MADURAI-625 020, TAMIL NADU.

DEPARTMENT OF BUSINESS ADMINISTRATION

Name of the Event	:	Soft Skill Development
Topic	:	Principles of Communication
Academic Year	:	2017-2018
Name of the Faculty	:	Mrs.T.Sivapriya,Head of the department of English, Ambiga College of Arts and Science, Madurai.
Date	:	22.12.2017
Venue	:	II BBA CLASS ROOM
Beneficiaries	:	II BBA
No. of Students Participation	:	43
Discussion	:	Communication is the act of conveying meanings from one entity or group to another through the use of mutually understood signs, symbols, and semiotic rules.

PRINCIPAL

AMBIGA COLLGE OF ARTS AND SCIENCE FOR WOMEN
ANNA NAGAR MADURAI.
DEPARTMENT OF BBA
II-BBA 2017

PROGRAMME:

DATE: 22.12.17

S.No	Reg.No	Name of the Student	Signature
1	B6B11301	Amutha A	Amutha.A
2	B6B11302	Anathi M	M. Anathi
3	B6B11303	Anbu vasuki S	Anbu vasuki.S
4	B6B11304	Arthi B	Arthi.B
5	B6B11305	Bhavani S	Bhavani.S
6	B6B11306	Divya G H	Divya.G.H
7	B6B11307	Durga A	A Durga
8	B6B11308	Durga devi V	Durga devi.V
9	B6B11309	Gayathri P	Gayathri.P
10	B6B11310	Gowsalya S	a
11	B6B11311	Hema latha S	S. Hema latha
12	B6B11312	Ishwaraya R	R. Ishwaraya
13	B6B11313	Janani M	Janani.M
14	B6B11314	Jayasri M H	H.M. Jayasri
15	B6B11315	Jenifer R	R. Jenifer
16	B6B11316	Kamalambal P	a
17	B6B11317	Kamalatchi p	P. Kamalatchi
18	B6B11318	Kavitha K	kavitha.k
19	B6B11319	Kaviya T	T. Kaviya
20	B6B11320	Keerithia M	a
21	B6B11321	Kowsalya K	k. kowsalya
22	B6B11322	Kushbu kumar	Kushbu Kumar
23	B6B11323	Lakshmi K	Lakshmi.k
24	B6B11324	Mahalakshmi A	A. Mahalakshmi
25	B6B11325	Malaviya devi R	R. Malaviya devi
26	B6B11326	Mani megalai M	a
27	B6B11327	Meenachi C	C. Meenachi
28	B6B11328	Meenakshi M	a
29	B6B11329	Mugeshwari R	R. Mugeshwari
30	B6B11330	Murugavalli A	Murugavalli.A
31	B6B11331	Nandhini P	Nandhini.P
32	B6B11332	Ponselvi M	M. Ponselvi
33	B6B11333	Prabha M	M. Prabha
34	B6B11334	Priya C	Priya.C
35	B6B11335	Rajeshwari B	B. Rajeshwari

36	B6B11336	Roobini M	M. Roobini
37	B6B11337	Sameena fathima	Sameena fathima
38	B6B11338	Sangeetha B	B Sangeetha
39	B6B11339	Santhya T	T. Santhya
40	B6B11340	Sathiya vathi S	S. Sathiya vathi
41	B6B11341	Shenbagavalli	Shenbagavalli.
42	B6B11342	Sonadevi G	G. Sonadevi
43	B6B11343	Abirami B	B. Abirami

HOD

PRINCIPAL

✆ 0452 - 2535613, 2533751

AMBIGA COLLEGE OF ARTS AND SCIENCE FOR WOMEN

(Affiliated to Madurai Kamaraj University)

AMBIGA CAMPUS, ANNA NAGAR, MADURAI - 625 020.

(Estd. under Dr. S. Solamalai Thevar - Pappathi Ammal Educational Trust.)

To

Date : 14.12.2017

Dr. P. Maheswari M.B.A., M.Phil., Ph.D,
Assistant Professor of B.Com (CA),
NMSSVN College
Madurai

Respected Madam,

I have great pleasure to invite you to be the chief guest for Soft skill development programme on the topic **" Corporate Communication"** on 20th December 2017, at 1.00 P.M for II year B.COM students will be the audience for the program.

I hope you will accept this invitation we are privileged to have you with us on 20th December 2017.

Principal

Accepted

AMBIGA COLLEGE OF ARTS AND SCIENCE FOR WOMEN

(AFFILIATED TO MADURAI KAMARAJ UNIVERSITY)
ANNA NAGAR, MADURAI-625 020, TAMIL NADU.
www.ambigacollege.com

STUDENTS CIRCULAR

DATE: 19.12.2017

The students of all the II year B.Com students are informed that we are going to conduct a Guest Lecture on the topic **"Corporate Communication"** in II B.COM CLASS ROOM at 1.00 P.M TO 2.00 P.M. on 20.12.2017. All are requested to attend the program without fail.

R.Sh

HOD

PRINCIPAL

AMBIGA COLLEGE OF ARTS AND SCIENCE FOR WOMEN

(AFFILIATED TO MADURAI KAMARAJ UNIVERSITY)

ANNA NAGAR, MADURAI-625 020, TAMIL NADU.

DEPARTMENT OF COMMERCE

Name of the Event	:	Soft Skill Development
Topic	:	Corporate Communication
Academic Year	:	2017-2018
Name of the Faculty	:	Dr. P. Maheswari, Assistant Professor of B.Com (CA), NMSSVN College
Date	:	20.12.2017
Venue	:	II B.COM Class Room
Beneficiaries	:	II-B.COM
No. of Students Participation	:	50
Discussion	:	

- It helps organization explain their mission, combine its many vision and values
- Integrative communication structure linking stakeholders to the organisation

PRINCIPAL

AMBIGA COLLEGE OF ARTS AND SCIENCE FOR WOMEN
(AFFILIATED TO MADURAI KAMARAJ UNIVERSITY)
ANNA NAGAR, MADURAI-625 020, TAMIL NADU.

DEPARTMENT OF COMMERCE
II B.COM (2017 - 2018)

PROGRAM: **DATE:** 20.12.2017

S.NO	REGISTER NUMBER	NAME	SIGNATURE
1.	B6C14151	K.AJITHA	K. Ajitha
2.	B6C14152	V.ANANDHI	V. ANANDHI
3.	B6C14153	S.ANGAYARKANNI	S. Angayarkanni
4.	B6C14155	I.ATCHAYA PREETHI	I. Atchaya
5.	B6C14156	T.DEEPA	T. Deepa
6.	B6C14157	R.DEEPTHI	R. Deepthi
7.	B6C14154	M.ARCHANA	M. Archana
8.	B6C14158	R.DIVYA	ab
9.	B6C14159	K.ESAKKI AMMAL @ PAVITHRA	K. Esakki Ammal
10.	B6C14160	K.FATHIMA FARJANA	K. Fathima Farjana
11.	B6C14161	M.ILAKKIYA	M. Ilakkiya
12.	B6C14162	B.ISHWARYA	B. Ishwarya
13.	B6C14164	M.JEYAMARI	M. Jeyamari
14.	B6C14163	B.JEEVARUBI	B. Jeevarubi
15.	B6C14165	M.JOTHI MANI	M. Jothi mani
16.	B6C14169	R.KAMALI	R. Kamali
17.	B6C14168	P.KALEESWARI	P. Kaleeswari
18.	B6C14166	M.KALLESWARI	M. Kalleswari
19.	B6C14167	M.KALEESWARI	M. Kaleeswari
20.	B6C14170	K.KANIMOZHI	K Kanimozhi
21.	B6C14171	N.KAVI PRIYA	N. Kavi Priya
22.	B6C14172	C.KEERTHANA	C. Keerthana
23.	B6C14173	B.KEERTHIGA	B. Keerthiga
24.	B6C14174	D.KOWSALYA	D. Kowsalya
25.	B6C14175	B.LALITHA GOWRI	B. Lalitha gowri
26.	B6C14178	G.MALINI	G. Malini
27.	B6C14177	M.MALAR	M. Malar
28.	B6C14176	D.J.MAHALASHMI	D.J. mahalashmi
29.	B6C14179	G.MEENA	ab
30.	B6C14181	S.J.MEHAR NISHA	S.J. mehar Nisha
31.	B6C14180	N.M.MEENA LOCHINI	Meenal
32.	B6C14182	S.MENAKA	S. menaka

33.	B6C14183	N.MUNEESWARI	N. Muneeswari..
34.	B6C14186	J.NAZIMABANU	J. Nazimabanu
35.	B6C14185	T.P.NAGARANI	T. P. Nagarani
36.	B6C14184	S.NAGA SURYA	S. Naga Surya
37.	B6C14187	J.NIMALA DEVI	J. Nimala devi
38.	B6C14188	M.PADMA PRIYA	M. Padma Priya..
39.	B6C14189	R.PANDEESWARI	R. Pandeeswari..
40.	B6C14190	K.PAVITHRA	K. Pavithra
41.	B6C14192	B.PRIYA DHARSHINI	B. Priya dharshini
42.	B6C14193	M.PRIYA THARSHINI	M. Priyadharshini
43.	B6C14191	P.PRIYA THARSHINI	P. Priya tharshini
44.	B6C14194	M.RAKKU	M. RAKKU
45.	B6C14195	M.RAMA LAKSHMI	M. Rama Lakshmi
46..	B6C14196	S.ROHINI	S. Rohini
47.	B6C14197	I.SAMSUNIHAR	I. Samsunihar
48.	B6C14198	V.SANTHA LAKSHMI	V. Santha Lakshmi
49.	B6C14199	P.SANTHIYA	P. Santhiya.
50.	B6C14203	R.SANTHIYA PRIYA	R. Santhiya Priya
51.	B6C14204	V.SATHYA JOTHI	V. Sathya Jothi
52.	B6C14207	K.SHANMUGA PRIYA	K. Shanmuga Priya
53.	B6C14200	A.SARANYA	A. Saranya
54.	B6C14205	A.P.SATHYA PRABHAVATHI	A.P. Sathya Prabhavathi.
55.	B6C14201	M.SASIKALA	M. Sasikala
56.	B6C14202	K.S.SASIPRIYA	K.S. Sasipriya
57.	B6C14206	S.A.SETHU PRIYA	S. A. Sethu Priya
58.	B6C14209	N.SIVAKAMI	N. Sivakami.
59.	B6C14208	R.SIVA PRIYA	R. Siva priya
60.	B6C14211	C.SURUTHI	C. Suruthi.
61.	B6C14210	M.SOWDARYA	M. Soundharya
62.	B6C14212	A.TAMILARASI	A. Tamilarasi
63.	B6C14213	A.VASUKI	A. Vasuki
64.	B6C14214	D.VIJAYA LAKSHMI	D. Vijaya lakshmi
65.	B6C14215	V.VIJAY LAKSHMI	V. Vijay Lakshmi

AMBIGA COLLEGE OF ARTS AND SCIENCE
ANNA NAGAR,
MADURAI-20



✆ 0452 - 2535613, 2533751

AMBIGA COLLEGE OF ARTS AND SCIENCE FOR WOMEN

(Affiliated to Madurai Kamaraj University)

AMBIGA CAMPUS, ANNA NAGAR, MADURAI - 625 020.

(Estd. under Dr. S. Solamalai Thevar - Pappathi Ammal Educational Trust.)

DEPARTMENT OF B.COM (CA)

REQUISITION LETTER Date :

From,

P.MAHESWARI

Head of the department,

Depart of business administration,

Ambiga College of arts and science,

Annanagar

Madurai – 20.

To

The principal,

Ambiga College of Arts and Science,

Anna nagar,

Madurai -20.

SUB: Soft skill development –Reg.

We are going to organise SOFT SKILL DEVELOPMENT PROGRAMME for the II year students regarding personality development /interview skills and techniques on 22.09.2017 . at A.MHALL (300.PM to 4.00pm) .kindly request you to give us permission to organize the programme.

Thank you.

Principal

AMBIGA COLEGE OF ARTS AND SCIENCE FOR WOMEN
(Affiliated to Madurai Kamaraj University)
ANNA NAGAR, MADURAI-20

DEPARTMENT OF B.COM (CA)

DATE: 21.09.2017

STUDENT'S CIRCULAR

The students of II year B.COM (CA) are asked to attend the Soft Skill Development Programme

Date	22.09.2017
Time	1.30pm-3.00pm
Venue	A.M.HALL
Speaker	P.Maheswari,HOD of Business Administration ,Ambiga College of Arts and Science for Women

HOD/B.COM (CA)

PRINCIPAL

AMBIGA COLLEGE OF ARTS AND SCIENCE FOR WOMEN

(AFFILIATED TO MADURAI KAMARAJ UNIVERSITY)

ANNA NAGAR, MADURAI-625 020, TAMIL NADU.

DEPARTMENT OF COMMERCE WITH COMPUTER APPLICATION

2017-2018

Name of the Event	:	Soft Skill Development
Academic Year	:	2017-2018
Name of the Faculty	:	P.Maheswari, HOD of Business Administration, Ambiga College of Arts and Science for Women
Date	:	22.09.2017
Venue	:	A.M.HALL
Beneficiaries	:	II B.COM (CA)
No. of Students Participation	:	90

Discussion

- Personality Development/ Soft Skill Development
- Interview skills and techniques.

PRINCIPAL

AMBIGA COLLEGE OF ARTS AND SCIENCE FOR WOMEN

ANNA NAGAR, MADURAI-20

DEPARTMENT OF COMMERCE WITH COMPUTER APPLICATION

II B.COM (CA) 'A' SECTION -2017 - 2018

PROGRAM Soft Skill development **DATE:** 22.09.2017

S.NO	Reg.No	NAME	SIGNATURE
1	B6C14051	S.AKILA	S. Akila
2	B6C14052	S.ANITHA	a.
3	B6C14053	T.APOORVA BHAGAVATHI	T. Apoorva Bhagavathi
4	B6C14054	G.BALANIVETHA	G. Balanivetha
5	B6C14055	G.BAVITHRA	G. Bavithra
6	B6C14056	S.CHITRA DEVI	S. Chithra Devi
7	B6C14057	M.CHITRA	M. Chithra
8	B6C14058	V.DHARANI	V. Dharani
9	B6C14059	R.GURULAKSHMI	R. Gurulakshmi
10	B6C14060	P.HASMATH BARHANA	P.
11	B6C14061	D.ISWARYA	D. Iswarya
12	B6C14062	K.ISWARYA	K. Iswarya
13	B6C14063	P.JANSI	P. Jansi
14	B6C14064	K.KALEESWARI	K. Jansi
15	B6C14065	M.KAMALI	M. Kamali
16	B6C14066	M.KAVIPRIYA	M. Kavipriya
17	B6C14067	N.KEERTHI	N. Keerthi
18	B6C14068	R.KEERTHIGA	R. Keerthiga
19	B6C14069	K.LAVANYA	K. Lavanya
20	B6C14070	R.MANICKAJOTHI	R. Manickajothi
21	B6C14071	P.MONISHA	P. Monisha
22	B6C14072	K.MUTHUSELVI	K. Muthuselvi
23	B6C14073	V.NANDHINI	V. Nandhini
24	B6C14074	M.PACKIYALAKSHMI	M. Packiyalakshmi
25	B6C14075	K.PANDI SELVI	K. Pandi Selvi
26	B6C14076	V.PARKAVI	V. Parkavi
27	B6C14077	K.PREETHA	K. Preetha
28	B6C14078	M.PREETHI GNANA MALAR KODI	M. Preethi
29	B6C14079	S.PRIYANKA	S. Priyanka
30	B6C14080	K.PUSHPAVALLI	K. Pushpavalli
31	B6C14081	M.RAMYA	M. Ramya
32	B6C14082	J.SAHAYASELCIA	J. Sahaya Selcia
33	B6C14083	S.SANGEETHA	S. Sangeetha
34	B6C14084	R.SARANYA	R. Saranya
35	B6C14085	K.SATHEESWARI	K. Satheeswari
36	B6C14086	P.SEETHA LAKSHMI	P. Seetha
37	B6C14087	B.SHANTHI	B. Shanthi
38	B6C14088	S.SHAMEEMA BANU	S. Shameema Banu
39	B6C14089	B.SHANTHI	B. Shanthi
40	B6C14090	P.SHARMILA DEVI	P. Sharmila Devi
41	B6C14091	S.SHERLIN SUJANA	S. Sherlin Sujana
42	B6C14092	S.SUGUNA	S. Suguna
43	B6C14093	M.SWETHA	M. Swetha
44	B6C14094	M.VARSHA PRIYA	M. Varsha Priya

M. Mala

HOD/B.COM(CA)

PRINCIPAL

AMBIGA COLLEGE OF ARTS AND SCIENCE FOR WOMEN

ANNA NAGAR, MADURAI-20

DEPARTMENT OF COMMERCE WITH COMPUTER APPLICATION

II B.COM (CA) 'B' SECTION -2017 -18

S.NO	Reg.No	NAME	SIGNATURE
1	B6C14301	S.AARTHI	S. Aarthi
2	B6C14302	B.AARTHY	B. Aarthy
3	B6C14303	P.AATHITHYA	P. AAthithya
4	B6C14304	S.AISHWARYA	S. Aishwarya
5	B6C14305	S.ARUMUGA KRISHNA VENI	S. A...
6	B6C14306	M.DIVYA	M. D...
7	B6C14307	S.DIVYA	S. Divya
8	B6C14308	K.FATHIMA FARZANA	K. Fathima
9	B6C14309	S.GAYATHRI	S. Gayathri
10	B6C14310	P.KAVERI	P. kaveri
11	B6C14311	A.KEERTHANA	M. KOKILA
12	B6C14312	M.KOKILA	M. Kokila
13	B6C14313	K.LAVANYA	Lavanya. K.
14	B6C14314	M.MAHESWARI	M. Maheshwari
15	B6C14315	P.MEENAKSHI	P. meenakshi
16	B6C14316	M.MUTHU MARI	M. Muthumary
17	B6C14317	M.NIRMALA	m. nirmala
18	B6C14318	K.PANDI SELVI	K. PandiSelvi
19	B6C14319	P.PAVITHRA	P. Pavithra
20	B6C14320	S.PRAVEENA	S. Praveena
21	B6C14321	S.PRIYA	S. Priya
22	B6C14322	A.PRIYA DHARSHINI	A. Priya dharshini
23	B6C14323	M.RADHA	M. Radha.
24	B6C14324	S.RAHINI	S. Rahini
25	B6C14325	K.RATHIKA	K. Rathika
26	B6C14326	B.RUDHRA	B. Rudhra
27	B6C14327	V.SAKTHI	V. Sakthi
28	B6C14328	D.SANTHIYA	D. Santhiya
29	B6C14329	P.SARANYA	P. Saranya
30	B6C14330	M.SATHIYAKALA	M. Sathiyakala
31	B6C14331	M.SHARMILA	M. Sharmila
32	B6C14332	I.SHARMILA BANU	I. Sharmila banu
33	B6C14333	K.SIVARANJANI	K. Sivaranjani
34	B6C14334	S.SUBALAKSHMI	S. Subalakshmi
35	B6C14335	P.SUGAPRIYA	P. Sugapriya
36	B6C14336	A.THAVASELVI	A. Thavaselvi
37	B6C14337	P.THIRUVAI MOZHI	P. Thiruvai Mozhi
38	B6C14338	R.THOLATHUL KATHIRA	R. Tholathul kathira
39	B6C14339	S.USHNARA FATHIMA	S. Ushnara fathima
40	B6C14340	D.G.VAISHNAVI	D. G. Vaishnavi
41	B6C14341	D.VIJAYA BHARATHI	D. Vijaya Bharathi
42	B6C14342	S.VINOTHINI	S. Vinothini
43	B6C14343	S.YASMIN BANU	S. Yasmin banu

HOD/B.COM(CA)

PRINCIPAL


REDMI NOTE 5 PRO
MI DUAL CAMERA

AMBIGA COLLEGE OF ARTS AND SCIENCE FOR WOMEN

(AFFILIATED TO MADURAI KAMARAJ UNIVERSITY)

ANNA NAGAR, MADURAI-625 020, TAMIL NADU.

www.ambigacollege.com

PERMISSION LETTER

From

The Head,

Department of computer science and computer application,

Ambiga College of arts and science for women, Anna nagar,

Madurai-20.

To

The Principal,

Ambiga College of arts and science for women, Anna nagar,

Madurai-20.

Respected Madam,

Subject: permission for soft skill development program –regarding.

We request you to kindly give us permission to gather information for extra knowledge to the students. So we humbly request you to allow us to arrange soft skill development program based on **"Personality Development and Interview Skills"**. With your permission, we have planned to invite Mrs.P.Maheshwari, Department of Business Administration as a chief guest for the program to be held on 28th June, 2017. It is for your Kind knowledge.

Thanking you

Yours faithfully

AMBIGA COLLEGE OF ARTS AND SCIENCE FOR WOMEN

(AFFILIATED TO MADURAI KAMARAJ UNIVERSITY)

ANNA NAGAR, MADURAI-625 020,

DEPARTMENT OF CS & BCA

CIRCULAR

DATE: 27.06.2017

The Students of **II B.Sc CS & BCA** are informed to attend the **Soft Skill Development Programme** on **28.06.2017** at 10.00 a.m in the respective class room. The students are asked to attend the Meeting without fail.

HOD

Principal

AMBIGA COLLEGE OF ARTS AND SCIENCE FOR WOMEN

(AFFILIATED TO MADURAI KAMARAJ UNIVERSITY)

ANNA NAGAR, MADURAI-625 020, TAMIL NADU.

DEPARTMENT OF COMPUTER SCIENCE & COMPUTER APPLICATION

Name of the Event	:	Soft Skill Development
Academic Year	:	2017-2018
Name of the Faculty	:	P.Maheswari, HOD of Business Administration, Ambiga College of Arts and Science for Women
Date	:	28.06.2017
Venue	:	CLASSROOM
Beneficiaries	:	II B.SC CS & BCA
No. of Students Participation	:	32

Discussion

- Personality Development/ Soft Skill Development
- Interview skills and techniques.

PRINCIPAL

AMBIGA COLLEGE OF ARTS AND SCIENCE FOR WOMEN
ANNA NAGAR MADURAI-20
BATCH 2017-2018
II BCA

PROGRAM NAME: Soft skill

DATE: 28.6.2

S.NO	REG.NO	NAME	SIGNATURE
2	B6S20052	A.AJITHA	ABSENT
3	B6S20053	M.AJITHA DEVI	M. Ajitha
4	B6S20054	M:ANGELIN PACKIYA	M. Angelin Packiya
5	B6S20055	R.DURGA DEVI	R. Durgadevi
6	B6S20056	J.ISHWARYA	J. Ishwarya
7	B6S20057	K.JULIE	K. Julie.
8	B6S20058	C.KAVITHA	C. Kavitha.
9	B6S20059	M.KAVI BHARATHI	ABSENT
10	B6S20060	D.KEERTANA	D. Keertana
11	B6S20061	S.MALAIESWARI	S. Malaieswari
14	B6S20064	S.PRIYANKA	S. Priyanka
15	B6S20065	A.RATHI DEVI	A. Rathi Devi
16	B6S20066	K.RENUGA DEVI	K. Renuga Devi
18	B6S20068	R.REVATHI	R. Revathi
19	B6S20069	G.ROJA BHARATHI	G. Roja Bharathi
20	B6S20070	M.SANGEETHA	M. Sangeetha
21	B6S20071	A.SARMILA	A. Sarmila
22	B6S20072	R.SHENBAGA SANTHIYA	R. Shenbaga Santhiya
23	B6S20073	M.VENKATESHWARI	M. Venkateshwari
24	B6S22556	M.V.POORANI	ABSENT

H.O.D

PRINCIPAL

AMBIGA COLLEGE OF ARTS AND SCIENCE FOR WOMEN
ANNA NAGAR MADURAI-20
2018-2019
II BSC (CS)

PROGRAM NAME: Soft skill **DATE:** 14/08/2018

S.NO	REG.NO	NAME	SIGNATURE
1	B7S19001	M.ANU PRIYA	M. Anupriya
2	B7S19002	P.DEVI SRI	P. Devi Sri
3	B7S19003	V.DHIVYA BHARATHI	V. Dhivya Bharathi
4	B7S19004	K.DIVYA BHARATHI	K. Divya Bharathi
5	B7S19005	B.DIVYA	B. Divya
6	B7S19006	M.DOWLATH FAREETHA	M. Dowlath Fareetha
7	B7S19007	A.HAMSA PRIYA	ABSENT
9	B7S19009	G.JAYASRI	G. Jayasri
10	B7S19010	M.KAVIYA	ABSENT
11	B7S19011	S.KRITHIKA LAKSHMI	S. Krithikalakshmi
12	B7S19012	M.LAVANYA	M. Lavanya
13	B7S19013	M.MADHU MITHA	M. Madhumitha
14	B7S19014	M.MALATHI	M. Malathi
15	B7S19015	M.MARI MAHESHWARI	M. Mari Maheswari
16	B7S19016	G.MATHUBALA	ABSENT
17	B7S19017	J.MEENA	J. Meena
18	B7S19019	S.MEHAR NISHA	S. Mehar Nisha
19	B7S19020	M.MOHANA PRIYADHARSHINI	M. Mohana priyadharshini
20	B7S19021	S.MOHIDEEN BIBI	S. Mohideen bibi
21	B7S19022	T.MURUGAMMAL	T. Murugammal
22	B7S19023	G.MUTHULAKSHMI	G. Muthulakshmi
23	B7S19024	K.MUTHU LAKSHMI @ ANU	K. muthulakshmi @ Anu
24	B7S19025	S.NIVETHA	S. Nivetha
25	B7S19026	P.PREETHI	ABSENT
26	B7S19027	V.RAMYA	V. Ramya
27	B7S19028	V.SELVARATHI	V. Selvarathi
28	B7S19029	G.SHALINI	G. Shalini
29	B7S19030	P.SHANMUGA PRIYA	P. Shanmuga priya
30	B7S19031	R.SHANMUGA PRIYA	R. Shanmuga priya
31	B7S19032	K.SHOBANA	K. Shobana
32	B7S19033	M.SHOBANA	M. Shobana
33	B7S19034	P.SOWMIYA	P. Sowmiya
34	B7S19035	M.VAHEETHA	M. Vaheetha
35	B7S19036	R.VENNILA	R. Vennila
36	B7S19037	M.VIGNESHWARI	M. Vigneshwari
37	B7S19038	M.YOGALAKSHMI	ABSENT

H.O.D

PRINCIPAL

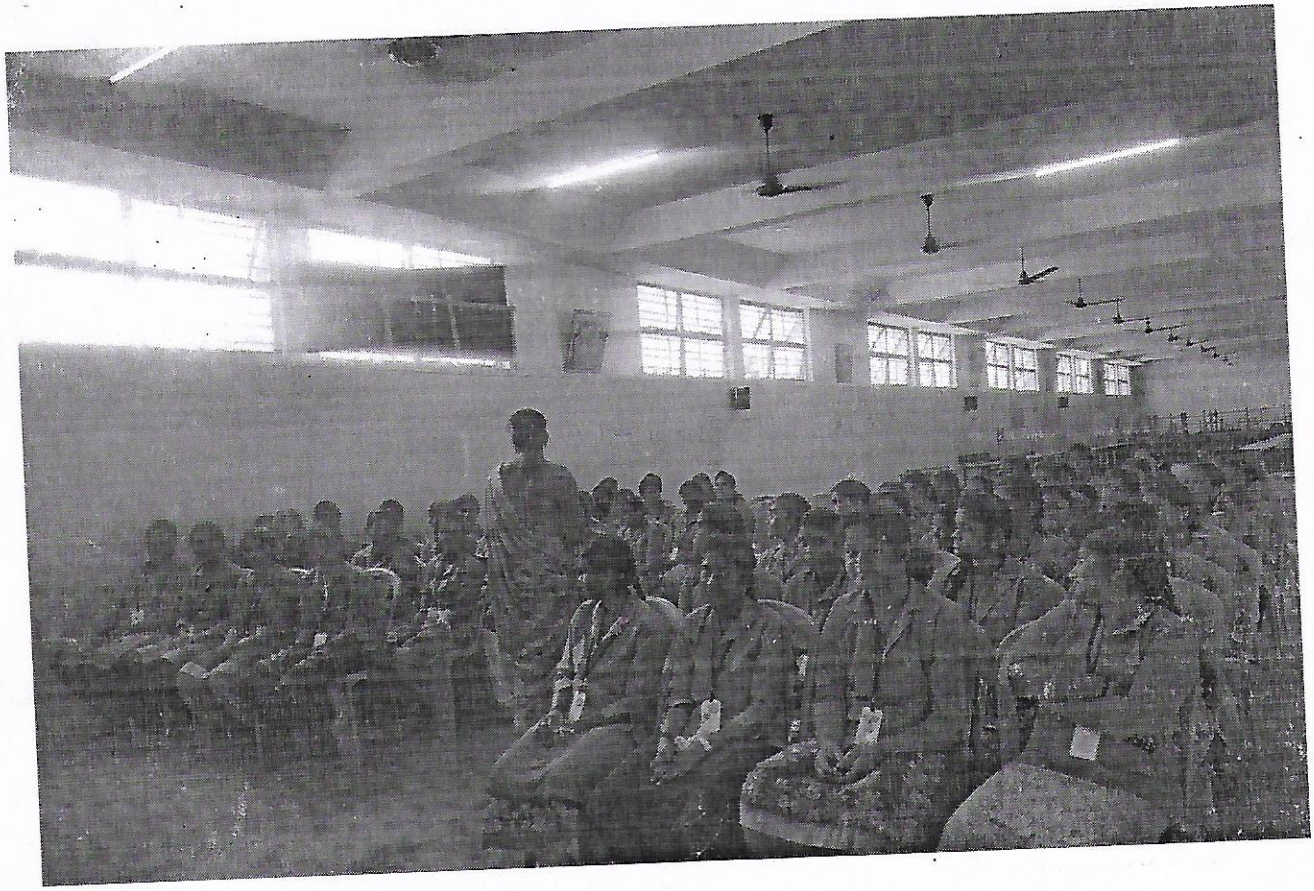

✆ 0452 - 2535613, 2533751

AMBIGA COLLEGE OF ARTS AND SCIENCE FOR WOMEN

(Affiliated to Madurai Kamaraj University)

AMBIGA CAMPUS, ANNA NAGAR, MADURAI - 625 020.

(Estd. under Dr. S. Solamalai Thevar - Pappathi Ammal Educational Trust.)

Date :

To

Mrs.M.Shanthi
Head of the Department
Deparment of Commerce with Computer Application
Ambiga College of Arts and Science for Women
Anna nagar
Madurai

Respected Sir

Sub: Regarding Soft Skill Training Programme

We are Pleased to invite you as chief guest for the soft skill Training Programme on 24.08.2017 conducted by Department of Mathematics .We are eagerly Waiting for your provoking speech .Kindly accept our requisition and grace the function .

Principal

Accepted
M. Shanthi

AMBIGA COLEGE OF ARTS AND SCIENCE FOR WOMEN
(Affiliated to Madurai Kamaraj University)
ANNA NAGAR, MADURAI-20

DEPARTMENT OF MATHEMATICS &MATHEMATICS(CA)

DATE: 21.08.2017

STUDENT'S CIRCULAR

The students of II year B.Sc Mathematics & Mathematics(CA) are asked to attend the Soft Skill Development Programme

Date	24.08.2017
Time	3.00pm-4.00pm
Venue	Room No:40
Speaker	Mrs.M.Shanthi,Head(B.Com(CA)) Ambiga College of Arts & Science for Women

HOD/MATHS

PRINCIPAL

AMBIGA COLLEGE OF ARTS AND SCIENCE FOR WOMEN

(AFFILIATED TO MADURAI KAMARAJ UNIVERSITY)

ANNA NAGAR, MADURAI-625 020, TAMIL NADU.

DEPARTMENT OF MATHEMATICS AND MATHEMATICS CA

Name of the Event	:	**Soft Skill Development**
Academic Year	:	**2017-2018**
Name of the Faculty	:	**Mrs.M.Shanthi,Head(B.Com(CA)),** **Ambiga College of Arts and Science for women**
Date	:	**24.08.2017**
Venue	:	**Room. No: 40**
Beneficiaries	:	**II B.Sc Maths Students**
No. of Students Participation	:	**53**

Discussion

- **Personality Development/ Soft Skill Development**
- **Interview skills and techniques.**

PRINCIPAL

AMBIGA COLLEGE OF ARTS AND SCIENCE FOR WOMEN
ANNA NAGAR, MADURAI-625 020, TAMIL NADU.

DEPARTMENT OF MATHEMATICS&MATHEMATICS(CA)

II B.SC MATHEMATICS

PROGRAMME NAME: soft Skill Training Programme. **DATE:** 24.8.17

S.NO	REG.NO	NAME	SIGNATURE
1	B6S20451	A.Azma Banu	A. Azma Banu.
2	B6S20452	B. Christy Sofia	B. Christy Sofia
3	B6S20454	M. Divya	M. Divya
4	B6S20455	V. Divya	V. Divya
5	B6S20456	M. Fatima Ripnas	M. Fatima Ripnas
6	B6S20457	N. Fatima Sara	N. Fatima Sara
7	B6S20460	G. J. Iswarya	G. J. Iswarya
8	B6S20461	S. Jeya Sumithra	S. Jeya Sumithra
9	B6S20462	R. Kavitha	R. Kavitha.
10	B6S20463	M. Kavya	M. Kavya
11	B6S20464	S. Keerthika	S. keerthika.
12	B6S20465	P. Kokila	P. Kokila
13	B6S20466	R. Kishna Veni	R. Kishna Veni
14	B6S20467	P. Lavanya	P. Lavanya
15	B6S20468	A. Maha Lakshmi	A. Maha Lakshmi
16	B6S20469	T. Maheswari	T. Maheshwi
17	B6S20470	B. Mahima	B. Mahima
18	B6S20471	M. Menaka Prabha	M. Menaka Prabha
19	B6S20473	M. Priya	M. PRIYA

20	B6S20474	A. Ramya	A - Ramya
21	B6S20475	S. Sasi Kumari	S. Sasi Kumari.
22	B6S20476	M. I. Shajitha Parvin	M. I Shajitha Parvin
23	B6S20477	I.Sharfiya	I Sharfiya
24	B6S20478	S. Sharfu Nisha	S. Sharfu nisha.
25	B6S20479	M.Siva Jothi	M. Siva jothi
26	B6S20480	S. Sivaneswari	S. Sivaneswari
27	B6S20481	M.Sivasankari	M. Siva Sankari
28	B6S20483	A. Subathra	A. Subathra.
29	B6S20484	C. Suga Priya	C. Sugapriya.
30	B6S20485	B. Sujitha	B. Sujitha
31	B6S20487	R. Suriya Prabhavathi	R. Suriya Prabhavathi
32	B6S20488	M. Susmitha	M. Susmitha
33	B6S20489	K. Thava Priya	K. Thava priya.
34	B6S20490	P. Uma Maheswari	P. Umamaheswari

HOD'S Signature

Principal

AMBIGA COLLEGE OF ARTS AND SCIENCE FOR WOMEN
(AFFILIATED TO MADURAI KAMARAJ UNIVERSITY)
ANNA NAGAR, MADURAI-625 020, TAMIL NADU.

DEPARTMENT OF MATHEMATICS &MATHEMATICS(CA)

II B.SC MATHEMATICS (CA)

PROGRAMME NAME: Soft Skill Training Programme **DATE:** 24.8.17

S.NO	REG.NO	NAME	SIGNATURE
1	B6S20351	M.Anitha	M.Anitha
2	B6S20353	S.Atchaya	S.Atchu.
3	B6S20354	S.Buvaneswari	S.Buvaneswari
4	B6S20355	M.Dhanusiya	M.Dhanusiya
5	B6S20356	B.Iswarya	B.Iswarya.
6	B6S20357	M.Jehara Affreen	M.Jehara Affreen
7	B6S20358	S.Jeya Subha	S.Jeya Subha
8	B6S20359	S.Kavitha	S.Kavitha.
9	B6S20360	M.Kayalvizhi	P.Nandhini
10	B6S20362	P.Nandhini	P.Nandini
11	B6S20363	K.Nivetha	K.Nivetha.
12	B6S20364	B.Nivethika	B.Nivethika
13	B6S20366	J.Ragavi	J.Ragavi
14	B6S20367	K.Ramya	K.Ramya
15	B6S20368	V.Sankara Nivetha	V.Sankara Nivetha
16	B6S20369	B.Sivaranjani	B.Sivaranjani.
17	B6S20370	R.Sowndharya	R.Sowndharya
18	B6S20372	A.Theertha Jothi	A.Theertha Jothi
19	B6S20373	M.Vennila	M.Vennila
20	B6S20374	M.Vijayalakshmi	M.Vijayalakshmi.

HOD'S Signature

Principal

AMBIGA COLLEGE OF ARTS AND SCIENCE FOR WOMEN

ANNA NAGAR,MADURAI-20.

DEPARTMENT OF MATHEMATICS

SOFT SKILL TRAINING PROGRAMME



✆ 0452 - 2535613, 2533751

AMBIGA COLLEGE OF ARTS AND SCIENCE FOR WOMEN

(Affiliated to Madurai Kamaraj University)

AMBIGA CAMPUS, ANNA NAGAR, MADURAI - 625 020.

(Estd. under Dr. S. Solamalai Thevar - Pappathi Ammal Educational Trust.)

Date : 15.12.2017

DEPARTMENT OF MICROBIOLOGY

INVITATION LETTER

To

Dr.M.Uma,

Assistant Professor, Department of Botany,

Lady Doak College,

Madurai - 2 .

Respected Madam,

Sub: Invitation letter - Reg

It is a honour and privilege for us to invite you for the guest lecture on 20.12.2017 from 2.00 P.M to 3.00 P.M at A.M. hall in our college campus. Kindly give your acceptance for the above date.

Thank you

P. Prasanna

Head of the Department

Principal

ACCEPTANCE LETTER

In response to your letter dated **15.12.2017** , I agree with your invitation in respect of Guest Lecture program to be held on **20.12.2017**

Accepted by

AMBIGA COLLEGE OF ARTS AND SCIENCE FOR WOMEN

(AFFILIATED TO MADURAI KAMARAJ UNIVERSITY)
ANNA NAGAR, MADURAI-625 020, TAMIL NADU.
www.ambigacollege.com

DEPARTMENT OF MICROBIOLOGY

STUDENTS CIRCULAR

DATE: 19.12.2017

The students of all the II year B.Sc students are informed that we are going to conduct a Guest Lecture on the topic **"Growth of Mushroom"** in II B.Sc Room NO: 18 at 1.00 P.M TO 2.00 P.M. on 20.12.2017. All are requested to attend the program without fail.

P. Prasanna
HOD

PRINCIPAL

AMBIGA COLLEGE OF ARTS AND SCIENCE FOR WOMEN

(AFFILIATED TO MADURAI KAMARAJ UNIVERSITY)

ANNA NAGAR, MADURAI-625 020, TAMIL NADU.

DEPARTMENT OF MICROBIOLOGY

Name of the Event : Soft Skill Development

Topic : Growth of Mushroom

Academic Year : 2017-2018

Name of the Faculty : Dr. M. Uma, Assistant Professor ,
Lady Doak College

Date : 20.12.2017

Venue : Room NO: 18

Beneficiaries : II-B.Sc

No. of Students Participation : 38

Discussion :

- Mushrooms grow from spores not seeds that are so tiny you can not see individual spores with the naked eye.
- The spawn supports the growth of mushrooms tiny, white, threddlike roots , called mycelium.

PRINCIPAL

AMBIGA COLLEGE OF ARTS AND SCIENCE FOR WOMEN

ANNA NAGAR, MADURAI - 20.

DEPARTMENT OF MICROBIOLOGY

B.SC. II YEAR – 2017-2018

PROGRAMME : SOFT SKILL **DATE:** 20.12.2017

S.NO.	REGISTER NO.	STUDENT 'S NAME	SIGNATURE
1.	B6S20551	A.AANS	A. Aans
2.	B6S20552	K.ABINAYA	K. Abina
3.	B6S20553	S.AFROSE BANU	S. AfroseBanu
4.	B6S20554	P.ANITHA	P. Anitha
5.	B6S20555	I.ANNAKAMU RAJATHI	I. Annakamu Rajathi
6.	B6S20556	M.ARUNA	M. Aruna
7.	B6S20557	U.ASHIYATHU NABILA	U. Ashiyathu Nabila
8.	B6S20558	J.BAKYA LAKSHMI	J. Bakya Lakshmi
9.	B6S20559	M.BHAVANI	M. Bhavani
10.	B6S20560	R.DEEPA	R. Deepa
11.	B6S20561	M.DEEPA GAYATHRI	M. Deepagayathri.
12.	B6S20562	R.DURGA DEVI	R. Durgadevi
13.	B6S20563	A.FATHIMA SAFRIN	A. Fathima
14.	B6S20564	R.GAYATHRI	R. Gayathri
15.	B6S20565	M.ISHWARYA	M. Ishwarya.
16.	B6S20566	S.ISHWARYA	S. Ishwarya
17.	B6S20567	K.ISWARYA	K. Ishwarya
18.	B6S20568	R.ISHWARYA LAKSHMI	R. Ishwarya Lakshmi
19.	B6S20569	S.JANNATHUL BIRTHOUS	S. Jannathul Birthous
20.	B6S20570	P.JANSI	P. Jansi.
21.	B6S20571	R.KAVITHA	R. Kavitha
22.	B6S20572	M.MAHESWARI	M. Maheswari
23.	B6S20573	A.MEENA SOWNDHARYA	A. Meena Sowndharya
24.	B6S20574	G.MOHANA PRIYA	G. Mohana Priya
25.	B6S20576	J.NANCY JENIFER	J. Nancy Jenifer

26.	B6S20578	B.PAVITHRA	B.Pavithra
27.	B6S20579	K.PAVITHRA	K. Pavithra
28.	B6S20580	M.RADHA	M. Radha
29.	B6S20581	B.RAJA PRITHIKA	B. Raja Prithika
30.	B6S20582	D.RAJA LAKSHMI	D. Raja lakshmi
31.	B6S20583	M.RAJA LAKSHMI	M. Raja lakshmi
32.	B6S20586	N.ROFINA BARVEEN	N. Rofina Barveen
33.	B6S20587	S.SERMATHI	S. Sermathi
34.	B6S20588	P.SIVASANKARI	P. Sivasankari
35.	B6S20590	S.SUBHASHINI	Absent
36.	B6S20591	S.VALARMATHI	S. valarmathi

P. Prasanna
HOD

PRINCIPAL



✆ 0452 - 2535613, 2533751

AMBIGA COLLEGE OF ARTS AND SCIENCE FOR WOMEN

(Affiliated to Madurai Kamaraj University)

AMBIGA CAMPUS, ANNA NAGAR, MADURAI - 625 020.

(Estd. under Dr. S. Solamalai Thevar - Pappathi Ammal Educational Trust.)

Date :

TO,

A.S.Kumar

Librarian,

S.N.College,

Madurai-22.

Sir,

Sub: Regarding Soft Skill Training Program

We are pleased to invite you as Chief Guest for Regarding Soft Skill Training Program on 9.08.2017 conducted by Department of Chemistry. We will be honored by your gracious presence at our institution.

We are eagerly waiting for your response.

Thank you

Principal

AMBIGA COLLEGE OF ARTS AND SCIENCE FOR WOMEN

(AFFILIATED TO MADURAI KAMARAJ UNIVERSITY)

ANNA NAGAR, MADURAI-625 020, TAMIL NADU.

DEPARTMENT OF CHEMISTRY

CIRCULAR

DATE: 08.08.2017

The Students of **II BS.c Chemistry** are informed to attend the **Soft Skill Development Programme** on **09.08.2017** at 10.00 a.m in the respective class room.

The students are asked to attend the Meeting without fail.

HOD

Principal

AMBIGA COLLEGE OF ARTS AND SCIENCE FOR WOMEN

(AFFILIATED TO MADURAI KAMARAJ UNIVERSITY)

ANNA NAGAR, MADURAI-625 020, TAMIL NADU.

DEPARTMENT OF CHEMISTRY

Name of the Event	:	**Soft Skill Development**
Academic Year	:	**2017-2018**
Name of the Faculty	:	**A.S.Kumar, S.N College, Madurai.**
Date	:	**09.08.2017**
Venue	:	**II B.Sc Chemistry class room**
Beneficiaries	:	**II B.Sc chemistry**
No. of Students Participation	:	**28**
Discussion	:	

- Leadership Development.
- Communication skills.
- Presentation skills.

PRINCIPAL

AMBIGA COLLEGE OF ARTS AND SCIENCE FOR WOMEN
ANNA NAGAR, MADURAI-20.
DEPARTMENT OF CHEMISTRY
2017-2018

Title of the Program : Soft skill **Class : II B.Sc chemistry**

S.NO	REG.NO	NAME	SIGNATURE
2	B6S20152	D. ARULMEENA	D. Arulmeena
3	B6S20153	C. CHITRA	C. Chitra
4	B6S20154	M. DHANALAKSHMI	M. D
5	B6S20155	R. DIVYA BHARATHI	R. Divya Bharathi
6	B6S20156	L. DIVYA BHARATHY	L. Divya Bharathi
7	B6S20157	R. GAYATHRI	R. Gayathri
9	B6S20159	K. KANIMOZHI	K. Kanimozhi
10	B6S20160	M. KAYALVIZHI	M. Kayalvizhi
11	B6S20161	R. LATHA MAHESH	R. Latha Mahesh
12	B6S20162	V. MAREESWARI	V. Mareeswari
13	B6S20163	M. MEENA	M. Meena
14	B6S20164	K. MOHANA	K. Mohana
15	B6S20165	B. PACKIALAKSHMI	B. Packialakshmi
16	B6S20166	A.PONNUPRIYA	A. Ponnupriya
17	B6S20167	M. PRIYADHARSHINI	M. Pr
18	B6S20168	R. PRIYADHARSHINI	R. Priya Pr
19	B6S20169	M. RAJALAKSHMI	M. Rajalakshmi
20	B6S20170	K. RAMYA	K. Ramya
21	B6S20171	G. SANTHANA LAKSHMI	G. Santhanalak
22	B6S20172.	G. SANTHIYA	G. S
23	B6S20173	P. SARANYA	P. Saranya
24	B6S20174	M. SHANMUGAPRIYA	M. Shanmugapriya
25	B6S20175	K. SHANTHI	K. Shanthi
26	B6S20176	R. SIVARANJANI	R. Siv
27	B6S20177	D. SUBASHINI	D. Subashini
28	B6S20178	P.T. TAMILANNAI	P.T. Tam
29	B6S20179	N. VAISHNAVI DEVI	N. Vaishnavi Devi
30	B6S20180	K. YAMUNA NATCHIYAR	K. Yam

HOD **PRINCIPAL**



✆ 0452 - 2535613, 2533751

AMBIGA COLLEGE OF ARTS AND SCIENCE FOR WOMEN

(Affiliated to Madurai Kamaraj University)

AMBIGA CAMPUS, ANNA NAGAR, MADURAI - 625 020.

(Estd. under Dr. S. Solamalai Thevar - Pappathi Ammal Educational Trust.)

Date :

To

Mrs. k.kayalvizhil ,

Department of Physics

Yadhava womens college

Madurai

Respected Sir,

Sub: Requisition for Soft Skill Meeting - Reg.

We are pleased to invite you as our Chief Guest for Mrs.K.Kayalvizhil Dept. of Physics Yadhava womens college, Madurai, on 24.08.2017 (Wednesday) at A.M. Hall in our Ambiga College of Arts and Science for Women, Anna Nagar, Madurai - 20. We will be honored by your gracious presence at our organization. We are eagerly awaiting your response.

Thank you,

PRINCIPAL

ACCEPTANCE LETTER

In response to your letter dated 22.08.2017.I agree with your invitation in respect of guest lecture program to be held on 24.08.2017.

Accepted

K. Karpuri

AMBIGA COLLEGE OF ARTS AND SCIENCE FOR WOMEN

(AFFILIATED TO MADURAI KAMARAJ UNIVERSITY)

ANNA NAGAR, MADURAI-625 020, TAMIL NADU.

DEPARTMENT OF PHYSICS

CIRCULAR

DATE: 23.08.2017

The Students of **II B.SC PHYSICS** are informed to attend the **Soft Skill Development Programme** on **24.08.2017** at 10.00 a.m in the respective class room.

The students are asked to attend the Meeting without fail.

HOD / PHYSICS

PRINCIPAL

AMBIGA COLLEGE OF ARTS AND SCIENCE FOR WOMEN

(AFFILIATED TO MADURAI KAMARAJ UNIVERSITY)

ANNA NAGAR, MADURAI-625 020, TAMIL NADU.

DEPARTMENT OF PHYSICS

Name of the Event	:	Soft Skill Development
Academic Year	:	2017-2018
Name of the Faculty	:	k.kayalvizhil ,Department of Physics, Yadhava womens college,Madurai.
Date	:	24.08.2017
Venue	:	II YEAR - B.SC. PHYSICS Class Room
Beneficiaries	:	II YEAR - B.SC. PHYSICS
No. of Students Participation	:	33
Discussion	:	

- Leadership Development.
- Communication skills.
- Presentation skills.

PRINCIPAL

AMBIGA COLLEGE OF ARTS AND SCIENCE FOR WOMEN
(AFFILIATED TO MADURAI KAMARAJ UNIVERSITY)
ANNA NAGAR, MADURAI-625 020, TAMIL NADU.
www.ambigacollege.com

DEPARTMENT OF PHYSICS
II YEAR –(2017 – 2018)

PROGRAM NAME : Soft Skill **DATE :** 24/8/2017

SL. NO.	REGISTER NUMBER	NAME OF THE STUDENT	SIGNATURE
1.	B6S20651	G.Abirami	Ab
2.	B6S20652	K.Abitha	K. Abitha
3.	B6S20653	N.Afrin	N. Afrin
4.	B6S20654	M.Akalya	M. Akalya
5.	B6S20655	P.Barani Selvi	P. Barani selvi
6.	B6S20656	R.Deva Dharsini	R. Deva Dharsini
7.	B6S20657	M.Gayathri	M. Gayathri
8.	B6S20658	S.Gayathri	S. Gayathri
9.	B6S20659	S.Goma Gowri	S. Goma gowri
10.	B6S20660	C.Gowsalya	C. Gowsalya
11.	B6S20661	K.V.Harshini	K.V. Harshini
12.	B6S20662	M.Janani Priya	M. Latha
13.	B6S20663	M.Latha	M. Latha
14.	B6S20664	L.Muthu Kani	L. Muthu kani
15.	B6S20665	P.Muthumari	P. Muthu Mari
16.	B6S20667	K.Neranjana	Ab
17.	B6S20668	N.Nirmala	N. Nirmala
18.	B6S20669	S.Nithiyaa	
19.	B6S20670	C.Panchu	C. Panju
20.	B6S20671	D.Pandimeena	D. Pandi Meena
21.	B6S20672	M.Pavithra	M. Pavithra
22.	B6S20673	S.Priyanka	S. Priyanka
23.	B6S20674	M.Rahini Devi	M. Rahini Devi
24.	B6S20675	P.Rajadharshini	Ab

25.	B6S20676	S.Rajalakshmi	S. Rajalakshmi
26.	B6S20677	A.Sandhya Devi	Ab
27.	B6S20678	P.Sangeetha	P Sangeetha
28.	B6S20679	M.Shabnam	Ab
29.	B6S20680	S.Shahina Begam	Ab
30.	B6S20681	S.Shanmuga Priya	S. Shanmuga priya
31.	B6S20682	P.Thava Selvi	P. Thava Selvi
32.	B6S20683	M.Vijaya Lakshmi	M. Vijaya Lakshmi
33.	B6S20684	A.Vijaya Priya	

PRINCIPAL



✆ 0452 - 2535613, 2533751

AMBIGA COLLEGE OF ARTS AND SCIENCE FOR WOMEN

(Affiliated to Madurai Kamaraj University)

AMBIGA CAMPUS, ANNA NAGAR, MADURAI - 625 020.

(Estd. under Dr. S. Solamalai Thevar - Pappathi Ammal Educational Trust.)

Date : 09.08.16

TO

Mr. S.S.karthikeyan,
KLN College of Engineering,
Madurai.

Respected Sir,

SUB: Regarding Soft Skill Development

We are planned to invite you as our chief guest for our **"Soft Skill Development"** on 09.08.2016 at 10.00 am in our college . We will be honored by your gracious presence in our institution. Your Guest Lecture will help our students to develop their skills.

We are eagerly waiting for your response.

Thanking you.

PRINCIPAL

AMBIGA COLLEGE OF ARTS AND SCIENCE FOR WOMEN

(AFFILIATED TO MADURAI KAMARAJ UNIVERSITY)

ANNA NAGAR, MADURAI-625 020, TAMIL NADU.

DEPARTMENT OF TAMIL

CIRCULAR

DATE: 08.08.2016

The Students of **II BA TAMIL** are informed to attend the **Soft Skill Development Programme** on 09.08.2016 at 10.00 a.m in the respective class room.

The students are asked to attend the Meeting without fail.

HOD

Principal

AMBIGA COLLEGE OF ARTS AND SCIENCE FOR WOMEN

(AFFILIATED TO MADURAI KAMARAJ UNIVERSITY)

ANNA NAGAR, MADURAI-625 020, TAMIL NADU.

DEPARTMENT OF TAMIL

Name of the Event	:	**Soft Skill Development**
Academic Year	:	**2016-2017**
Name of the Faculty	:	**S.S. Karthikeyan, K.L.N. College of Engineering, Madurai.**
Date	:	**09.08.2016**
Venue	:	**II B.A. Tamil Class Room**
Beneficiaries	:	**II B.A. Tamil**
No. of Students Participation	:	**51**

Discussion :

- Creative Thinking.
- Physical fitness
- Computer Awareness.

PRINCIPAL

AMBIGA COLLEGE OF ARTS AND SCIENCE FOR WOMEN

(AFFILIATED TO MADURAI KAMARAJ UNIVERSITY)

ANNA NAGAR, MADURAI – 20

DEPARTMENT OF TAMIL 2016-2017

SOFT SKILL DEVELOPMENT

DATE: 09.08.2016

S.NO	REGISTER NO	NAME	SIGNATURE
1.	B5A16451	M.ABINAYA	M. Abinaya
2.	B5A16452	A.AMBIKA	A. Ambika
3.	B5A16454	M.ANITHA	M. Anitha
4.	B5A16455	M.AARTHI	M. Aarthi
5.	B5A16456	B.BHUVANESHWARI	B. Bhuvaneshwari
6.	B5A16457	P. CHELLA PANDI SATHYA	P. Chellapandi. Sathya.
7.	B5A16458	S.DEVATHARSHINI	S. Devatharshini
8.	B5A16459	K.DEVI BALA	K. Devi Bala
9.	B5A16460	R. DIVAYA	R. Divaya
10.	B5A16461	S.JEEVA JOTHI	S. Jeeva Jothi
11.	B5A16462	K.JEYA PRIYA	K. Jeya Priya.
12.	B5A16466	S.LEELAVATHI	S. Leelavathi
13.	B5A16467	A.MALA	A. MALA
14.	B5A16468	S.MALATHY	S. Malathy.
15.	B5A16469	K.MEENA	K. Meena
16.	B5A16470	K.MONISHA	K. Monisha
17.	B5A16471	S.MUNISHWARI	S. Munishwari
18.	B5A16473	T. MUTHU PAPPA	T. Muthu Pappa
19.	B5A16474	K.NAGESHWARI	K. Nageswari
20.	B5A16475	J.NANDHINI	J. Nandhini
21.	B5A16476	P.NILOFAR NISHA	P. Nilofar Nisha
22.	B5A16477	C.NITHIYA	C. Nithiya
23.	B5A16478	K.PANDI LAKSHMI	K. Pandi Lakshmi
24.	B5A16480	S.PONNEES WARI	S. Ponnees Wari
25.	B5A16481	C.PRIYADHARSHINI	Absent
26.	B5A16451	G.RAJALAKSHMI	G. Raja Lakshmi

27.	B6A16582	R.RAJA KUMARI	R. Raja Kumari
28.	B6A16583	M.RAJATHI	M. Rajathi
29.	B6A16584	A.RAJAESHWARI	E. Ramya
30.	B6A16585	E.RAMYA	E. Ramya
31.	B6A16586	V.RANCHITHA	V. Ranchitha
32.	B6A16587	M.SANGEETHA	M. Sangeetha
33.	B6A16588	P.SASIKALA	P. Sasikala
34.	B6A16589	S.SAYILABEGAM	M. Sheela
35.	B6A16590	M.SHEELA	M. Sheela
36.	B6A16591	M.SHOBANA	M. SHOBANA
37.	B6A16592	E.SIVA RANJANI	E. Siva ranjani
38.	B6A16595	R.TAMIL SELVA RANI	Absent
39.	B6A16596	G.THAVA PRIYA	G. Thava priya
40.	B6A16598	A.VELAMMAL	A. Velammal
41.	B6A16599	M.VETRI SELVI	M. Vetri Selvi
42.	B6A16600	G.VINITHA	G. Vinitha

HOD

PRINCIPAL

AMBIGA COLLGE OF ARTS AND SCIENCE FOR WOMEN

ANNA NAGAR,MADURAI-20.

DEPARTMENT OF TAMIL

PROGRAMMME :

DATE:



✆ 0452 - 2535613, 2533751

AMBIGA COLLEGE OF ARTS AND SCIENCE FOR WOMEN

(Affiliated to Madurai Kamaraj University)

AMBIGA CAMPUS, ANNA NAGAR, MADURAI - 625 020.

(Estd. under Dr. S. Solamalai Thevar - Pappathi Ammal Educational Trust.)

Date : 8/8/16

TO

N.MAARISHWARAN,

Department of English,

Yadava College,

Madurai.

Sir,

Sub: Requisition for Association Meeting – Reg.

We are pleased to invite you as our Chief Guest for our Association Meeting on 09/08/2016 (TUESDAY) at 10.00A.M in our Ambiga college of Arts and Science for Women, Anna nagar, Madurai-20. We will be honoured by your gracious presence in our institution. Your Guest lecture will help our students to develop their skills in Communication.

We are eagerly waiting for your response.

Thank you

Principal

Principal
Ambiga College of Arts and Science For Women
Anna Nagar, Madurai-625 020

Accepted

AMBIGA COLLEGE OF ARTS AND SCIENCE FOR WOMEN

(AFFILIATED TO MADURAI KAMARAJ UNIVERSITY)

ANNA NAGAR, MADURAI-625 020.

DEPARTMENT OF ENGLISH

CIRCULAR

DATE: 08.08.2016

The Students of **II BA ENGLISH** are informed to attend the **Soft Skill Development Programme** on 09.08.2016 at 11.00 a.m in the respective class room.

The students are asked to attend the Meeting without fail.

HOD/ENGLISH

Principal

AMBIGA COLLEGE OF ARTS AND SCIENCE FOR WOMEN

(AFFILIATED TO MADURAI KAMARAJ UNIVERSITY)

ANNA NAGAR, MADURAI-625 020.

DEPARTMENT OF ENGLISH

Name of the Event	:	Soft Skill Development
Academic Year	:	2016-2017
Name of the Faculty	:	N. Maarishwaran,Yadav College, Madurai.
Date	:	09.08.2016
Venue	:	II B.A. English Class Room
Beneficiaries	:	II B.A. English
No. of Students Participation	:	47

Discussion :

- Creative Thinking.
- Physical fitness
- Computer Awareness.

PRINCIPAL

AMBIGA COLLEGE OF ARTS AND SCIENCE FOR WOMEN

(AFFILIATED TO MADURAI KAMARAJ UNIVERSITY)

ANNA NAGAR, MADURAI-625 020, TAMIL NADU.

www.ambigacollege.com

DEPARTMENT OF ENGLISH-2016-2017

II B.A ENGLISH

Title of the Programme: SOFT SKILL **Date:** 9.8.16

S.NO	REG.NO	NAME	SIGNATURE
1.	B5A16301	AISHWARYA.V	Aishwarya.V.
2.	B5A16302	AKILANDESWARI.S	S. Akilandeswari
3.	B5A16303	ANISHA.M	ANISHA.M
4.	B5A16305	ANJU.M	anju.M.
5.	B5A16306	ANUSIYA.M	M. Anusiya
6.	B5A16307	ARCHANA.N	N. Archana
7.	B5A16308	BAVITHRA.P	P. Bavithra
8.	B5A16309	DHARANI.S	S. Dharani
9.	B5A16310	DHASWINI.A	A Dhaswini
10.	B5A16311	ESWARI.M	M. Eswari
11.	B5A16312	GOMATHY.S	S. Gomathi
12.	B5A16314	HARIPRIYA	Haripriya.
13.	B5A16315	HASANBIBI.S	Hasanbibi. S
14.	B5A16316	JANANI.K	[illegible]
15.	B5A16317	JAMIN BANU.M	Jamin Banu. M.
16.	B5A16319	KANNEESWARI.T	T. Kanneeswari
17.	B5A16320	KARPAGAM.C	C Karpagam
18.	B5A16321	KAVITHA.K	K Kavitha
19.	B5A16322	KAVIYA DHARSHINI.E	E Kaviya Dharshini
20.	B5A16323	KEERTHANA INBAM.I	I Keerthana Inbam
21.	B5A16324	KEERTHIKA.J	J. Keerthika
22.	B5A16325	KOUSALYA.K	K. Kousalya
23.	B5A16326	KOWSALYA.R	Kowsalya. R
24.	B5A16327	LAKSHMI PRIYA.I	I. Lakshmi Priya
25.	B5A16328	MONISHA.M	M. Monisha
26.	B5A16329	MEHARUNISHA.K	Meharunisha. K
27.	B5A16330	MONICA.S	Monica. S

28.	B5A16331	MUTHU SANGARI.S	Muthu Sangari. S
29.	B5A16333	NANTHINI.K	K. Nathini
30.	B5A16334	NEGASRI.R	Negasri. R.
31.	B5A16335	NIGITHASWARI.R	R Nigithaswari
32.	B5A16336	NITHYA.S	Nithya. S
33.	B5A16337	PANDI MURGESWARI.M	M. Pandi Murgeswari
34.	B5A16338	PONNARASI.J	J. Ponnarasi
35.	B5A16339	PRIYA.S	Priya. S
36.	B5A16340	PRIYADHARSHINI.A	A. Priyadharshini
37.	B5A16341	RAJINA.S	S. Rajina
38.	B5A16342	SARANYA.M	Saranya. M.
39.	B5A16343	SETHULAKSHMI.M	M. Sethulakshmi
40.	B5A16344	SIVAPRADHA.M	M. Sivapradha
41.	B5A16345	SONIA GANDHI.P	Sonia Gandhi. P
42.	B5A16346	SUBAITHA NASRIN.M	M. Subaitha Nasrin
43.	B5A16347	SULTHANAMMAL.R	R Sulthanammal
44.	B5A16348	SUMITHRA.V	Sumithra. V
45.	B5A24605	SAKTHI RUPINI.S	S. Sakthirupini
46.	B5A16332	NAGA JOTHI.P	Naga Jothi. P
47.	B5A16352	YASMIN PARAGATH.S	Yasmin paragath. S

HOD/ENGLISH

PRINCIPAL


AMBIGA COLLEGE OF ARTS AND SCIENCE

AMBIGA COLLEGE OF ARTS AND SCIENCE FOR WOMEN
(AFFILIATED TO MADURAI KAMARAJ UNIVERSITY)
ANNA NAGAR, MADURAI-625 020,
TAMIL NADU.

From

Head of the department of business administration,
Ambiga College Of Arts And Science
Anna Nagar,
Madurai-20.

To

The Principal,
Ambiga College of Arts and Science,
Anna Nagar,
Madurai-20.

Sub: Soft Skill –Reg

we are going to organize soft skill development programme for the second year BBA students regarding **Public Speaking and Composition** between 1.00-2.00p.m on22.12.16 **at II YEAR BBA** Class room kindly request you to give us permission to organize the programme.

Thank you.

Principal

AMBIGA COLLEGE OF ARTS AND SCIENCE FOR WOMEN

(AFFILIATED TO MADURAI KAMARAJ UNIVERSITY)
ANNA NAGAR, MADURAI-625 020, TAMIL NADU.
www.ambigacollege.com

STUDENTS CIRCULAR

DATE: 21.12.2016

The students of all the II BBA students are informed that we are going to conduct a Guest Lecture on the topic **"Public Speaking and Speech Composition "** in II BBA CLASS ROOM at 1.00 P.M TO 2.00 P.M. on 22.12.2016. All are requested to attend the program without fail.

HOD

PRINCIPAL

AMBIGA COLLEG E OF ARTS AND SCIENCE FOR WOMEN

(AFFILIATED TO MADURAI KAMARAJ UNIVERSITY)

ANNA NAGAR, MADURAI-625 020, TAMIL NADU.

DEPARTMENT OF BUSINESS ADMINISTRATION

Name of the Event	:	Soft Skill Development
Topic	:	Public Speaking and Speech Composition
Academic Year	:	2016-2017
Name of the Faculty	:	Mrs.M.Jeya Mary, Head of the Department of Commerce, AmbigaCollege of Arts and Science, Madurai.
Date	:	22.12.2016
Venue	:	II BBA CLASS ROOM
Beneficiaries	:	II BBA
No. of Students Participation	:	36

Discussion : Public Speaking is the process or act of performing a Speech to a live audience.

AMBIGA COLLGE OF ARTS AND SCIENCE FOR WOMEN
ANNA NAGAR MADURAI.
DEPARTMENT OF BBA

PROGRAMME:

DATE: 22.12.16.

II-BBA 2016

S.No.	Reg.No	Name	Signature
1	B5B11151	Abinaya K	Abinaya. K
2	B5B11152	Alagu meena N	N. Alagu meena
3	B5B11153	Barkoth begum N	N. Barkoth begum
4	B5B11154	Bhuvaneswari G	G. Bhuvaneswari
5	B5B11155	Brandha lakshmi R	R
6	B5B11156	Chella muth M	M. Chella muth
7	B5B11157	Devayani R	R
8	B5B11158	Dharani B	B. Dharani
9	B5B11159	Divya G	Divya. G
10	B5B11160	Fathima S	S. Fathima
11	B5B11161	Guru nithia G	G. Guru nithia
12	B5B11162	Ishwarya lakshmi P	P. Ishwarya lakshmi
13	B5B11163	Kalaimari V	V. Kalaimari
14	B5B11164	Kanaga valli K	K. Kanaga valli
15	B5B11165	Kaviya T	T. Kaviya
16	B5B11166	Kiruthika R	R
17	B5B11167	Lavanya M	M. Lavanya
18	B5B11168	Mahalakshmi M	M. mahalakshmi
19	B5B11169	Maheswari M	M. Maheswari
20	B5B11170	Maheswari sindhuja S	S. Maheswari Sindhuja
21	B5B11171	Malathi A	Malathi. A
22	B5B11172	Meharakariya F	F. Meharakariya
23	B5B11173	Menaga R	R. Menaga
24	B5B11174	Monisha K	K. Monisha
25	B5B11175	Murugaswari P	P. Murugaswari
26	B5B11176	Nagajothi N	N. Nagajothi
27	B5B11177	Pandeswari A	A. Pandeswari
28	B5B11178	Ponnalagu R	R. Ponnalagu
29	B5B11179	Prakathi M	M. Prakathi
30	B5B11180	Sandhiya V	V. Sandhiya
31	B5B11181	Sathiya priya R	R. Sathiya priya
32	B5B11182	Sumithra B	B. Sumithra
33	B5B11183	Tamizharasi K	K. Tamizharasi
34	B5B11184	Vaishnavi G	G. Vaishnavi
35	B5B11185	Vasudevi N	Vasudevi. N
36	B5B11186	Vinothini M	M. Vinothini

HOD

PRINCIPAL

✆ 0452 - 2535613, 2533751

AMBIGA COLLEGE OF ARTS AND SCIENCE FOR WOMEN

(Affiliated to Madurai Kamaraj University)

AMBIGA CAMPUS, ANNA NAGAR, MADURAI - 625 020.

(Estd. under Dr. S. Solamalai Thevar - Pappathi Ammal Educational Trust.)

Date : 20.12.2016

To

V.Krishana Veni MBA., M.Phil,

Assistant Professor of BBA,

CSI Arts & Science College

Madurai

Respected Madam,

I have great pleasure to invite you to be the chief guest for Soft skill development programme on the topic **"Campus to Corporate"** on 27th December 2016, at 1.00 P.M for II year B.COM students will be the audience for the program.

I hope you will accept this invitation we are privileged to have you with us on 27th December 2016.

Principal

Accepted

V. Ramya.

AMBIGA COLLEGE OF ARTS AND SCIENCE FOR WOMEN

(AFFILIATED TO MADURAI KAMARAJ UNIVERSITY)
ANNA NAGAR, MADURAI-625 020, TAMIL NADU.
www.ambigacollege.com

STUDENTS CIRCULAR

DATE: 26.12.2016

The students of all the II year B.Com students are informed that we are going to conduct a Guest Lecture on the topic **"Campus to Corporate"** in II B.COM CLASS ROOM at 1.00 P.M TO 2.00 P.M. on 27.12.2016. All are requested to attend the program without fail.

R Sh

HOD

PRINCIPAL

AMBIGA COLLEGE OF ARTS AND SCIENCE FOR WOMEN

(AFFILIATED TO MADURAI KAMARAJ UNIVERSITY)

ANNA NAGAR, MADURAI-625 020, TAMIL NADU.

DEPARTMENT OF COMMERCE

Name of the Event : Soft Skill Development

Topic : Campus to Corporate

Academic Year : 2016-2017

Name of the Faculty : V. Krishana Veni, Assistant Professor of BBA, CSI Arts & Science College

Date : 27.12.2016

Venue : II B.COM Class Room

Beneficiaries : II-B.COM

No. of Students Participation : 65

Discussion : How to become efficient through learning the basis of corporate communication, managing time and mind set shift that is required when moving from a college to a corporate environment.

PRINCIPAL

AMBIGA COLLEGE OF ARTS AND SCIENCE FOR WOMEN
(AFFILIATED TO MADURAI KAMARAJ UNIVERSITY)
ANNA NAGAR, MADURAI-625 020, TAMIL NADU.

DEPARTMENT OF COMMERCE
II B.COM (2016 - 2017)

PROGRAM: **DATE:** 27.12.2016

S.NO	REGISTER NUMBER	NAME	SIGNATURE
1.	B5C14251	R.ABINAYA	R. Abinaya.
2.	B5C14252	N.ABIRAMI	N. Abirami
3.	B5C14253	V.ANURANJANI	V. Anuranjani
4.	B5C14254	M.ANUSUYA	M. Anusuya
5.	B5C14255	A.AROCKIA NIVETHA	A. Aarockia Nivetha
6.	B5C14256	F.ASMA YASMIN	F. Asma yasmin
7.	B5C14257	S.ATCHAYA	S. Atchaya
8.	B5C14258	K.BALAKAMATCHI	K. Balakamatchi
9.	B5C14259	R.BHUVANESHWARI	R. Bhuvaneshwari
10.	B5C14260	K.DEVI	K. Devi
11.	B5C14261	T.DHANALAKSHMI	T. Dhanalakshmi
12.	B5C14262	S.ESWARI	S. Eswari
13.	B5C14263	M.ESWARI	M. Eswari
14.	B5C14264	S.FEMINA BEGAM	S. Femina Begam
15.	B5C14265	B.GOWSALYA	B. Gowsalya
16.	B5C14266	K.GOWSALYA	K. Gowsalya
17.	B5C14267	M.HEMALATHA	M. Hemalatha
18.	B5C14268	P.HEMAPRIYA	P. Hemapriya
19.	B5C14269	M.ISHWARYA	M. Ishwarya
20.	B5C14270	K.ISWARYA	K. Iswarya
21.	B5C14271	G.KALAISELVI	G. Kalaiselvi
22.	B5C14272	S.KANAGAVALLI	S. Kanagavalli
23.	B5C14273	S.KEERTHIGA	S. Keerthiga
24.	B5C14274	P.LAKSHMI	P. Lakshmi
25.	B5C14275	A.MAMMATHA RIYS	A. Mammatha riys
26.	B5C14276	K.MANIMEGALAI	K. Manimegalai
27.	B5C14277	M.MAREESWARI	M. Mareeswari
28.	B5C14278	S.MEHAR BEGAM	S. Mehar Begam
29.	B5C14279	R.MONICA	R. Monica
30.	B5C14280	R.MUNEESWARI	R. Muneeswari
31.	B5C14281	K.MUTHULAKSHMI	K. Muthulakshmi
32.	B5C14282	P.MUTHULAKSHMI	P. Muthulakshmi
33.	B5C14283	G.NAGA JOTHI	G. Naga Jothi

34.	B5C14284	M.NAGAMAHESHWARI	M. Nagamaheswari
35.	B5C14285	M.NAGARANI	M. Nagarani
36.	B5C14286	M.NANDHINI	M. Nandhini
37.	B5C14287	R.NANDHINI PRIYA	R. Nandhini Priya
38.	B5C14288	P.NAVAYUGA	P. Navayuga
39.	B5C14289	O.V.NIRMALA DEVI	O.V. Nirmala devi
40.	B5C14290	G.NITHYA	G. Nithya.
41.	B5C14291	R.PANDEESWARI	R. Pandeeswari
42.	B5C14292	M.PANDIMEENAL	M. Pandimeenal
43.	B5C14293	G.PAVITHRA	G. Pavithra
44.	B5C14294	M.PAVITHRA	M. Pavithra
45.	B5C14295	G.PREMA	G. Prema
46.	B5C14296	P.PRIYADHARSANI	P. Priyadharsani
47.	B5C14297	A.RAJA LAKSHMI	A. Raja Lakshmi
48.	B5C14298	M.REVATHI	M. Revathi
49.	B5C14299	M.ROHINI DEVI	M. Rohini Devi
50.	B5C14300	B.SANGEETHA	B. Sangeetha
51.	B5C14301	K.SANTHIYA	K. Santhiya
52.	B5C14302	R.SANTHIYA	R. Santhiya
53.	B5C14303	M.SIVA RANJANI	M. Sivaranjani
54.	B5C14304	V.SIVA PRIYA	V. Siva Priya
55.	B5C14305	K.SOBANA	K. Sobana
56.	B5C14306	S.SONIYA	S. Soniya.
57.	B5C14307	M.SOWNDHARYA	M. Sowndharya
58.	B5C14308	K.SRI DEVI	K. Sri devi
59.	B5C14309	M.SUGA PRIYA	M. Suga Priya
60.	B5C14310	P.SWATHI	
61.	B5C14311	M.TAMILARASI	M. Tamilarasi
62.	B5C14312	P.THENMOZHI	P. Thenmozhi
63.	B5C14313	S.UMA MAGESHWARI	S. Uma Mageshwari
64.	B5C14314	G.VINITHA	G. Vinitha
65.	B5C14315	M.VINOTHINI	M. Vinothini

R.Sh

AMBIGA COLLEGE OF ARTS AND SCIENCE
ANNA NAGAR,
MADURAI-20

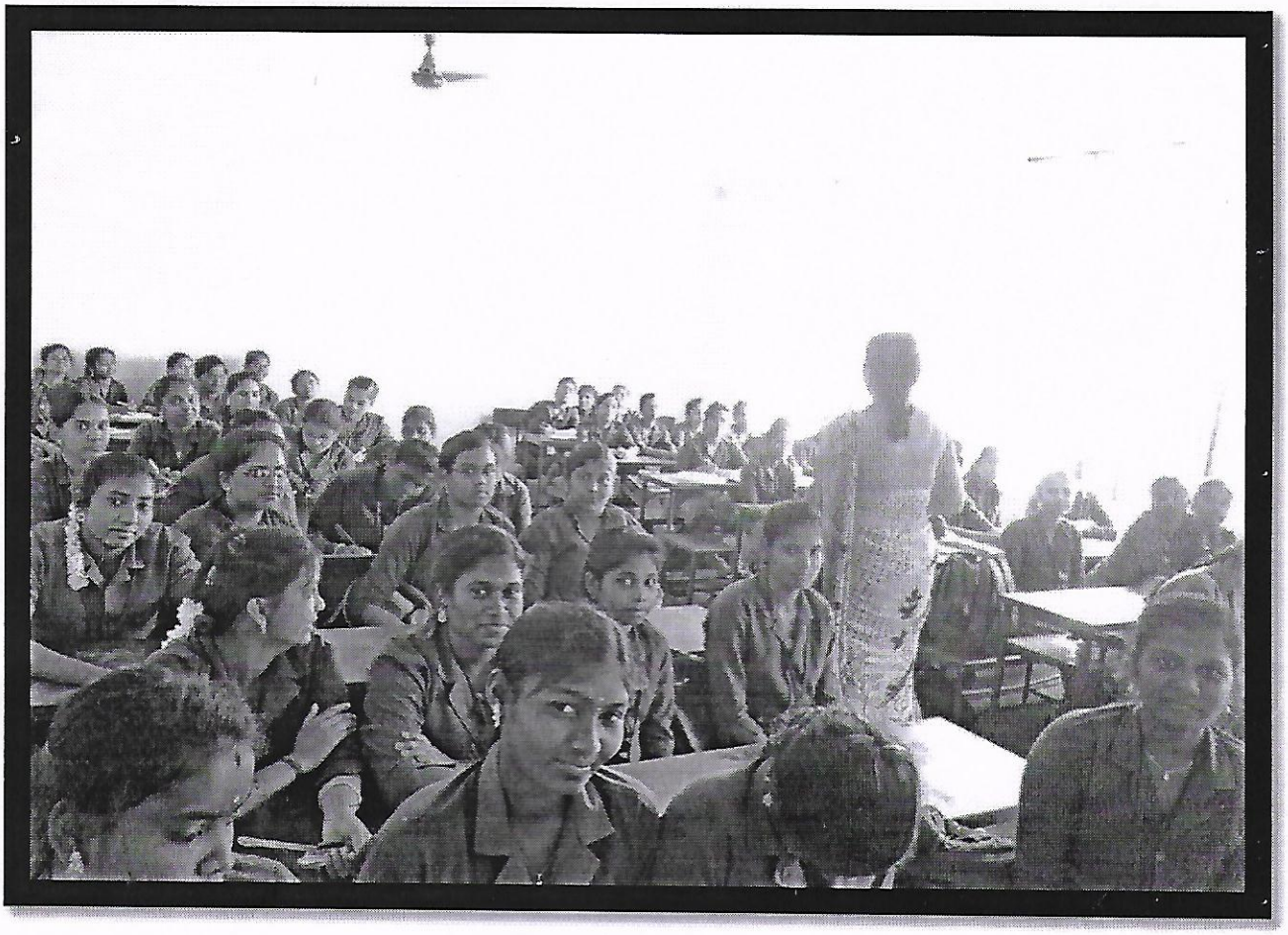

✆ 0452 - 2535613, 2533751

AMBIGA COLLEGE OF ARTS AND SCIENCE FOR WOMEN

(Affiliated to Madurai Kamaraj University)

AMBIGA CAMPUS, ANNA NAGAR, MADURAI - 625 020.

(Estd. under Dr. S. Solamalai Thevar - Pappathi Ammal Educational Trust.)

DEPARTMENT OF B.COM (CA) Date :

REQUISITION LETTER

From,

S.T. Jeyamary,

Head of the department commerce,

Ambiga college of arts and science for women ,

Madurai.

To

The principal,

Ambiga College of Arts and Science,

Anna nagar,

Madurai -20.

SUB: Soft skill development –Reg.

We are going to organise SOFT SKILL DEVELOPMENT PROGRAMME for the II year students regarding personality development /interview skills and techniques on 20.09.2016 . at A.MHALL (300.PM to 4.00pm) .kindly request you to give us permission to organize the programme.

Thank you.

Principal

(Affiliated to Madurai Kamaraj University)
ANNA NAGAR, MADURAI-20

DEPARTMENT OF B.COM (CA)

DATE: 19.09.2016

STUDENT'S CIRCULAR

The students of II year B.COM (CA) are asked to attend the Soft Skill Development Programme

Date	20.09.2016
Time	1.30pm-3.00pm
Venue	A.M.HALL
Speaker	Mrs.S.T.Jeyamary,Head DepartmentofCommerce , Ambiga College of Arts and Science for Women.

HOD/B.COM (CA)

PRINCIPAL

AMBIGA COLLEGE OF ARTS AND SCIENCE FOR WOMEN

(AFFILIATED TO MADURAI KAMARAJ UNIVERSITY)

ANNA NAGAR, MADURAI-625 020, TAMIL NADU.

DEPARTMENT OF COMMERCE WITH COMPUTER APPLICATION

2016-2017

Name of the Event	:	Soft Skill Development
Academic Year	:	2016-2017
Name of the Faculty	:	Mrs. S.T.Jeyamary, Head of B.Com, Ambiga College of Arts and Science for women
Date	:	20.09.2016
Venue	:	A.M.HALL
Beneficiaries	:	II B.COM (CA)
No. of Students Participation	:	87

Discussion

- Personality Development/ Soft Skill Development
- Interview skills and techniques.

PRINCIPAL

ANNA NAGAR, MADURAI-20

DEPARTMENT OF COMMERCE WITH COMPUTER APPLICATION

II B.COM (CA) 'A' SECTION -2016 -2017

PROGRAM Soft Skill development DATE 20-09-2016

S.NO	Reg.No	NAME	SIGNATURE
1	B5C14151	A.AMUTHA	A. Amutha
2	B5C14152	K.ANUSIYA	K. Anusiya
3	B5C14153	N.BHARATHI	N. Bharathi
4	B5C14154	T.BHAVANI	T. Bhavani
5	B5C14155	K.BRINDHA MANJARI	K. Brindha Manjari
6	B5C14156	A.CHITHRA DEVI	A. Chithra Devi
7	B5C14157	M.DEVI	M. Devi
8	B5C14158	D.DHARANI PANDI SELVI	D. Dharani Pandiselvi
9	B5C14159	M.FARZANA	M. Farzana
10	B5C14160	J.GAYATHRI	J. Gayathri
11	B5C14161	S.GOWSALYA	S. Gowsalya.
12	B5C14162	K.HAZEEMA	K. Hazeema
13	B5C14163	M.HEMALA	M. Hemala
14	B5C14164	A.JENIFER	A. Jenifer
15	B5C14165	J.JULIED JENIFER	J. Julied Jenifer
16	B5C14166	T.KEERTHIKA	T. Keerthika
17	B5C14167	S.KOKILA	S. Kokila.
18	B5C14168	M.KOWSALYA	M. Kowsalya
19	B5C14169	V.LOGAMBAL	V. Logambal
20	B5C14170	R.MADHUBALA	R. Madhubala
21	B5C14171	L.MALAVIKA	L. Malavika
22	B5C14172	K.MERLIN	K. Merlin
23	B5C14173	M.MUTHULAKSHMI@KOWSALYA	M. Muthulakshmi
24	B5C14174	M.NANDHINI	M. Nandhini
25	B5C14175	M.NARMATHA	M. Narmatha
26	B5C14176	S.NILOFOR NISHA	a
27	B5C14177	R.PANDI SELVI	R. Pandiselvi
28	B5C14178	N.PARAMESWARI	a
29	B5C14179	S.POONGOTHAI	a
30	B5C14180	S.PRAVEENA	S. Praveena.
31	B5C14181	B.PRIYADHARSHINI	B. Priyadharshini
32	B5C14182	M.PRIYADHARSHINI	a
33	B5C14183	B.RABIYA BEEM	B. Rabiya beem
34	B5C14184	A.RAJESWARI	
35	B5C14185	D.A.RUBINI	D.A. Rubini
36	B5C14186	A.SAKSHITHAKUR	
37	B5C14187	K.SANGEETHA	K. Sangeetha
38	B5C14188	V.SUNDARI	Sundari V.
39	B5C14189	C.SURIYAKALA	M. Suvathi
40	B5C14190	M.SUVATHI	M. Suvathi
41	B5C14191	S.SWATHA LAKSHMI	S. Swatha
42	B5C14192	I.URESHA BANU	I. Uresha banu
43	B5C14193	A.VANITHA	A. Vanitha
44	B5C14194	P.VINOTHINI	P. Vinothini

HOD/B.COM(CA)

PRINCIPAL

AMBIGA COLLEGE OF ARTS AND SCIENCE FOR WOMEN
ANNA NAGAR, MADURAI-20
DEPARTMENT OF COMMERCE WITH COMPUTER APPLICATION
II B.COM (CA) 'B' SECTION -2016 -2017

PROGRAM Soft Skill development **DATE** 20.09.2016

S.NO	Reg.No	NAME	SIGNATURE
1	B5C14401	A.AFRIN FATHIMA	A.AFRIN FATHIMA
2	B5C14402	M.ANBU VALLI	a
3	B5C14403	S.ANUSHIYA DEVI	a
4	B5C14404	T.ARCHANA	T. Archana
5	B5C14405	M.BHARATHI	M. Bharathi
6	B5C14406	M.BHAVANI	a
7	B5C14407	M.DEEPA LAKSHMI	M. Deepa Lakshmi
8	B5C14408	E.DEVAYANI	E. Devayani
9	B5C14409	S.GOKULA PREETHA	S. Gokula Preetha
10	B5C14410	N.HARSHINI	N. Harshini
11	B5C14411	S.HASBIYA BEGUM	S. Hasbiya begum
12	B5C14412	M.INDRA DEVI	M. Indra Devi
13	B5C14413	S.JEYAPRIYA	S. Jeya Priya.
14	B5C14414	S.JOTHI MEENA	S. Jothi Meena.
15	B5C14415	N.KANNIGA	N. Kanniga
16	B5C14416	R.KARTHIGA DEVI	R. KARTHIGA DEVI
17	B5C14417	K.KOWSALYA	a
18	B5C14418	A.LAKSHMI	A. Lakshmi.
19	B5C14419	M.MALARVIZHI	M. MALARVIZHI
20	B5C14420	S.C.MARI MEENAKSHI	
21	B5C14421	G.MOHANA PRIYA	G. Mohana Priya
22	B5C14422	R.MOUNIKA	R. Mounika.
23	B5C14423	M.MUNEESPRIYA	a
24	B5C14424	P.NANDHINI	a
25	B5C14425	M.NANTHINI PRABHA	M. NANTHINI PRABHA
26	B5C14426	S.PRASHANTHINI	P. Prashanthini
27	B5C14427	B.RIJWANA	B. RIJWANA
28	B5C14428	K.RUKKUMANI	K. RUKKUMANI
29	B5C14429	K.SANGEETHA	K. Sangeetha.
30	B5C14430	SANTHANA PRIYA	Santhana Priya
31	B5C14431	M.SANTHIYA	M. Santhiya
32	B5C14432	S.SARANYA	S. Saranya
33	B5C14433	K.SHALINI	K. Shalini
34	B5C14434	M.SURUMBAR KUZHALI	M. Surumbar kuzhali
35	B5C14435	M.SWATHI	M. Swathi.
36	B5C14436	M.THAMARAI SELVI	M. THAMARAI SELVI
37	B5C14437	K.S.VALARMATHI	K. S. valarmathi
38	B5C14438	M.VANATHI	M. Vanathi
39	B5C14439	B.VENNILA	B. vennila.

HOD/B.COM(CA)

PRINCIPAL

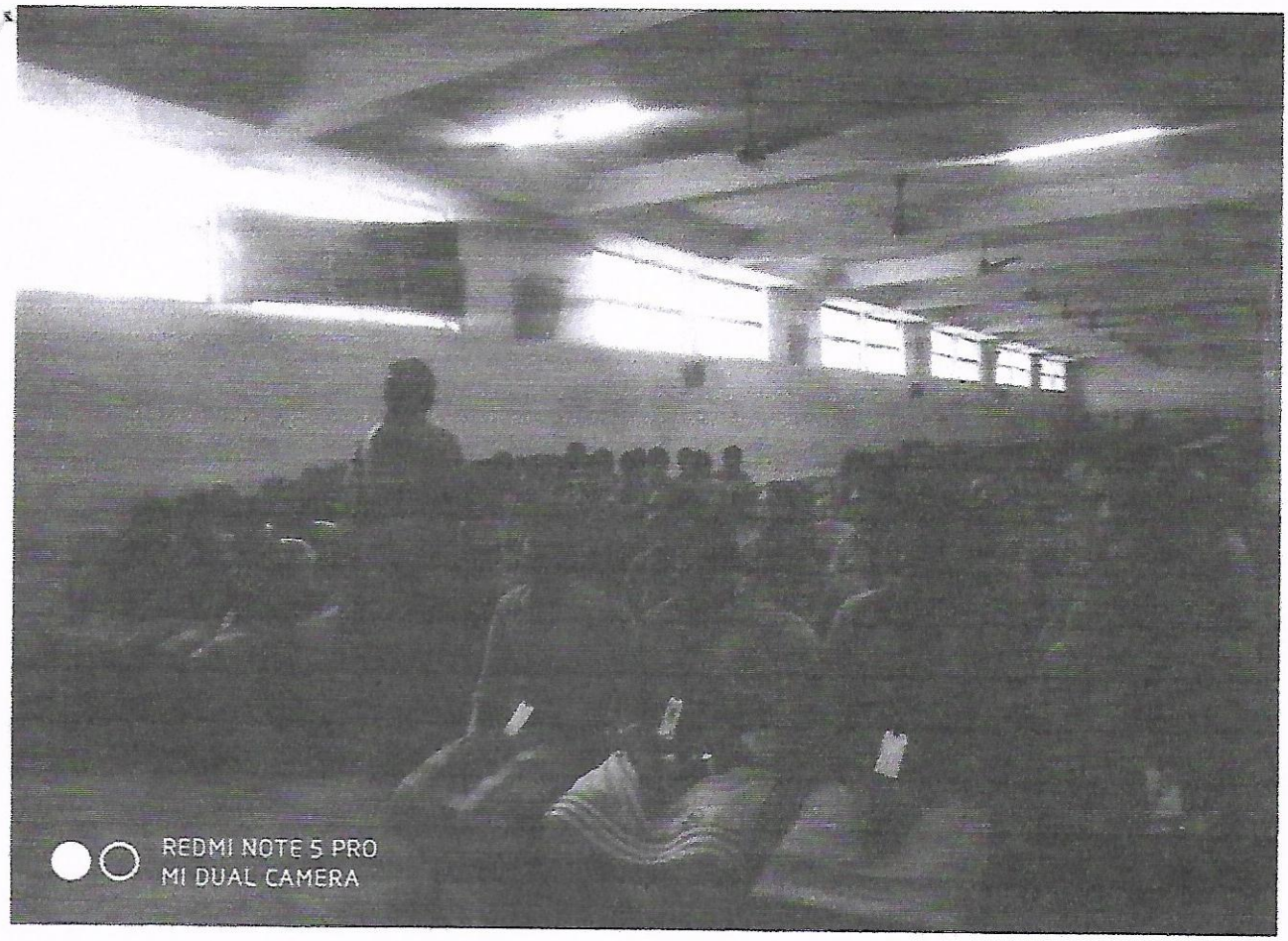
REDMI NOTE 5 PRO
MI DUAL CAMERA

AMBIGA COLLEGE OF ARTS AND SCIENCE FOR WOMEN

(AFFILIATED TO MADURAI KAMARAJ UNIVERSITY)

ANNA NAGAR, MADURAI-625 020, TAMIL NADU.

www.ambigacollege.com

PERMISSION LETTER

From

The Head,

Department of computer science and computer application,

Ambiga College of arts and science for women, Anna nagar,

Madurai-20.

To

The Principal,

Ambiga College of arts and science for women, Anna nagar,

Madurai-20.

Respected Madam,

Subject: permission for soft skill development program –regarding.

We request you to kindly give us permission to gather information for extra knowledge to the students. So we humbly request you to allow us to arrange soft skill development program based on "**Personality Development and Interview Skills**". With your permission, we have planned to invite Mrs.S.T.Jeyamary, Department of B.Com[CA] as a chief guest for the program to be held on 19th October, 2016. It is for your Kind knowledge.

Thanking you

Yours faithfully

AMBIGA COLLEGE OF ARTS AND SCIENCE FOR WOMEN

(AFFILIATED TO MADURAI KAMARAJ UNIVERSITY)

ANNA NAGAR, MADURAI-625 020,

DEPARTMENT OF CS & BCA

CIRCULAR

DATE: 18.10.2016

The Students of **II B.sc CS & BCA** are informed to attend the **Soft Skill Development Programme** on 19.10.2016 at 10.00 a.m in the respective class room. The students are asked to attend the Meeting without fail.

HOD

Principal

AMBIGA COLLEGE OF ARTS AND SCIENCE FOR WOMEN

(AFFILIATED TO MADURAI KAMARAJ UNIVERSITY)

ANNA NAGAR, MADURAI-625 020, TAMIL NADU.

DEPARTMENT OF COMPUTER SCIENCE & COMPUTER APPLICATION

Name of the Event	:	Soft Skill Development
Academic Year	:	2016-2017
Name of the Faculty	:	Mrs. S.T.Jeyamary, Head of B.Com, Ambiga College of Arts and Science for women
Date	:	19.10.2016
Venue	:	CLASSROOM
Beneficiaries	:	II B.SC CS & BCA
No. of Students Participation	:	28

Discussion

- Personality Development/ Soft Skill Development
- Interview skills and techniques.

PRINCIPAL

AMBIGA COLLEGE OF ARTS AND SCIENCE FOR WOMEN
ANNA NAGAR MADURAI-20
BATCH 2016-2017
II BCA

PROGRAM NAME: Soft skill **DATE:** 19.10.2016

S.NO	REG.NO	NAME	SIGNATURE
1	B5S20001	P.AARTHI PARAMESWARI	P. Aarthi Parameswari
2	B5S20003	M.ABINAYA	M. Abinaya
3	B5S20004	J.ANU RADHA	ABSENT
4	B5S20005	J.GAYATHRI	J. Anuradha
5	B5S20006	V.KARTHIKA	V. Karthika
6	B5S20007	M.KAVITHA	M. Kavitha
7	B5S20008	S.M.LATHA MAHESWARI	S.M. Lathamaheswari
8	B5S20009	R.MAHALAKSHMI	R. Mahalakshmi
9	B5S20010	K.MEENA	K. Meena
10	B5S20011	P.MUTHEESWARI	ABSENT
11	B5S20012	S.NITHYA MEENAKSHI	S. Nithya Meenakshi
12	B5S20013	A.POORNIMA	A. Poornima
13	B5S20015	R.REVATHI	R. Revathi
14	B5S20016	K.SINDHU PRIYA	ABSENT
15	B5S20017	P.R.SUBALAKSHMI	P.R. Subalakshmi
16	B5S20018	B.SURUTHIESWARI	B. Suruthieswari

H.O.D

PRINCIPAL

AMBIGA COLLEGE OF ARTS AND SCIENCE FOR WOMEN
ANNA NAGAR MADURAI-20
BATCH 2016-2017
II BSC (CS)

PROGRAM NAME: SOFT SKILL

DATE: 19.10.2016

S.NO	REG.NO	NAME	SIGNATURE
1	B5S20201	M.AARTHY	M. AARTHY
2	B5S20203	S.AJITHA	S. Ajitha
3	B5S20204	N.ALAA SUSHANA	N. Alaa Sushana
4	B5S20205	ANANTHA PRIYA	Ananthapriya
5	B5S20206	A.ANEES BANU	A. Anees banu
6	B5S20207	A.ANITHA	A. Anitha
7	B5S20208	M.ANUSHA	
8	B5S20210	M.ANUSUYA	M. Anusuya
9	B5S20211	A.AYSHA BANU	A. Aysha Banu.
10	B5S20212	G.AZHAGU MONISHA	G. Azhagu Mon
11	B5S20213	R.BISMILLA BANU	R. Bismilla Banu
12	B5S20214	S.DEEPA	S. Deepa
13	B5S20215	E.DEEPALAKSHMI	E. Deepalakshmi
14	B5S20217	ISHWARIYA LAKSHMI	Ishwariyalakshmi
15	B5S20218	M.KARTHIGAI SELVI	M. Karthigai Selvi
16	B5S20219	B.KAVITHA	B. kavitha
17	B5S20220	V.R.KEERTHANA	Absent
18	B5S20222	V.P. KIRTHIKA	V. P. Kirthika
19	B5S20227	G.PANDI SELVI	G. Pandiselvi
20	B5S20228	S.PONMANI	Absent
21	B5S20229	P.POOJA	P. Pooja
22	B5S20230	V.PRADEEPA	V. Pradeepa
23	B5S20231	D.RAJALAKSHMI	D. Rajalakshmi
24	B5S20234	S.SATHIYA PRIYA	Absent
25	B5S20236	D.SHYAMALA	S. Sri Santhosini
26	B5S20237	S.SRI SANTHOSINI	Absent
27	B5S20239	R.SURIAGANDHI	Absent
28	B5S20240	P.SURYA	
29	B5S20241	A.TAMIL MANI	A. Tamil Mani
30	B5S20242	M.VAIDEESWARI	M. vaideeswari
31	B5S20243	A.VENKADESHWARI	Absent
32	B5S20244	R.VIJAYALAKSHMI	Vijayalakshmi
33	B5S20245	R.YAMENI	R. Yameni
34	B5S20246	R.YASMINE BANU	R. Yasmine banu
35	B5S20209	N.MURUGESHWARI	N. Murugeswari

H.O.D

PRINCIPAL



✆ 0452 - 2535613, 2533751

AMBIGA COLLEGE OF ARTS AND SCIENCE FOR WOMEN

(Affiliated to Madurai Kamaraj University)

AMBIGA CAMPUS, ANNA NAGAR, MADURAI - 625 020.

(Estd. under Dr. S. Solamalai Thevar - Pappathi Ammal Educational Trust.)

Date :

To

Mr. Ramprasad
Softskill Trainer
Madurai

Respected Sir
Sub: Regarding Soft Skill Training Programme

We are Pleased to invite you as chief guest for the soft skill Training Programme on 22.08.2016 conducted by Department of Mathematics .We are eagerly Waiting for your provoking speech .Kindly accept our requisition and grace the function .

Principal

AMBIGA COLEGE OF ARTS AND SCIENCE FOR WOMEN
(Affiliated to Madurai Kamaraj University)
ANNA NAGAR, MADURAI-20

DEPARTMENT OF MATHEMATICS & MATHEMATICS(CA)

DATE: 19.08.2016

STUDENT'S CIRCULAR

The students of II year B.Sc Mathematics are asked to attend the Soft Skill Development Programme

Date	22.08.2016
Time	3.00pm-4.00pm
Venue	Room No:40
Speaker	.Mr.M.G.Ramprasad Professor & Softskill Trainer

HOD/MATHS

PRINCIPAL

AMBIGA COLLEGE OF ARTS AND SCIENCE FOR WOMEN

(AFFILIATED TO MADURAI KAMARAJ UNIVERSITY)

ANNA NAGAR, MADURAI-625 020, TAMIL NADU.

DEPARTMENT OF MATHEMATICS

Name of the Event	:	**Soft Skill Development**
Academic Year	:	**2016-2017**
Name of the Faculty	:	**Mr. M.G.Ramprasad,Professor & Soft Skill and Trainer,**
Date	:	**22.08.2016**
Venue	:	**Room. No: 40**
Beneficiaries	:	**II B.Sc Maths Students**
No. of Students Participation	:	**63**

Discussion

- **Personality Development/ Soft Skill Development**
- **Interview skills and techniques.**

PRINCIPAL

AMBIGA COLLEGE OF ARTS AND SCIENCE FOR WOMEN
(AFFILIATED TO MADURAI KAMARAJ UNIVERSITY)
ANNA NAGAR, MADURAI-625 020, TAMIL NADU.
DEPARTMENT OF MATHEMATICS&MATHEMATICS(CA)

II B.SC MATHEMATICS

PROGRAMME NAME: Softskill Training Programme. **Date:** 22.8.2016

S.No	Register No	Name	Signature
1.	B5S20301	Aathilakshmi.S	S. Aathilaxmi
2.	B5S20302	Ambika.S	S. Ambika
3.	B5S20303	Anandhi.K	K. Anandhi
4.	B5S20304	Anandhi.M	M. Anandhi
5.	B5S20305	Anandhi.M	M. Anandhi
6.	B5S20306	Anjuthai.S	S. Anjuthai
7.	B5S20307	Bala Abinaya.B	B. Bala Abinaya
8.	B5S20308	Buvaneswari.M	M. Buvaneswari
9.	B5S20309	Chellakalyani.B	M.B. chellakalyani
10.	B5S20310	Deepa.R	R. Deepa
11.	B5S20311	Deepa.S	S. Deepa
12.	B5S20313	Dhivya.R	R. Dhivya
13.	B5S20314	Duthra.M	M. Duthra
14.	B5S20315	Erulayee.S	S. Erulayee
15.	B5S20317	Jayalakshmi.K	K. Jayalakshmi
16.	B5S20318	Jeya Veera Lakshmi.R.R	R.R. Jeya veera lakshmi
17.	B5S20319	Jennathul Firthou K.J	K.J. Jennathul
18.	B5S20320	Kaleeswari.M	M. Kaleeswari
19.	B5S20321	Kaleeswari.S	S. Kaleeswari
20.	B5S20322	Karpagavalli.M	M. Karpagavalli
21.	B5S20323	Karthika.P	P. Karthika
22.	B5S20324	Kavitha.M	M. Kavitha
23.	B5S20325	Meena Devi.V	V. Meena Devi
24.	B5S20326	Mohana Rani Deepika.S	V. Meena Devi
25.	B5S20327	Murugesan Meera.M	M. Murugesan Meera
26.	B5S20328	Murugeshwari.K	K. Murugeshwari
27.	B5S20329	Muthu Akila.J	J. Muthu Akila
28.	B5S20330	Muthu Mani Mala.K	K. Muthu Mani Mala
29.	B5S20331	Muthu Erulayee.A	A. Muthu Erulayee

30.	B5S20332	Muthu Pandi.M	M. Muthu Pandi
31.	B5S20333	Muthu Pandi Selvi.K	K. Muthu Pandi Selvi
32.	B5S20334	Muthu Selvi.S	S. Muthu selvi
33.	B5S20335	Muthu Soundaya.S	S. Muthu soundaya
34.	B5S20336	Naga Parmeswari.R	R. Naga Parmeswari
35.	B5S20337	Naga Priya.K	K. Nagapriya
36.	B5S20338	Nancy Christina.J	J. Nancy Christina
37.	B5S20339	Nandhini.G	G. Nandhini
38.	B5S20340	Nandhini.R.D	R.D. Nandhini
39.	B5S20341	Nirmala.M	M. Nirmala
40.	B5S20343	Nivetha.P	P. Nivetha
41.	B5S20344	Pavithra.N	Absent
42.	B5S20345	Pradeepa.A	A. pradeepa
43.	B5S20346	Prasanna Devi.M	M. Prasannadevi
44.	B5S20347	Priya.E	E. Priya
45.	B5S20348	Priya.S	S. Priya
46.	B5S20349	Priyadharshini.R	Absent
47.	B5S20350	Radha.K	K. Radha
48.	B5S20352	Rajeswari.R	R. Rajeswari
49.	B5S20353	Rajeswari.V	V. Rajeswari
50.	B5S20354	Ravina.T	T. Ravina
51.	B5S20355	Romaija Afreen.S	S. Romaija Afreen
52.	B5S20356	Sangeetha.M	M. Sangeetha
53.	B5S20357	Santhana Lakshmi.B	B. Santhanalakshmi
54.	B5S20358	Saranya.G	G. Saranya
55.	B5S20359	Sesathri Raji.M	M. Sesathri Raji
56.	B5S20361	Sivasankari	Sivasankari
57.	B5S20362	Suganya Devi.N	N. Suganya Devi
58.	B5S20363	Suganya Devi.P	P. Suganya Devi
59.	B5S20364	Suvapathi.R	R. Suvapathi
60.	B5S20365	Tamil Ilakkiya.P	P. Tamil Ilakkiya
61.	B5S20366	Thangaponnu.M	M. Thanga Ponnu
62.	B5S20368	Uma Maheswari.T	T. Uma Maheshwa
63.	B5S20370	Vennila.K	K. Vennila.
64.	B5S20373	Yogeswari.K	K. Yoge Si

HOD'S Signature

Principal

AMBIGA COLLEGE OF ARTS AND SCIENCE FOR WOMEN

ANNA NAGAR,MADURAI-20.

DEPARTMENT OF MATHEMATICS

SOFT SKILL TRAINING PROGRAMME



AMBIGA COLLEGE OF ARTS AND SCIENCE FOR WOMEN

(AFFILIATED TO MADURAI KAMARAJ UNIVERSITY)
ANNA NAGAR, MADURAI-625 020, TAMIL NADU.
www.ambigacollege.com

DEPARTMENT OF MICROBIOLOGY

STUDENTS CIRCULAR

DATE: 26.12.2016

The students of all the II year B.Sc students are informed that we are going to conduct a Guest Lecture on the topic **"Culture technique microbiology"** in II B.Sc Room NO: 18 at 2.00 P.M TO 3.00 P.M. on 27.12.2016. All are requested to attend the program without fail.

HOD

PRINCIPAL

AMBIGA COLLEGE OF ARTS AND SCIENCE FOR WOMEN

(AFFILIATED TO MADURAI KAMARAJ UNIVERSITY)

ANNA NAGAR, MADURAI-625 020, TAMIL NADU.

DEPARTMENT OF MICROBIOLOGY

Name of the Event : Soft Skill Development

Topic : Culture technique microbiology

Academic Year : 2016-2017

Name of the Faculty : Dr. R.Natesan, HOD,

Microbiology Department,

Ambiga College of Arts and science for women, Madurai.

Date : 27.12.2016

Venue : Room NO: 18

Beneficiaries : II-B.Sc

No. of Students Participation : 33

Discussion : A microbiological culture , or microbial culture is a method of multiplying microbial organisms by letting them reproduce in predetermined culture medium under controlled laboratory conditions.

PRINCIPAL

AMBIGA COLLEGE OF ARTS AND SCIENCE FOR WOMEN

ANNA NAGAR, MADURAI - 20.

DEPARTMENT OF MICROBIOLOGY

B.SC. II YEAR – 2016-2017

PROGRAMME : SOFT SKILL **DATE:** 27/12/2016

S.NO.	REGISTER NO.	STUDENT 'S NAME	SIGNATURE
1.	B5S20451	M.ABINAYA	Ab
2.	B5S20452	K.AKILA	K. Akila.
3.	B5S20453	A.BANUPRIYA	Ab
4.	B5S20454	G.DEIVA	A Banupriya.
5.	B5S20455	S.GOMATHI	S. Gomathi
6.	B5S20456	K.HINDHUJA	Hindhuja. K
7.	B5S20457	S.ISHWARYA	S. Ishwarya
8.	B5S20458	N.JEYANTHI	N. Jeyanthi
9.	B5S20460	M.KALEESWARI	M. Kaleeswari
10.	B5S20461	A.KARTHIKA	A. Karthika.
11.	B5S20462	V.KASTHURI	V. Kasthuri
12.	B5S20463	G.KEERTHANA	G. Keerthana
13.	B5S20464	K.KOKILA	K. Kokila.
14.	B5S20465	K.MAHESWARI	Ab
15.	B5S20466	K.MALINI	M. Malini
16.	B5S20467	K.MOHANA	K Mohana
17.	B5S20468	C.MUTHULAKSHMI	C. Muthulakshmi
18.	B5S20469	S.NAMBU UTHIRA VALLI	S. Nambuthiravalli
19.	B5S20470	V.PRIYA	V. Priya
20.	B5S20471	P.PRIYADHARSHINI	P. Priyadharshini
21.	B5S20472	A.PRIYANKA	A. Priyanka
22.	B5S20473	H.PRIYANKA	H. Priyanka
23.	B5S20474	S.RAJA LAKSHMI	S. Raja Lakshmi
24.	B5S20475	K.RAMYA	K. Ramya
25.	B5S20476	A.REKHA	A. Rekha

26.	B5S20477	S.SARUTHI	S. Saruthi
27.	B5S20478	P.SASI PRIYA	P. Sasi Priya
28.	B5S20479	K.SASI PRIYA	K. Sasi Priya
29.	B5S20480	M.SATHYA	M. Sathya
30.	B5S20481	A.SINDUJA	A. Sindhuja
31.	B5S20482	A.SOBITH BENSA	Ab
32.	B5S20483	S.SUMATHI	S. Sumathi
33.	B5S20484	G.M.VAISHNAVI	G.M. Vaishnavi
34.	B5S20485	M.DHIVYA	M. Dhivya

R. Natesan
HOD

PRINCIPAL


Micro

✆ 0452 - 2535613, 2533751

AMBIGA COLLEGE OF ARTS AND SCIENCE FOR WOMEN

(Affiliated to Madurai Kamaraj University)

AMBIGA CAMPUS, ANNA NAGAR, MADURAI - 625 020.

(Estd. under Dr. S. Solamalai Thevar - Pappathi Ammal Educational Trust.)

Date :

TO,

A.S.Kumar

Librarian,

S.N.College,

Madurai-22.

Sir,

Sub: Regarding Soft Skill Training Program

We are pleased to invite you as Chief Guest for Regarding Soft Skill Training Program on 9.08.2016 conducted by Department of Chemistry. We will be honored by your gracious presence at our institution.

We are eagerly waiting for your response.

Thank you

Principal

AMBIGA COLLEGE OF ARTS AND SCIENCE FOR WOMEN

(AFFILIATED TO MADURAI KAMARAJ UNIVERSITY)

ANNA NAGAR, MADURAI-625 020, TAMIL NADU.

DEPARTMENT OF CHEMISTRY

CIRCULAR

DATE: 08.08.2016

The Students of **II BS.c Chemistry** are informed to attend the **Soft Skill Development Programme** on 09.08.2016 at 10.00 a.m in the respective class room.

The students are asked to attend the Meeting without fail.

HOD

Principal

AMBIGA COLLEGE OF ARTS AND SCIENCE FOR WOMEN

(AFFILIATED TO MADURAI KAMARAJ UNIVERSITY)

ANNA NAGAR, MADURAI-625 020, TAMIL NADU.

DEPARTMENT OF CHEMISTRY

Name of the Event	:	**Soft Skill Development**
Academic Year	:	**2016-2017**
Name of the Faculty	:	**A.S.Kumar, S.N College, Madurai.**
Date	:	**09.08.2016**
Venue	:	**II B.Sc Chemistry class room**
Beneficiaries	:	**II B.Sc chemistry**
No. of Students Participation	:	37
Discussion	:	

- Creative Thinking.
- Physical fitness
- Computer Awareness.

PRINCIPAL

AMBIGA COLLEGE OF ARTS AND SCIENCE FOR WOMEN
ANNA NAGAR, MADURAI-20.
DEPARTMENT OF CHEMISTRY
2016-2017

Title of the Program : Soft skill **Class : II B.Sc chemistry**

S.NO	REG.NO	NAME	SIGNATURE
1	B5S20101	R. ABINAYA	R. Abinaya
2	B5S20102	S.A.AGNESKANSHNIVYU	S.A.
3	B5S20103	M. ANANTHALAKSHMI	M. Ananthalakshmi
4	B5S20104	R. BACKIYA LAKSHMI	R.
5	B5S20105	J. DASLEEN FATHIMA	J. Dasleen Fathima
6	B5S20106	J. GOKULAVARTHINI	J. Gokulavarthini
7	B5S20107	M. GOWRI	M. Gowri
8	B5S20108	D. HASEENA BEGAM	D. Haseena Begam
9	B5S20109	C. JANANI	C. Janani
10	B5S20110	M. JEYALAKSHMI	M. Jeyalakshmi
11	B5S20112	R. KANAGALAKSHMI	R. Kanagalakshmi
12	B5S20113	M. KARPAGAVALLI	M. Karpagavalli
13	B5S20114	P. KAYALVIZHI	P. Kayal vizhi
14	B5S20115	A.KISHORE PARVEEN	A. Kishore Parveen
15	B5S20116	R. KOWSALYA	R. Kowsalya
16	B5S20117	A.MAHALAKSHMI	A. Mahalakshmi
17	B5S20118	B. MALANI	B. Malathi
18	B5S20101	M. MANIMEKALAI	B. Malani
19	B5S20102	S. MAREESHWARI	S.
20	B5S20103	S. MEENAKSHI	S. Meenakshi
21	B5S20104	K. MUTHULAKSHMI	K. Muthulakshmi
22	B5S20105	K. PANDIMEENAKSHI	K. Pandimeenakshi
25	B5S20106	R. PUNITHA	R. Punitha
26	B5S20107	K.R. RAJASUNDARI	K. R.
27	B5S20108	R. SANGEETHA	R. Sangeetha
28	B5S20109	S. SARANYA DEVI	S. Saranyadevi
30	B5S20110	P. SHARMILA DEVI	P. Sharmiladevi
31	B5S20112	M. SIVA RANJANI	M. Siva Ranjani
32	B5S20133	K. SRI VISHNUKUMARI	K. Sri Vishnukumari
33	B5S20134	R. SUMITHRA	R. Sumitha
35	B5S20136	S. THANGAMANI	S.
36	B5S20137	M. UMA MAHESWARI	M. Uma maheswari
37	B5S20138	N. VIJAYALAKSHMI	N. Vijayalakshmi
38	B5S20139	R. YAMINIDEVI	R. Yaminidevi

HOD **PRINCIPAL**



✆ 0452 - 2535613, 2533751

AMBIGA COLLEGE OF ARTS AND SCIENCE FOR WOMEN

(Affiliated to Madurai Kamaraj University)

AMBIGA CAMPUS, ANNA NAGAR, MADURAI - 625 020.

(Estd. under Dr. S. Solamalai Thevar - Pappathi Ammal Educational Trust.)

Date :

To

Mrs.S.Roselin

Dept. of Physics

Madonna college of arts and science

Madurai

Respected Sir,

Sub: Requisition for Soft Skill Meeting - Reg.

We are pleased to invite you as our Chief Guest for Mrs.S.Roselin Dept. of Physics on 14..07.2016 (Wednesday) at A.M. Hall in our Ambiga College of Arts and Science for Women, Anna Nagar, Madurai - 20. We will be honored by your gracious presence at our organization. We are eagerly awaiting your response.

Thank you,

PRINCIPAL

ACCEPTANCE LETTER

In response to your letter dated 14.07.2016.I agree with your invitation in respect of guest lecture program to be held on 14.07.2016.

Accepted

S. Ruh

AMBIGA COLLEGE OF ARTS AND SCIENCE FOR WOMEN

(AFFILIATED TO MADURAI KAMARAJ UNIVERSITY)

ANNA NAGAR, MADURAI-625 020, TAMIL NADU.

DEPARTMENT OF PHYSICS

CIRCULAR

DATE: 13.07.2016

The Students of **II B.SC PHYSICS** are informed to attend the **Soft Skill Development Programme** on 14.07.2016 at 10.00 a.m in the respective class room.

The students are asked to attend the Meeting without fail.

HOD / PHYSICS

PRINCIPAL

AMBIGA COLLEGE OF ARTS AND SCIENCE FOR WOMEN

(AFFILIATED TO MADURAI KAMARAJ UNIVERSITY)

ANNA NAGAR, MADURAI-625 020, TAMIL NADU.

DEPARTMENT OF PHYSICS

Name of the Event	:	Soft Skill Development
Academic Year	:	2016-2017
Name of the Faculty	:	S.Roselin ,Department of Physics, Madonna College of arts and science.
Date	:	14.07.2016
Venue	:	II YEAR - B.SC. PHYSICS Class Room
Beneficiaries	:	II YEAR - B.SC. PHYSICS
No. of Students Participation	:	29
Discussion	:	

- Creative Thinking.
- Computer Awareness.
- Software development

PRINCIPAL

AMBIGA COLLEGE OF ARTS AND SCIENCE FOR WOMEN
(AFFILIATED TO MADURAI KAMARAJ UNIVERSITY)
ANNA NAGAR, MADURAI-625 020, TAMIL NADU.
www.ambigacollege.com

DEPARTMENT OF PHYSICS
II YEAR –(2016 – 2017)

PROGRAM NAME : SOFT SKILL **DATE :** 14/7/2016

SL. NO.	REGISTER NUMBER	NAME OF THE STUDENT	SIGNATURE
1.	B5S20551	R.Amutha	R Amutha
2.	B5S20552	M.Annalakshmi	M. Annalakshmi
3.	B5S20553	K.Dharani	K. Dharani
4.	B5S20555	N.Dhivya	N. Dhivya
5.	B5S20556	A.Gayathri	A. Gayathri
6.	B5S20557	B.Gayathri	B. Gayathri
7.	B5S20558	N.Gnanajothi	
8.	B5S20559	K. Gomathi	K. Gomathi
9.	B5S20561	M. Iswarya	M Iswarya
10.	B5S20562	K. Jeyavalli	K Jeyavalli
11.	B5S20563	M. Karthiga	M. Karthiga
12.	B5S20564	T. Karthiga	T. Karthiga
13.	B5S20565	G. Karthika	G. Karthika
14.	B5S20566	S. Kavitha	S. Kavitha
15.	B5S20568	M. Malarkodi	M malarkodi
16.	B5S20569	A. Muthu Bhavani	A. Muthu Bhavani
17.	B5S20570	R. Muthu Lakshmi	R. Muthu Lakshmi
18.	B5S20571	P. Muthu Pandi	P. Muthu Pandi
19.	B5S20574	R. Priya	R. Priya
20.	B5S20575	A. Rajeswari	A. Rajeswari
21.	B5S20576	G. Sathiya	G. Sathiya
22.	B5S20577	S. Thilagavathi	S. Thilagavathi
23.	B5S20578	M. Vanitha	M. Vanitha

24.	B5S20579	L. Vasanthadevi	L. Vasanthadevi
25.	B5S20580	S. Vigneshwari	S. Vigneshwari
26.	B5S20581	R. Vinothini	R. Vinothini
27.	B2117218	J. Nandhini	J. Nandhini

PRINCIPAL



✆ 0452 - 2535613, 2533751

AMBIGA COLLEGE OF ARTS AND SCIENCE FOR WOMEN

(Affiliated to Madurai Kamaraj University)

AMBIGA CAMPUS, ANNA NAGAR, MADURAI - 625 020.

(Estd. under Dr. S. Solamalai Thevar - Pappathi Ammal Educational Trust.)

To

Date : 11.08.15

K.Niraimathi,

Sankar IAS Academy,

Karur.

Respected Madam,

SUB: Regarding Soft Skill Development

We are planned to invite you as our chief guest for our **"Soft Skill Development"** on 11.08.2015 at 10.00 am in our college . We will be honored by your gracious presence in our institution. Your Guest Lecture will help our students to develop their skills.

We are eagerly waiting for your response.

Thanking you.

PRINCIPAL

AMBIGA COLLEGE OF ARTS AND SCIENCE FOR WOMEN

(AFFILIATED TO MADURAI KAMARAJ UNIVERSITY)

ANNA NAGAR, MADURAI-625 020, TAMIL NADU.

DEPARTMENT OF TAMIL

CIRCULAR

DATE: 10.08.2015

The Students of **II BA TAMIL** are informed to attend the **Soft Skill Development Programme** on 11.08.2015 at 10.00 a.m in the respective class room.

The students are asked to attend the Meeting without fail.

HOD

Principal

AMBIGA COLLEGE OF ARTS AND SCIENCE FOR WOMEN

(AFFILIATED TO MADURAI KAMARAJ UNIVERSITY)

ANNA NAGAR, MADURAI-625 020, TAMIL NADU.

DEPARTMENT OF TAMIL

Name of the Event	:	**Soft Skill Development**
Academic Year	:	**2015-2016**
Name of the Faculty	:	**K. Niraimathi, Sankar IAS Academy, Karur.**
Date	:	**11.08.2015**
Venue	:	**II B.A. Tamil Class Room**
Beneficiaries	:	**II B.A. Tamil**
No. of Students Participation	:	**48**
Discussion	:	

- **Stress Management**
- **Goal Settings and Time Management**
- **Meditation**

PRINCIPAL

AMBIGA COLLEGE OF ARTS AND SCIENCE FOR WOMEN

(AFFILIATED TO MADURAI KAMARAJ UNIVERSITY)

ANNA NAGAR, MADURAI – 20

DEPARTMENT OF TAMIL 2015-2016

SOFT SKILL DEVELOPMENT

DATE: 11.08.2015

S.NO	REGISTER NO	NAME	SIGNATURE
1.	B4A17101	T.BANU MATHI	T. Banu Mathi
2.	B4A17102	M.BHUVANEESWARI	M. Bhuvaneeswari
3.	B4A17104	M.GEETHA	M. Geetha.
4.	B4A17105	M.GOWRI	M. Gowri
5.	B4A17106	M.GUNA SUNDHRI	M. Guna Sundhri
6.	B4A17110	M.KALEESWARI	M. Kaleeswari
7.	B4A17111	V.KANAGA VALLI	V. kanaga valli
8.	B4A17112	K.KANMANI	K. Kanimani
9.	B4A17113	A.KASTHURI	A. Kasthuri
10.	B4A17114	M.KEERTHIGA	M. Keerthiga
11.	B4A17117	M.MEENAKSHI	M. Meenakshi
12.	B4A17119	K.MOHANA PRIYA	K. Mohana priya
13.	B4A17120	P.MUNEESWARI	P. Muneeswari
14.	B4A17121	R.MUTHEESWARI	R. Mutheeswari
15.	B4A17122	S.MUTHU KUMARI	Absent
16.	B4A17123	K.MUTHU LAKSIMI	K. Muthu laksimi
17.	B4A17124	S.MUTHU MEENA	S. Muthu meena
18.	B4A17125	V.NAGA JOTHI	V. Naga Jothi
19.	B4A17126	N.NAGA RANI	N. Naga Rani
20.	B4A17127	G.NAGAHSWARI	G. Nagahswari
21.	B4A17128	R.NITHIYA	R. Nithiya
22.	B4A17129	K.PANJU	K. Panju
23.	B4A17131	N.POOMARI	N. Poomari
24.	B4A17134	P.RAJESHWARI	P. Rajeshwari
25.	B4A17135	S.RAJESHWARI	S. Rajeshwari
26.	B4A17136	K.RAMALAKSHMI	K. Ramalakshmi

28.	B4A17139	N.SATHYA	N. Sathya
29.	B4A17141	K.SRI DEVI	K. Sri devi
30.	B4A17142	S.SURYA PRABHA	S. Suriya Prabha
31.	B4A17143	T.THANNAMMAL	T. Thannammal
32.	B4A17144	R.THULASI MANI	R. Thulasi mani
33.	B4A17146	S.UMA MAHESWARI	Absent
34.	B4A17147	M.UMA MAHESWARI	M. uma maheswari
35.	B4A17149	V.VARA LAKSHMI	V. Varalakshmi
36.	B4A17150	S.VIGNES WARI	Absent
37.	B4A17151	S.VIJAYA LAKSHMI @ MEENAL	meenal
38.	B4A17152	T.VINITHA	T. Vinithe

HOD

PRINCIPAL

AMBIGA COLLGE OF ARTS AND SCIENCE FOR WOMEN

ANNA NAGAR,MADURAI-20.

DEPARTMENT OF TAMIL

PROGRAMMME : DATE:



✆ 0452 - 2535613, 2533751

AMBIGA COLLEGE OF ARTS AND SCIENCE FOR WOMEN

(Affiliated to Madurai Kamaraj University)

AMBIGA CAMPUS, ANNA NAGAR, MADURAI - 625 020.

(Estd. under Dr. S. Solamalai Thevar - Pappathi Ammal Educational Trust.)

Date : 10/8/15

TO

DR.R.Parthasarathy,

Department of English,

K.L.N College OF Engineering,

Madurai.

Sir,

Sub: Requisition for Association Meeting – Reg.

We are pleased to invite you as our Chief Guest for our Association Meeting on 11/08/2015 (TUESDAY) at 10.00A.M in our Ambiga college of Arts and Science for Women, Anna nagar, Madurai-20. We will be honoured by your gracious presence in our institution. Your Guest lecture will help our students to develop their skills in Communication.

We are eagerly waiting for your response.

Thank you

Principal

Principal
Ambiga College of Arts and Science For Women
Anna Nagar, Madurai-625 020

Accepted

AMBIGA COLLEGE OF ARTS AND SCIENCE FOR WOMEN

(AFFILIATED TO MADURAI KAMARAJ UNIVERSITY)

ANNA NAGAR, MADURAI-625 020.

DEPARTMENT OF ENGLISH

CIRCULAR

DATE: 10.08.2015

The Students of **II BA ENGLISH** are informed to attend the **Soft Skill Development Programme** on 11.08.2015 at 11.00 a.m in the respective class room.

The students are asked to attend the Meeting without fail.

HOD/ENGLISH

Principal

AMBIGA COLLEGE OF ARTS AND SCIENCE FOR WOMEN

(AFFILIATED TO MADURAI KAMARAJ UNIVERSITY)

ANNA NAGAR, MADURAI-625 020.

DEPARTMENT OF ENGLISH

Name of the Event	:	Soft Skill Development
Academic Year	:	2015-2016
Name of the Faculty	:	Dr. R. Parthasarathy, K.L.N College of Engineering.
Date	:	11.08.2015
Venue	:	II B.A. English Class Room
Beneficiaries	:	II B.A. English
No. of Students Participation	:	52

Discussion :

- **Stress Management**
- **Goal Settings and Time Management**
- **Meditation**

PRINCIPAL

AMBIGA COLLEGE OF ARTS AND SCIENCE FOR WOMEN

(AFFILIATED TO MADURAI KAMARAJ UNIVERSITY)

ANNA NAGAR, MADURAI-625 020, TAMIL NADU.

www.ambigacollege.com

DEPARTMENT OF ENGLISH-2015-2016

II B.A ENGLISH

Title of the Programme: SOFT SKILL **Date:** 11.8.15

S.NO	REG.NO	NAME	SIGNATURE
1.	B4A16951	ALAMELU.M	M Alamelu
2.	B4A16952	AMUTHA.L	L Amutha
3.	B4A16953	ANGALAESWARI.P	P Angalaeswari
4.	B4A16955	CHITHRA.D	D Chithra.
5.	B4A16956	DEEPA.S	S Deepa.
6.	B4A16969	EDURIGE.D. RAISA	Edurige D Rai
7.	B4A16958	DHARANI.R	R Dharani
8.	B4A16959	DHIVYA.M	M. Dhivya.
9.	B4A16960	DHIVYA.T	T. Dhivya
10.	B4A16957	DHANA SREE.R	R. Dhana Sree
11.	B4A16962	ESWARI.R	R. Eswari
12.	B4A16964	HELAN ROSI.K	K. Helan Rosi
13.	B4A16965	JANAGAI MARI.A	A. Janagaimari
14.	B4A16966	JANSI NITHYA.M	Jansi Nithya M
15.	B4A16967	JEYALAKSHMI.S	S. Jeyalakshmi
16.	B4A16968	JEMIMAH.J	J. Jemimah
17.	B4A16969	JEYA PRIYA.M	M Jeya Priya
18.	B4A16970	KANNIGA.G	G. Kanniga
19.	B4A16971	KARTHIGA.K	K. Karthiga
20.	B4A16972	KARTHIGA DEVI.M	M.Karthiga Devi
21.	B4A16973	KATHIR AMBIGAI MEENA. K	K. Kathir ambigai meena
22.	B4A16974	LAVANYA.M	M. Lavanya.
23.	B4A16976	LEEVATHI.L	L. Leevathi
24.	B4A16977	MADHINA YASMINE.S	S. Madina Yasmine
25.	B4A16980	MEENA PONNU.K	K. Meena ponnu
26.	B4A16978	MANI MEGALAI.J	J. Manimegalai

27.	B4A16979	MEENAMBIGAI.R	R. Meenambigai
28.	B4A16981	MUTHU LATHA.M	M. Muthu latha
29.	B4A16982	MUTHU PRIYA.M	M. Muthu Priya
30.	B4A16984	NAGAMMAL@ILAKKIYA.N	N. Nagammal @ Ilakkiya
31.	B4A16983	NAGASONIYA.S	S. Nagasoniya
32.	B4A16985	NAGESWARI.P	P. Nageswari
33.	B4A16986	NANDHINI.M	M. Nandhini
34.	B4A16987	NANDHINI.N	N. Nandhini
35.	B4A16989	NITHIYA.T.K	K. Nithiya
36.	B4A16991	PANDEESWARI.O	Pandeeswari.
37.	B4A16993	PANDISELVI.S	Pandiselvi.
38.	B4A16992	PANDIYA LAKSHMI.M	Pandiya Lakshmi
39.	B4A16994	PAVITHRA.V	V. Pavithra
40.	B4A16995	PRADEEPA.S	P. Pradeepa
41.	B4A16996	PRAMILA DEVI.M	Pramila Devi
42.	B4A16997	PRIYANGA.D	D. Priyanga
43.	B4A16998	PRIYANGA.M	Priyangam
44.	B4A16999	ROJA.R	R. Roja
45.	B4A17000	SAHITHA BANU.M	Sahitha Banu
46.	B4A17001	SANGEETHA.P	P. Sangeetha
47.	B4A17002	SATHYA JOTHI.V	V. Sathiya Jothi
48.	B4A17003	SEYADALI FATHIMA.N	N. Seyadali fathima
49.	B4A17004	SIVAPARVATHI.R	R. Sivaparvathi
50.	B4A17005	SOWMYA.P	P. Sowmya
51.	B4A17006	USHA NANDHINI.P	P. Usha Nandhini
52.	B4A17007	VEERAMMAL.M	M. Veerammal
53.	B4A167009	VINITHA.T	T. Vinitha
54.	B4A16963	GANGA DEVI.M	M. Ganga Devi

PRINCIPAL

HOD/ENGLISH


AMMIGA COLLEGE OF ARTS AND

AMBIGA COLLEGE OF ARTS AND SCIENCE FOR WOMEN
(AFFILIATED TO MADURAI KAMARAJ UNIVERSITY)
ANNA NAGAR, MADURAI-625 020,
TAMIL NADU.

From

Head of the department of business administration,
Ambiga College Of Arts And Science
Anna Nagar,
Madurai-20.

To

The Principal,
Ambiga College of Arts and Science,
Anna Nagar,
Madurai-20.

Sub: Soft Skill –Reg

we are going to organize soft skill development programme for the second year BBA students regarding **Leadership** between 1.00-2.00p.m on21.12.15 **at II YEAR BBA** Class room kindly request you to give us permission to organize the programme.

Thank you.

Principal

AMBIGA COLLEGE OF ARTS AND SCIENCE FOR WOMEN

(AFFILIATED TO MADURAI KAMARAJ UNIVERSITY)
ANNA NAGAR, MADURAI-625 020, TAMIL NADU.
www.ambigacollege.com

STUDENTS CIRCULAR

DATE: 20.12.2015

The students of all the II year BBA students are informed that we are going to conduct a Guest Lecture on the topic **"LEADERSHIP"** in IIBBA CLASS ROOM at 1.00 P.M TO 2.00 P.M. on 21.12.2015. All are requested to attend the program without fail.

HOD

PRINCIPAL

AMBIGA COLLEGE OF ARTS AND SCIENCE FOR WOMEN

(AFFILIATED TO MADURAI KAMARAJ UNIVERSITY)

ANNA NAGAR, MADURAI-625 020, TAMIL NADU.

DEPARTMENT OF BUSINESS ADMINISTRATION

Name of the Event	:	Soft Skill Development
Topic	:	Leadership
Academic Year	:	2015-2016
Name of the Faculty	:	Mrs.M.Jeya Mary, Head of the Departmet of Commerce(CA), Ambiga College of Arts and Science for women
Date	:	24.12.2015
Venue	:	II BBA Class Room
Beneficiaries	:	II B.B.A
No. of Students Participation	:	64

Discussion : Leadership is a great soft skill but not many people display this quality. While some are born leaders others learn to lead when faced with difficulties.

PRINCIPAL

AMBIGA COLLGE OF ARTS AND SCIENCE FOR WOMEN
ANNA NAGAR MADURAI.

PROGRAMME: DATE: 21.12.15

II-BBA 2015

S.No	Reg No.	Name of the Student	Signature
1	B4B11401	Abinaya R	Abinaya.R
2	B4B11402	Amaravathi P	P.Amaravathi
3	B4B11403	Anantha priya P	P. Ananthapriya
4	B4B11404	Ayeeshal siddhika A	A Ayeeshal siddhika
5	B4B11405	Banumathi R	R. Banumathi
6	B4B11406	Bhuvaneshwari A	A. Bhuvaneshwari
7	B4B11407	Chandrakka K	Chandrakka.K
8	B4B11408	Devaprapbha M	a
9	B4B11409	Devi P	P. Devi
10	B4B11410	Devi T R	Devi T.R
11	B4B11411	Durga devi M	M. Durga devi
12	B4B11412	Foumetha J	J. Foumetha
13	B4B11413	Gunasheri R	R. Gunashery
14	B4B11414	Jegadheeswari M	M. Jegadheeswari
15	B4B11415	Juladevi K R	Juladevi K.R
16	B4B11416	Kaleeswari V	V. kaleeswari
17	B4B11417	Kanaga M	M. Kanaga
18	B4B11418	Karpagavalli s	S. Karpagavalli
19	B4B11419	Keerthana G	a
20	B4B11420	Keerthiga R	R. Keerthiga
21	B4B11421	Kirija K	a
22	B4B11422	Kowsalya M	kowsalya.M
23	B4B11423	Kowsalya R	R. Kowsalya
24	B4B11424	Krishna veni K	K. Krishna veni
25	B4B11425	Maha kaleeshwari M	M. Maha Kaleeshwari
26	B4B11426	Maha lakshmi R	Maha lakshmi.R
27	B4B11427	Mani vanthana K	K. Mani Vanthana
28	B4B11428	Manjula M	Manjula.M
29	B4B11429	Manonmani G	G. Manonmani
30	B4B11430	Mariselvi M	a
31	B4B11431	Meena S	S. meena
32	B4B11432	Meenakshi R	R. Meenakshi
33	B4B11433	Muthu keerthika L	L. Muthu keerthika
34	B4B11434	Muthu selvi N	N. Muthuselvi
35	B4B11435	Nadhini R	Nadhini.R
36	B4B11436	Naga rani N	N. Naga Rani

37	B4B11437	Nagalatha V	Nagalatha. V
38	B4B11438	Naganilani G	Gr. Naganilani
39	B4B11439	Nebarsin G	Gr. Nebarsin
40	B4B11440	Nithya joith G	Gr. Nithya Joith
41	B4B11441	Nivetha shree G	Gr. Nivetha shree
42	B4B11442	Noorul nilofar L	Noorul nilofar. L
43	B4B11443	Padma V	V. Padhmini
44	B4B11444	Pavithra P	a
45	B4B11445	Pravina P	P. Pravina
46	B4B11446	Priya K	Priya. K
47	B4B11447	Priya M	M. Priya
48	B4B11448	Priyadharshini K	K. Priyadharshini
49	B4B11449	Rajalakshmi M	M. Rajalakshmi
50	B4B11450	Ramayalagu M	a
51	B4B11451	Sahana M	M. Sahana
52	B4B11452	Sharmils S K	Sharmils. S.K
53	B4B11453	Soundaralakshmi P	P. Soundaralakshmi
54	B4B11454	Soundarya M	Soundarya. M
55	B4B11455	Steffi margret reena S	Steffi margret reena
56	B4B11456	Tamil ilakkiya K	K. Tamil ilakkiya
57	B4B11457	Tamilarasi S	Tamilarasi. S
58	B4B11458	Thilsath yasmine P	P. Thilsath yasmine
59	B4B11459	Usha V	V. Usha
60	B4B11460	Vani M	vani. M
61	B4B11461	Vennila M	Vennila
62	B4B11462	Visali M	visali. M
63	B4B11463	Yogalakshmi K	K. yoga lakshmi
64	B4B11464	Zubairiya begum N	Zubairiya begum

HOD

PRINCIPAL

✆ 0452 - 2535613, 2533751

AMBIGA COLLEGE OF ARTS AND SCIENCE FOR WOMEN

(Affiliated to Madurai Kamaraj University)

AMBIGA CAMPUS, ANNA NAGAR, MADURAI - 625 020.

(Estd. under Dr. S. Solamalai Thevar - Pappathi Ammal Educational Trust.)

To

Date : 15.12.2015

Dr. P.Murugesan MBA., M.Phil., Ph.D.,

Associate Professor of BBA,

MKU College

Madurai

Respected Madam,

I have great pleasure to invite you to be the chief guest for Soft skill development programme on the topic **"Leadership Skills"** on 22th December 2015, at 1.00 P.M for II year B.COM students will be the audience for the program.

I hope you will accept this invitation we are privileged to have you with us on 22th December 2015.

Principal

Accepted

P. Murugesan

AMBIGA COLLEGE OF ARTS AND SCIENCE FOR WOMEN

(AFFILIATED TO MADURAI KAMARAJ UNIVERSITY)
ANNA NAGAR, MADURAI-625 020, TAMIL NADU.
www.ambigacollege.com

STUDENTS CIRCULAR

DATE: 21.12.2015

The students of all the II year B.Com students are informed that we are going to conduct a Guest Lecture on the topic **"Leadership Skills"** in II B.COM CLASS ROOM at 1.00 P.M TO 2.00 P.M. on 22.12.2015. All are requested to attend the program without fail.

R.Sh

HOD

PRINCIPAL

AMBIGA COLLEGE OF ARTS AND SCIENCE FOR WOMEN

(AFFILIATED TO MADURAI KAMARAJ UNIVERSITY)

ANNA NAGAR, MADURAI-625 020, TAMIL NADU.

DEPARTMENT OF COMMERCE

Name of the Event : Soft Skill Development

Topic : Leadership Skills

Academic Year : 2015-2016

Name of the Faculty : Dr. P.Murugesan, Associate Professor of BBA, MKU College.

Date : 22.12.2015

Venue : II B.COM Class Room

Beneficiaries : II-B.COM

No. of Students Participation : 63

Discussion : Leadership skills are highly sought after by employers as they involved dealing with people in such a way as to motivate, enthuse and build respect.

PRINCIPAL

AMBIGA COLLEGE OF ARTS AND SCIENCE FOR WOMEN
(AFFILIATED TO MADURAI KAMARAJ UNIVERSITY)
ANNA NAGAR, MADURAI-625 020, TAMIL NADU.

DEPARTMENT OF COMMERCE
II B.COM (2015 - 2016)

PROGRAM: **DATE:** 22.12.2015

S.NO	REGISTER NUMBER	NAME	SIGNATURE
1.	B4C14701	M.ANITHA	II B.COM
2.	B4C14703	N.ANUSUYA	II B.COM
3.	B4C14702	M.ANSUYA	II B.COM
4.	B4C14704	C.ARCHANA	II B.COM
5.	B4C14705	K.AZAGU DEVI	II B.COM
6.	B4C14706	P.BHUVANESHWARI	II B.COM
7.	B4C14707	S.CHANDRA UDHAYA	II B.COM
8.	B4C14708	K.DEEPA	II B.COM
9.	B4C14710	C.DHANA LAKSHMI	II B.COM
10.	B4C14711	K.DHANA LAKSHIMI	II B.COM
11.	B4C14712	A.DHIVYA	II B.COM
12.	B4C14713	M.DIVYA	II B.COM
13.	B4C14714	R.DIVYA BHARATHI	II B.COM
14.	B4C14715	R.K.DURGA DEVI	II B.COM
15.	B4C14716	S.ESTHAR RANI	II B.COM
16.	B4C14717	B.A.HARSHINI	II B.COM
17.	B4C14718	P.INDUMATHI	II B.COM
18.	B4C14719	T.ISWAYA	II B.COM
19.	B4C14720	N.JAYALAKSHMI	II B.COM
20.	B4C14721	P.KAMATCHI	II B.COM
21.	B4C14722	M.KARPAGAM	II B.COM
22.	B4C14723	N.KARTHIGA	II B.COM
23.	B4C14724	S.KARTHIGA	II B.COM
24.	B4C14725	M.KARTHIKA PRIYA	II B.COM
25.	B4C14726	P.KAVITHA	II B.COM
26.	B4C14727	P.KAVITHA	II B.COM
27.	B4C14728	G.KEERTHANA	II B.COM
28.	B4C14729	S.KEERTHIGA	II B.COM
29.	B4C14730	K.KOUSALYA	II B.COM
30.	B4C14731	B.KRISHNAVENI	II B.COM
31.	B4C14732	K.LAKSHMI	II B.COM
32.	B4C14733	L.MADHU BALA	II B.COM
33.	B4C14734	C.MAHALAKSHMI	II B.COM
34.	B4C14735	G.MALAIARASI	II B.COM

35.	B4C14736	M.MALAISELVI	II B.COM	
36.	B4C14737	P.MANGAYARKARASI	II B.COM	P. Mangayarkarasi
37.	B4C14738	P.MANIBHARATHI	II B.COM	ab
38.	B4C14739	R.MARIESWARI	II B.COM	R. Mariesh.
39.	B4C14740	E.MEENA	II B.COM	E. Meena
40.	B4C14741	I.MUTHULAKSHMI	II B.COM	I. Muthulakshmi
41.	B4C14742	S.MUTHUMARI	II B.COM	S. Muthumari
42.	B4C14743	M.MUTHUMUNEESWARI	II B.COM	M. Muthumuneeswari.
43.	B4C14746	M.NAJIMA PRAVEEN	II B.COM	M. Najima Praveen
44.	B4C14744	S.NAGARANI	II B.COM	S. Nagarani.
45.	B4C14745	B.NAGAMANIMEGALA	II B.COM	B. Nagamanimegala
46.	B4C14748	N.NANDHINI	II B.COM	N. Nandhini
47.	B4C14747	M.NANDHINI	II B.COM	M. Nandhini
48.	B4C14749	P.NIVETHA	II B.COM	P. Nivetha
49.	B4C14750	I.PANDEESWARI	II B.COM	I. Pandeeswari
50.	B4C14751	K.PANDI SELVI	II B.COM	K. Pandi
51.	B4C14752	M.PANDIDELVI	II B.COM	M. Pandiselvi
52.	B4C14753	R.PANDI SELVI	II B.COM	R. Pandiselvi
53.	B4C14754	V.PAVITHRA DEVI	II B.COM	ab
54.	B4C14755	C.PAVITHRA DEVI	II B.COM	C. Pavithra Devi
55.	B4C14756	R.PRIYA	II B.COM	R. Priya
56.	B4C14757	G.RAMA LAKSHMI	II B.COM	G. Ramalakshmi
57.	B4C14758	D.RANJITHA	II B.COM	D. Ranjitha
58.	B4C14760	B.SANTHANALAKSHMI	II B.COM	B. Santhanalakshmi
59.	B4C14761	A.SARANYA	II B.COM	A. Saranya
60.	B4C14762	S.SHANMUGAPRIYA	II B.COM	S. Shanmugapriya.
61.	B4C14764	B.R.SOUNDARYA	II B.COM	B. R. Soundarya
62.	B4C14765	P.SOUNDARYA	II B.COM	P. Soundarya.
63.	B4C14766	P.SOUNDARYA	II B.COM	P. Soundarya
64.	B4C14767	M.SOWMIYA DEVI	II B.COM	M. Sowmiyadevi
65.	B4C14768	M.SUGANYA	II B.COM	M. Suganya
66.	B4C14769	B.SUJITHA	II B.COM	B. Sujitha
67.	B4C14770	S.SUSILA @ AKILA	II B.COM	S. Susila
68.	B4C14771	A.THAMARAI SELVI	II B.COM	A. Thamaraiselvi
69.	B4C14772	T.VANMATHI	II B.COM	T. Vanmathi
70.	B4C14773	R.VIJAYALAKSHMI	II B.COM	ab
71.	B4C14774	S.VIJAYALAKSHMI	II B.COM	S. Vijayalakshmi.

R.Sh

AMBIGA COLLEGE OF ARTS AND SCIENCE
ANNA NAGAR,
MADURAI-20

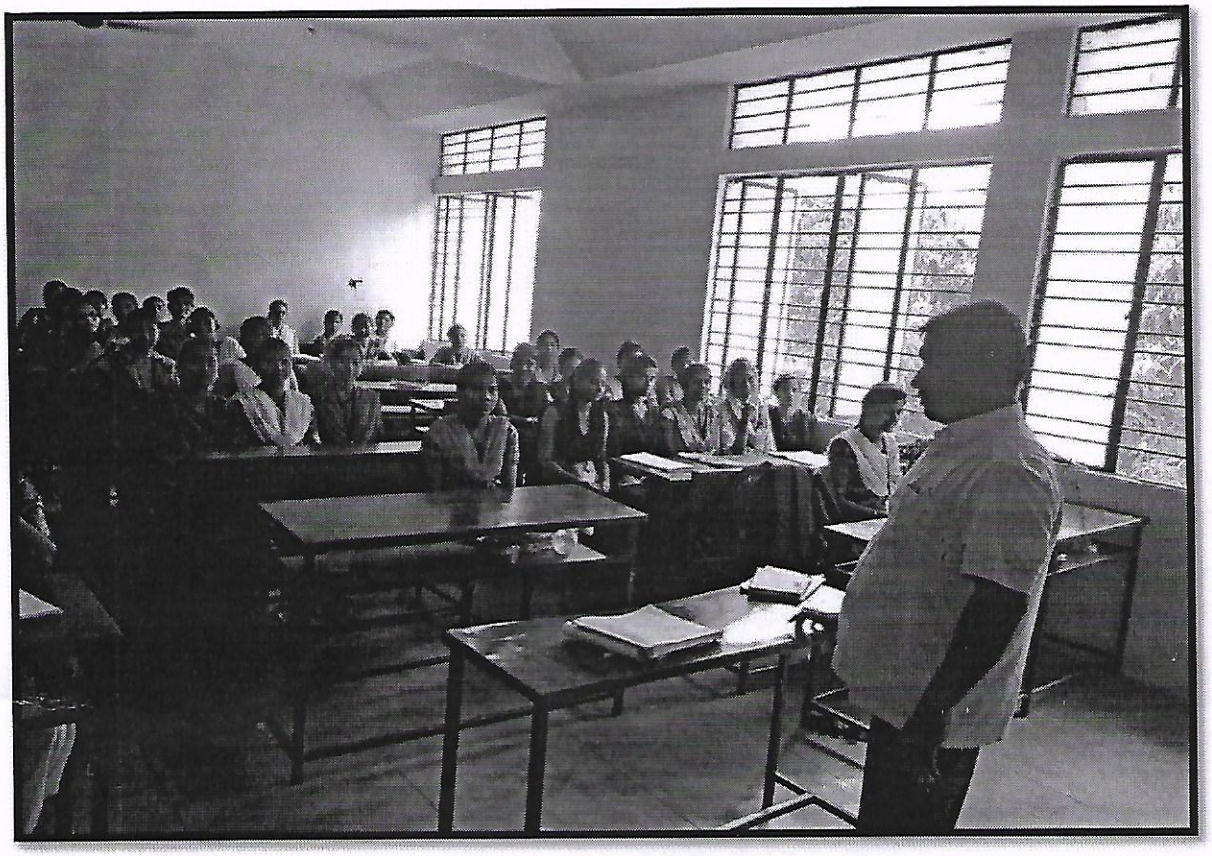

✆ 0452 - 2535613, 2533751

AMBIGA COLLEGE OF ARTS AND SCIENCE FOR WOMEN

(Affiliated to Madurai Kamaraj University)

AMBIGA CAMPUS, ANNA NAGAR, MADURAI - 625 020.

(Estd. under Dr. S. Solamalai Thevar - Pappathi Ammal Educational Trust.)

Date :

DEPARTMENT OF COMMERCE WITH COMPUTER APPLICATION

REQUISITION LETTER

To

Dr.S.Rajendran,

Govt arts college,

Paramakudi.

Respected Sir,

Sub: Inviting for "Soft skill development programme" - Reg.

It is a honour and privilege for us to invite you for soft skill development programme on 18.09.2015 from 3.00 P.M to 4.00 P.M at A.M. hall in our college campus. Kindly give your acceptance for the above date.

Thank you

Principal

AMBIGA COLEGE OF ARTS AND SCIENCE FOR WOMEN
(Affiliated to Madurai Kamaraj University)
ANNA NAGAR, MADURAI-20

DEPARTMENT OF B.COM (CA)

DATE: 17.09.2015

STUDENT'S CIRCULAR

The students of II year B.COM (CA) are asked to attend the Soft Skill Development Programme

Date	18.09.2015
Time	1.30pm-3.00pm
Venue	A.M.HALL
Speaker	Dr.S.Rajendren, M.com. M.phil., P.hd, Government Arts College, Paramakudi.

HOD/B.COM (CA)

PRINCIPAL

AMBIGA COLLEGE OF ARTS AND SCIENCE FOR WOMEN

(AFFILIATED TO MADURAI KAMARAJ UNIVERSITY)

ANNA NAGAR, MADURAI-625 020, TAMIL NADU.

DEPARTMENT OF COMMERCE WITH COMPUTER APPLICATION

2015-2016

Name of the Event	:	Soft Skill Development
Academic Year	:	2015-2016
Name of the Faculty	:	Dr.S.Rajendren, M.com. M.phil., P.hd, Government Arts College, Paramakudi.
Date	:	18.09.2015
Venue	:	A.M.HALL
Beneficiaries	:	II-B.COM (CA)
No. of Students Participation	:	84

Discussion

- Personality Development/ Soft Skill Development
- Interview skills and techniques.

PRINCIPAL

AMBIGA COLLEGE OF ARTS AND SCIENCE FOR WOMEN

ANNA NAGAR, MADURAI-20

DEPARTMENT OF COMMERCE WITH COMPUTER APPLICATION

II B.COM (CA) -2015-2016

PROGRAM Soft skill development **DATE** 18.09.2015

S.NO	Reg.No	NAME	SIGNATURE
1	B4C14601	S.ARUNA DEVI	a
2	B4C14602	K.JOTHI MEENAL	K. Jothi meenal
3	B4C14603	G.R.KAMALI	G.R.Kamali
4	B4C14604	C.KANAGAVALLI	a
5	B4C14605	V.KEERTHIGA	V. Keerthiga
6	B4C14606	J.KOWSALYA	J. Kowsalya
7	B4C14607	T.T.LALITTHA	T.T. Lalittha
8	B4C14608	B.LAVANYA	B. Lavanya
9	B4C14609	S.LOMINA	S. Lomina
10	B4C14610	S.MAHARASI	S. maharasi
11	B4C14611	S.MAHESWARI	S. Maheswari
12	B4C14612	P.MANOCHITRA	P. Manochitra
13	B4C14613	M.MEENAKSHI	a
14	B4C14614	C.MEENAROSELIN	a
15	B4C14615	S.MINNAL HABIR NISHA	S Minnal Habib Nisha
16	B4C14616	P.MOHANA PRIYA	P. Mohana Priya
17	B4C14617	R.MURUGESWARI	R. Murugeswari
18	B4C14618	R.MUTHURANI	R. Muthurani
19	B4C14619	V.MUTHUMARI	a
20	B4C14620	G.NANDHINI	G. Nandhini
21	B4C14621	T.NITHYA	T. Nithya
22	B4C14622	M.NITHYAKALYANI	M. Nithyakalyani
23	B4C14623	A.PREMABOOMI	A. Prema Boomi
24	B4C14624	A.PRIYA	A. Priya
25	B4C14625	M.PRIYADHARSHINI	M. Priyadharshini
26	B4C14626	M.PRIYA RANI	M. Priyarani
27	B4C14627	G.RAJESWARI	G. Rajeswari
28	B4C14628	M.SAHANADEVI	M. Sahanadevi
29	B4C14629	L.SANDHIYA	L. SANDHIYA
30	B4C14630	M.SANGEETHA	a
31	B4C14631	K.SARANYA	K. Saranya
32	B4C14632	N.SARAVANASELVI	N. SARAVANASELVI
33	B4C14633	M.K.SHARULATHA	M.K. Sharulatha
34	B4C14634	N.SIVANESHANI	N. Sivaneshani
35	B4C14635	A.R.SIVAGAMA SUNDARI	A.R. Sivagamasundari
36	B4C14636	K.SONIYADEVI	K. Soniya Devi
37	B4C14637	S.SOWMIYA	S. Sowmiya
38	B4C14638	A.SUMITHRA	A. SUMITHRA
39	B4C14639	S.SUMITHRA	S. Sumithra
40	B4C14640	T.SWATHI	T. Swathi
41	B4C14641	P.THANGAMARI	a
42	B4C14642	R,THENDRAL	a
43	B4C14643	S.VINGNESHWARI	S. Vigneshwari
44	B4C14644	P.VINITHA JEYANTHI	P. Vinitha Jeyanthi
45	B4C14645	S.YUVARANI	S. Yuvarani

18.09.2015 Rajendren - 2015-16



✆ 0452 - 2535613, 2533751

AMBIGA COLLEGE OF ARTS AND SCIENCE FOR WOMEN

(Affiliated to Madurai Kamaraj University)

AMBIGA CAMPUS, ANNA NAGAR, MADURAI - 625 020.

(Estd. under Dr. S. Solamalai Thevar - Pappathi Ammal Educational Trust.)

Date :

To

Dr.S.Rajendran,

Government Arts College,

Paramakudi.

Respected sir,

Subject: Inviting as a chief guest for an "Soft Skill Development program"

We are honored and pleased to invite you as our chief guest to the soft skill development program based on "**Personality Development and Interview Skills**" to be held on 7th September 2015. It would be such a huge privilege to have you with us at this special occasion. We genuinely hope that you honor us with your presence. Looking forward for your acceptance.

Thanking you,

Principal

AMBIGA COLLEGE OF ARTS AND SCIENCE FOR WOMEN

(AFFILIATED TO MADURAI KAMARAJ UNIVERSITY)

ANNA NAGAR, MADURAI-625 020,

DEPARTMENT OF CS & BCA

CIRCULAR

DATE: 4.09.2015

The Students of **II B.Sc CS & BCA** are informed to attend the **Soft Skill Development Programme** on 7.09.2015 at 10.00 a.m in the respective class room. The students are asked to attend the Meeting without fail.

HOD

Principal

AMBIGA COLLEGE OF ARTS AND SCIENCE FOR WOMEN

(AFFILIATED TO MADURAI KAMARAJ UNIVERSITY)

ANNA NAGAR, MADURAI-625 020, TAMIL NADU.

DEPARTMENT OF COMPUTER SCIENCE & COMPUTER APPLICATION

Name of the Event	:	Soft Skill Development
Academic Year	:	2015-2016
Name of the Faculty	:	Dr.S.Rajendren, M.com. M.phil., P.hd, Government Arts College, Paramakudi.
Date	:	7.09.2015
Venue	:	CLASSROOM
Beneficiaries	:	II B.SC CS & BCA
No. of Students Participation	:	25

Discussion

- Personality Development/ Soft Skill Development
- Interview skills and techniques.

PRINCIPAL

AMBIGA COLLEGE OF ARTS AND SCIENCE FOR WOMEN
ANNA NAGAR MADURAI-20
BATCH 2015-2016
II BCA

PROGRAM NAME: SOFT SKILL **DATE:** 07.09.20

S.NO	REG.NO	NAME	SIGNATURE
1	B4S19151	S.ARCHANA	S. Archana
2	B4S19152	S.ATCHAYA DURGA	S. Atchaya Durga
3	B4S19153	M.DEEPIKA DEVI	M. Deepikadevi
4	B4S19154	G.DEVI	G. Devi
5	B4S19155	V.ISWARYA	ABSENT
6	B4S19156	J.JEYA RANI	J. Jeyarani
7	B4S19157	P.KALIAMMAL	ABSENT
8	B4S19158	M.KAMALI	M. Kamali
9	B4S19159	K.KOWSALYA	K. Kowsalya.
10	B4S19160	M.MOHANA PRIYA	M. Mohanapriya
11	B4S19161	A.NAVA RAJITHA	A. Navarajitha
12	B4S19162	G.PRIYANKA	G. Priyanka
13	B4S19163	K.PRIYANKA	K. Priya
14	B4S19164	S.RAJAKUMARI	ABSENT
15	B4S19165	R.RAJALAKSHMI	R. Rajalakshmi
16	B4S19166	M.SARANYA	M. Saranya
17	B4S19167	G.SARGUNADEVI	G. Sargunadevi
18	B4S19168	D.SHANAVAS	D. Shanavas
19	B4S19169	S.SHYAMALA	S. Shyamala
20	B4S19170	C.SIVA PRIYA	C. Siva priya
21	B4S19172	M.TAMIL SELVI	ABSENT
22	B4S19173	S.VIJAYALAKSHMI	S. Vijayalakshmi
23	B4S19174	T.R.NANDHINI	ABSENT

H.O.D

PRINCIPAL

AMBIGA COLLEGE OF ARTS & SCIENCE
KNOWLEDGE IS LIGHT

AMBIGA COLLEGE OF ARTS AND SCIENCE FOR WOMEN
ANNA NAGAR MADURAI-20
BATCH 2015-2016
II BSC (CS)

PROGRAM NAME: Soft Skill

DATE: 07.09.2015

S.NO	REG.NO	NAME	SIGNATURE
1.	B4S19351	R.ABARNA DEVI	ABSENT
2.	B4S19352	S.ANGALA ESWARI	S.Angalaeswari
3.	B4S19353	T.BACKIYALAKSHMI	T.Backiyalakshmi
4.	B4S19354	A.BANU PRIYA	A. Banupriya.
5.	B4S19355	B.BENZIR BEGAM	Absent
6.	B4S19356	I.BOWGIYA	I. Bowgiya
7.	B4S19357	M.DHIVYA BHARATHY	M. Dhivyabharathy
8.	B4S19358	C.ELAVARASI	C. Elavarasi
9.	B4S19359	J.GAYATHRI	ABSENT
10.	B4S19360	R.GOMATHI	R. Gomathi
11	B4S19362	M.ILAKKIYA	M. Ilakkiya
12	B4S19363	S.G.JEYALAKSHMI	S.G. Jeyalakshmi
13	B4S19364	A.JEYA SRI	A. Jeya Sri
14	B4S19365	S.KARTHIGA	Karthiga.
15	B4S19366	K.KARUPILAKSHMI	K. Karupilakshmi
16	B4S19368	V.MADURA NANDHINI	V. Madhuranandhini
17	B4S19369	K.MAHALAKSHMI	K. Mahalakshmi
18	B4S19370	P.MATHU BALA	ABSENT
19	B4S19371	S.MEENAKSHI	Meenakshi.
20.	B4S19372	K.H.MONIKA	K. H. Monika.
21	B4S19373	A.MYMOON RUMANA	A. Mymoon Rumana
22	B4S19374	N.NANDHINI	N. Nandhini.
23	B4S19375	R.PANDISELVI	R. Pandiselvi
24	B4S19376	N.PRIYADHARSHINI	N. Priyadharshini.
25	B4S19378	M.SARANYA	Saranya
26	B4S19379	S.SOUNTHARAM	S. Sountharam
27	B4S19380	K.SRUTHI INDIRA	K. Sruthi Indira
28	B4S19381	S.SUGA PRIYA	ABSENT
29	B4S19382	V.SUJITHA	V. Sujitha.
30	B4S19383	R.M. SUWATHI	R.M. Suwathi
31	B4S19384	S.UDHAYA SUGAPRIYA	S. Udhaya sugapriya
32	B4S19385	N.K.USHAKIRAN	V. Shakiran.
33	B4S19386	M.VALARMATHI	ABSENT
34	B4S19387	R.VIJAYAVANITHA	ABSENT
35.	B4S19388	B.VINITHA	Vinitha.

H.O.D

PRINCIPAL

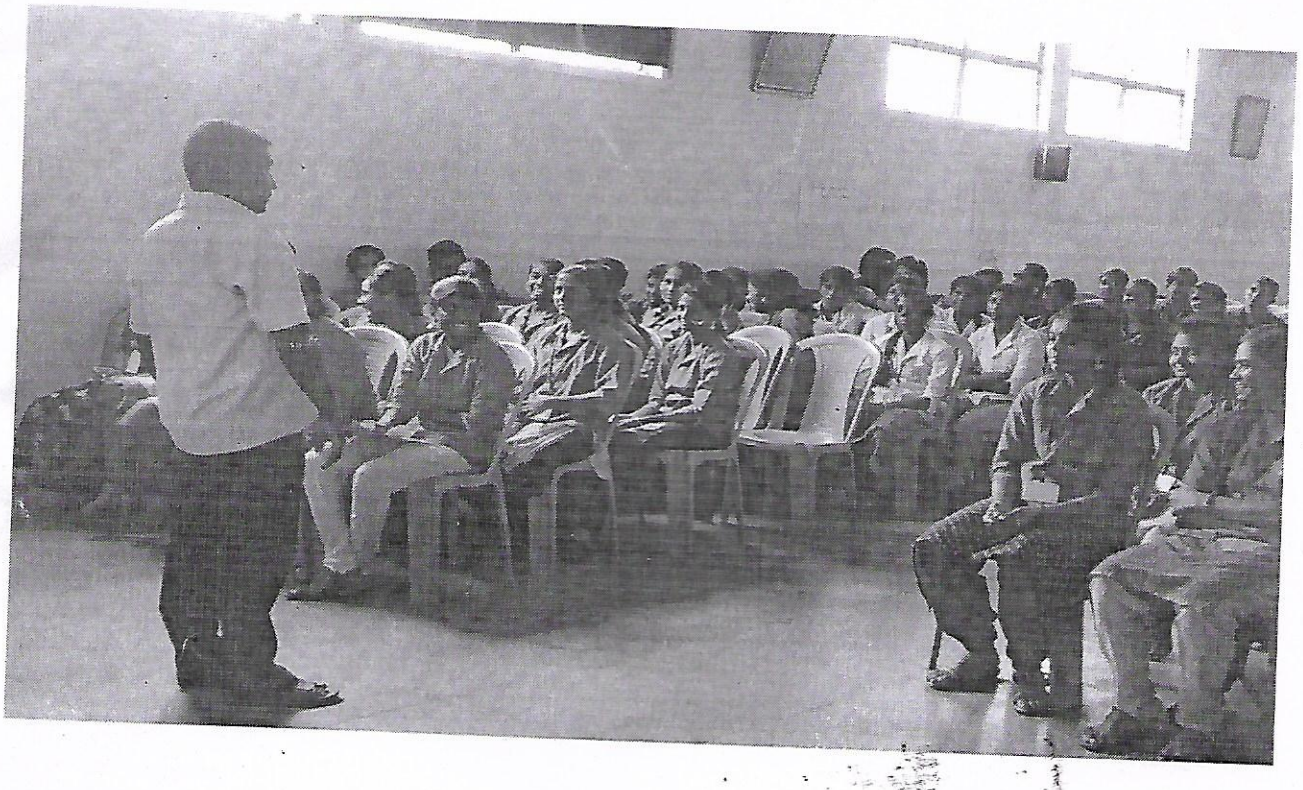

✆ 0452 - 2535613, 2533751

AMBIGA COLLEGE OF ARTS AND SCIENCE FOR WOMEN

(Affiliated to Madurai Kamaraj University)

AMBIGA CAMPUS, ANNA NAGAR, MADURAI - 625 020.

(Estd. under Dr. S. Solamalai Thevar - Pappathi Ammal Educational Trust.)

Date :

To

Mrs.JeyaMary
VicePrincipal
Ambiga College of Arts and Science for Women
Anna nagar
Madurai

Respected Sir

Sub: Regarding Soft Skill Training Programme

We are Pleased to invite you as chief guest for the soft skill Training Programme on 20.08.2015 conducted by Department of Mathematics .We are eagerly Waiting for your provoking speech .Kindly accept our requisition and grace the function .

Principal

AMBIGA COLEGE OF ARTS AND SCIENCE FOR WOMEN
(Affiliated to Madurai Kamaraj University)
ANNA NAGAR, MADURAI-20

DEPARTMENT OF MATHEMATICS

DATE: 17.08.2015

STUDENT'S CIRCULAR

The students of II year B.Sc Mathematics are asked to attend the Soft Skill evelopment Programme

ate	20.08.2015
Tim	3.00pm-4.00pm
Venue	Room No:40
Speaker	Mrs.M.Jeya Mary , Vice Principal, Ambiga Collge of Arts and Science for Women.

HOD/MATHS

PRINCIPAL

AMBIGA COLLEGE OF ARTS AND SCIENCE FOR WOMEN

(AFFILIATED TO MADURAI KAMARAJ UNIVERSITY)

ANNA NAGAR, MADURAI-625 020, TAMIL NADU.

DEPARTMENT OF MATHEMATICS

Name of the Event	:	**Soft Skill Development**
Academic Year	:	**2015-2016**
Name of the Faculty	:	**Mrs.M.Jeya Mary, Vice principal,** **Ambiga College of Arts and Science for women**
Date	:	**20.08.2015**
Venue	:	**Room. No: 40**
Beneficiaries	:	**II B.Sc Maths Students**
No. of Students Participation	:	**58**

Discussion

- **Personality Development/ Soft Skill Development**
- **Interview skills and techniques.**

PRINCIPAL

AMBIGA COLLEGE OF ARTS AND SCIENCE FOR WOMEN
(AFFILIATED TO MADURAI KAMARAJ UNIVERSITY)
ANNA NAGAR, MADURAI-625 020, TAMIL NADU.

DEPARTMENT OF MATHEMATICS

II B.SC MATHEMATICS

PROGRAMME NAME: Soft skill Training Programme. **Date:** 20.8.2015

S.No	Register No	Name	Signature
1.	B4S19451	Aarthiga.P	Aarthiga.P
2.	B4S19452	Aartheeshwari.S.	S Aartheeshwari
3.	B4S19453	Abinaya.U	Absent
4.	B4S19454	Abiyana.S	S. Abiyana
5.	B4S19455	Anna Lakshmi.P	Annalakshmi
6.	B4S19456	Annapoorna Lakshmi.M	M. Annapoorna
7.	B4S19457	Badhar Nisha.H	Absent
8.	B4S19458	Bala Suganthi. P	P. Balasuganthi
9.	B4S19459	Bhuvaneswari. M	M. Bhuvaneswari
10.	B4S19460	Bibijohn@Sahana. M	M. Bibijohn
11.	B4S19461	Devishree. T	T. Devishree
12.	B4S19462	Elakkiya. M	M. Elakkiya
13.	B4S19463	Gowsalya.M	M. Gowsalya
14.	B4S19464	Gowsalya. R	R. Gowsalya
15.	B4S19465	Heera. A	A. Heera
16.	B4S19466	Hema. P	P. Hema
17.	B4S19467	Ishwarya.K	K. Ishwarya
18.	B4S19468	Jeya Lakshmi. C	Absent
19.	B4S19469	Kamalewari.B	B. Kamalewari
20.	B4S19470	Karthiga. A	A. Karthiga
21.	B4S19471	Karthiga.S	S. karthiga
22.	B4S19472	Kasthuri.T	T. Kasthuri
23.	B4S19473	P.Kokila	P. Kokila
24.	B4S19474	P.Kowshalya	P. Kowsalya
25.	B4S19475	S.Maniarasi	S. Maniarasi
26.	B4S19476	R.Mohana Priya	R. MohanaPriya
27.	B4S19477	K.Muthu Prabha	K. Muthupriya
28.	B4S19478	R.Muvina	R. Muvina
29.	B4S19479	B.Nandhini	B. Nandhini
30.	B4S19480	U.Naseeba Banu	U. Naseeba Banu
31.	B4S19481	R.Nithya	Absent

32.	B4S19482	K.Nivetha	K. Nivetha
33.	B4S19483	J.Pandi Meena	J. Pandimeena
34.	B4S19484	R.Pandimeena	R. Pandimeena
35.	B4S19485	M.Parvathi	M. Parvathi
36.	B4S19486	A.Pothumani	A. Pothumani
37.	B4S19487	S.Priyatharshni	S. Priyatharshni
38.	B4S19487	S.Priyatharshni	S. Priyatharshini
39.	B4S19488	S.Rathika	S. Rathika
40.	B4S19489	J.Revathi	J. Revathi
41.	B4S19490	K.Sangavi	K. Sangavi
42.	B4S19491	S.Saranya	S. Saranya.
43.	B4S19492	G.Saravana Priya	G. Saravana Priya
44.	B4S19494	R.Selva Meena	R. Selva meena
45.	B4S19495	S.Sharajane	S. Sharajane
46.	B4S19496	M.Sobna Muthu	M. Sobna
47.	B4S19497	Soundarya	Soundarya
48.	B4S19498	Sujitha	Sujitha
49.	B4S19499	Syedali Fatima Mahaboobi. A	Absent
50.	B4S19500	Thamrai Selvi.M	Thamrai Selvi
51.	B4S19501	Thenmozhi.M	Thenmozhi
52.	B4S19502	Vairamani. J	Vairmani
53.	B4S19503	Valarmathi.S	Valarmathi
54.	B4S19504	Velunachiyar. M	Velunachiyar
55.	B4S19505	Venilakshmi.S	Venilakshmi
56.	B4S19506	Vinitha.D	Vinitha
57.	B4S19507	Vinothini. R	Vinothini
58.	B4S19508	Zareen Banu. S	Zareen Banu
59.	B4S19509	Saraswathy Moyammal. K	Saraswathy Moyammal.

HOD'S Signature

Principal

AMBIGA COLLEGE OF ARTS AND SCIENCE FOR WOMEN

ANNA NAGAR,MADURAI-20.

DEPARTMENT OF MATHEMATICS

SOFT SKILL TRAINING PROGRAMME



AMBIGA COLLEGE OF ARTS AND SCIENCE FOR WOMEN

(AFFILIATED TO MADURAI KAMARAJ UNIVERSITY)
ANNA NAGAR, MADURAI-625 020, TAMIL NADU.
www.ambigacollege.com

DEPARTMENT OF MICROBIOLOGY

STUDENTS CIRCULAR

DATE: 21.12.2015

The students of all the II year B.Sc students are informed that we are going to conduct a Guest Lecture on the topic **"Different fertilizers"** in II B.Sc Room NO: 18 at 12.00 A.M TO 1.00 P.M. on 22.12.2015. All are requested to attend the program without fail.

HOD

PRINCIPAL

AMBIGA COLLEGE OF ARTS AND SCIENCE FOR WOMEN

(AFFILIATED TO MADURAI KAMARAJ UNIVERSITY)

ANNA NAGAR, MADURAI-625 020, TAMIL NADU.

DEPARTMENT OF MICROBIOLOGY

Name of the Event : Soft Skill Development

Topic : Different fertilizers

Academic Year : 2015-2016

Name of the Faculty : Dr. K.Rajendran ,

Assistant Professor,Department of Botany,

Thiagarajar College. Madurai.

Date : 22.12.2015

Venue : Room NO: 18

Beneficiaries : II-B.Sc

No. of Students Participation : 35

Discussion : • .Ammonium nitrogen **fertilizer**
• .Nitrate nitrogen **fertilizer** • .Amide nitrogen **fertilizer.** ...

PRINCIPAL

AMBIGA COLLEGE OF ARTS AND SCIENCE FOR WOMEN

ANNA NAGAR, MADURAI - 20.

DEPARTMENT OF MICROBIOLOGY

B.SC. II YEAR- 2015-2016

PROGRAMME : SOFT SKILL

DATE: 22.12.2015

S.NO.	REGISTER NO.	STUDENT 'S NAME	SIGNATURE
1.	B4S19601	S.AKILA	S. Akila
2.	B4S19602	R.AMIRTHESWARI	R. Amirtheswari
3.	B4S19605	K.K.CHITHRA	K. K. Chithra
4.	B4S19606	S.DEVAKI	S. Devaki
5.	B4S19607	A.DHARANI	A. Dharani
6.	B4S19608	K.DHARANI	K. Dharani
7.	B4S19609	J.DHIVYA	J. Dhivya.
8.	B4S19610	P.DIVYA DURGA	P. Divya Durga
9.	B4S19611	S.GAYATHRI	S. Gayathri
10.	B4S19612	T.R.INDIRANI	T. R. Indirani
11.	B4S19613	R.JAKUBAR NISHA	R. Jakubar Nisha
12.	B4S19615	P.KAVITHA	P. Kavitha
13.	B4S19616	A.KAYALVIZHI	A. Kayalvizhi
14.	B4S19617	G.KOWSALYA	absent
15.	B4S19618	J.KOWSALYA	J. Kowsalya.
16.	B4S19619	P.KOWSALYA	P. Kowsalya.
17.	B4S19620	P.LAKSHMI	P. Lakshmi
18.	B4S19621	A.LAVANYA	A. Lavanya
19.	B4S19622	G.LAVANYA	G. Lavanya
20.	B4S19623	B.MAHA LAKSHMI	B. Maha lakshmi
21.	B4S19624	R.MALARVIZHI	R. Malarvizhi
22.	B4S19625	K.MANJU	K. Manju
23.	B4S19626	C.MAREESWARI	C. Mareeswari
24.	B4S19627	C.MARUTHAMMAL	C. Maruthammal
25.	B4S19628	M.MUTHU LAKSHMI	M. Muthu Lakshmi

26.	B4S19629	M.MUTHUMARI	M. Muthumari
27.	B4S19630	B.NAGASHANTHI	B. Nagashanthi
28.	B4S19631	M.NASEERA PARVEEN	M. Naseera Parveen
29.	B4S19632	K.NIVETHA	K. Nivetha.
30.	B4S19634	M.PRIYANKA	M. Priyanka
31.	B4S19635	M.RAJAVALLI	M Rajavalli
32.	B4S19636	S.SANGEETHA	S. Sangeetha
33.	B4S19637	A.SANGEETHA PRIYA	A. Sangeetha priya
34.	B4S19638	J.SARANYA	J. Saranya
35.	B4S19640	N.SONIYA	N. Soniya.
36.	B4S19641	R.SUGA PRIYA(21.01.1997)	R. Suga
37.	B4S19642	R.SUGA PRIYA(21.03.1997)	R. Suga priya
38.	B4S19643	V.VANMATHINATCHIYAR	V. Vanmathinatchiyar
39.	B4S19644	S.VEERA LAKSHMI	S. Veera lakshmi
40.	B4S19645	B.VIJAYA LAKSHMI	B. Vijaya lakshmi.
41.	B4S19646	R.VINITHA	R. Vinitha
42.	B4S19647	R.VITHYA	R. Vithya

R. Natesan

HOD

PRINCIPAL



✆ 0452 - 2535613, 2533751

AMBIGA COLLEGE OF ARTS AND SCIENCE FOR WOMEN

(Affiliated to Madurai Kamaraj University)

AMBIGA CAMPUS, ANNA NAGAR, MADURAI - 625 020.

(Estd. under Dr. S. Solamalai Thevar - Pappathi Ammal Educational Trust.)

Date :

TO,

A.S.Kumar

Librarian,

S.N.College,

Madurai-22.

Sir,

Sub: Regarding Soft Skill Training Program

We are pleased to invite you as Chief Guest for Regarding Soft Skill Training Program on 11.08.2015 conducted by Department of Chemistry. We will be honored by your gracious presence at our institution.

We are eagerly waiting for your response.

Thank you

Principal

AMBIGA COLLEGE OF ARTS AND SCIENCE FOR WOMEN

(AFFILIATED TO MADURAI KAMARAJ UNIVERSITY)

ANNA NAGAR, MADURAI-625 020, TAMIL NADU.

DEPARTMENT OF CHEMISTRY

CIRCULAR

DATE: 10.08.2015

The Students of **II BS.c Chemistry** are informed to attend the **Soft Skill Development Programme** on 11.08.2015 at 10.00 a.m in the respective class room.

The students are asked to attend the Meeting without fail.

HOD

Principal

AMBIGA COLLEGE OF ARTS AND SCIENCE FOR WOMEN

(AFFILIATED TO MADURAI KAMARAJ UNIVERSITY)

ANNA NAGAR, MADURAI-625 020, TAMIL NADU.

DEPARTMENT OF CHEMISTRY

Name of the Event	:	**Soft Skill Development**
Academic Year	:	**2015-2016**
Name of the Faculty	:	**A.S.Kumar, S.N College, Madurai.**
Date	:	**11.08.2015**
Venue	:	**II B.Sc Chemistry class room**
Beneficiaries	:	**II B.Sc chemistry**
No. of Students Participation	:	**34**
Discussion	:	

- **Stress Management**
- **Goal Settings and Time Management**
- **Meditation**

PRINCIPAL

AMBIGA COLLEGE OF ARTS AND SCIENCE FOR WOMEN

ANNA NAGAR, MADURAI-20.

DEPARTMENT OF CHEMISTRY

2015-2016

Title of the Program : Soft skill **Class : II B.Sc chemistry**

S.NO	REG.NO	NAME	SIGNATURE
1	B4S19252	M. ARUNADEVI	M. ArunADevi
2	B4S19253	S. FIRTHOUS FATHIMA	S. Firthous Fathima
3	B4S19254	U. HARIDHARSHINI	U. Haridharshini
4	B4S19255	T. ILAKKIYA	T. Ilakkiya
5	B4S19256	K. JAYANTHI	K. Jayanthi
6	B4S19257	A.KALAIYARASI	A. kalaiyarasi
7	B4S19258	P. KARPAGAM	P.
8	B4S19259	N. KARTHIYAYINI	N. Karthiyayini
9	B4S19260	S. KAVITHA	S. Kavitha
10	B4S19261	P. KEERTHANA	P. Keerthana
11	B4S19263	N. MAHALAKSHMI	N. Mahalakshmi
12	B4S19264	P. MANIMEGALAI	P. Manimegalai
13	B4S19265	B. MEENA	B. Meena
14	B4S19266	R. MEENA	R. Meena
15	B4S19267	M. NALINI	Nb
16	B4S19268	K. NANDHINI	K. Nandhini
17	B4S19270	N. PAP SUBHASHINI	N. Papsubhashini
18	B4S19272	R. PREETHI	R. Preethi
19	B4S19273	M. RAJATHI	M. Rajathi
20	B4S19274	P. RAJATHI	P. Rajathi

		M. RAJESHWARI	M. Rajeshwari
21	B4S19275	M. RAJESHWARI	M. Rajeshwari
22	B4S19276	B.B. RANI	B.B. Rani
23	B4S19277	M. RUBIKA	M. Rubika
24	B4S19278	R. SARAVANA PRIYA	R. Saravana Priya
25	B4S19279	S. SAROJA	S. Saroja.
26	B4S19280	S. SARUMATHI	S. Sarumathi
27	B4S19281	M. SASIKALA	M. Sasikala
28	B4S19282	R. SATHYA	R. Sathya
29	B4S25073	C. SUGANTHI	C. Suganthi
30	B4S19283	S. THIVYAPATHI	S. Thivyapathi
31	B4S19284	R. VEERA MEENA	
32	B4S19285	M. VIJAYALAKSHMI	M. Vijaya Lakshmi
33	B4S19286	B. YUVARANI	B. Yuvaraj

HOD

PRINCIPAL



✆ 0452 - 2535613, 2533751

AMBIGA COLLEGE OF ARTS AND SCIENCE FOR WOMEN

(Affiliated to Madurai Kamaraj University)

AMBIGA CAMPUS, ANNA NAGAR, MADURAI - 625 020.

(Estd. under Dr. S. Solamalai Thevar - Pappathi Ammal Educational Trust.)

To

Date :

C.Meenakshi

Department of physics

Sermathaivasan Arts and science college

Madurai.

Respected Sir,

Sub: Requisition for Soft Skill Meeting - Reg.

We are pleased to invite you as our Chief Guest for Mrs.C.Meenakshi on 13.10.2015 (Tuesday) at A.M. Hall in our Ambiga College of Arts and Science for Women, Anna Nagar, Madurai - 20. We will be honored by your gracious presence at our organization. We are eagerly awaiting your response.

Thank you,

PRINCIPAL

ACCEPTANCE LETTER

In response to your letter dated 11.10.2015.I agree with your invitation in respect of guest lecture program to be held on 13.10.2015.

Accepted

C. Mentul

AMBIGA COLLEGE OF ARTS AND SCIENCE FOR WOMEN

(AFFILIATED TO MADURAI KAMARAJ UNIVERSITY)

ANNA NAGAR, MADURAI - 625 020, TAMIL NADU.

DEPARTMENT OF PHYSICS

CIRCULAR

DATE: 12.10.2015

The Students of **II B.SC PHYSICS** are informed to attend the **Soft Skill Development Programme** on 13.10.2015 at 10.00 a.m in the respective class room.

The students are asked to attend the Meeting without fail.

HOD / PHYSICS

PRINCIPAL

AMBIGA COLLEGE OF ARTS AND SCIENCE FOR WOMEN

(AFFILIATED TO MADURAI KAMARAJ UNIVERSITY)

ANNA NAGAR, MADURAI-625 020, TAMIL NADU.

DEPARTMENT OF PHYSICS

Name of the Event	:	Soft Skill Development
Academic Year	:	2015-2016
Name of the Faculty	:	G.Meenakshi ,Department of Physics, Sermathaivasan arts and science college for women
Date	:	13.10.2015
Venue	:	II YEAR - B.SC. PHYSICS Class Room
Beneficiaries	:	II YEAR - B.SC. PHYSICS
No. of Students Participation	:	29
Discussion	:	

- Goal Settings and Time Management.
- Development program.

PRINCIPAL

AMBIGA COLLEGE OF ARTS AND SCIENCE FOR WOMEN
(AFFILIATED TO MADURAI KAMARAJ UNIVERSITY)
ANNA NAGAR, MADURAI-625 020, TAMIL NADU.
www.ambigacollege.com

DEPARTMENT OF PHYSICS
II YEAR –(2015 – 2016)

PROGRAM NAME : Soft Skill **DATE :** 13/10/2015

SL. NO.	REGISTER NUMBER	NAME OF THE STUDENT	SIGNATURE
1.	B4S19701	K.Aathi Sakthi	K. Aathi Sakthi
2.	B4S19702	N.Abishana	N. Abishana
3.	B4S19703	R.Aruna	R. Aruna
4.	B4S19705	P.Bhuvaneshwari	Ab
5.	B4S19706	S.Bhuvaneshwari	S. Bhuvaneshwari
6.	B4S19707	S.Deepa	S. Deepa.
7.	B4S19708	M.Ilakiya	Ab
8.	B4S19710	D.Hari Priya	D. Hari Priya
9.	B4S19711	R.Ilamathi	R. Ilamathi
10.	B4S19712	K.Krishnaveni	K. Krishnaveni
11.	B4S19713	T.Maheswari	Ab
12.	B4S19714	M.Meenal	M. meenal
13.	B4S19715	C.Nilavu Priya	C. Nilavu Priya
14.	B4S19716	S.Nivetha	S. Nivetha
15.	B4S19717	R.Pandiselvi	R. Pavithra
16.	B4S19718	P.Pavithra	P. Pavithra
17.	B4S19719	B.Renuka	B. Renuka
18.	B4S19720	R.Sangeetha	R. Sangeetha
19.	B4S19721	G.Saranya	G. Saranya
20.	B4S19722	R.Saranya	R. Saranya
21.	B4S19723	S.Saranya	S. Saranya
22.	B4S19724	B.Shanmugavalli	Ab
23.	B4S19725	R.Subapriya	R. Subapriya
24.	B4S19726	L.Subalakshmii	Ab

25.	B4S19727	C.Suganya	C. Suganya
26.	B4S19728	A.Sulochana	A. Sulochana
27.	B4S19729	T.Surya	T. Surya
28.	B4S19730	P.Vanitha	P. Vanitha
29.	B4S19731	R.Ashika	R. Ashika

PRINCIPAL



✆ 0452 - 2535613, 2533751

AMBIGA COLLEGE OF ARTS AND SCIENCE FOR WOMEN

(Affiliated to Madurai Kamaraj University)

AMBIGA CAMPUS, ANNA NAGAR, MADURAI - 625 020.

(Estd. under Dr. S. Solamalai Thevar - Pappathi Ammal Educational Trust.)

Date : 07. 08. 14

To

Mr.S.Rogan Savaimuthu,
Madurai Kamaraj University College,
Madurai.

Respected Sir,

SUB: Regarding Soft Skill Development

We are planned to invite you as our chief guest for our "**Soft Skill Development**" on 07.08.2014 at 10.00 am in our college . We will be honored by your gracious presence in our institution. Your Guest Lecture will help our students to develop their skills.

We are eagerly waiting for your response.

Thanking you.

PRINCIPAL

AMBIGA COLLEGE OF ARTS AND SCIENCE FOR WOMEN

(AFFILIATED TO MADURAI KAMARAJ UNIVERSITY)

ANNA NAGAR, MADURAI-625 020, TAMIL NADU.

DEPARTMENT OF TAMIL

CIRCULAR

DATE: 06.08.2014

The Students of **II BA TAMIL** are informed to attend the Soft Skill Development Programme on 07.08.2014 at 10.00 a.m in the respective class room.

The students are asked to attend the Meeting without fail.

HOD

Principal

AMBIGA COLLEGE OF ARTS AND SCIENCE FOR WOMEN

(AFFILIATED TO MADURAI KAMARAJ UNIVERSITY)

ANNA NAGAR, MADURAI-625 020, TAMIL NADU.

DEPARTMENT OF TAMIL

Name of the Event	:	**Soft Skill Development**
Academic Year	:	**2014-2015**
Name of the Faculty	:	**S. Rogan Savarimuthu, MKUC, Madurai.**
Date	:	**07.08.2014**
Venue	:	**II B.A. Tamil Class Room**
Beneficiaries	:	**II B.A. Tamil**
No. of Students Participation	:	**50**

Discussion

- **Personality Development/ Soft Skill Development**
- **Interview skills and techniques.**

PRINCIPAL

AMBIGA COLLEGE OF ARTS AND SCIENCE FOR WOMEN

AMBIGA COLLEGE OF ARTS AND SCIENCE FOR WOMEN

(AFFILIATED TO MADURAI KAMARAJ UNIVERSITY)

ANNA NAGAR, MADURAI – 20

DEPARTMENT OF TAMIL 2014-2015

SOFT SKILL DEVELOPMENT

DATE:07.08.2014

S.NO	REGISTER NO	NAME	SIGNATURE
1.	B3236052	A.ANITHA	A. Anitha
2.	B3236055	R.DEEPA	R. Deepa
3.	B3236056	P.DURGA DEVI	P. Durga Devi
4.	B3236059	N.KALAPANA	N. Kalapana
5.	B3236061	T.KEERTHANA	Absent
6.	B3236063	V.LAKSHMI	V. lakshmi
7.	B3236064	P.MAHESWARI	P. maheswari
8.	B3236065	M.MALATHI	M. Malathi
9.	B3236066	P.MAREESWARI	P. MAREESWARI
10.	B3236067	V.MEENAKSHI	V. meenakshi
11.	B3236069	M.MUNEESWARI	M. Muneeswari
12.	B3236070	M.MUNEESWARI	M. Muneeswari
13.	B3236075	J.PANDI SELVI	J. Pandiselvi
14.	B3236076	C.PATTALAMMAL	C. Paddalammal.
15.	B3236077	S.POORNIMA	S. Poornima
16.	B3236078	K.PRABHAVATHI	K. Prabhavathi
17.	B3236082	A.SEIYADALIFATHIMA	A seiyadalifathima
18.	B3236083	M.SHANMUGA PRIYA	M. SHANMUGAPRIya
19.	B3236084	R.SHANMUGA PRIYA	R. shanmugapriya
20.	B3236085	G.SHARMILA	G.Sharmila
21.	B3236086	A.SUBHA	A. Subha
22.	B3236089	R.SWATHI	R. Swatha
23.	B3236090	P.SWETHA	P. Swetha
24.	B3236091	K.TAMIL SELVI	K. Tamil selvi
25.	B3236092	T.VANITHA	T. Vanitha.
26.	B3236094	A.RAMYA	A. Ramya

HOD

PRINCIPAL

AMBIGA COLLGE OF ARTS AND SCIENCE FOR WOMEN

ANNA NAGAR,MADURAI-20.

DEPARTMENT OF TAMIL

PROGRAMMME : Soft Skill **DATE:** 7.8.2014



✆ 0452 - 2535613, 2533751

AMBIGA COLLEGE OF ARTS AND SCIENCE FOR WOMEN

(Affiliated to Madurai Kamaraj University)

AMBIGA CAMPUS, ANNA NAGAR, MADURAI - 625 020.

(Estd. under Dr. S. Solamalai Thevar - Pappathi Ammal Educational Trust.)

Date : 6 | 8 | 14

TO

S.Rogan Savarimuthu,

Department of English,

MKUC,

Madurai.

Sir,

Sub: Requisition for Association Meeting – Reg.

We are pleased to invite you as our Chief Guest for our Association Meeting on 07/08/2014 THURSDAY) at 10.00A.M in our Ambiga college of Arts and Science for Women, Anna nagar, Madurai-20. We will be honoured by your gracious presence in our institution. Your Guest lecture will help our students to develop their skills in Communication.

We are eagerly waiting for your response.

Thank you

Principal

Principal
Ambiga College of Arts and Science For Women
Anna Nagar, Madurai-625 020

AMBIGA COLLEGE OF ARTS AND SCIENCE FOR WOMEN

(AFFILIATED TO MADURAI KAMARAJ UNIVERSITY)

ANNA NAGAR, MADURAI-625 020.

DEPARTMENT OF ENGLISH

CIRCULAR

DATE: 06.08.2014

The Students of **II BA ENGLISH** are informed to attend the Soft Skill Development Programme on 07.08.2014 at 11.00 a.m in the respective class room.

The students are asked to attend the Meeting without fail.

HOD/ENGLISH

Principal

AMBIGA COLLEGE OF ARTS AND SCIENCE FOR WOMEN

(AFFILIATED TO MADURAI KAMARAJ UNIVERSITY)

ANNA NAGAR, MADURAI-625 020.

DEPARTMENT OF ENGLISH

Name of the Event	:	Soft Skill Development
Academic Year	:	2014-2015
Name of the Faculty	:	S. Rogan Savarimuthu, MKUC, Madurai.
Date	:	07.08.2014
Venue	:	II B.A. English Class Room
Beneficiaries	:	II B.A. English
No. of Students Participation	:	60

Discussion

- **Personality Development/ Soft Skill Development**
- **Interview skills and techniques.**

PRINCIPAL

AMBIGA COLLEGE OF ARTS AND SCIENCE FOR WOMEN

(AFFILIATED TO MADURAI KAMARAJ UNIVERSITY)

ANNA NAGAR, MADURAI-625 020, TAMIL NADU.

www.ambigacollege.com

DEPARTMENT OF ENGLISH-2014-2015

II B.A ENGLISH

Title of the Programme: Soft Skill **Date:** 7.8.14

S.NO	REG.NO	NAME	SIGNATURE
1.	B3A16801	ABIRAMI.M	M.Abirami
2.	B3A16802	AMUTHA.D	D. Amutha
3.	B3A16803	AYYAMMAL.M	AYYAMMAL.M.
4.	B3A16804	AYYAMMAL.T	T.Ayyammal
5.	B3A16805	BHARGAVI.S	S. Bhargavi
6.	B3A16806	BHUVANESWARI.M	M. Bhuvaneswari
7.	B3A16807	CHITRA.R	CHITRA.R
8.	B3A16808	CHITRAKALA.M	M. Chitrakala
9.	B3A16809	DEEPIKA BHARATHI.K	Deepika Bharathi.K
10.	B3A16810	DHANALAKSHMI.M	Dhanalakshmi.M
11.	B3A16811	DIVYA.E	DIVYA. E
12.	B3A16812	INDHUMATHI.I	Indhumathi.I
13.	B3A16813	JEYALAKSHMI. R	R. Jeyalakshmi
14.	B3A16815	KALPANA.V	KALPANA.V
15.	B3A16816	KANIMOZHI.T	T. Kanimozhi.
16.	B3A16817	KARTHIKA RANI.M	M. Karthika Rani
17.	B3A16818	KEERTHANA.S	S. Keerthana
18.	B3A16819	LAKSHMI.A	LAKSHMI.A
19.	B3A16820	LOGESWARI.A	A. Logeswari
20.	B3A16821	MAHALAKSHMI.C	C. Maha lakshmi.
21.	B3A16822	MAHALAKSHMI.K	K. Maha lakshmi
22.	B3A16823	MAHALAKSHMI.M	M. Maha lakshmi
23.	B3A16824	MARLISA NANCY EMIMA. J	Marlisa nancy Emima.J
24.	B3A16825	MUTHU SELVI.K	MUTHU SELVI.K
25.	B3A16826	NAGA LAKSHMI.S	Absent
26.	B3A16827	NANTHINI.S	NANTHINI.S

27.	B3A16828	NITHYA@MUTHU PETCHI.A	Muthu petchi A
28.	B3A16829	NITHYA.M	NITHYA.M
29.	B3A16830	NIVETHA.V	Nivetha.V
30.	B3A16831	PANDILAKSHMI.R	Pandilakshmi.R
31.	B3A16832	PANDISELVI.S	S.Pandiselvi
32.	B3A16833	PAVITHRA.S	Pavithra.S
33.	B3A16834	POONKODI.T	POONKODI.T
34.	B3A16835	PRAVEENA.P	Praveena.P
35.	B3A16836	PRIYA.B	Priya.B
36.	B3A16837	PRIYA.S	PRIYA.S.
37.	B3A16838	PRIYANGA.M	Ragini.S
38.	B3A16839	RAGINI.S	RAGINI.S
39.	B3A16840	RAGESWARI.R	RAGESWARI.T
40.	B3A16841	RAGESWARI.T	RAGESWARI.T
41.	B3A16842	RAMYA.S	RAMYA.S
42.	B3A16843	RUKUMANI.K	K.Rukumani
43.	B3A16844	SABIGA BEGAM.R	Sabiga Begam.R
44.	B3A16845	SAKTHI LAVANYA.M	Sakthi lavanya.M
45.	B3A16846	SARANYA.M	M.Saranya
46.	B3A16847	SATHYA.S	SATHYA.S
47.	B3A16848	SELVA RANI.C	C.Selva Rani
48.	B3A16849	SIVA SANGARI.P	Siva Sangari.P
49.	B3A16850	SORNALATHA.T.G	T.G.Sornalatha
50.	B3A16851	SUGANTHI.P	Suganthi.P
51.	B3A16852	SUGANYA.P	SUGANYA.P.
52.	B3A16853	SUMITHRA.P	Sumitha.P
53.	B3A16854	SURIYA.G	SURIYA.G
54.	B3A16855	TAMIL SELVI.R	R.Tamil Selvi
55.	B3A16856	THENMOZHI.M	Thenmozhi.M
56.	B3A16857	VAIDHESWARI.M	vaidheswari.M
57.	B3A16858	VAIDHESWARI.P	vaidheswari.P
58.	B3A16859	VEERALAKSHMI.L	Veeralakshmi.L
59.	B3A172201	PARIMALA DEVI.T	T.Parimala devi

HOD/ENGLISH

PRINCIPAL

Eng



✆ 0452 - 2535613, 253375

AMBIGA COLLEGE OF ARTS AND SCIENCE FOR WOMEN

(Affiliated to Madurai Kamaraj University)

AMBIGA CAMPUS, ANNA NAGAR, MADURAI - 625 020.

(Estd. under Dr. S. Solamalai Thevar - Pappathi Ammal Educational Trust.)

Date :

To

Mrs.T.Sivapriya, M.A., M.Phil., B.ed.,

Head of the Department of English,

KLN College of Egninering,

Madurai.

Respected Madam,

I have great pleasure to invite you to be the chief guest for Soft skill development programme on the topic **" TIME MANAGEMENT"** on 20th December 2014, at 1.00 P.M for II year BBA students will be the audience for the program.

I hope you will accept this invitation we are privileged to have you with us on 20th December 2014.

Principal

ACCEPETANCE LETTER

In response to your letter dated on 1712.14.agree with your invitation in respect of guest lecture program to be held to be held on 20.12.14.

Accepted

T. Sivaranjani

AMBIGA COLLEGE OF ARTS AND SCIENCE FOR WOMEN

(AFFILIATED TO MADURAI KAMARAJ UNIVERSITY)
ANNA NAGAR, MADURAI-625 020, TAMIL NADU.
www.ambigacollege.com

STUDENTS CIRCULAR

DATE: 19.12.2014

The students of all the II year BBA students are informed that we are going to conduct a Guest Lecture on the topic **"TIME MANAGEMENT"** in IIBBA Room at 2.00 P.M TO 3.00 P.M. on 20.12.2014. All are requested to attend the program without fail.

HOD

PRINCIPAL

AMBIGA COLLEGE OF ARTS AND SCIENCE FOR WOMEN

(AFFILIATED TO MADURAI KAMARAJ UNIVERSITY)

ANNA NAGAR, MADURAI-625 020, TAMIL NADU.

DEPARTMENT OF BUSINESS ADMINISTRATION

Name of the Event	:	Soft Skill Development
Topic	:	*Time Management*
Academic Year	:	2014-2015
Name of the Faculty	:	Mrs.T.Siva priya, Head, Department of English K.L.N. College of Engineering, Madurai.
Date	:	20.12.2014
Venue	:	II BBA Class Room
Beneficiaries	:	II BBA
No. of Students Participation	:	60

Discussion : The ability to juggle between tasks and allocating adequate time to each and every task is something that comes in quite handy not just in college but also your professional life.

AMBIGA COLLGE OF ARTS AND SCIENCE FOR WOMEN
ANNA NAGAR MADURAI.
DEPARTMENTOF BUSINESS ADMINISTRATION

NAME OF THE PROGRAMME: **DATE:** 20.12.14.

II BBA2014

S.No	Reg.No	Name of the Student	Signature
1	B3221251	Aarthi K	K. Aarthi
2	B3221252	Ananthavalli S	Ananthavalli.S
3	B3221253	Anbukarasi V	Anbukarasi.V.
4	B3221254	Anisfathima S	S. Anisfathima
5	B3221255	Annalakshmi R	Annalakshmi.R
6	B3221256	Deepika K	K Deepika
7	B3221257	Durga devi R	Durga devi.R
8	B3221258	Elavarasi G	G. Elavarasi
9	B3221259	Gayathri S	G
10	B3221260	Gokila G	Gokila
11	B3221261	Jansi Rani G	G. Jansi Rani
12	B3221262	Jeyalakshmi M	M. Jeyalakshmi
13	B3221263	Jeeva A	Jeeva.A
14	B3221264	Jothi K	Jothi.K
15	B3221265	Kasthuri K	G
16	B3221266	Kayalvizhi K	Kasthuri
17	B3221267	Keerthiga R	R. Keerthiga
18	B3221268	Kiruthiga S	G
19	B3221269	Malarvizhi A	A Malarvizhi
20	B3221270	Manoshalini M	M. Manoshalini
21	B3221271	Mariselvi A	Mariselvi
22	B3221272	Mohanapriya P	A. Mariselvi
23	B3221273	Muneeswari V	Muneeswari.V
24	B3221274	Nandhini A	A Nandhini
25	B3221275	Nandhini M	Nandhini.M
26	B3221276	Nithya C	Nithya.C
27	B3221277	Pandiroja M	Pandiroja.M
28	B3221278	Pandiselvi S	S. Pandiselvi
29	B3221279	Poonkodi M	M. Poonkodi
30	B3221280	Poornima R	poornima.R
31	B3221281	Priya M	Poorjaa
32	B3221282	Priya P	P. Priya
33	B3221283	Priya S	S Poorja

34	B3221284	Priyanka M	M. Priyanka
35	B3221285	Priyanka T	Priyanka, T
36	B3221286	Pushpavalli	a
37	B3221287	Ramya K	a
38	B3221288	Ramya seetha V	V. Ramya Seetha
39	B3221289	Rathika M	M. Rathika
40	B3221290	Revathy P	Revathy, P
41	B3221291	Sangeetha K	Sangeetha
42	B3221292	Santhana Prabavathi S	a
43	B3221293	Santhiya S	S. Santhiya
44	B3221294	Saranya P	Saranya, P
45	B3221295	Seema Parveen A	a
46	B3221296	Serin Fathima	Serin Fathima
47	B3221297	Siva Ranjani P	a
48	B3221298	Sree Nisha N	N. Sree Nisha
49	B3221299	Sri Vidhya R	R. Sri Vidhya
50	B3221300	Subanthi S	S. Subanthi
51	B3221301	Sudha A	A. Sudha
52	B3221302	Suganya P	P. Suganya
53	B3221303	Suga Priya P	P. Suga. Priya
54	B3221304	Sundareshwari K	K. Sundareshwari
55	B3221305	Surya Prabha S	a
56	B3221306	Tamil Selvi M	M. Tamil Selvi
57	B3221307	Thanapandi R	R. Thana Pandi
58	B3221308	Thanga Lakshmi M	M. Thanga Lakshmi
59	B3221309	Vaishnavi K K	K. Vaishnavi
60	B3221310	Vijaya Dharshini M	Vijaya Dharshini. m

HOD

PRINCIPAL

✆ 0452 - 2535613, 2533751

AMBIGA COLLEGE OF ARTS AND SCIENCE FOR WOMEN

(Affiliated to Madurai Kamaraj University)

AMBIGA CAMPUS, ANNA NAGAR, MADURAI - 625 020.

(Estd. under Dr. S. Solamalai Thevar - Pappathi Ammal Educational Trust.)

To

Dr. A.S.Chella Meena MBA., M.Phil., Ph.D.,

Date : 15.12.2014

HOD of Business Administration,

CSI Arts & Science College

Madurai

Respected Madam,

I have great pleasure to invite you to be the chief guest for Soft skill development programme on the topic " **Building Self- confidence"** on 20th December 2014, at 1.00 P.M for II year B.COM students will be the audience for the program.

I hope you will accept this invitation we are privileged to have you with us on 20th December 2014.

Accepted.

A.S. Chella

Principal

AMBIGA COLLEGE OF ARTS AND SCIENCE FOR WOMEN

(AFFILIATED TO MADURAI KAMARAJ UNIVERSITY)
ANNA NAGAR, MADURAI-625 020, TAMIL NADU.
www.ambigacollege.com

STUDENTS CIRCULAR

DATE: 19.12.2014

The students of all the II year B.Com students are informed that we are going to conduct a Guest Lecture on the topic **"Building Self- Confidence"** in II B.COM CLASS ROOM at 1.00 P.M TO 2.00 P.M. on 20.12.2014. All are requested to attend the program without fail.

HOD

PRINCIPAL

AMBIGA COLLEGE OF ARTS AND SCIENCE FOR WOMEN

(AFFILIATED TO MADURAI KAMARAJ UNIVERSITY)

ANNA NAGAR, MADURAI-625 020, TAMIL NADU.

DEPARTMENT OF COMMERCE

Name of the Event : Soft Skill Development

Topic : Building Self - Confidence

Academic Year : 2014-2015

Name of the Faculty : Dr. A. S. Chella Meena, HOD of Business Administration, CSI Arts & Science College

Date : 20.12.2014

Venue : II B.COM Class Room

Beneficiaries : II-B.COM

No. of Students Participation : 59

Discussion : Self confidence is not some short of gift that you are born with. For many people self confidence may appear to have come natural to them but it is more lightly that they had confident role models in their life from which they learnt the appropriate confidence building behavior.

PRINCIPAL

AMBIGA COLLEGE OF ARTS AND SCIENCE FOR WOMEN

(AFFILIATED TO MADURAI KAMARAJ UNIVERSITY)
ANNA NAGAR, MADURAI-625 020, TAMIL NADU.

DEPARTMENT OF COMMERCE

II B.COM (2014 - 2015)

PROGRAM: **DATE:** 20.12.2014

S.NO	REGISTER NUMBER	NAME	SIGNATURE
1.	B3514151	S.ANANDHA VALLI	S. Anandha Valli
2.	B3514153	P.ANUSIYA	P. Anusiya
3.	B3514152	M.ANGALAESWARI	M. Angalaeswari
4.	B3514154	A.ARUL MOZHI	A. Arul Mozhi
5.	B3514155	M.ARUNA	M. Aruna
6.	B3514156	V.CHITRA	V. Chitra
7.	B3514157	R.DEEPA LAKSHMI	R. Deepa Lakshmi
8.	B3514158	A.DHARANI	A. Dharani
9.	B3514159	J.FAIJULA BANU	J. Faijula Banu
10.	B3514161	R.HARINI	R. Harini
11.	B3514162	M.HATHIJAA BEGAM	M. Hathijaa Begam
12.	B3514163	S.R.HEMAMAI	S.R. Hemamai
13.	B3514164	K.ISWARYA	K. Iswarya
14.	B3514168	S.KEERTHIGA	S. Keerthiga
15.	B3514169	S.KOUSALYA PANDI	S. Kousalya Pandi
16.	B3514170	S.LAILA BANU	S. Laila Banu
17.	B3514171	K.LALITHA	K. Lalitha
18.	B3514172	R.LAVANYA	R. Lavanya
19.	B3514174	G.LOGESHWARI	G. Logeshwari
20.	B3514173	R.N.LEELAVATHI	R. N. Leelavathi
21.	B3514175	U.MANIMALA	U. Manimala
22.	B3514176	K.MAHALAKSHMI	K. Mahalakshmi
23.	B3514177	C.MAHEESWARI	C. maheeswari
24.	B3514178	V.MALATHI	V. Malathi
25.	B3514180	K.MANIMEGALAI	K. Manimegalai
26.	B3514181	K.MEENA	K. Meena
27.	B3514182	N.S.S MEENAKSHI	N. S. S. Meenakshi
28.	B3514183	S.MOHANA PRIYA	S. Mohana priya
29.	B3514184	K.MOUNICA	K. Mounica
30.	B3514185	S.MUTHU VAZHAVANTHAL	S. Muthu Vazhavanthal
31.	B3514186	V.MUTHU IRULAYEE	V. Muthu Irulayee
32.	B3514187	R.MUTHU PRIYA	R. Muthu priya
33.	B3514188	R.NAGA JOTHI	R. Naga Jothi

34.	B3514189	N.NAGESHWARI	N. Nageswari
35.	B3514190	V.B.NANDHINI	V.B. Nandhini
36.	B3514191	P.PACKIYA LAKSHMI	P. Palani Selvi
37.	B3514192	M.PALANI SELVI	M. Palani Selvi
38.	B3514193	P.PANDI SELVI	P. Pandi Selvi
39.	B3514194	K.PAVITHRA	K. Pavithra
40.	B3514195	P.PRIYA	P. Priya
41.	B3514196	T.PRIYA	T. Priya
42.	B3514197	C.PRIYANKA	C. Priyanka
43.	B3514198	R.PRIYATHARSHINI	R. Priyadharsini
44.	B3514199	J.RAJESHWARI	J. Rajeshwari
45.	B3514200	K.RAJESHWARI	K. Rajeshwari
46.	B3514201	N.RAMYA	N. Ramya
47.	B3514202	B.RAVINA	B. Ravina
48.	B3514203	A.REVATHI	A. Revathi
49.	B3514204	R.SANDHYA	R. Sandhya
50.	B3514205	J.SANGEETHA	J. Sangeetha
51.	B3514206	V.SANGEETHA	V. Sangeetha
52.	B3514207	M.SARANYA	M. Saranya
53.	B3514208	S.SARANYA	S. Saranya
54.	B3514209	B.SARANYA DEVI	B. Saranya devi
55.	B3514210	B.SATHYA	B. Sathya
56.	B3514212	M.SHANMUGA PRIYA	M. Sunmuga priya
57.	B3514214	S.SUMATHI	S. Sumathi
58.	B3514215	S.SUMITRA	S. Sumithra
59.	B3514216	T.SURYA	T. Surya
60.	B3514217	M.SUDHA	M. Sudha
61.	B3514218	L.VARALAKSHMI	L. varalakshmi
62.	B3514219	K.VASUKI	K. Vasuki
63.	B3514220	B.VINOTHINI	B. Vinothini

R.Sh

AMBIGA COLLEGE OF ARTS AND SCIENCE

ANNA NAGAR,

MADURAI-20

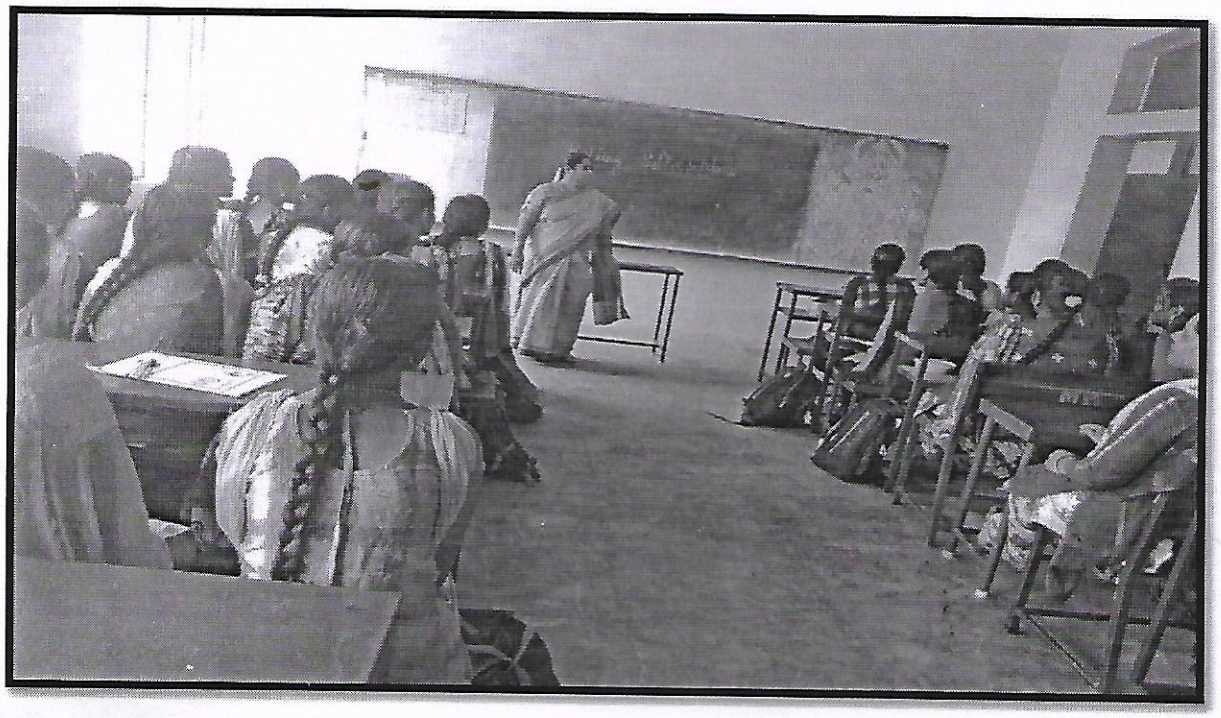

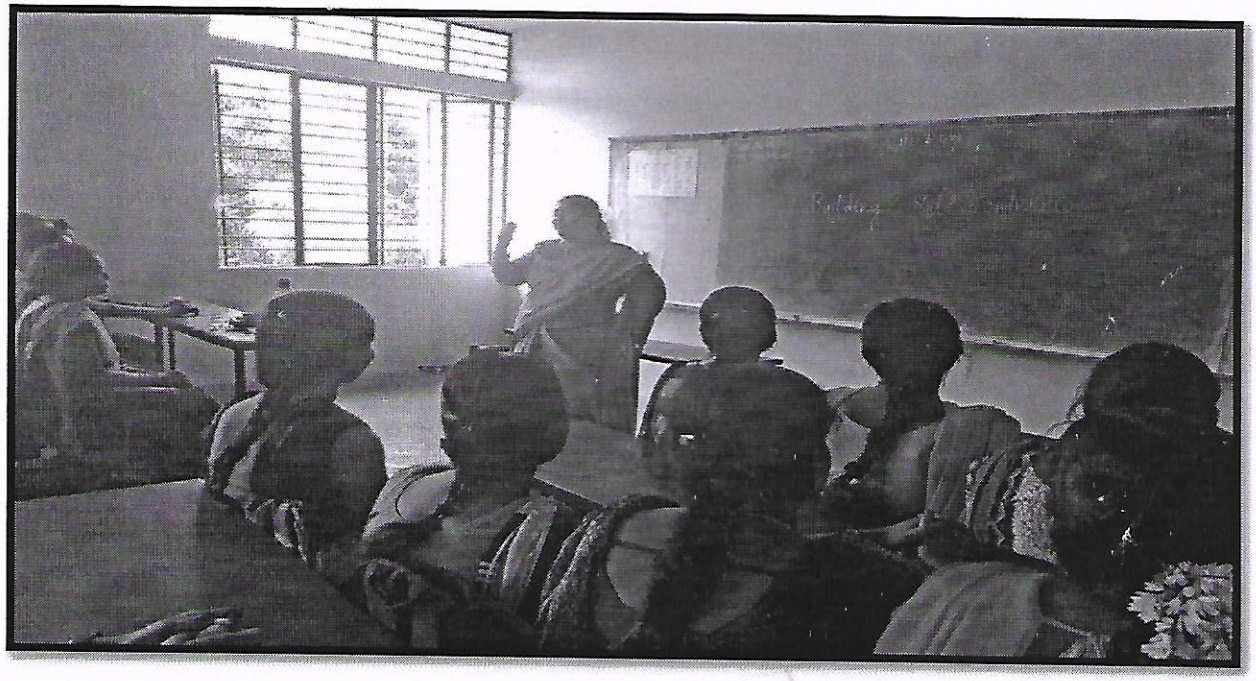

✆ 0452 - 2535613, 2533751

AMBIGA COLLEGE OF ARTS AND SCIENCE FOR WOMEN

(Affiliated to Madurai Kamaraj University)

AMBIGA CAMPUS, ANNA NAGAR, MADURAI - 625 020.

(Estd. under Dr. S. Solamalai Thevar - Pappathi Ammal Educational Trust.)

Date :

DEPARTMENT OF COMMERCE WITH COMPUTER APPLICATION

REQUISITION LETTER

To

Dr.U.Boominathan,

Govt arts college,

Paramakudi.

Respected Sir,

Sub: Inviting for "Soft skill development programme"- Reg.

It is a honour and privilege for us to invite you for soft skill development programme on 16.09.2014 from 3.00 P.M to 4.00 P.M at A.M. hall in our college campus. Kindly give your acceptance for the above date.

Thank you

Principal

Accepted
Dr. U. Boominathan

AMBIGA COLEGE OF ARTS AND SCIENCE FOR WOMEN
(Affiliated to Madurai Kamaraj University)
ANNA NAGAR, MADURAI-20

DEPARTMENT OF B.COM (CA)

DATE: 15.09.2014

STUDENT'S CIRCULAR

The students of II year B.COM (CA) are asked to attend the Soft Skill Development Programme

Date	16.09.2014
Time	1.30pm-3.00pm
Venue	A.M.HALL
Speaker	Dr.U.Boominathan, M.com. M.phil., P.hd., Government Arts College, Paramakudi.

HOD/B.COM (CA)

PRINCIPAL

AMBIGA COLLEGE OF ARTS AND SCIENCE FOR WOMEN

(AFFILIATED TO MADURAI KAMARAJ UNIVERSITY)

ANNA NAGAR, MADURAI-625 020, TAMIL NADU.

DEPARTMENT OF COMMERCE WITH COMPUTER APPLICATION

2014-2015

Name of the Event	:	Soft Skill Development
Academic Year	:	2014-2015
Name of the Faculty	:	Dr.U.Boominathan, M.com. M.phil., P.hd., Government Arts College, Paramakudi.
Date	:	16.09.2014
Beneficiaries	:	II-B.COM (CA)
No. of Students Participation	:	45

Discussion

- Personality Development/ Soft Skill Development
- Interview skills and techniques.

PRINCIPAL

AMBIGA COLLEGE OF ARTS AND SCIENCE FOR WOMEN

ANNA NAGAR, MADURAI-20

DEPARTMENT OF COMMERCE WITH COMPUTER APPLICATION

II B.COM (CA) -2014 -2015

PROGRAM Soft skill development **DATE** 16-09-2014

S.NO	Reg.No	NAME	SIGNATURE
1	B3514051	R.ADHEESHWARI	R. adheeshwari
2	B3514052	A.ANISH FATHIMA	A. Anish Fathima
3	B3514053	A.A.AYISHA SERIN	A. A. Ayishaserin.
4	B3514054	P.CHANDRALEKA	P. chandraleka
5	B3514055	C.CITRA DEVI	C. Chitra Devi
6	B3514056	S.CTHIRA DEVI	S. CThira devi
7	B3514057	M.DHANA PRIYA	M. Dhanapriya.
8	B3514058	K.DIVYA	K. Divya
9	B3514059	G.DURGA DEVI	G. Durga Devi
10	B3514060	R.GANESH WARI	R. Ganeshwari
11	B3514061	D.GAYATHRI	D. Gayathri
12	B3514062	M.HEMALATHA	M
13	B3514063	D.ILAKIYA	D. Ilakiya
14	B3514064	M.JANSI RANI	M. Jansi Rani
15	B3514065	P.JEYA LAKSHMI	P. Jeyalakshmi
16	B3514066	M.MAHESH WARI	M. Maheshwari
17	B3514067	G.MANI PANDI	G. Mani Pandi
18	B3514068	K.MURUGESH WARI	K. Muthulaxmi
19	B3514069	A.MUTHUMEENA	A. Muthumeena
20	B3514070	S.NANDHINI DEVI	Nandhi Devi
21	B3514071	D.PADMA PRIYA	Padmapriya.
22	B3514072	D.PANDIMA DEVI	D. Padma Devi
23	B3514073	A.PANDI MEENA	A. Pandi Meena
24	B3514074	C.PANDI SELVI	C. Pandi Selvi
25	B3514075	P.POORNIMA	P. Poornima
26	B3514076	R.PRIYANKA	R. Priyanka
27	B3514077	K.RAJA LAKSHMI	K. Raja Lakshmi
28	B3514078	N.B.RAJ SHREE	N. B. Raj Shree
29	B3514079	A.ROJA	A. Roja
30	B3514080	N.SAMUTHIRAKKANI	N Samuthirakkani
31	B3514081	R.SANGEETHA	R. S. Sangeetha.
32	B3514082	A.SARANYA	A. Saranya
33	B3514083	M.SHARMILA BANU	M. Sharmila Banu.
34	B3514084	R.SENBAGA NITHYA	R Senbaga Nithya
35	B3514085	A.SIVANI THAKUR	A Sivani Thakur
36	B3514086	K.SUGANTHI	K. Sug
37	B3514087	S.SUGANYA	S. Suganya
38	B3514088	P.SUGUNA	P. a
39	B3514089	D.SURUTHI	D. Suruthi
40	B3514090	A.SYED ALI FATHIMA	A Syed Alifathima
41	B3514091	S.R.VAISHNAVI	S. R. Vaishnavi

42	B3514092	S.VENNILA	S. vennila
43	B3514093	R.VIDHYA	R. Vidhya
44	B3514094	R.YOGA LAKSHMI	R. yogalakshmi
45	B3514095	R.K.YOGESHWARI	

HOD/B.COM(CA)

PRINCIPAL

16.09.2014 Boominathan -2014-15



AMBIGA COLLEGE OF ARTS AND SCIENCE FOR WOMEN

(AFFILIATED TO MADURAI KAMARAJ UNIVERSITY)

ANNA NAGAR, MADURAI-625 020, TAMIL NADU.

www.ambigacollege.com

PERMISSION LETTER

From

The Head,

Department of computer science and computer application,

Ambiga College of arts and science for women, Anna nagar,

Madurai-20.

To

The Principal,

Ambiga College of arts and science for women, Anna nagar,

Madurai-20.

Respected Madam,

Subject: permission for soft skill development program –regarding.

We request you to kindly give us permission to gather information for extra knowledge to the students. So we humbly request you to allow us to arrange soft skill development program based on "**Personality Development and Interview Skills**". With your permission, we have planned to invite Mrs.P.Maheshwari, Department of Business Administration as a chief guest for the program to be held on 7th August, 2014. It is for your Kind knowledge.

Thanking you

Yours faithfully

AMBIGA COLLEGE OF ARTS AND SCIENCE FOR WOMEN

(AFFILIATED TO MADURAI KAMARAJ UNIVERSITY)

ANNA NAGAR, MADURAI-625 020

DEPARTMENT OF CS & BCA

CIRCULAR

DATE:6.08.2014

The Students of **II B.Sc CS & BCA** are informed to attend the Soft Skill Development Programme on 07.08.2014 at 10.00 a.m in the respective class room. The students are asked to attend the Meeting without fail.

HOD

Principal

AMBIGA COLLEGE OF ARTS AND SCIENCE FOR WOMEN

(AFFILIATED TO MADURAI KAMARAJ UNIVERSITY)

ANNA NAGAR, MADURAI-625 020, TAMIL NADU.

DEPARTMENT OF COMPUTER SCIENCE & COMPUTER APPLICATION

Name of the Event	:	Soft Skill Development
Academic Year	:	2014-2015
Name of the Faculty	:	P. MAHESWARI, M.com. M.phil.,P.hd., Ambiga College of Arts and Science, Madurai.
Date	:	12.08.2014
Venue	:	CLASSROOM
Beneficiaries	:	II-B.SC CS & BCA
No. of Students Participation	:	20

Discussion

- Personality Development/ Soft Skill Development
- Interview skills and techniques.

PRINCIPAL

AMBIGA COLLEGE OF ARTS AND SCIENCE FOR WOMEN
ANNA NAGAR MADURAI-20
II BCA
BATCH 2014-2015

PROGRAM NAME: SOFT SKILL **DATE:** 7/08/2014

S.NO	REG.NO	NAME	SIGNATURE
1.	B3119151	S.APARANA	S.Aparna
2.	B3119152	P.ASWINI	P. Aswini
3.	B3119153	R.INDHUMATHI	R. Indhumathi
4.	B3119154	R.JEYADURGA	R. Jeyadurga
5.	B3119155	P.Y.KANAGAVALLI	P.Y. Kana
6.	B3119156	N.MAHABOOBBEGUM	N.
7.	B3119158	S.MUTHEESWARI	S. Mutheeswari
8.	B3119159	R.NANDHINI	R.
9.	B3119160	J.NISHA	J. Nisha
10.	B3119161	K.RAMYA	K.
11.	B3119162	S.RANJANI	ABSENT
12.	B3119163	N.REVATHI	N. Revathi
13.	B3119164	M.J.SHARMILA	M.J. Sharmila
14.	B3119165	M.SORNAMUKHI	M. Sornamukhi
15.	B3119166	N.SUNDARESWARI	ABSENT
16.	B3119167	R.THARANI	R. Tharani
17.	B3119168	G.VANITHA	G. Vanitha
18.	B3119169	D.VENNILA	D.
19.	B3119170	G.VENNILA	ABSENT

H.O.D

PRINCIPAL

AMBIGA COLLEGE OF ARTS AND SCIENCE FOR WOMEN
ANNA NAGAR MADURAI-20
II BSC (CS)
BATCH 2014-2015

PROGRAM NAME: SOFT SKILL **DATE:** 07/08/2019

S.NO	REG.NO	NAME	SIGNATURE
1	B3119252	T.ANITHA	T. Anitha
2	B3119253	S.ANUPRIYA	S. Anupriya
3	B3119254	R.ANUSUYA@ANUJA	ABSENT
4	B3119255	R.AYISHA PARVEEN	R. Ayisha parveen
5	B3119256	M.DHIVYA	M. Dhivya
6	B3119257	K.DIVYA	K. Divya
7	B3119258	V.DIVYABHARATHI	V. Divyabharathi
8	B3119259	B.DURGA DEVI	B. Durgadevi
9	B3119260	G.DURGA DEVI	G. Durgadevi
10	B3119262	B.JEYA PRATHA	B. Jeya Pratha
11	B3119264	R.KANIMOZHI	R. Kanimozhi
12	B3119267	P.LAVANYA	P. Lavanya
13	B3119268	A.MAHALAKSHMI	A. Mahalakshmi
14	B3119269	B.MAHALAKSHMI	B. Mahalakshmi
15	B3119270	K.MEGALA	K. Megala
16	B3119271	K.MITHRA	ABSENT
17	B3119272	J.NITHYA	J. Nithya
18	B3119273	H.NIVETHA	H. Nivetha
19	B3119275	M.PARVATHAVARDHINI	M. Parvathavardhini
20	B3119276	P.POORNIMA	P. Poornima
21	B3119277	T.J.POORNIMA	ABSENT
22.	B3119278	E.PRERANA	E. Prerana
23.	B3119279	P.PRIYA	P. Priya
24.	B3119280	M.RAJALAKSHMI	M. Rajalakshmi
25.	B3119281	P.SAKTHEESWARI	P. Sakthieeswari
26.	B3119283	M.SARANYA	M. Saranya
27.	B3119284	R.SARANYA	R. Saranya
28.	B3119285	M.J.SARUMATHI	M.J. Sarumathi
29.	B3119286	D.SELVAMEENA	D. Selvameena
30.	B3119287	R.SOUNDARYA	R. Soundarya
31.	B3119288	L.K.SRIDEVI	ABSENT
32.	B3119289	N.SUBHA	N. Subha
33.	B3119290	S.SUBHA	S. Subha
34.	B3119291	T.G.SUSHMITHAMAI	T.G. Sushmithamai
35.	B3119292	S.D.UMA	S.D. Uma
36.	B3119293	R.USHARANI	ABSENT
37.	B3119294	B.VAITHEESWARI	B. Vaitheswari
38.	B3119295	S.VANMATHI	S. Vanmathi
39.	B3119297	P.VIJAYALAKSHMI	P. Vijayalakshmi
40.	B3119298	M.VINITHA MUTHU	M. Vinithamuthu
41.	B3119299	V.S.ABIRAMI	V.S. Abirami

HOD

PRINCIPAL



✆ 0452 - 2535613, 2533751

AMBIGA COLLEGE OF ARTS AND SCIENCE FOR WOMEN

(Affiliated to Madurai Kamaraj University)

AMBIGA CAMPUS, ANNA NAGAR, MADURAI - 625 020.

(Estd. under Dr. S. Solamalai Thevar - Pappathi Ammal Educational Trust.)

Date :

To

Dr.Natesan
Head of the Department
Department of Microbiology
Ambiga College of Arts and Science for Women
Anna nagar
Madurai

Respected Sir

Sub: Regarding Soft Skill Training Programme

We are Pleased to invite you as chief guest for the soft skill Training Programme on 22.08.2014 conducted by Department of Mathematics .We are eagerly Waiting for your provoking speech .Kindly accept our requisition and grace the function .

Principal

AMBIGA COLEGE OF ARTS AND SCIENCE FOR WOMEN
(Affiliated to Madurai Kamaraj University)
ANNA NAGAR, MADURAI-20

DEPARTMENT OF MATHEMATICS

DATE: 15.08.2014

STUDENT'S CIRCULAR

The students of II year B.Sc Mathematics are asked to attend the Soft Skill Development Programme

Date	22.08.2014
Time	3.00pm-4.00pm
Venue	Room No:40
Speaker	Dr.R.Natesan , Head ,Department of Microbiology Ambiga Collge of Arts and Science for Women.

HOD/MATHS

PRINCIPAL

AMBIGA COLLEGE OF ARTS AND SCIENCE FOR WOMEN

(AFFILIATED TO MADURAI KAMARAJ UNIVERSITY)

ANNA NAGAR, MADURAI-625 020, TAMIL NADU.

DEPARTMENT OF MATHEMATICS

Name of the Event	:	**Soft Skill Development**
Academic Year	:	**2014-2015**
Name of the Faculty	:	**Dr.R.Natesan, Head, Department of Microbiology Ambiga College of Arts and Science for women**
Date	:	**22.08.2014**
Venue	:	**Room. No: 40**
Beneficiaries	:	**II B.Sc Maths Students**
No. of Students Participation	:	**44**

Discussion

- **Personality Development/ Soft Skill Development**
- **Interview skills and techniques.**

PRINCIPAL

AMBIGA COLLEGE OF ARTS AND SCIENCE FOR WOMEN
(AFFILIATED TO MADURAI KAMARAJ UNIVERSITY)
ANNA NAGAR, MADURAI-625 020, TAMIL NADU.

DEPARTMENT OF MATHEMATICS

II B.SC MATHEMATICS

PROGRAMME NAME: Soft skill Training Programme **Date:** 22.8.2014

S.No	Register No	Name	Signature
1	B3119352	K.M.Alagudevi	K.M. Alagudevi
2	B3119353	K.Amutha	K. Amutha
3	B3119354	S.Anna Lakshmi	Absent
4	B3119355	P.Anna Lakshmi	P. Annalakshmi
5	B3119356	A.Aruna Devi	A. Aruna Devi
6	B3119357	D.Asha	D. Asha
7	B3119358	T.Deepa	T. Deepa
8	B3119359	K.Devipriya	K. Devipriya
9	B3119360	S.Dhivya	S. Dhivya
10	B3119361	P.Divya	P. Divya
11	B3119362	N.Divya Mary	N. Divya Mary
12	B3119363	Y.Gayathri	Y. Gayathri
13	B3119364	G.R. Gennifer	G.R. Gennifer
14	B3119366	S.Hema Malini	S. Hemamalini
15	B3119367	S.Hema Latha	S. Hemalatha
16	B3119368	M.Ishwarya	M. Ishwarya

17	B3119369	N.Jenisha	N. Jenisha
18	B3119370	M.Jeyanatchi	Absent
19	B3119372	R.Karthiga	R. Karthiga.
20	B3119373	C.Krishnapriya	C. Krishnapriya
21	B3119374	K.R.Lalitha	K. R. Lalitha
22	B3119375	P.Mahalakshmi	P. Mahalakshmi
23	B3119376	D.Meenal	D. Meenal.
24	B3119377	K.Monisha Devi	K. Monisha Devi
25	B3119378	P.Murugeshwari	P. Murugeshwari
26	B3119380	A.Nagarathinam	A. Nagarathinam
27	B3119381	N.Nandhini	Absent
28	B3119382	S.Nandhini Kumari	S. Nandhini Kumari
29	B3119383	K.Nandhini	K. Nandhini
30	B3119384	S.Pandi Meena	S. pandi Meena
31	B3119385	A.Ponmalar	A. Ponmalar
32	B3119386	K.Parbavathi	K. Parbavathi
33	B3119387	V.Priyatharshini	V. Priyatharshini
34	B3119388	J.Retchanaya Mercy	A. Sagaya Ruby
35	B3119389	A.Sagaya Ruby	A. Sagaya Ruby
	B3119391	A.Seethalakshmi	A. Seethalakshmi B. Sindhu

38	B3119390	M.SARASWATHI	M. saraswathi
39	B3119396	A.UMA MAHESWARI	A. Uma Maheswari
40	B3119397	S.VIJAYALAKSHIMI	S. Vijayalakshmi
41	B3119398	V.VIMALA DEVI	V. Vimala Devi
42	B3119399	S.VINOTHINI	S. Vinothini
43	B2121621	C.KAYAL VIZHI	C. Kayal Vizhi

Principal

HOD'S Signature

AMBIGA COLLEGE OF ARTS AND SCIENCE FOR WOMEN

ANNA NAGAR,MADURAI-20.

DEPARTMENT OF MATHEMATICS

SOFT SKILL TRAINING PROGRAMME

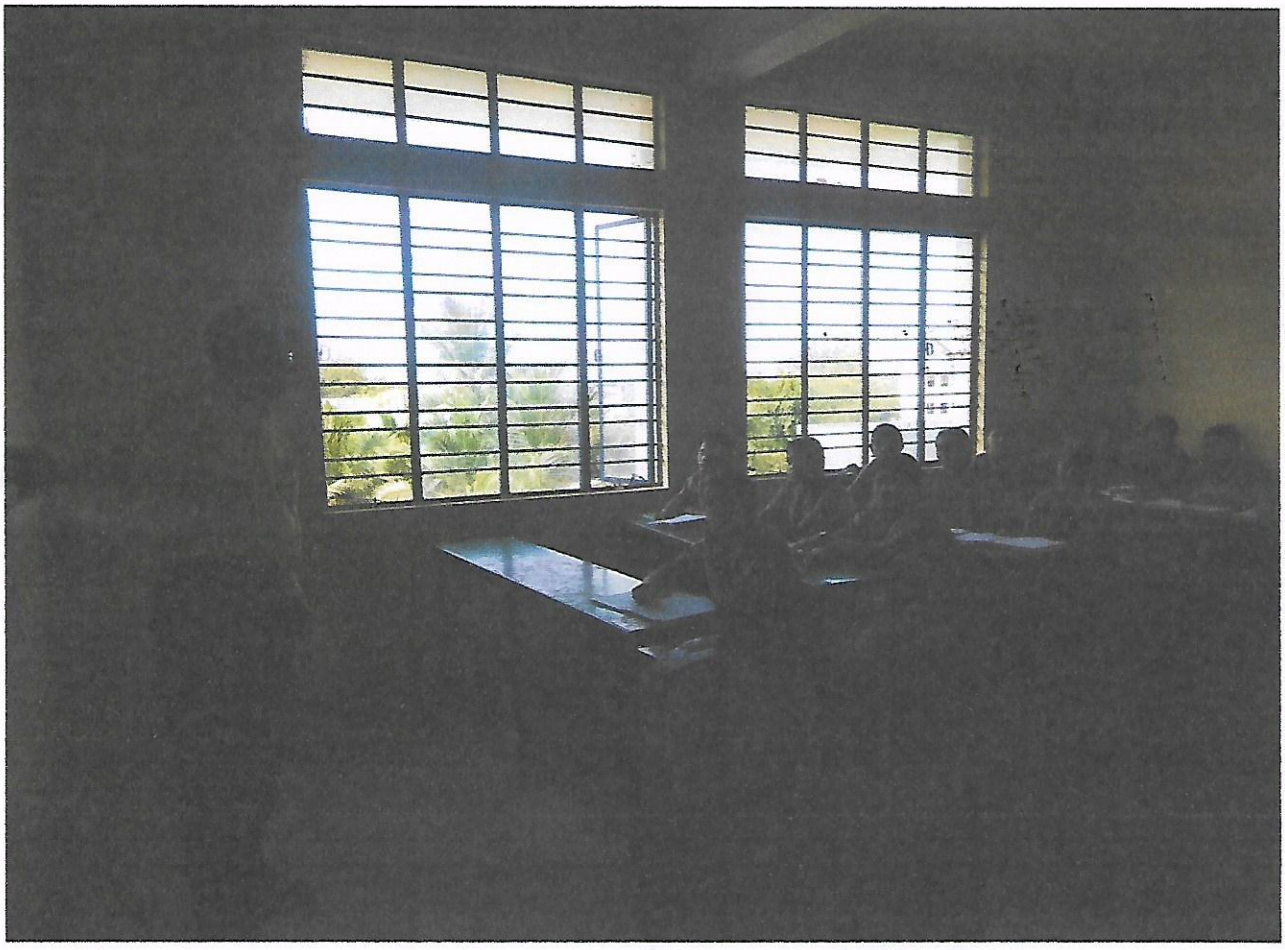

AMBIGA COLLEGE OF ARTS AND SCIENCE FOR WOMEN

(AFFILIATED TO MADURAI KAMARAJ UNIVERSITY)
ANNA NAGAR, MADURAI-625 020, TAMIL NADU.
www.ambigacollege.com

DEPARTMENT OF MICROBIOLOGY

STUDENTS CIRCULAR

DATE: 19.12.2014

The students of all the II year B.Sc students are informed that we are going to conduct a Guest Lecture on the topic "Microbial growth of Bacteria" in II B.Sc Room NO: 18 at 2.00 P.M TO 3.00 P.M. on 20.12.2014. All are requested to attend the program without fail.

R. Natesan
HOD

PRINCIPAL

AMBIGA COLLEGE OF ARTS AND SCIENCE FOR WOMEN

(AFFILIATED TO MADURAI KAMARAJ UNIVERSITY)

ANNA NAGAR, MADURAI-625 020, TAMIL NADU.

DEPARTMENT OF MICROBIOLOGY

Name of the Event	:	Soft Skill Development
Topic	:	Microbial growth of Bacteria
Academic Year	:	2014-2015
Name of the Faculty	:	Dr. R.Natesan, HOD, Microbiology Department, Ambiga College of Arts and science for women, Madurai
Date	:	20.12.2014
Venue	:	Room NO: 18
Beneficiaries	:	II-B.Sc
No. of Students Participation	:	10

Discussion : **Bacterial growth** is proliferation of bacterium into two daughter cells, in a process called binary fission. Providing no event occurs, the resulting daughter cells are genetically identical to the original cell. Hence, **bacterial growth** occurs. Both daughter cells from the division do not necessarily survive.

PRINCIPAL

AMBIGA COLLEGE OF ARTS AND SCIENCE FOR WOMEN

ANNA NAGAR, MADURAI - 20.

DEPARTMENT OF MICROBIOLOGY

B.SC. II YEAR– 2014-2015

PROGRAMME : SOFT SKILL

DATE: 19.12.2014

S.NO.	REGISTER NO.	STUDENT 'S NAME	SIGNATURE
1	B3119501	A.ADITHYADEVI	A. Adithyadevi
2	B3119502	N.ANNAPOORANI	N. Annapoorani
3	B3119503	K.APSARADEVI	K. Apsaradevi
4	B3119504	P.ARIYADHARANI	P. Ariyadharani
5	B3119505	S.ASHIYANASRIN	T. Azhagupriya
6	B3119506	T.AZHAGUPRIYA	A. Banupriya
7	B3119507	A.BANUPRIYA	B. Benazir Banu
8	B3119508	B.BENAZIR BANU	S. Benazir Fathima
9	B3119509	S.BENAZIR FATHIMA	M. Bhuvaneswari
10	B3119510	M.BHUVANESWARI	N. Devimani
11	B3119511	N.DEVIMANI	P. Gowthami
12	B3119512	P.GOWTHAMI	M. Kala
13	B3119515	M.KALA	L. Kalaiselvi
14	B3119516	L.KALAISELVI	T. Kaliyadevi
15	B3119517	T.KALIYADEVI	S. Mahalakshmi
16	B3119518	S.MAHALAKSHMI	V. Manimala
17	B3119519	V.MANIMALA	K. Mari
18	B3119520	K.MARI	K. Mariselvi
19	B3119521	K.MARISELVI	N. Monika
20	B3119522	N.MONIKA	J. Parveen
21	B3119523	J.PARVEEN	M. Pavithra
22	B3119524	M.PAVITHRA	T. Pounupriya
233	B3119525	T.POUNUPRIYA	M.P. Prabhavathi
24	B3119526	M.P.PRABHAVATHI	A. Priya
25	B3119527	A.PRIYA	

26	B3119528	R.PRIYADHARSHINI	R. Priyadharshini
27	B3119529	R.RAJALAKSHMI	R. Rajalakshmi
28	B3119530	R.RAMALAKSHMI	R. Ramalakshmi
29	B3119531	S.RAMALAKSHMI	S. Ramalakshmi
30	B3119532	A.RAMYAPRABHA	A. Ramya Prabha
31	B3119535	R.SATHYA	R. Sathya
32	B3119537	N.SHOBANA	N. Shobana
33	B3119538	S.SOWNDHARYA	S. Sowndharya
34	B3119539	M.SUDHA	M. Sudha

R. Natesan

HOD

PRINCIPAL


NCE (W)
cations of the
ttacks
ovember 2008

✆ 0452 - 2535613, 2533751

AMBIGA COLLEGE OF ARTS AND SCIENCE FOR WOMEN

(Affiliated to Madurai Kamaraj University)

AMBIGA CAMPUS, ANNA NAGAR, MADURAI - 625 020.

(Estd. under Dr. S. Solamalai Thevar - Pappathi Ammal Educational Trust.)

Date :

To

Mr.S.Suresh ,

Head of the Instituion ,

Govt.exams coachning institution

Madurai

Respected Sir,

Sub: Requisition for Soft Skill Meeting - Reg.

We are pleased to invite you as our Chief Guest for Mr.S.Suresh on 19.09.2014(Wednesday) at A.M. Hall in our Ambiga College of Arts and Science for Women, Anna Nagar, Madurai - 20. We will be honored by your gracious presence at our organization. We are eagerly awaiting your response.

Thank you,

PRINCIPAL

ACCEPTANCE LETTER

In response to your letter dated 18.9.2014 .I agree with your invitation in respect of guest lecture program to be held on 19.09.2014.

Accepted S. Sunil

AMBIGA COLLEGE OF ARTS AND SCIENCE FOR WOMEN

(AFFILIATED TO MADURAI KAMARAJ UNIVERSITY)

ANNA NAGAR, MADURAI - 625 020, TAMIL NADU.

DEPARTMENT OF PHYSICS

CIRCULAR

DATE:18.09.2014

The Students of **II B.SC PHYSICS** are informed to attend the **Soft Skill Development Programme** on 19.09.2014 at 10.00 a.m in the respective class room.

The students are asked to attend the Meeting without fail.

HOD / PHYSICS

PRINCIPAL

AMBIGA COLLEGE OF ARTS AND SCIENCE FOR WOMEN

(AFFILIATED TO MADURAI KAMARAJ UNIVERSITY)

ANNA NAGAR, MADURAI-625 020, TAMIL NADU.

DEPARTMENT OF PHYSICS

Name of the Event	:	Soft Sill Development
Academic Year	:	2014 - 2015
Name of the Faculty	:	S.Suresh ,Head of the Instituion , Govt.exams coachning institution.
Date	:	19.09.2014
Venue	:	II YEAR - B.SC. PHYSICS Class Room
Beneficiaries	:	II YEAR - B.SC. PHYSICS
No. of Students Participation	:	23

Discussion

- Personality Development.
- Soft Skill Development.

PRINCIPAL

AMBIGA COLLEGE OF ARTS AND SCIENCE FOR WOMEN
(AFFILIATED TO MADURAI KAMARAJ UNIVERSITY)
ANNA NAGAR, MADURAI-625 020, TAMIL NADU.
www.ambigacollege.com

DEPARTMENT OF PHYSICS
II YEAR — (2014 – 2015)

PROGRAM NAME : Soft Skill **DATE :** 19/9/2014

SL. NO.	REGISTER NUMBER	NAME OF THE STUDENT	SIGNATURE
1.	B3119601	M. Aanandha Priya	M. Anandha
2.	B3119602	B.Anbu Selvi	Anbu Selvi
3.	B3119603	G.Arul Selvi	G.
4.	B3119604	M.Aruna Devi	Aruna Devi.
5.	B3119605	A.Devi	A. Devi.
6.	B3119606	M.Dhivya	M. Dhivya
7.	B3119607	B.Dhivya	a
8.	B3119608	M.Gowsalya	M. Gowsalya
9.	B3119609	K.Gurupriya	K. Gurupriya
10.	B3119610	M.Jegatha	M. Jegatha
11.	B3119611	K.Maheswari	Maheswari. K.
12.	B3119612	G.Mala	G. Mala
13.	B3119613	B.Murugeshwari	B. Murugeshwari
14.	B3119614	K.Navanitha	K. Navanitha
15.	B3119615	G.Nivetha	Nivetha. G
16.	B3119616	S.Priyadharshini	S. Priya
17.	B3119618	M.Sarojini	M. Sarojini
18.	B3119619	S.Shanthini	ab
19.	B3119621	G.Supriya	Supriya
20.	B3119622	T.Suriya	T. Suriya
21.	B3119623	G.Thilagavathi	G. Thilagavathi
22.	B3119624	C.Vanmathi	C. Vanmathi.
23.	B3119625	S.Vinothini	S. Vinothini.

HOD/PHYSICS **PRINCIPAL**

SOFT SKILL PROGRAMME





AMBIGA COLLEGE OF ARTS AND SCIENCE FOR WOMEN

ANNA NAGAR, MADURAI-20

DEPARTMENT OF COMPUTER SCIENCE

STUDENTS CIRCULAR

DATE: **18-6-2018**

II year students of all departments are informed to attend Yoga Meeting about **"Yoga on depression and anxiety of women"** has been arranged in the A.M. Hall at 9.30 A.M. to 12.00 P.M on 21-6-2018. All are requested to attend the program without fail.

HOD

PRINCIPAL

AMBIGA COLLEGE OF ARTS AND SCIENCE FOR WOMEN

ANNA NAGAR,MADURAI

DEPARTMENT OF COMPUTER SCIENCE

ORGANIZES

INTERNATIONAL YOGA DAY- 2018

On 21TH June 2018by 9.30am at A.M.HALL

Dr.S .SOLAMALAI

Founder, Ambiga Educational Trust

Presides over the function

in the presence of

Mrs.S.KANAGAMBAL

Correspondent, Ambiga EductionalTrust

And

Dr.N.M.GANESAN

Director

R.NATARAJAN,

EDUCATION OFFICER,

GANDHI MEMORIAL, MADURAI

Will be the chief guest

Ms.T.KOKILA
Assistant professor
Felicitation Address

Ms.K.NISHA
Assistant professor
Welcome Address

AMBIGA COLLEGE OF ARTS AND SCIENCE FOR WOMEN

ANNA NAGAR, MADURAI-20

AGENDA

DATE: 21-6-2018 TIME : 9.30AM TO 12.30 PM LOCATION: SEMINAR HALL

- TAMILTHAAI VAZHTHU
- WELCOME ADDRESS -T.KOKILA
- FELICITATION -Dr.S.A.RAZEEDA
- GUEST ADDRESS -Dr.P.NATARAJ
- VOTE OF THANKS -B.YUVASHREE
- NATIONAL ANTHEM

AMBIGA COLLEGE OF ARTS AND SCIENCE FOR WOMEN
(AFFILIATED TO MADURAI KAMARAJ UNIVERSITY)
ANNA NAGAR, MADURAI-625 020, TAMIL NADU
www.ambigacollege.com

INTERNATIONAL YOGA DAY-2018

Date: 21-6-2018

Yoga Program was organized on 21-6-2018, commemorate the Yoga for peace along with the intention to create awareness and to importance of the topic, **"Yoga on depression and anxiety of women"** among the female participants for the benefits of female faculty members and students community.

Resource person:



No. of Participants : 445

Venue : A.M Hall

Date of Event : 21-6-2018

Time : 9.30 AM

Event Coordinators:

1. Ms. K.NISHA, AP/CS
2. Ms.T.KOKILA,AP/CS

The program was intended to create awareness among about Connect to Youth

- Improved respiration, energy and vitality
- maintaining a balanced metabolism
- weight reduction

✆ 0452 - 2535613, 2533751

AMBIGA COLLEGE OF ARTS AND SCIENCE FOR WOMEN

(Affiliated to Madurai Kamaraj University)

AMBIGA CAMPUS, ANNA NAGAR, MADURAI - 625 020.

(Estd. under Dr. S. Solamalai Thevar - Pappathi Ammal Educational Trust.)

Date :

To:

Dr.P.Nataraj M.sc (Yoga), MD (ACU)
Education Officer, Gandhi memorial
Madurai

Respected sir/madam,

Subject: Inviting Mr.Dr.P.Nataraj, as our chief guest-reg.

We would like to inform you that Mr.Dr.P.Nataraj Education Officer, Gandhi memorial Madurai as our chief guest to present the lecture about "**Yoga for peace** "on 21-06-2018. kindly accepts our requisition.

Thank you

Principal

Accepted by
P. Nataraj

AMBIGA COLLEGE OF ARTS AND SCIENCE FOR WOMEN

ANNA NAGAR,MADURAI

DEPARTMENT OF TAMIL

II TAMIL - 2018-19

PROGRAMME: Yoga **DATE:** 21/6/2018

S.NO	REG.NO	NAME	SIGNATURE
1	B7A16052	K.AARTHIKA	K. Aarthika
2	B7A16053	S.AKILANTESWARI	S. Akilanteswari
3	B7A16054	R.ANUSUYA	R. anusuya
4	B7A16055	V.ARCHANA	V. Archana
5	B7A16057	M.BHUVANASRI	M. bhuvanasri
6	B7A16058	K.BHUVANESWARI	K. Bhuvaneswari
7	B7A16059	R.DEEPIKA	R. Deepika
8	B7A16060	P.DHANALAKSHMI	
9	B7A16061	A.DIVYA BHARATHI	A. Divya Bharathi
10	B7A16064	S.GAYATHRI	S. Gayathri
11	B7A16066	P.GOWRI	P. Gowri
12	B7A16067	A.ILAVARASI	A. Ilavarasi
13	B7A16069	G.JEYA PRIYA	
14	B7A16072	L.LAVANYA	L. Lavanya
15	B7A16074	M.MAHALAKSHMI	M. Mahalakshmi
16	B7A16075	S.MALAVIKA	S. Malavika
17	B7A16079	B.MUTHU PANDIYAMMAL	
18	B7A16080	S.NAGA JOTHI	S. Naga Jothi
19	B7A16082	R.NITHYA	R. Nithya
20	B7A16081	K.NITHIYAKALYANI	K. nithiyakalyani
21	B7A16084	S.PANDI MEENAL	S. Pandi Meenal
22	B7A16085	M.PRIYA	M. Priya
23	B7A16087	D.RAJA PRIYA	D. Raja Priya
24	B7A16088	D.RANJITHA	D. Ranjitha
25	B7A16089	R.SANTHIYA	R. Santhiya
26	B7A16090	V.SANTHIVEERAMMAL	V. Santhiveeramma
27	B7A16091	K.SARIKA	K. Sarika
28	B7A16092	K.SARUMATHI	

29	B7A16093	R.SASIKALA	
30	B7A16095	E.SELVI	E.selvi
31	B7A16098	S.SOUNDHARYA	S.Soundharya
32	B7A16099	C.SOUNDHAEYA	C.Soundhaeya
33	B7A16101	S.SWATHI	S Swatha
34	B7A16102	K.UMA MAHESWARI	K.Uma maheswari
35	B7A16103	M.VANITHA	M.VANITHA
36	B7A16104	K.VIJAYA DHARSHINI	
37	B7A16105	M.VINOTHINI	

HOD

PRINCIPAL

AMBIGA COLLEGE OF ARTS AND SCIENCE FOR WOMEN

ANNA NAGAR, MADURAI-20

DEPARTMENT OF ENGLISH

II YEAR NAME LIST

2018-2019

S.NO	REGISTER NAME	STUDENT NAME	SIGNATURE
1.	B7A15901	N.ABARNA	N. Abarna
2.	B7A15903	E.AKSHAYA	E. Akshaya
3.	B7A15904	S.ANJANA DEVI	S. Anjana
4.	B7A15905	S.ANUSHIYA	S. Anushiya.
5.	B7A15907	A.BHAVANI	A. Bhavani.
6.	B7A15908	K.BHUVANA	K. Bhuvana.
7.	B7A15909	R.DEEPIKA	R. Deepika
8.	B7A15910	D.DELINA	D. Delina
9.	B7A15912	K.DHIVYA	AB
10.	B7A15914	S.FATHIMA BIRTHOUSE	Fathima Birthouse
11.	B7A15915	G.GAYATHRI	G. Gayathri.
12.	B7A15916	S.HARITHA	S. Haritha.
13.	B7A15917	A.JEYA DEEPA	A. Jeya Deepa.
14.	B7A15918	O.JEYA LAKSHMI	O. Jeya lakshmi
15.	B7A15920	R.JEYA SRI	R. Jeya sri.
16.	B7A15921	M.KANAGA KARTHIGA	M. Kanaga
17.	B7A15922	K.KANI PRIYA	K. Kani
18.	B7A15923	K.KARTHIGA	AB
19.	B7A15924	S.KEERTHANA DEVI	S. Keerthana devi.
20.	B7A15925	V.KEERTHANA HARSHIDHA	V.
21.	B7A15926	K.KOMAL	K. Komal.
22.	B7A15927	S.KOSALA DEVI	S. Kosala
23.	B7A15928	A.KRISHNA VENI	A. Krishna
24.	B7A15929	P.MALAR	P. Malar.
25.	B7A15930	K.MALATHI	K. Malathi
26.	B7A15932	M.MANJU	M. Manju.
27.	B7A15933	K.MAREESWARI	K. Mareeswari
28.	B7A15936	C.MEENAKSHI	C. Meenakshi
29.	B7A15938	M.MUTHU RANI	AB

30.	B7A15937	M.MUTHU SARANYA	M. Muthu Saranya.
31.	B7A15939	G.NAGESHWARI	G. Nageswari.
32.	B7A15941	M.PADEESWARI(99)	AB
33.	B7A15942	M.PADEESWARI(2000)	M. Padeeswari
34.	B7A15943	C.PAVITHA	
35.	B7A15944	S.PRIYADHARSHINI	S. Priyadharshini
36.	B7A15946	S.RAJALAKSHMI	AB
37.	B7A15947	S.RAJA RAJESWARI	S. Rajarajeswari
38.	B7A15949	RAMYA BHARATHI.M	Ramya Bharathi
39.	B7A15950	RESHMA.S	AB
40.	B7A15951	SARUMATI.G	Sarumathi. G.
41.	B7A15952	SATHEESWARI.A	
42.	B7A15953	SHAMIMBANU.J	J. Shamim Banu.
43.	B7A15954	SIVA SANKARI.A	A. Siva Sankari.
44.	B7A15955	S.SNEHA	S. Sneha
45.	B7A15956	R.SONAIYAMMAL	R. Sonaiyammal
46.	B7A15957	K.SORNAMBIKA	K. Sornambika.
47.	B7A15958	R.SRIDEVI	R. Sridevi
48.	B7A15961	M.SUBALAKSHMI	M. Subalakshmi.
49.	B7A15962	K.SUJITHA.	K. Sujitha
50.	B7A15965	B.UMA MAHESWARI	B. Uma
51.	B7A15966	V.UMA SANKARI	V. Uma Shankari
52.	B7A15967	S.VARSHA	S. Varsha.
53.	B7A15968	R.VIJITHA PARMIN	R. Vijitha Parmin
54.	B7A20401	T.ABIRAMI	T. Abirami.

T. Sivapriya

HOD/ENGLISH

PRINCIPAL

AMBIGA COLLGE OF ARTS AND SCIENCE FOR WOMEN
ANNA NAGAR MADURAI.

PROGRAMME: Yoga **DATE:** 21/6/2018

II - BBA 2018

S.No	Reg.No	Name of the Student	Signature
1	B7B11201	Aarthiga M	M. Aarthiga
2	B7B11202	Abinaya A	A. Abinaya
3	B7B11203	Abitha M	M. Abitha.
4	B7B11204	Anandhi A	A. Anandhi.
5	B7B11205	Annas Harishma Fathima	Annas Harishma Fathima
6	B7B11206	Arthy N	Arthy. N
7	B7B11207	Atchaya G S	Atchaya G.S
8	B7B11208	Brintha T	Brintha T.
9	B7B11209	Deepa K	deepa.
10	B7B11210	Dharani M	Dharani M.
11	B7B11211	Ishsurya P	P. Ishsurya.
12	B7B11212	Ishwarya K	Ishwarya
13	B7B11213	Jeevitha Natchiyar J	Jeevitha Natchiyar J.
14	B7B11214	Keerthiga M R	Keerthiga.
15	B7B11215	Meena Roshini K G	Meena Roshini
16	B7B11216	Muthu Jothi G	Muthu Jothi G
17	B7B11217	Nandhini D	Nandhini
18	B7B11218	Pandeeswari D	D. Pandeeswari.
19	B7B11219	Priya Dharshini P	Priya Dharshini P.
20	B7B11220	Raja Lakshmi M	M. Rajalakshmi
21	B7B11221	Rajeshwari A	Rajeshwari
22	B7B11222	Rajeshwari U	Rajeshwari.
23	B7B11223	Ramalakshmi R	Ramalakshmi
24	B7B11224	Rani M	Rani
25	B7B11225	Rihana Barveen S	Rihana Barveen
26	B7B11226	Rohini Priya V	V. Rohini Priya.
27	B7B11227	Sangareshwari S	Sangareshwari
28	B7B11228	Saranya N	Saranya
29	B7B11229	Sathana Devi A	Sathana Devi
30	B7B11230	Selva Abirami S	Selva Abirami
31	B7B11231	Sharmila R	Sharmila. R
32	B7B11232	Shyamala Devi L V	Shyamala Devi L.V
33	B7B11233	Sivaneshwari R	Sivaneshwari R
34	B7B11234	Subaitha S	Subaitha S
35	B7B11235	Sudha T	Sudha
36	B7B11236	Thakashini N	Thakashini N
37	B7B11237	Thaso Priya G	Thaso priya G.
38	B7B11238	Uma Maheshwari M	Uma Maheshwari. M.
39	B7B11239	Vaishnavi P	Vaishnavi
40	B7B11240	Viji Devi S	Viji Devi

PRINCIPAL

AMBIGA COLLEGE OF ARTS AND SCIENCE FOR WOMEN
(AFFILIATED TO MADURAI KAMARAJ UNIVERSITY)

ANNA NAGAR, MADURAI-625 020, TAMIL NADU.

DEPARTMENT OF COMMERCE

II B.Com (2018 - 2019)

PROGRAM: Yoga **DATE:** 21/6/2018

S.NO	REGISTER NUMBER	NAME	SIGNATURE
1.	B7C13851	AARTHY A	A. Aarthy
2.	B7C13852	ABINAYA P	Abinaya. P
3.	B7C13853	ALAGUSUNDARI P	P. Alagusundari
4.	B7C13855	ANGALAESWARI R	R. Angalaeswari
5.	B7C13856	ANU M	Anu. M
6.	B7C13857	ARUNADEVI K	K. ARuna Devi
7.	B7C13858	BALAJOTHI P	Balajothi P
8.	B7C13859	BUVANESWARI S	S. Buvaneswari
9.	B7C13860	CHITHRA K	K. Chithra
10.	B7C13861	DEEPA R	R. Deepa
11.	B7C13862	DIVYA M	Divya. M
12.	B7C13863	DIVYA V (1999)	V. Divya (1999)
13.	B7C13864	DIVYA V(2000)	Divya. V
14.	B7C13865	DURGA DEVI V	Durga Devi. V
15.	B7C13867	GAYATHRI T	T. Gayathri
16.	B7C13868	ISHWARYA M	M. Ishwarya
17.	B7C13870	ISWARYA P	P. Iswarya
18.	B7C13871	JAYADHARANI K	Jayadharani.K
19.	B7C13872	JEYALAKSHMI S	S. Jeyalakshmi
20.	B7C13873	KALAIVANI K	Kalaivani.K
21.	B7C13874	KARTHIKA K	K. Karthika
22.	B7C13875	KARTHIKAI PRIYA B	B. Karthikai Priya
23.	B7C13876	KAVIPRIYA M	Kavipriya. M
24.	B7C13877	KAVITHA K	K. Kavitha
25.	B7C13878	KAVIYANJALI N	N. Kaviyanjali
26.	B7C13879	KEERTHANA M	M. Keerthana
27.	B7C13880	KEERTHIGA A	A. Keerthiga
28.	B7C13881	MAHALAKSHMI P	P. Mahalakshmi
29.	B7C13882	MALATHI S	S. Malathi
30.	B7C13883	MANIMEGALA V	V. Manimegala
31.	B7C13884	MANJULA DEVI R	R. Manjula Devi
32.	B7C13885	MURUGESWARI B	B. Murugeswari

33.	B7C13886	MUTHU PETCHI K	K. Muthu Petchi
34.	B7C13887	MUTHUMARI M	M. Muthumari
35.	B7C13888	NAGAJOTHI A	A. Nagajothi
36.	B7C13889	NAGARANI M	M. Nagarani
37.	B7C13890	PACKIYALAKSHMI P	P. Packiyalakshmi
38.	B7C13891	PAVITHRA K	Pavithra. K
39.	B7C13892	POOJA K A	K.A. Pooja
40.	B7C13894	PRIYA A (2000)	A. Priya (2000)
41.	B7C13895	PRIYA A (1999)	A. Priya (1999)
42.	B7C13896	PRIYANGA P	P Priyanga
43.	B7C13897	PUSHPAVALLI A	Pushpavalli. A
44.	B7C13898	RAMALAKSHMI K	K. Ramalakshmi
45.	B7C13899	RAMYA P	P. Ramya
46.	B7C13901	RUBINI J S	Rubini J S
47.	B7C13903	SANGEETHA B	Sangeetha. B
48.	B7C13904	SANGEETHA M	M. Sangeetha
49.	B7C13905	SANTHANALAKSHMI G	Santhanalakshmi
50.	B7C13906	SANTHIYADEVI R	Santhiyadevi R
51.	B7C13907	SARMILA S	Sarmila S
52.	B7C13909	SEETHALAKSHMI A	A. seethalakshmi
53.	B7C13910	SHANMUGA PRIYA B	B Shanmuga Priya
54.	B7C13911	SHENBAGA VALLI N	N. Shenbaga Valli
55.	B7C13912	SUBHA DHARSHINI A	Subha Dharshini
56.	B7C13913	SUGANYA M	Suganya M
57.	B7C13914	SUMATHI R	R. Sumathi
58.	B7C13918	SWETHA K	K. Swetha
59.	B7C13919	THEERKADHARSHINI K	Theerkadharshini. K.
60.	B7C13921	VIJAYALAKSHMI B	Vijayalakshmi B
61.	B7C13922	VILVAKANI K	K. vilvakani
62.	B7C13923	VINITHA A	A. Vinitha
63.	B7C16279	SOUNDARYA S	S. Soundarya

HOD

PRINCIPAL

AMBIGA COLLEGE OF ARTS AND SCIENCE FOR WOMEN

ANNA NAGAR, MADURAI-20

DEPARTMENT OF COMMERCE WITH COMPUTER APPLICATION

II- B.COM (CA) 'A' SECTION -2018-19

S.NO	NAME	SIGNATURE
1	V.AKALYA	V. Akalya
2	S.ANURADHA	S. Anuradha
3	A.ANUSHIYA	A. Anushiya
4	M.ASIBA	M. Asiba
5	C.BHUVANESWARI	C. Bhavaneswari
6	J.DURGA DEVI	J. Durga devi
7	A.DURGA DEVI	A. Durga devi
8	M.GAYATHRI	M. Gayathri
9	P.GOWSALYA	P. Gowsalya
10	B.JEYASHREE	B. Jeya Shree
11	J.KOWSALYA	J. Kowsalya
12	S.MAHALAKSHMI	S. Mahalakshmi
13	R.MANO DHARSHINI	R. mano dharshini
14	A.MEENAKSHI	A. Meenakshi
15	I.NABILA BANU	I. Nabila banu.
16	R.NAGA PANDI LAKSHMI	R. Naga pandi lakshmi
17	N.R.NAGESWARI	N. R. Nageshwari.
18	R.NITHYA	R. Nithya
19	M.NITHYASHREE	M. Nithya shree
20	N.PANDI MEENA	N. Pandimeena
21	D.PANDISELVI	D. Pandi Selvi
22	S.PAVITHRA	S. Pavithra.
23	R.PUNITHAVALLI	R. punithavalli
24	G.PETCHIAMMAL	G. petchiammal
25	J.ROOPA	J. Roopa
26	R.B.RAGHAVI	R. B. Raghavi
27	K.RANGEELA	K. Rangeela
28	S.SANGEETHA	S. Sangeetha
29	M.SHALINI	M. Shalini.
30	R.SIVARANJANI	R. sivaranjani
31	V.SNEHA	V. Sneha
32	V.SOUNDHARYA	V. Soundharya
33	M.SUMATHI	M. sumathi
34	A.THANGA SURIYA	A. Thanga Suriya
35	C.VAIDHEKI	C. Vaidheki
36	M.VAITHEGI	M. Vaithegi
37	A.VIJI	A. Viji

HOD/B.COM(CA)

PRINCIPAL

AMBIGA COLLEGE OF ARTS AND SCIENCE FOR WOMEN

ANNA NAGAR, MADURAI-20

DEPARTMENT OF COMMERCE WITH COMPUTER APPLICATI

II- B.COM (CA) 'B' SECTION -2018-19

S.NO	NAME	SIGNATURE
1	E.AJITHA	E. Ajitha.
2	V.AJITHA	V. Ajitha
3	S.AKILA	S. Akila
4	M.AMALA	M. Amala
5	S.ANGALA ESWARI	S. Angala eswari
6	A.APROSE JAMILA BANU	A. [illegible]
7	B.ARIBA BEGAM	B. Ariba begam
8	V.ARUNA	V. Aruna
9	B.BENAZIR MARZUKA	B. BENAZIR MARZUKA
10	P.DEEPA	P. DEEPA.
11	S.DEEPIKA	S. Deepika
12	S.DEVI	S. Devi
13	K.G.DHARANI	K. G. Dharani
14	S.GAYATHRI	S. Gayathri
15	S.ISWARYA	S. Iswarya
16	R.KANAGAMUTHU	R. Kanagamuthu
17	D.KARTHEESWARI	D. Kartheeswari
18	P.KASTHURI	P. Kasthuri
19	P.KEERTHANA	P. Keerthana
20	C.MAHALAKSHMI	C. Mahalakshmi
21	S.MUNISWARI	S. Muniswari
22	M.NAGALAKSHMI	M. Nagalakshmi
23	M.NANTHINI	M. Nanthini
24	K.PANDEESWARI	K. Pandeeswari
25	C.PAVITHRA	C. [illegible]
26	S.PAVITHRA	S. Pavithra
27	V.PRIYA DHARSHINI	V. PRIya Dharshini
28	P.RAJA LAKSHMI	P. Rajalakshmi
29	B.RAMYA	B. Ramya
30	S.RAMYASRI	S. Ramya Sri
31	M.SATHANAMARI	M. Santhanamari
32	S.SARUMATHI	S. Sarumathi
33	M.SATHYA	M. Sathya
34	S.SHANU	S. Shanu
35	C.SHARMILA	C. Sharmila.
36	D.SOBANA	D. Sobana
37	P.SOUNDHARYA	P. Soundharya
38	A.VENNILA	A. Vennila
39	K.VIDHYASRI	K. VID
40	K.VIGNESWARI	K. Vigneswari
41	K.VIJAYALAKSHMI	K. VIJAYA Lak
42	S.SWĒTHA	S. Swetha
43	RADHIKA	Rad
44	M.MEENAKSHI	M. Meenakshi

HOD/B.COM(CA)

PRINCIPAL

AMBIGA COLLEGE OF ARTS AND SCIENCE FOR WOMEN
ANNA NAGAR MADURAI-20
2018-2019
II BCA

PROGRAM NAME:YOGA **DATE:** 21/6/2018

S.NO	REG.NO	NAME	SIGNATUIRE
1	B7S18801	S.AMIRTHA VARSHINI	S.Amirtha Varshini
2	B7S18802	P.AMUTHA	P.Amutha
3	B7S18804	V.CHARUMATHI	V.Charumathi.
4	B7S18805	T.DHARANI	T.Dharani
5	B7S18806	P.ESTER JEBA PRIYA	P.Ester Jeba Priya.
6	B7S18808	N.JEYA PRIYA	N.Jeya Priya
7	B7S18809	M.KARTHIGA	M.karthiga
8	B7S18811	D.KOWSALYA	D.Kowsalya
9	B7S18812	P.MUTHUMEENA	P.Muthumeena
10	B7S18813	S.NAGAVANI	S.Nagavani
11	B7S18815	T.RAGAVI	T.RAGAVI
12	B7S18816	P.RANJITHA	Ranjitha
13	B7S18817	S.RASEENA NILOBAR	S.Raseena nilobar
14	B7S18818	M.SANTHANA MARI	M.Santhana Mari
15	B7S18819	S.SOWMIYA	S.Sowmiya
16	B7S18820	M.SUBALAKSHMI	M.Subalakshmi

HOD **PRINCIPAL**

AMBIGA COLLEGE OF ARTS AND SCIENCE FOR WOMEN
ANNA NAGAR MADURAI-20
2018-2019
II BSC (CS)

PROGRAM NAME: YOGA **DATE:**

S.NO	REG.NO	NAME	SIGNATURE
1	B7S19001	M.ANU PRIYA	M. Anu Priya
2	B7S19002	P.DEVI SRI	P. Devi Sri
3	B7S19003	V.DHIVYA BHARATHI	V. Dhivya Bharathi
4	B7S19004	K.DIVYA BHARATHI	K. Divya
5	B7S19005	B.DIVYA	B. Divya
6	B7S19006	M.DOWLATH FAREETHA	M. Dowlath Fareetha
7	B7S19007	A.HAMSA PRIYA	A. Hamsapriya
9	B7S19009	G.JAYASRI	G. Jayashri
10	B7S19010	M.KAVIYA	M. Kaviya
11	B7S19011	S.KRITHIKA LAKSHMI	S. Krithika Lakshmi
12	B7S19012	M.LAVANYA	M. Lavanya
13	B7S19013	M.MADHU MITHA	K. Madhumitha
14	B7S19014	M.MALATHI	M. Malathi
15	B7S19015	M.MARI MAHESHWARI	M. Mari
16	B7S19016	G.MATHUBALA	G. Mathubala
17	B7S19017	J.MEENA	J. Meena
18	B7S19019	S.MEHAR NISHA	S. Mehar Nisha
19	B7S19020	M.MOHANA PRIYADHARSHINI	M. Mohana priyadha
20	B7S19021	S.MOHIDEEN BIBI	S. Mohideen Bibi
21	B7S19022	T.MURUGAMMAL	T. Murugammal
22	B7S19023	G.MUTHULAKSHMI	G. Muthulakshmi
23	B7S19024	K.MUTHU LAKSHMI @ ANU	K. Muthu @ A
24	B7S19025	S.NIVETHA	S. Nivetha
25	B7S19026	P.PREETHI	P. Preethi
26	B7S19027	V.RAMYA	V. Ramya
27	B7S19028	V.SELVARATHI	V. Selvarathi
28	B7S19029	G.SHALINI	G. Shalini
29	B7S19030	P.SHANMUGA PRIYA	P. Shanmuga
30	B7S19031	R.SHANMUGA PRIYA	R. Shanmuga Priya
31	B7S19032	K.SHOBANA	K. Shobana
32	B7S19033	M.SHOBANA	M. Shobana
33	B7S19034	P.SOWMIYA	P. Sowmiya
34	B7S19035	M.VAHEETHA	M. Vaheetha
35	B7S19036	R.VENNILA	
36	B7S19037	M.VIGNESHWARI	Vigneshwari
37	B7S19038	M.YOGALAKSHMI	

HOD

PRINCIPAL

AMBIGA COLLEGE OF ARTS AND SCIENCE FOR WOMEN

ANNA NAGAR, MADURAI-20

DEPARTMENT OF MATHEMATICS

II B.SC MATHEMATICS

PROGRAMME: Yoga **DATE:** 21/6/2019

S.NO	REG.NO	NAMES	SIGNATURE
1	B7S19201	K.ANDAL ESWARI	K. Andal Eswari
2	B7S19202	P.BANUPRIYA	ab
3	B7S19203	M.DEEPIKA LAKSHMI	M. Deepikalakshmi
4	B7S19204	S.DEVISRI	ab
5	B7S19205	V.DHANALAKSHMI	V. Dhanalakshmi
6	B7S19206	K.DHARSINI	K. Dharsini
7	B7S19207	K.DIVYA	K. Divya
8	B7S19208	P.DIVYAPRABHA	P. Divyaprabha
9	B7S19209	P.GOWRI	P. Gowri
10	B7S19210	S.JOTHIKA(10/6)	S. Jothika
11	B7S19211	S.JOTHIKA(19/6)	S. Jothika
12	B7S19212	S.KALAIYARASI	S. Kalaiyarasi
13	B7S19213	M.KOKILA	M. Kokila
14	B7S19214	M.KOWSALYA	M. Kowsalya
15	B7S19215	B.LOGESWARI	B. Logeswari
16	B7S19216	A.MARIYA ARUL SANTHIYA	A. Mariya Arul Santhiya
17	B7S19217	V.MEENAKSHI	V. Meenakshi
18	B7S19218	P.MOHANAPRIYA	P. Mohanapriya
19	B7S19219	R.MOHANAPRIYA	R. Mohanapriya
20	B7S19220	S.NAGAJOTHI	S. Nagajothi
21	B7S19221	R.PANDIKALA	R. Pandikala
22	B7S19222	P.PANDIMANI	P. Pandimani
23	B7S19224	V.PAVITHRA	V. Pavithra
24	B7S19225	M.PETCHIYAMMAL	M. Petchiyammal
25	B7S19226	R.PONNIRANJANA	R. Ponniranjana
26	B7S19227	R.PRIYA	R. Priya
27	B7S19228	S.PRIYADHARSHINI	S. Priyadharshini
28	B7S19229	R.RABINA	R. Rabina
29	B7S19230	P.RAJAKUMARI	P. Rajakumari
30	B7S19231	S.RENUGA DEVI	S. Renuga Devi
31	B7S19232	A.RUBITHA	A. Rubitha
32	B7S19234	M.SANGEETHA	M. Sangeetha
33	B7S19235	M.SUBHALALITHA	M. Subhalalitha
34	B7S19237	S.THILAGAVATHI	S. Thilagavathi
35	B7S19236	K.THENMOZHI	ab
36	B7S19238	A.P.UMAMAHESHWARI	A. P. Umamaheswari
37	B7S19239	V.VEERALAKSHMI	V. Veeralakshmi
38	B7S19240	R.VIGNESHWARI	R. Vigneshwari
39	B7S19242	M.YOGESHWARI	M. Yogeshwari
40	B7S19241	S.YOGALAKSHMI	S. Yogalakshmi

41	B6S20479	M.SIVAJOTHI	M. Sivajothi

HOD/MATHS

PRINCIPAL

AMBIGA COLLEGE OF ARTS AND SCIENCE FOR WOMEN

ANNA NAGAR, MADURAI-20

DEPARTMENT OF MATHEMATICS

II B.SC MATHEMATICS WITH CA

PROGRAMME: UG DATE: 21/6/2019

S.NO	REG. NO	NAME	SINGNATURE
1	B7S19101	ANITHA G	G.Anitha
2	B7S19102	ANUSHYA K	K.Anushya
3	B7S19103	BALALAKSHMI.A	ab
4	B7S19104	BHUVANESHWARI L.S	L.S.Bh
5	B7S19105	BOWTHIKA B.V	B.V.Bowthika
6	B7S19106	DEVI V	V.Devi
7	B7S19107	DIVYA A	A.Divya
8	B7S19108	DURGA M	M.Durga
9	B7S19109	HAMARUNNISHA B	B.H
10	B7S19110	HEMALATHA S	S.Hemalatha
11	B7S19111	JAYARAGAVI S	S.Jaya
12	B7S19112	KARTHIKA M	M.Karthika
13	B7S19113	MALAVIKA D	ab
14	B7S19114	MEENAKSHI M.A	M.A.Meenakshi
15	B7S19115	MEENAKSHI S	S.Meenakshi
16	B7S19116	MOUNIKA B	B.Mounika
17	B7S19117	PARIPOORNAM A	A.Paripoornam
18	B7S19118	POORNIMA P	P.Poornima
19	B7S19119	PRIYANKA R	ab
20	B7S19120	ROHINI P	P.Rohini
21	B7S19121	ROOBIKA K	K.Roobika
22	B7S19122	SALIMA M	M.Salima
23	B7S19123	SEETHA LAKSHMI S	ab
24	B7S19124	TARUNIKA P	P.Tarunika

HOD/MATHS

PRINCIPAL

AMBIGA COLLEGE OF ARTS AND SCIENCE FOR WOMEN

ANNA NAGAR, MADURAI - 20.

DEPARTMENT OF MICROBIOLOGY

BSC. II YEAR – 2018-2019

PROGRAMME : Yoga **DATE:** 21/6/2018

S.NO.	REGISTER NO.	STUDENT'S NAME	SIGNATURE
1.	B7S19301	K.AARTHY	K. Aarthy.
2.	B7S19302	K.S.ABIRAMI	K. S. Abirami
3.	B7S19303	D.AISHWARYA	D. Aishwarya
4.	B7S19304	T.ALSALMA	T. Alsalma
5.	B7S19305	M.ANITHA	T. Alsalma
6.	B7S19306	J.ANJALIN KIRUBA	J. Anjalin kiruba
7.	B7S19307	P.AZHAGULAKSHMI	P. Azhagu Lakshmi
8.	B7S19308	A.BOOMA DEVI	A. Booma devi
9.	B7S19309	P.BRINDHA	P. Brindha
10.	B7S19310	G.DEEPA KOWSALYA	G. Deepa Kowsalya
11.	B7S19311	J.DEEPIKA	J. Deepika
12.	B7S19312	N.DEVIPRIYA	N. Devipriya
13.	B7S19313	M.GAYATHRI	M. Gayathri
14.	B7S19314	K.B.ISHWARYA	K. B. Ishwarya
15.	B7S19315	P.KALEESWARI	P. Kaleeswari
16.	B7S19316	A.KARTHEESWARI	A. Kartheeswari
17.	B7S19318	D.LAKSHMI PRABHA	D. Lakshmi Prabha
18.	B7S19321	M.MUTHU SNEKA	M. Muthu Sneka
19.	B7S19323	N.NAGA LAKSHMI	N. Naga Lakshmi
20.	B7S19324	B.NANDHA	B. Nandha
21.	B7S19327	U.POOJA	U. Pooja
22.	B7S19328	M.PRIYA MAHALAKSHMI	M. Priya
23.	B7S19329	L.PRIYA DHARSHINI	L. Priyadharshini
24.	B7S19331	T.PRIYANKA	T. Priyanka
25.	B7S19332	R.RAMESWARI	R. Rameswari

26.	B7S19333	R.RATHI MEENA	R.Rathimeena
27.	B7S19334	M.RUBIYA	M. Rubiya.
28.	B7S19336	S.SHABNAM	S. Shabnam
29.	B7S19337	G.SHALINI	G. SHALINI
30.	B7S19338	B.SHANMUGA PRIYA	B. Shanmuga priya
31.	B7S19339	K.SHANMUGA PRIYA	K. Shanmugapriya
32.	B7S19340	M.SHANTHINIYA	M. Shanthiniya
33.	B7S19341	T.B.SHOBANA	T. B. Shobana
34.	B7S19342	I.SINDUJAA	I. Sindujaa
35.	B7S19343	P.SIVA RANJANI	P. Sivaranjani
36.	B7S19344	S.SIVA SANKARI	S. Siva Sankari
37.	B7S19345	S.SUMAIYA	S. Sumaiya
38.	B7S19346	P.SWETHA	P. Swetha.
39.	B7S19347	S.VINITHA	S. Vinitha

P. Prasanna
HOD

PRINCIPAL

AMBIGA COLLEGE OF ARTS AND SCIENCE FOR WOMEN

ANNA NAGAR, MADURAI-20.

DEPARTMENT OF CHEMISTRY

2018-2019

Title of the Program : Yoga **Class : II B.Sc chemistry**

S.NO	REG.NO	NAME	SIGNATURE
1	B7S18901	N. ANGAYARKANNI	N. Angayarkanni
2	B7S18902	P. ANITHA	P. Anitha
3	B7S18903	M. ANUPRIYA	M. Anupriya
4	B7S18904	M.ANUSIYA	M. Anusiya
5	B7S18905	M. BUVANESHWARI	M. Buvaneshwari
6	B7S18906	R. DHANALAKSHMI	R. Dhanalakshmi
7	B7S18907	S. DURGADEVI	S. Durgadevi
8	B7S18908	S. GAYATHRI	S. Gayathri
9	B7S18909	T.R. GOKILA	T. R. Gokila
10	B7S18910	M. ISHWARYA	M. Ishwarya
11	B7S18911	G.JANCY	G. Jancy
12	B7S18912	P. JEEVA	P. Jeeva.
13	B7S18913	M. KADAMBESHWARI	M. Kadambeshwari
14	B7S18914	P. KALAIYARASI	P. Kalaiyarasi
15	B7S18915	K. KARTHIGAI PRIYA	K. Karthigai Priya
16	B7S18916	P.G.MAHALAKSHMI	P. G. Mahalakshmi
17	B7S18917	V. MAHALAKSHMI	V. mahalakshmi
18		R. MAHESHWARI	R. Maheshwari
19	B7S18918	C.MEENA	C. Meena
20	B7S18919	P.N.MUTHUPRIYA	P. N. Muthupriya

21	B7S18920	A.NAGAJOTHI	A.Nagajothi
22	B7S18921	S. NANDHINI	S. Nandhini
23	B7S18922	M. PANDIMEENA	M. Pandimeena
24	B7S18923	S. PANDISELVI	S. Pandiselvi
25	B7S18924	M. PAVITHRA	M. Pavithra
26	B7S18925	P. PONMATHI	P. Ponmathi
27	B7S18926	S. SANTHIYA	S. Santhiya
28	B7S18927	C. SASI REKHA	C. Sasi rekha
29	B7S18928	M. SATHIYA PRIYA	M. Sathiya Priya
30		A.SELVARANI	A. Selvarani
31	B7S18929	M. SIVAGAMI	M. Sivagami
32	B7S18930	J. SIVASANKARI	J. SIVASANKARI
33	B7S18931	M. SUBALAKSHMI	M. SubaLakshmi
34	B7S18932	K. SUVETHA	K. Suvetha
35	B7S18933	M. VINITHA	M. Vinitha

HOD

PRINCIPAL

AMBIGA COLLEGE OF ARTS AND SCIENCE FOR WOMEN
(AFFILIATED TO MADURAI KAMARAJ UNIVERSITY)
ANNA NAGAR, MADURAI-625 020, TAMIL NADU.
www.ambigacollege.com

DEPARTMENT OF PHYSICS
II YEAR –(2018 – 2019)

PROGRAM NAME : Yoga **DATE :** 21/6/2018

SL. NO.	REGISTER NUMBER	NAME OF THE STUDENT	SIGNATURE
1.	B7S19401	J.Abirami	J. Abirami
2.	B7S19402	P.Abirami	P. Abirami
3.	B7S19403	A.Abitha	A. abitha
4.	B7S19404	P.Anitha	P. Anitha
5.	B7S19405	K.Angalaeshwari	K. Angalaeshwari
6.	B7S19406	M.Banu Priya	M. Banupriya
7.	B7S19407	R.Bavani	R. Bhavani
8.	B7S19408	A.Boomika	A. Boomika.
9.	B7S19409	R.Chellamuthu	R. Chellamuthu
10.	B7S19411	B.Hemalatha	B. Hemalatha
11.	B7S19412	R.Jegatha	R. Jega
12.	B7S19413	M.Jeya Priya	M. Jayapriya
13.	B7S19414	B.Karthiga	B. Karthika.
14.	B7S19416	P.K.Gowsalya	P.K. Kowsalya
15.	B7S19417	R.Kowsalya	R. Kowsalya.
16.	B7S19418	R. Muthumeenal	Absent
17.	B7S19419	S. Prathiba	S. Prathiba
18.	B7S19420	N. Rajakumari	N. Rajakumari
19.	B7S19421	G. Rajeshwari	G. Rajeshwari
20.	B7S19422	K. Rathika	K. Rathika
21.	B7S19423	R. Renuga	R. Renuga
22.	B7S19424	A. Saranya	A. Saranya
23.	B7S19425	P. Seethalakshmi	P. Seetha lakshmi
24.	B7S19426	P. Sharmila	P. Sharmila
25.	B7S19427	R. Sugapriya	R. Sugapriya

26.	B7S19428	M. Varsha	M. Varsha
27.	B7S19429	G. Vinothini	G. Vinothini
28.	B7S19430	S. Yogitha	S. yogitha

PRINCIPAL

YOGA – GUEST LECTURE ABOUT YOGA FOR PEACE

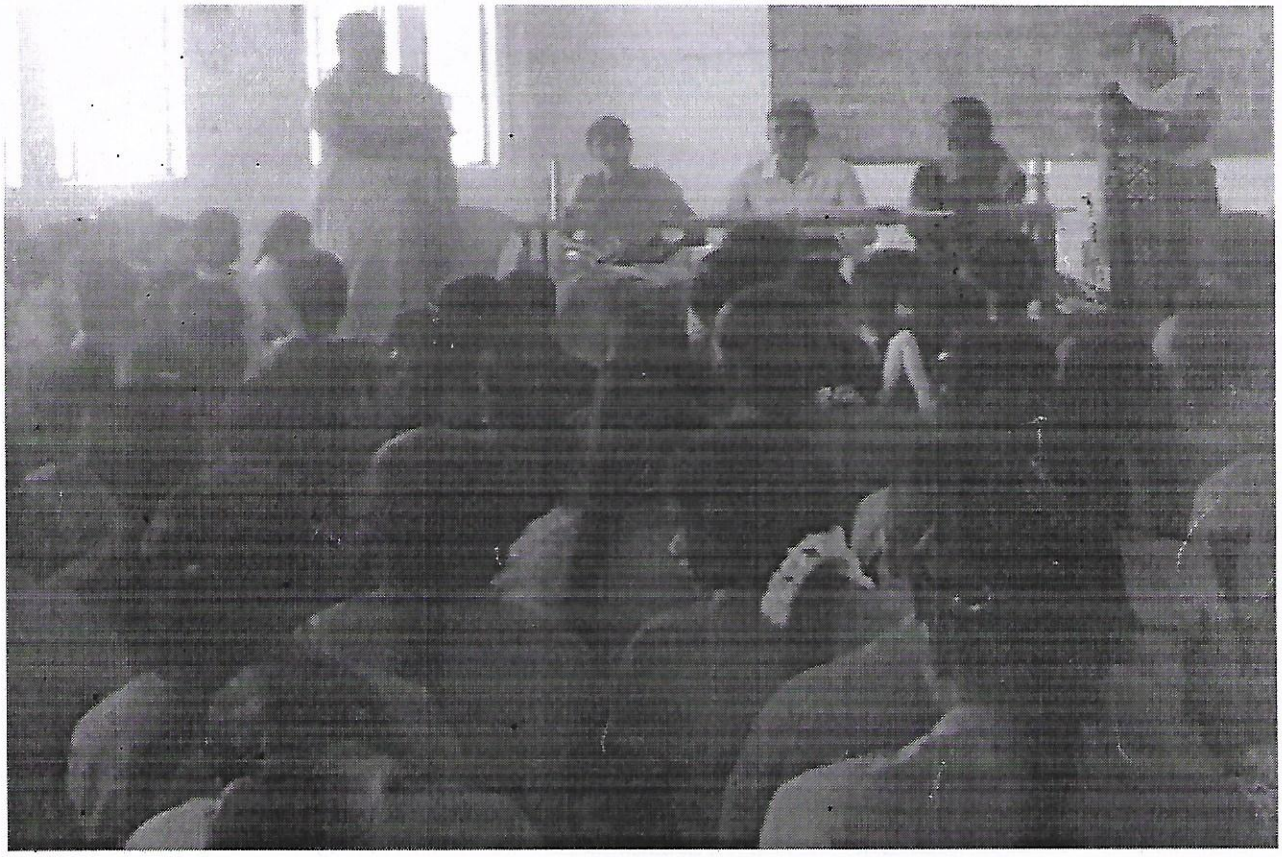

✆ 0452 - 2535613, 2533751

AMBIGA COLLEGE OF ARTS AND SCIENCE FOR WOMEN

(Affiliated to Madurai Kamaraj University)

AMBIGA CAMPUS, ANNA NAGAR, MADURAI - 625 020.

(Estd. under Dr. S. Solamalai Thevar - Pappathi Ammal Educational Trust.)

Date :

To:

R.Natarajan,
Education Officer,
Gandhi memorial,
Madurai

Respected sir/madam,

Subject: Inviting Mr.R.Natarajan, as our chief guest-reg.

We would like to inform you that Mr.R.Natarajan, Education Officer, Gandhi memorial, Madurai, as our chief guest to present the lecture about "**Yoga for health** "on 21-06-2017 . Kindly accept our requisition.

Thank you

Accepted by
R. Natarajan

Principal

AMBIGA COLLEGE OF ARTS AND SCIENCE FOR WOMEN

ANNA NAGAR, MADURAI-20

DEPARTMENT OF COMPUTER SCIENCE

STUDENTS CIRCULAR

DATE: **16-6-2017**

II year students of all departments are informed to attend Yoga Meeting about **"Yoga-women for Health"** has been arranged in the A.M. Hall at 9.30 A.M. to 12.00 P.M on 21-6-2017. All are requested to attend the program without fail.

HOD

PRINCIPAL

AMBIGA COLLEGE OF ARTS AND SCIENCE FOR WOMEN

ANNA NAGAR,MADURAI

DEPARTMENT OF COMPUTER SCIENCE

ORGANIZES

INTERNATIONAL YOGA DAY- 2017

On 21TH June 2017by 9.30am at A.M.HALL

Dr.S .SOLAMALAI
Founder, Ambiga Educational Trust
Presides over the function
in the presence of
Mrs.S.KANAGAMBAL
Correspondent, Ambiga EductionalTrust
And
Dr.N.M.GANESAN
Director

R.NATARAJAN,

EDUCATION OFFICER,

GANDHI MEMORIAL, MADURAI
Will be the chief guest

Mrs.P.LATHA
Assistant professor
Felicitation Address

Ms.K.NISHA
Assistant professor
Welcome Address

AMBIGA COLLEGE OF ARTS AND SCIENCE FOR WOMEN

ANNA NAGAR, MADURAI-20

AGENDA

DATE: 21-6-2017 TIME: 9.30AM TO 12.30 PM LOCATION: SEMINAR HALL

- TAMILTHAAI VAZHTHU
- WELCOME ADDRESS -K.NISHA
- FELICITATION -Mrs.P.LATHA
- GUEST ADDRESS -R.NATARAJAN
- VOTE OF THANKS -S.SUDHALAKSHMI
- NATIONAL ANTHEM

AMBIGA COLLEGE OF ARTS AND SCIENCE FOR WOMEN
(AFFILIATED TO MADURAI KAMARAJ UNIVERSITY)
ANNA NAGAR, MADURAI-625 020, TAMIL NADU
www.ambigacollege.com

INTERNATIONAL YOGA DAY-2017

Date: 21-6-2017

Yoga Program was organized on 21-6-2017, commemorate the Yoga for health along with the intention to create awareness and to importance of the topic, **"Yoga-women for Health"** among the female participants for the benefits of female faculty members and students community.

Resource person:

No. of Participants : 363

Venue : A.M Hall

Date of Event : 21-6-2017

Time : 9.30 AM

Event Coordinators:

1. Ms. K.NISHA, AP/CS
2. Ms.S.SRIMATHI,AP/CS

The program was intended to create awareness among about Connect to Youth

- Improved respiration, energy and vitality
- maintaining a balanced metabolism
- weight reduction

AMBIGA COLLEGE OF ARTS AND SCIENCE FOR WOMEN
ANNA NAGAR,MADURAI
DEPARTMENT OF TAMIL
II B.A TAMIL - 2017

PROGRAMME: Yoga **DATE:** 21/6/2017

S.NO	REG.NO	NAME	SIGNATURE
1	B6A16551	P.AATHI LAKSHMI	P. Aathi Lakshm
2	B6A16552	A.ABIRAMI	A. Abirami
3	B6A16553	M.AJITHA	M. Ajitha
4	B6A16554	A.AMBIKA	A. Ambika
5	B6A16555	M.AMUTHA DEVI	M. Amutha devi
6	B6A16557	A.BINTHYA	A. Binthya
7	B6A16558	A.BOOMA	A. Booma
8	B6A16559	P.DEVI SRI	P. Devi Sri
9	B6A16560	R.DHANA LAKSHMI	R. Dhana Lakshm
10	B6A16561	P.DHANA LAKSHMI	P. Dhana Lakshm
11	B6A16562	T.GOWSALYA	T. Gowsalya
12	B6A16563	N.INDRA	N. Indra
13	B6A16564	T.ISHWARYA	T. Ishwarya
14	B6A16565	K.JEYA LAKSHMI	K. Jeya Lakshm
15	B6A16566	K.KARTHIKA	K. Karthika
16	B6A16567	L.KOWSALYA	Absent
17	B6A16570	N.LAVANYA	absent
18	B6A16573	R.MUTHU LAKSHMI	Absent
19	B6A16574	M.MUTHU MEENA	M. Muthu meena
20	B6A16575	P.MUTHU PANI	P. Muthu pani
21	B6A16576	T.MUTHU SELVI	T. Muthuselvi
22	B6A16578	P.NAGA LAKSHMI	P. Naga lakshmi
23	B6A16579	M.PANDIAMMAL	M. Pandiammal
24	B6A16581	N.RAJA DEVI	N. Raja Devi
25	B6A16582	R.RAJA KUMARI	R. Raja Kumari
26	B6A16583	M.RAJATHI	M. Rajathi
27	B6A16584	A.RAJAESHWARI	A. Rajaeshwari
28	B6A16585	E.RAMYA	E. Ramya
29	B6A16586	V.RANCHITHA	V. Ranchitha

AMBIGA COLLEGE OF ARTS AND SCIENCE FOR WOMEN

ANNA NAGAR, MADURAI

DEPARTMENT OF ENGLISH

II YEAR NAME LIST

2017-2018

S.NO	REGISTER NAME	STUDENT NAME	SIGNATURE
1.	B6A16402	ABINAYA.M	Abinaya. M.
2.	B6A16403	ABIRAMI(98).V	V Abirami
3.	B6A16404	ABIRAMI(99).V	V. Abirami
4.	B6A16405	ANANTHI.K	
5.	B6A16406	ANEES FATHIMA.B	B. Anees fathima
6.	B6A16407	ANNAI BHARATHI.P	Annai Bharathi. P.
7.	B6A16409	ANUSUYA.S	S. Anusuya
8.	B6A16410	CHANDALEKA.M	Chandaleka. M.
9.	B6A16411	CHARUNIVETHA.J.I	Charunivetha J.I
10.	B6A16412	DEVADHARSHINI.V	Devadharshini. V.
11.	B6A16414	FATHIMA FARGANA.S	S. Fathima Fargana
12.	B6A16415	FEMINA FATHIMA.S	Femina Fathima. S.
13.	B6A16418	GAYATHRI.V	Gayathri. V.
14.	B6A16419	HAMEETHA FATHIMA.S	S Hameetha Fathima
15.	B6A16420	INDHUMATHI.M	M. Indhumathi
16.	B6A16421	IRULAYI.R	
17.	B6A16422	ISWARYA.A	A. Iswarya
18.	B6A16423	JOTHIMALAR.M	Jothimalar. M.
19.	B6A16424	KANIMOZHI.R	R. Kanimozhi
20.	B6A16425	KARPAGASELVI.A	A. Karpagaselvi
21.	B6A16426	KARTHIKAYINI.R	R. Karthikayini
22.	B6A16427	KATHIJA NASRIN.M	Kathija Nasrin. M.
23.	B6A16428	KOWSALYA.V	
24.	B6A16429	MAHALAKSHMI.M	Mahalakshmi.
25.	B6A16430	MALINI.P	Malini. P

26.	B6A16431	MALINI.V	Malini. V.
27.	B6A16433	MOHAN VALLI.M	Mohan Valli
28.	B6A16435	NILAYANI.B	Nilayini. B.
29.	B6A16436	NITHYA.M	Nithya. M
30.	B6A16438	PAVITHRA.M	M. Pavithra
31.	B6A16441	PRIYA DHARSHINI.S	S. Priya Dharshini
32.	B6A16442	RAHAMATH JEYALANI.N	Rahamath Jeyalani. N
33.	B6A16443	RAMALAKSHMI.K	K. Ramalakshmi
34.	B6A16444	SAKTHIRAM.E	Sakthiram. E
35.	B6A16445	SANDHIYA.S	Sandhiya
36.	B6A16446	SHALINI.V	V. Shalini
37.	B6A16447	SHANTHINI.S	S. Shanthini
38.	B6A16450	SOWMYA.R	Sowmya.
39.	B6A16451	SOUNDARYA.S	S. Soundarya
40.	B6A16452	SRINITHI.P	
41.	B6A16453	SYED ALI FATHIMA.S	S. Syed Ali Fathima
42.	B6A16454	TAMIL SELVI.K	Tamilselvi
43.	B6A16455	VISHNU PRIYA.G	G. Vishnu Priya.
44.	B6A16456	YOGARASI.C	Yogarasi. C.

T. Sivaching
HOD/ENGLISH

PRINCIPAL

AMBIGA COLLGE OF ARTS AND SCIENCE FOR WOMEN
ANNA NAGAR, MADURAI
DEPARTMENT OF BUSINESS ADMINISTRATION
II-BBA (2017-18)

S.No	Reg.no	Name of the Student	Signature
1	B6B11301	Amutha A	Amutha. A
2	B6B11302	Anathi M	Anathi. M.
3	B6B11303	Anbu vasuki S	Anbu Vasuki
4	B6B11304	Arthi B	Arthi. B.
5	B6B11305	Bhavani S	Bhavani. S.
6	B6B11306	Divya G H	Divya. G. H.
7	B6B11307	Durga A	A
8	B6B11308	Durga devi V	Durga devi. V
9	B6B11309	Gayathri P	Gayathri. P.
10	B6B11310	Gowsalya S	Gowsalya. S.
11	B6B11311	Hema latha S	Hemalatha. S.
12	B6B11312	Ishwaraya R	Ishwarya R
13	B6B11313	Janani M	Janani. M
14	B6B11314	Jayasri M H	Jayasri. M. H.
15	B6B11315	Jenifer R	Jenifer. R
16	B6B11316	Kamalambal P	Kamalambal. P.
17	B6B11317	Kamalatchi p	A
18	B6B11318	Kavitha K	Kavitha. K.
19	B6B11319	Kaviya T	Kaviya. T
20	B6B11320	Keerithia M	Keerthia. M
21	B6B11321	Kowsalya K	Kowsalya. K
22	B6B11322	Kushbu kumar	Kushbukumar
23	B6B11323	Lakshmi K	Lakshmi. K.
24	B6B11324	Mahalakshmi A	A
25	B6B11325	Malaviya devi R	Malaviya. devi
26	B6B11326	Mani megalai M	Mani
27	B6B11327	Meenachi C	Meena
28	B6B11328	Meenakshi M	Meenakshi. M.
29	B6B11329	Mugeshwari R	Mageshwari. R
30	B6B11330	Murugavalli A	Murugavalli. A.
31	B6B11331	Nandhini P	A
32	B6B11332	Ponselvi M	Ponselvi
33	B6B11333	Prabha M	Prabha M.
34	B6B11334	Priya C	Priya. C.
35	B6B11335	Rajeshwari B	Rajeshwari. B.
36	B6B11336	Roobini M	A
37	B6B11337	Sameena fathima	Sameena Fathima
38	B6B11338	Sangeetha B	Sangeetha R
39	B6B11339	Santhya T	Santhya. T.

40	B6B11340	Sathiya vathi S	Sathiya Vathi. S
41	B6B11341	Shenbagavalli	A
42	B6B11342	Sonadevi G	Sonadevi. G
43	B6B11343	Abirami B	Abirami. B

PRINCIPAL

AMBIGA COLLEGE OF ARTS AND SCIENCE FOR WOMEN
(AFFILIATED TO MADURAI KAMARAJ UNIVERSITY)
ANNA NAGAR, MADURAI-625 020, TAMIL NADU.

DEPARTMENT OF COMMERCE
II B.COM (2017 - 2018)

PROGRAM: Yoga **DATE:** 21/6/2017

S.NO	REGISTER NUMBER	NAME	SIGNATURE
1.	B6C14151	K.AJITHA	K. Ajitha
2.	B6C14152	V.ANANDHI	V. Anandhi
3.	B6C14153	S.ANGAYARKANNI	S. Angayarkanni
4.	B6C14155	I.ATCHAYA PREETHI	I. Atchaya Preethi
5.	B6C14156	T.DEEPA	T. Deepa
6.	B6C14157	R.DEEPTHI	R. Deepthi
7.	B6C14154	M.ARCHANA	M. Archana
8.	B6C14158	R.DIVYA	R. Divya
9.	B6C14159	K.ESAKKI AMMAL @ PAVITHRA	K. Esakki Ammal @ Pavithra
10.	B6C14160	K.FATHIMA FARJANA	K. Fathima Farjana
11.	B6C14161	M.ILAKKIYA	M. Ilakkiya
12.	B6C14162	B.ISHWARYA	B. Ishwarya
13.	B6C14164	M.JEYAMARI	M. Jeyamari
14.	B6C14163	B.JEEVARUBI	B. Jeevarubi
15.	B6C14165	M.JOTHI MANI	M. Jothi Mani
16.	B6C14169	R.KAMALI	R. Kamali
17.	B6C14168	P.KALEESWARI	P. Kaleeswari
18.	B6C14166	M.KALLESWARI	M. Kalleswari
19.	B6C14167	M.KALEESWARI	M. Kaleeswari
20.	B6C14170	K.KANIMOZHI	K. Kanimozhi
21.	B6C14171	N.KAVI PRIYA	N. Kavipriya
22.	B6C14172	C.KEERTHANA	C. Keerthana
23.	B6C14173	B.KEERTHIGA	B. Keerthiga
24.	B6C14174	D.KOWSALYA	D. Kowsalya
25.	B6C14175	B.LALITHA GOWRI	B. Lalitha Gowri
26.	B6C14178	G.MALINI	G. Malini
27.	B6C14177	M.MALAR	M. Malar
28.	B6C14176	D.J.MAHALASHMI	D. J. Mahalashmi
29.	B6C14179	G.MEENA	G. Meena
30.	B6C14181	S.J.MEHAR NISHA	S. J. Mehar Nisha
31.	B6C14180	N.M.MEENA LOCHINI	N. M. Meena Lochini
32.	B6C14182	S.MENAKA	S. Menaka

33.	B5C14283	G.NAGA JOTHI	G. Naga Jothi
34.	B5C14284	M.NAGAMAHESHWARI	m. nagamaheshwari
35.	B5C14285	M.NAGARANI	m. nagarani
36.	B5C14286	M.NANDHINI	M. Nagarani
37.	B5C14287	R.NANDHINI PRIYA	R. nandhini priya
38.	B5C14288	P.NAVAYUGA	P. Navayuga
39.	B5C14289	O.V.NIRMALA DEVI	O.V. Nirmala Devi
40.	B5C14290	G.NITHYA	G. Nithya
41.	B5C14291	R.PANDEESWARI	R. pandeeswari
42.	B5C14292	M.PANDIMEENAL	m. pandimeenal
43.	B5C14293	G.PAVITHRA	G. Pavithra
44.	B5C14294	M.PAVITHRA	m. pavithra
45.	B5C14295	G.PREMA	G. Prema
46.	B5C14296	P.PRIYADHARSANI	P. Priyadharsini
47.	B5C14297	A.RAJA LAKSHMI	A. Raja Lakshmi
48.	B5C14298	M.REVATHI	m. Revathi
49.	B5C14299	M.ROHINI DEVI	m. Rohini Devi
50.	B5C14300	B.SANGEETHA	B. Sangeetha
51.	B5C14301	K.SANTHIYA	K. Santhiya
52.	B5C14302	R.SANTHIYA	R. Santhiya
53.	B5C14303	M.SIVA RANJANI	m. Siva Ranjani
54.	B5C14304	V.SIVA PRIYA	V. Siva Priya
55.	B5C14305	K.SOBANA	K. Sobana
56.	B5C14306	S.SONIYA	S. Soniya
57.	B5C14307	M.SOWNDHARYA	m. Sowndharya
58.	B5C14308	K.SRI DEVI	K. Sri Devi
59.	B5C14309	M.SUGA PRIYA	m. Suga Priya
60.	B5C14310	P.SWATHI	P. Swathi
61.	B5C14311	M.TAMILARASI	m. Tamilarasi
62.	B5C14312	P.THENMOZHI	P. Thenmozhi
63.	B5C14313	S.UMA MAGESHWARI	S. Uma mageshwari
64.	B5C14314	G.VINITHA	G. Vinitha
65.	B5C14315	M.VINOTHINI	M. Vinothini

R.Sh

HOD

PRINCIPAL

AMBIGA COLLEGE FOR ARTS AND SCIENCE FOR WOMEN

ANNA NAGAR, MADURAI – 20.

DEPARTMENT: COMMERCE WITH COMPUTER APPLICATION

2017-2018

PROGRAMME: Yoga **DATE:** 21/6/17 **YEAR: II BCOM (CA) A**

S.NO	NAME	STUDENT SIGNATURE
1	S.AKILA	S. Akila
2	S.ANITHA	S. Anitha
3	T.APOORVA BHAGAVATHI	T. Apoorva Bhagavathi
4	G.BALANIVETHA	G. Balanivetha
5	M.CHITRA	M. Chitra
6	S.CHITRA DEVI	S. Chitra Devi
7	V.DHARANI	ab
8	R.GURULAKSHMI	R. Gurulakshmi
9	P.HASMATH BARHANA	P. Hasmath Barhana
10	D.ISWARYA	D. Iswarya
11	K.ISWARYA	K. Iswarya
12	P.JANSI	P. Jansi
13	K.KALEESWARI	K. Kaleeshwari
14	M.KAMALI	M. Kamali
15	M.KAVIPRIYA	ab
16	N.KEERTHI	N. Keerthi
17	R.KEERTHIGA	R. Keerthiga
18	K.LAVANYA	K. Lavanya
19	R.MANICKAJOTHI	R. Manickajothi
20	P.MONISHA	P. Monisha
21	K.MUTHUSELVI	K. Muthuselvi
22	V.NANDHINI	V. Nandhini
~~23~~	M.PACKIYALAKSHMI	M. Packiyalakshmi
24	K.PANDI SELVI	K. Pandi Selvi
25	R.BAVITHRA	R. Bavithra
26	V.PARKAVI	V. Parkavi
27	K.PREETHA	K. Preetha
28	M.PREETHI GNANA MALAR KODI	ab
29	S.PRIYANKA	S. Priyanka
30	K.PUSHPAVALLI	K. Pushpavalli
31	M.RAMYA	M. Ramya
32	J.SAHAYASELCIA	J. Sahayaselcia
33	S.SANGEETHA	S. Sangeetha
34	R.SARANYA	R. Saranya
35	P.SEETHA LAKSHMI	P. Seethalakshmi
36	B.SHANTHI	ab
37	S.SHAMEEMA BANU	S. Shameema Banu
38	P.SHARMILA DEVI	P. Sharmila
39	S.SHERLIN SUJANA	S. Sherlin Sujana

40	K.SATHEESWARI	K. Satheeswari
41	S.SUGUNA	S. Suguna
42	M.SWETHA	ab
43	U.UMAYA SELVI	U. Umaya Selvi
44	M.VARSHA PRIYA	ab

M.Mus
HOD

PRINCIPAL

AMBIGA COLLEGE FOR ARTS AND SCIENCE FOR WOMEN

ANNA NAGAR, MADURAI – 20.

DEPARTMENT: COMMERCE WITH COMPUTER APPLICATION

2017-2018

PROGRAMME: Yoga **DATE:** 21/6/17 **YEAR: II BCOM (CA) B**

S.NO	NAME	STUDENT SIGNATURE
1.	S.AARTHI	S. Aarthi
2.	B.AARTHY	B. Aarthy
3.	S.AISHWARYA	S. Aishwarya
4.	P.AATHITHYA	P. Aathithya
5.	S.ARUMUGA KRISHNA VENI	S. Arumuga krishna Veni
6.	M.DIVYA	M. Divya
7.	S.DIVYA	S. Divya
8.	S.GAYATHRI	ab
9.	P.KAVERI	P. kaveri
10.	A.KEERTHANA	A. keerthana
11.	K.ISWARYA	K. Iswarya
12.	P.JANSI	P. Jansi
13.	K.KALEESWARI	K. Kaleeswari
14.	M.KAMALI	M. Kamali
15.	M.KAVIPRIYA	ab
16.	N.KEERTHI	N. Keerthi
17.	R.KEERTHIGA	R. keerthiga
18.	K.LAVANYA	K. Lavanya
19.	R.MANICKAJOTHI	R. Manickajothi
20.	P.MONISHA	P. Monisha
21.	K.MUTHUSELVI	K. Muthuselvi
22.	V.NANDHINI	V. Nandhini
23.	M.PACKIYALAKSHMI	ab
24.	K.PANDI SELVI	K. Pandi Selvi
25.	B.RUDHRA	B. Rudhra
26.	D.SANTHIYA	D. Santhiya
27.	P.SARANYA	P. Saranya
28.	M.SATHIYAKALA	M. Sathiyakala
29.	V.SAKTHI	V. Sakthi
30.	I.SHARMILA BANU	ab
31.	K.SIVARANJANI	K. Sivaranjani
32.	M.SHARMILA	M. Sharmi
33.	S.SUBALAKSHMI	S. Subalakshmi
34.	P.SUGAPRIYA	P. Sugapriya
35.	A.THAVASELVI	A. Thavaselvi
36.	R.THOLATHUL KATHIRA	ab

37.	P.THIRUVAI MOZHI	P. Thiruvai Mozhi
38.	S.USHNARA FATHIMA	ab
39.	D.VIJAYABHARATHI	D. Vijaya Bharathi
40.	D.G.VAISHNAVI	ab
41.	S.VINOTHINI	S. Vinothini
42.	S.YASMIN BANU	S. Yasmin Banu
43.	K.FATHIMA FARZANA	K. Fathima farzana
44.	P.MALINI DEVI	P. Malini Devi

HOD

PRINCIPAL

AMBIGA COLLEGE OF ARTS AND SCIENCE FOR WOMEN
ANNA NAGAR MADURAI-20
BATCH 2017-2018
II BCA

PROGRAM NAME: Yoga **DATE:** 21/6/17

S.NO	REG.NO	NAME	SIGNATURE
2	B6S20052	A.AJITHA	A-Ajitha
3	B6S20053	M.AJITHA DEVI	Absent
4	B6S20054	M.ANGELIN PACKIYA	M.Angelin packiya
5	B6S20055	R.DURGA DEVI	R.Durgadevi
6	B6S20056	J.ISHWARYA	J.Ishwarya
7	B6S20057	K.JULIE	K.Julie
8	B6S20058	C.KAVITHA	C.Kavi
9	B6S20059	M.KAVI BHARATHI	M.Kavi Bharathi
10	B6S20060	D.KEERTANA	D.Keerthana
11	B6S20061	S.MALAIESWARI	S.Malaieswari
14	B6S20064	S.PRIYANKA	S.Priyanka
15	B6S20065	A.RATHI DEVI	A.Rathidevi
16	B6S20066	K.RENUGA DEVI	Absent
18	B6S20068	R.REVATHI	R.Revathi
19	B6S20069	G.ROJA BHARATHI	G.Rojabharathi
20	B6S20070	M.SANGEETHA	M.Sangeetha
21	B6S20071	A.SARMILA	A-Sarmila
22	B6S20072	R.SHENBAGA SANTHIYA	Absent
23	B6S20073	M.VENKATESHWARI	M.Venkat
24	B6S22556	M.V.POORANI	M.V.Poorani

H.O.D

PRINCIPAL

AMBIGA COLLEGE OF ARTS AND SCIENCE FOR WOMEN
ANNA NAGAR MADURAI-20
2017-2018
II BSC (CS)

PROGRAM NAME: Yoga **DATE:** 21/6/2017

S.NO	REG.NO	NAME	SIGNATURE
1.	B6S20251	T.ABINAYA	T. Abinaya
2.	B6S20252	M.AKILANDESWARI	Absent
3.	B6S20254	T.ANITHA	Anitha.
4.	B6S20255	M.BIRUNTHA	M. Biruntha
5.	B6S20256	M.BUVANESWARI	M. Buvaneswari
6.	B6S20257	M.DEEPA	M. Deepa
7.	B6S20258	M.DHARANI	M. Dharani
8.	B6S20259	B.DIVYA	B. Divya
9.	B6S20260	S.DIVYA	Divya
10.	B6S20261	D.JAYAPRIYA	Absent
11.	B6S20262	N.KAMATCHI	N. Kamatchi.
12.	B6S20263	G.KARTHIGA	G. Karthiga
13.	B6S20264	M.S.KAVITHA	Absent
14.	B6S20265	J.K.KEERTHYMAI	J. K. Keerthymai
15.	B6S20266	P.K.LAKSHMIPRIYA	P. K. Lakshmipriya
16.	B6S20267	M.LAVANYA	Absent
17.	B6S20268	T.MADHUBALA	T. Madhubala
18.	B6S20270	M.MAHALAKSHMI	Absent
19.	B6S20271	R.MARIAMMAL	R. Mariammal.
20.	B6S20273	M.Y.NILOFER APROSE SULTHAN	Absent
21.	B6S20274	M.PAVITHRA	Pavithra.
22.	B6S20275	R.PRIYADHARSHINI	R. Priyadharshini
23.	B6S20276	S.PRIYANGA	S. Priyanka
24.	B6S20277	M.PUNITHA VAISHNAVI	S. Priyanka
25.	B6S20278	S.RIZWANA BEHUM	M. Punithavaishnavi
26.	B6S20279	M.SANGEETHA	M. Sangeetha.
27.	B6S20280	P.SANGEETHA	P. Sangeetha
28.	B6S20281	C.SANDHIYA	C. Sandhiya
29.	B6S20282	M.SARATHA	M. Saratha
30.	B6S20283	K.SHALINI	Shalini
31.	B6S20284	A.SHIBANA BEHAM	A. Shibana beham
32.	B6S20285	N.SINDHUJA	N. Sindhuja
33.	B6S20286	K.SOWMIYA	Absent
34.	B6S20287	G.SRIMATHI	G. Srimathi
35.	B6S20288	P.SWETHA	P. Swetha.
36.	B6S20289	M.SYEED HABIBA RAVI	M. Syeed habibaravi
37.	B6S20290	P.THAVA MANI	P. Thava mani
38.	B6S20291	N.THAVA PRIYA	N. Thavapriya
39.	B6S20292	J.YASMIN	J. Yasmin.
40.	B6S20293	K.SHAHANA	Shahana

H.O.D

PRINCIPAL

AMBIGA COLLEGE OF ARTS AND SCIENCE FOR WOMEN
ANNA NAGAR, MADURAI-625 020, TAMIL NADU.

DEPARTMENT OF MATHEMATICS&MATHEMATICS(CA)

II B.SC MATHEMATICS

2017-2018

PROGRAMME NAME: Yoga

DATE: 21/6/2017

S.NO	REG.NO	NAME	SIGNATURE
1	B6S20451	A.Azma Banu	A. Azma Banu
2	B6S20452	B. Christy Sofia	B Christy Sofia
3	B6S20454	M. Divya	M. Divya
4	B6S20455	V. Divya	V. Divya
5	B6S20456	M. Fatima Ripnas	M. Fatima Ripnas
6	B6S20457	N. Fatima Sara	N. Fatimasara
7	B6S20460	G. J. Iswarya	G. J. Iswarya
8	B6S20461	S. Jeya Sumithra	S. Jeya Sumithra
9	B6S20462	R. Kavitha	ab
10	B6S20463	M. Kavya	M. Kavya
11	B6S20464	S. Keerthika	ab
12	B6S20465	P. Kokila	P. Kokila
13	B6S20466	R. Kishna Veni	R. Krishnaveni
14	B6S20467	P. Lavanya	P. Lavanya
15	B6S20468	A. Maha Lakshmi	A. Mahalakshmi
16	B6S20469	T. Maheswari	T. Maheswari
17	B6S20470	B. Mahima	ab
18	B6S20471	M. Menaka Prabha	M. Menaka Prabha
19	B6S20473	M. Priya	M. Priya

20	B6S20474	A. Ramya	ab
21	B6S20475	S. Sasi Kumari	S. Sasi Kumari
22	B6S20476	M. I. Shajitha Parvin	M. I. Shajitha Parvin
23	B6S20477	I.Sharfiya	I. Sharfiya
24	B6S20478	S. Sharfu Nisha	S. Sharfu Nisha
25	B6S20479	M.Siva Jothi	ab
26	B6S20480	S. Sivaneswari	S. Sivaneswari
27	B6S20481	M.Sivasankari	M. Sivasankari
28	B6S20483	A. Subathra	A. Subathra
29	B6S20484	C. Suga Priya	C. Suga Priya
30	B6S20485	B. Sujitha	B. Sujitha
31	B6S20487	R. Suriya Prabhavathi	R. Suriya Prabhavathi
32	B6S20488	M. Susmitha	M. Susmitha
33	B6S20489	K. Thava Priya	K. Thava Priya
34	B6S20490	P. Uma Maheswari	

HOD/ MATHS

PRINCIPAL

AMBIGA COLLEGE OF ARTS AND SCIENCE FOR WOMEN
(AFFILIATED TO MADURAI KAMARAJ UNIVERSITY)
ANNA NAGAR, MADURAI-625 020, TAMIL NADU.

DEPARTMENT OF MATHEMATICS &MATHEMATICS(CA)

II B.SC MATHEMATICS (CA)

PROGRAMME NAME:

DATE:

S.NO	REG.NO	NAME	SIGNATURE
1	B6S20351	M.Anitha	M. Anitha
2	B6S20353	S.Atchaya	S. Atchaya
3	B6S20354	S.Buvaneswari	S. Buvaneswari
4	B6S20355	M.Dhanusiya	M. Dhanusiya
5	B6S20356	B.Iswarya	B. Iswarya
6	B6S20357	M.Jehara Affreen	M. Jehara Affreen
7	B6S20358	S.Jeya Subha	S. Jeya Subha
8	B6S20359	S.Kavitha.	S Kavitha
9	B6S20360	M.Kayalvizhi	M. Kayalvizhi
10	B6S20362	P.Nandhini	P. Nandhini
11	B6S20363	K.Nivetha	K. Nivetha
12	B6S20364	B.Nivethika	B. Nivethika
13	B6S20366	J.Ragavi	J. Ragavi
14	B6S20367	K.Ramya	ab
15	B6S20368	V.Sankara Nivetha	V. Sankara Nivetha
16	B6S20369	B.Sivaranjani	B. Sivaranjani
17	B6S20370	R.Sowndharya	R. Sowndharya
18	B6S20372	A.Theertha Jothi	ab
19	B6S20373	M.Vennila	M. Vennila
20	B6S20374	M.Vijayalakshmi	M. Vijayalakshmi

HOD/MATHS (CA)

PRINCIPAL

AMBIGA COLLEGE OF ARTS AND SCIENCE FOR WOMEN

ANNA NAGAR, MADURAI - 20.

DEPARTMENT OF MICROBIOLOGY

B.SC. II YEAR – 2017-2018

PROGRAMME : Yoga **DATE:** 21/6/2017

S.NO.	REGISTER NO.	STUDENT 'S NAME	SIGNATURE
1.	B6S20551	A.AANS	A. Aans
2.	B6S20552	K.ABINAYA	K. Abinaya
3.	B6S20553	S.AFROSE BANU	S. Afrose Banu
4.	B6S20554	P.ANITHA	P. Anitha
5.	B6S20555	I.ANNAKAMU RAJATHI	I. Annakamu Rajathi
6.	B6S20556	M.ARUNA	M. Aruna
7.	B6S20557	U.ASHIYATHU NABILA	U. Ashiyathu Nabila
8.	B6S20558	J.BAKYA LAKSHMI	J. Bakya Lakshmi
9.	B6S20559	M.BHAVANI	M. Bhavani
10.	B6S20560	R.DEEPA	R. Deepa
11.	B6S20561	M.DEEPA GAYATHRI	M. Deepa Gayathri
12.	B6S20562	R.DURGA DEVI	R. Durga Devi
13.	B6S20563	A.FATHIMA SAFRIN	A. Fathima Safrin
14.	B6S20564	R.GAYATHRI	R. Gayathri
15.	B6S20565	M.ISHWARYA	M. Ishwarya
16.	B6S20566	S.ISHWARYA	S. Ishwarya
17.	B6S20567	K.ISWARYA	K. Isb
18.	B6S20568	R.ISHWARYA LAKSHMI	R. Ishwarya Lakshmi
19.	B6S20569	S.JANNATHUL BIRTHOUS	S. Jannathul B
20.	B6S20570	P.JANSI	P. Jansi
21.	B6S20571	R.KAVITHA	R. Kavitha
22.	B6S20572	M.MAHESWARI	M. Maheswari
23.	B6S20573	A.MEENA SOWNDHARYA	A. Meena Sown
24.	B6S20574	G.MOHANA PRIYA	G. Mohana Priya
25.	B6S20576	J.NANCY JENIFER	J. Nancy Jenifer

26.	B6S20578	B.PAVITHRA	B. Pavithra
27.	B6S20579	K.PAVITHRA	K. Pavithra
28.	B6S20580	M.RADHA	M. Radha
29.	B6S20581	B.RAJA PRITHIKA	B. Raja Prithika
30.	B6S20582	D.RAJA LAKSHMI	D. Rajalakshmi
31.	B6S20583	M.RAJA LAKSHMI	M. Rajalaxmi
32.	B6S20586	N.ROFINA BARVEEN	N. Rofina Barveen
33.	B6S20587	S.SERMATHI	S. Sermathi
34.	B6S20588	P.SIVASANKARI	P. Siva Sankari
35.	B6S20590	S.SUBHASHINI	Absent
36.	B6S20591	S.VALARMATHI	S. Val

P. Prasanna

HOD

PRINCIPAL

AMBIGA COLLEGE OF ARTS AND SCIENCE FOR WOMEN
ANNA NAGAR, MADURAI-20.
DEPARTMENT OF CHEMISTRY
2017-2018

Class : II B.Sc chemistry

Title of the Program : Yoga

S.NO	REG.NO	NAME	SIGNATURE
2	B6S20152	D. ARULMEENA	D. Arulmeena
3	B6S20153	C. CHITRA	C. Chitra
4	B6S20154	M. DHANALAKSHMI	M. Dhanalakshmi
5	B6S20155	R. DIVYA BHARATHI	R. Divya Bharathi
6	B6S20156	L. DIVYA BHARATHY	L. Divya Bharathy
7	B6S20157	R. GAYATHRI	R. Gayathri
9	B6S20159	K. KANIMOZHI	K. Kanimozhi
10	B6S20160	M. KAYALVIZHI	M. Kayalvizhi
11	B6S20161	R. LATHA MAHESH	R. Latha Mahesh
12	B6S20162	V. MAREESWARI	V. Mareeswari
13	B6S20163	M. MEENA	M. Meena
14	B6S20164	K. MOHANA	K. Mohana
15	B6S20165	B. PACKIALAKSHMI	B. Packialakshmi
16	B6S20166	A.PONNUPRIYA	A. Ponnupriya
17	B6S20167	M. PRIYADHARSHINI	M. Priyadharshini
18	B6S20168	R. PRIYADHARSHINI	R. Priyadharshini
19	B6S20169	M. RAJALAKSHMI	M. Rajalakshmi
20	B6S20170	K. RAMYA	K. Ramya
21	B6S20171	G. SANTHANA LAKSHMI	G. Santhana Lakshmi
22	B6S20172	G. SANTHIYA	G. Santhiya
23	B6S20173	P. SARANYA	P. Saranya
24	B6S20174	M. SHANMUGAPRIYA	M. Shanmugapriya
25	B6S20175	K. SHANTHI	K. Shanthi
26	B6S20176	R. SIVARANJANI	R. Sivaranjani
27	B6S20177	D. SUBASHINI	D. Subashini
28	B6S20178	P.T. TAMILANNAI	P.T. Tamilannai
29	B6S20179	N. VAISHNAVI DEVI	N. Vaishnavi Devi
30	B6S20180	K. YAMUNA NATCHIYAR	K. Yamuna Natchiyar

HOD

PRINCIPAL

AMBIGA COLLEGE OF ARTS AND SCIENCE FOR WOMEN
(AFFILIATED TO MADURAI KAMARAJ UNIVERSITY)
ANNA NAGAR, MADURAI-625 020, TAMIL NADU.
www.ambigacollege.com

DEPARTMENT OF PHYSICS
II YEAR –(2017 – 2018)

PROGRAM NAME : Yoga **DATE :** 21/6/2017

SL. NO.	REGISTER NUMBER	NAME OF THE STUDENT	SIGNATURE
1.	B6S20651	G.Abirami	G. Abir
2.	B6S20652	K.Abitha	K. Abitha
3.	B6S20653	N.Afrin	N. Afrin
4.	B6S20654	M.Akalya	M. Akal
5.	B6S20655	P.Barani Selvi	P. Barani Selvi
6.	B6S20656	R.Deva Dharsini	R. Deva Dharsini
7.	B6S20657	M.Gayathri	M. Gayathri
8.	B6S20658	S.Gayathri	S. Gayathri
9.	B6S20659	S.Goma Gowri	S. Goma Gowri
10.	B6S20660	C.Gowsalya	C. Gowsalya
11.	B6S20661	K.V.Harshini	K. V. Harshini
12.	B6S20662	M.Janani Priya	M. Janani Priya
13.	B6S20663	M.Latha	M. Latha
14.	B6S20664	L.Muthu Kani	L. Muthu Kani
15.	B6S20665	P.Muthumari	P. Muthumari
16.	B6S20667	K.Neranjana	K. Neranjana
17.	B6S20668	N.Nirmala	N. Nirmala
18.	B6S20669	S.Nithiyaa	S. Nithiyaa
19.	B6S20670	C.Panchu	C. Panchu
20.	B6S20671	D.Pandimeena	D. Pandimeena
21.	B6S20672	M.Pavithra	M. Pavithra
22.	B6S20673	S.Priyanka	S. Priyanka
23.	B6S20674	M.Rahini Devi	M. Rahini Devi
24.	B6S20675	P.Rajadharshini	P. Rajadharshini

YOGA – YOGA FOR HEALTH

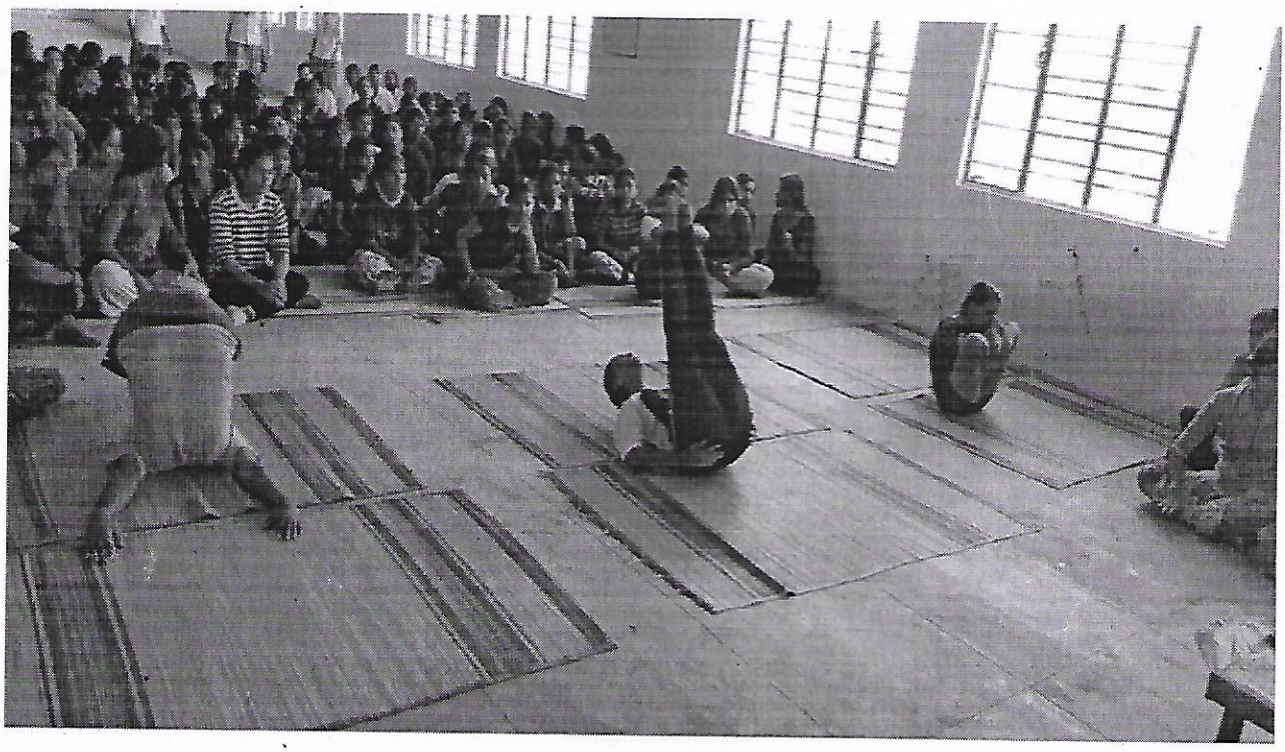

✆ 0452 - 2535613, 2533751

AMBIGA COLLEGE OF ARTS AND SCIENCE FOR WOMEN

(Affiliated to Madurai Kamaraj University)

AMBIGA CAMPUS, ANNA NAGAR, MADURAI - 625 020.

(Estd. under Dr. S. Solamalai Thevar - Pappathi Ammal Educational Trust.)

Date :

To:

Dr.P.Nataraj M.sc (Yoga), MD (ACU)

Education Officer, Gandhi memorial

Madurai.

Respected sir/madam,

Subject: Inviting Dr.P.Nataraj, as our chief guest-reg.

We would like to inform you that Dr.P.Nataraj Education Officer, Gandhi memorial our chief guest to present the lecture about "**Connect to the youth** "on 21-06-2016 at 9.30 am . Kindly accept our requisition.

Thank you

accepted by
P. Nataraj

Principal

AMBIGA COLLEGE OF ARTS AND SCIENCE FOR WOMEN

ANNA NAGAR, MADURAI-20

DEPARTMENT OF COMPUTER SCIENCE

STUDENTS CIRCULAR

DATE: **17-6-2016**

II year students of all departments are informed to attend Yoga Meeting about **"Spirituals benefits of Yoga for women"** has been arranged in the A.M. Hall at 9.30 A.M. to 12.00 P.M on 21-6-2016. All are requested to attend the program without fail.

HOD

PRINCIPAL

AMBIGA COLLEGE OF ARTS AND SCIENCE FOR WOMEN

ANNA NAGAR,MADURAI

DEPARTMENT OF COMPUTER SCIENCE

ORGANIZES

INTERNATIONAL YOGA DAY- 2016

On 21TH June 2016 by 9.30am at A.M.HALL

Dr.S .SOLAMALAI

Founder, Ambiga Educational Trust

Presides over the function

in the presence of

Mrs.S.KANAGAMBAL

Correspondent, Ambiga EductionalTrust

And

Dr.N.M.GANESAN

Director

Dr.P.NATARAJ M.SC (YOGA), MD (ACU)

EDUCATION OFFICER, GANDHI MEMORIAL

MADURAI

Will be the chief guest

Mrs.P.LATHA
Assistant professor
Felicitation Address

Ms.C.DEEPASRI
Assistant professor
Welcome Address

AMBIGA COLLEGE OF ARTS AND SCIENCE FOR WOMEN

ANNA NAGAR, MADURAI-20

AGENDA

DATE: 21-6-2016 TIME: 9:30 AM TO 12.30 PM LOCATION: SEMINAR HALL

- TAMILTHAAI VAZHTHU
- WELCOME ADDRESS -C.DEEPASRI
- FELICITATION -Mrs.P.LATHA
- GUEST ADDRESS -Dr.P.NATARAJ
- VOTE OF THANKS -K.NISHA
- NATIONAL ANTHEM

AMBIGA COLLEGE OF ARTS AND SCIENCE FOR WOMEN
(AFFILIATED TO MADURAI KAMARAJ UNIVERSITY)
ANNA NAGAR, MADURAI-625 020, TAMIL NADU
www.ambigacollege.com

INTERNATIONAL YOGA DAY-2016

Date: 21-6-2016

Yoga Program was organized on 21-6-2016, commemorate the Connect to youth along with the intention to create awareness and to importance of the topic, **Spirituals benefits of Yoga for women** among the female participants for the benefits of female faculty members and students community.

Resource person:

No. of Participants : 340

Venue : A.M Hall

Date of Event : 21-6-2016

Time : 9.30 AM

Event Coordinators:

1. Ms. K.NISHA, AP/CS
2. Ms.C.DEEPASRI AP/CS

The program was intended to create awareness among about Connect to Youth

- Improved respiration, energy and vitality
- maintaining a balanced metabolism
- weight reduction

AMBIGA COLLEGE OF ARTS AND SCIENCE FOR WOMEN
ANNA NAGAR,MADURAI
DEPARTMENT OF TAMIL
II TAMIL - 2016

PROGRAMME: Yoga **DATE:** 21/6/2016

S.NO	REG.NO	NAME	SIGNATURE
1	B5A16451	M.ABINAYA	M.ABinaya
2	B5A16452	A.AMBIKA	A Ambika
3	B5A16454	M.ANITHA	M. Anitha
4	B5A16455	M.AARTHI	M. Aarthi
5	B5A16456	B.BHUVANESHWARI	B. Bhuvaneshwari
6	B5A16457	P. CHELLA PANDI SATHYA	P. Chellapandisathya
7	B5A16458	S.DEVATHARSHINI	S. Devatharshini
8	B5A16459	K.DEVI BALA	K. Devibala
9	B5A16460	R. DIVAYA	R. Divaya
10	B5A16461	S.JEEVA JOTHI	absent
11	B5A16462	K.JEYA PRIYA	ab
12	B5A16466	S.LEELAVATHI	S. Leelavathi
13	B5A16468	S.MALATHY	S. Malathy
14	B5A16469	K.MEENA	K. Meena
15	B5A16470	K.MONISHA	K. monisha
16	B5A16471	S.MUNISHWARI	S. MUNISHWARI
17	B5A16473	T. MUTHU PAPPA	ab
18	B5A16474	K.NAGESHWARI	ab
19	B5A16476	P.NILOFAR NISHA	ab
20	B5A16477	C.NITHIYA	C. Nithya
21	B5A16478	K.PANDI LAKSHMI	K Pandi Lakshmi
22	B5A16480	S.PONNEES WARI	S. Ponneeswari
23	B5A16481	C.PRIYADHARSHINI	C. Priyadharshini
24	B5A16482	G.RAJALAKSHMI	G. Rajalakshmi
25	B5A16483	R.RAMA LAKSHMI	R. Ramalakshmi
26	B5A16484	K.RAMYA	K. Ramya
27	B5A16485	K.RATHIKA	K Rathika
28	B5A16487	R. ROOBA DEVI	R. Roobadevi
29	B5A16489	A.SANMUGA PRIYA	ab
30	B5A16490	G.SOWBARNIKA	G Sowbarnika
31	B5A16491	B.SUBHACHANDRIKA	B. Subhachandrika
32	B5A16492	A.SUMATHI	A. Sumathi
33	B5A16493	B.S. SYETALIFATHIMA	ab
34	B5A16494	A.THENKANI	A. Thenkani
35	B5A16495	D.VELAN KANNI	D. Velankanni
36	B5A16497	M.VIJAYA	M. Vijaya
37	B5A16498	S.VINOTHINI	S. Vinothini
38	B5A16499	S.YOGESHWARI	S Yogeshwari

HOD

PRINCIPAL

30	B6A16587	M.SANGEETHA	M. Sangeetha
31	B6A16588	P.SASIKALA	P. SASIKALA
32	B6A16589	S.SAYILABEGUM	S. Sayilabegum
33	B6A16590	M.SHEELA	absent
34	B6A16591	M.SHOBANA	M. Shobana
35	B6A16592	E.SIVARANJANI	E. Sivaranjini
36	B6A16595	R.TAMIL SELVARANI	R. Tamil Selvarani
37	B6A16596	G.THAVA PRIYA	G. Thava Priya
38	B6A16598	A.VELAMMAL	A. Velammal
39	B6A16599	M.VETRI SELVI	M. Vetri Selvi
40	B6A16600	G.VINITHA	G. Vinitha

HOD

PRINCIPAL

AMBIGA COLLEGE OF ARTS AND SCIENCE FOR WOMEN

ANNA NAGAR, MADURAI

DEPARTMENT OF ENGLISH

II YEAR NAME LIST

2016-2017

S.NO	REGISTER NUBER	STUDENT NAME	SIGNATUER
1.	B5A16301	AISHWARYA.V	V. Aishwarya
2.	B5A16302	AKILANDESWARI.S	Akilandeswari.
3.	B5A16303	ANISHA.M	M. Anisha
4.	B5A16305	ANJU.M	M. Anju.
5.	B5A16306	ANUSIYA.M	M. Anusiya.
6.	B5A16307	ARCHANA.N	Archana.
7.	B5A16308	BAVITHRA.P	P. Bavithra
8.	B5A16309	DHARANI.S	
9.	B5A16310	DHASWINI.A	A. Dhaswini
10.	B5A16311	ESWARI.M	Eswari
11.	B5A16312	GOMATHY.S	S. Gomathy
12.	B5A16314	HARIPRIYA	HariPriya
13.	B5A16315	HASANBIBI.S	Hasan Bibi
14.	B5A16316	JANANI.K	K. Janani
15.	B5A16317	JAMIN BANU.M	M. Jamin Banu
16.	B5A16319	KANNEESWARI.T	Kanneeswari
17.	B5A16320	KARPAGAM.C	C. Karpagam
18.	B5A16321	KAVITHA.K	K. Kavitha
19.	B5A16322	KAVIYA DHARSHINI.E	Kaviya Dharshini
20.	B5A16323	KEERTHANA INBAM.I	I. Keerthana Inbam
21.	B5A16324	KEERTHIKA.J	J. Keerthika
22.	B5A16325	KOUSALYA.K	K. Kousalya
23.	B5A16326	KOWSALYA.R	R. Kowsalya
24.	B5A16327	LAKSHMI PRIYA.I	Lakshmi Priya.
25.	B5A16328	MONISHA.M	M. Monisha
26.	B5A16329	MEHARUNISHA.K	Meharunisha.
27.	B5A16330	MONICA.S	S. Monica.
28.	B5A16331	MUTHU SANGARI.S	S. Muthu Sangari

28.	B6A16428	KOWSALYA.V	V. Kowsalyen
29.	B6A16429	MAHALAKSHMI.M	Mahalakshmi. M.
30.	B6A16430	MALINI.P	P. malini
31.	B6A16431	MALINI.V	V. Malini.
32.	B6A16432	MINSIRA BANU	Minsira banu
33.	B6A16433	MOHANA VALLI.M	Mohana Valli. M.
34.	B6A16434	NEETHU.K	K. Neethu.
35.	B6A16435	NILAYANI.B	B. Nilayani.
36.	B6A16436	NITHYA.M	M. Nithya
37.	B6A16437	PANDISELVI.M	M. Pandiselvi
38.	B6A16438	PAVITHRA.M	M. Pavithra
39.	B6A16439	PETCHIYAMMAL.A	A. Pethiyamal
40.	B6A16440	POTHUM PONNU.M	Pothum Ponnu.
41.	B6A16441	PRIYADHARSHINI.S	S. Priyadharshini
42.	B6A16442	RAHAMATH JEYALANI.N	N. Rahamath
43.	B6A16443	RAMALAKSHMI.K	Ramalakshmi. K.
44.	B6A16444	SAKTHIRAM.E	Sakthiram. E
45.	B6A16445	SANDHIYA.S	S. Sandhiya
46.	B6A16446	SHALINI.V	V. Shalini
47.	B6A16447	SHANTHINI.E	E. Shanthini
48.	B6A16448	SHANTHINI.S	S. Shanthini
49.	B6A16449	SHARMILA.R	Sharmila R.
50.	B6A16450	SOWMYA.R	R. Sowmiya
51.	B6A16451	SOUNDHARYA.S	Soundharya. S.
52.	B6A16452	SRINITHI.P	Srinith. P
53.	B6A16453	SYED ALI FATHIMA.S	Syed Ali Fathima.
54.	B6A16454	TAMIL SELVI.K	Tamil Selvi. K.
55.	B6A16455	VISHNU PRIYA.G	Vishnu Priya. G.
56.	B6A16456	YOGARASI.C	Yogarasi. C

HOD/ENGLISH

PRINCIPAL

AMBIGA COLLGE OF ARTS AND SCIENCE FOR WOMEN
ANNA NAGAR MADURAI.

DEPARTMENT OF BUSINESS ADMINISTRATION

II BBA (2016- 17) II

Reg.No	Name of the Student	Signature
B5B11151	Abinaya K	Abinaya K.
B5B11152	Alagu meena N	Alagu Meena. N
B5B11153	Barkoth begum N	Barkoth.
B5B11154	Bhuvaneswari G	Bhuvaneshwari. G
B5B11155	Brandha lakshmi R	Brandha lakshmi
B5B11156	Chella muth M	A
B5B11157	Devayani R	Devayani. R
B5B11158	Dharani B	Dharani. B.
B5B11159	Divya G	Divya. G
B5B11160	Fathima S	Fathima. S.
B5B11161	Guru nithia G	Guru nithia. G.
B5B11162	Ishwarya lakshmi P	Ishwarya lakshmi
B5B11163	Kalaimari V	Kalaimari. V
B5B11164	Kanaga valli K	Kanaga valli. K
B5B11165	Kaviya T	Kaviya. T.
B5B11166	Kiruthika R	Kiruthika. R
B5B11167	Lavanya M	Lavanya. M.
B5B11168	Mahalakshmi M	A
B5B11169	Maheswari M	Maheswari. M.
B5B11170	Maheswari sindhuja S	Maheswari.
B5B11171	Malathi A	Malathi. A
B5B11172	Meharakariya F	Meharakariya. F.
B5B11173	Menaga R	Menaga. R
B5B11174	Monisha K	Monisha. K.
B5B11175	Murugaswari P	Muralieswari. P.
B5B11176	Nagajothi N	Nagajothi. N.
B5B11177	Pandeswari A	A
B5B11178	Ponnalagu R	Ponnalagu.
B5B11179	Prakathi M	Prakathi. M.
B5B11180	Sandhiya V	Sandhiya. V.
B5B11181	Sathiya priya R	Sathiya Priya. R
B5B11182	Sumithra B	Sumithra. B.
B5B11183	Tamizharasi K	A
B5B11184	Vaishnavi G	Vaishnavi. G
B5B11185	Vasudevi N	Vasudevi. N.
B5B11186	Vinothini M	A

PRINCIPAL.

AMBIGA COLLEGE OF ARTS AND SCIENCE FOR WOMEN
(AFFILIATED TO MADURAI KAMARAJ UNIVERSITY)
ANNA NAGAR, MADURAI-625 020, TAMIL NADU.

DEPARTMENT OF COMMERCE
II B.COM (2016 - 2017)

PROGRAM: Yoga **DATE:** 21/6/2016

S.NO	REGISTER NUMBER	NAME	SIGNATURE
1.	B5C14251	R.ABINAYA	R. Abinaya.
2.	B5C14252	N.ABIRAMI	Abi Rami. N.
3.	B5C14253	V.ANURANJANI	V. Anu Ranjani
4.	B5C14254	M.ANUSUYA	Anusuya. M.
5.	B5C14255	A.AROCKIA NIVETHA	A. ARockia Nivetha
6.	B5C14256	F.ASMA YASMIN	F. Asma yasmin
7.	B5C14257	S.ATCHAYA	S. Atchaya.
8.	B5C14258	K.BALAKAMATCHI	S. Atchaya. J
9.	B5C14259	R.BHUVANESHWARI	K. Balakamatchi.
10.	B5C14260	K.DEVI	K. Devi
11.	B5C14261	T.DHANALAKSHMI	T. Dhanalakshmi
12.	B5C14262	S.ESWARI	S. Eswari.
13.	B5C14263	M.ESWARI	M. Eswari
14.	B5C14264	S.FEMINA BEGAM	S. Femina Begam
15.	B5C14265	B.GOWSALYA	Gowsalya. B.
16.	B5C14266	K.GOWSALYA	K. Gowsalya.
17.	B5C14267	M.HEMALATHA	M. Hemalatha
18.	B5C14268	P.HEMAPRIYA	P. Hemapriya
19.	B5C14269	M.ISHWARYA	M. Ishwarya
20.	B5C14270	K.ISWARYA	K. Iswarya.
21.	B5C14271	G.KALAISELVI	G. Kalaiselvi.
22.	B5C14272	S.KANAGAVALLI	S. Kanagavalli
23.	B5C14273	S.KEERTHIGA	S. Keerthiga.
24.	B5C14274	P.LAKSHMI	P. Lakshmi
25.	B5C14275	A.MAMMATHA RIYS	A. Mamma
26.	B5C14276	K.MANIMEGALAI	K. Manimegalai
27.	B5C14277	M.MAREESWARI	M. Mareeswari
28.	B5C14278	S.MEHAR BEGAM	S. Mehar Begam
29.	B5C14279	R.MONICA	R. MONICA.
30.	B5C14280	R.MUNEESWARI	R. Muneeswari
31.	B5C14281	K.MUTHULAKSHMI	R. Muneeswari
32.	B5C14282	P.MUTHULAKSHMI	P. Muthulakshmi
33.	B5C14283	G.NAGA JOTHI	G. Naga Jothi

34.	B5C14284	M.NAGAMAHESHWARI	M. Naga maheey
35.	B5C14285	M.NAGARANI	M. Nagaran
36.	B5C14286	M.NANDHINI	M. Nandhini
37.	B5C14287	R.NANDHINI PRIYA	R. Nandhini Priya
38.	B5C14288	P.NAVAYUGA	P. Navayuga
39.	B5C14289	O.V.NIRMALA DEVI	O.V. Nirmala
40.	B5C14290	G.NITHYA	G. Nithya
41.	B5C14291	R.PANDEESWARI	R. Pandeeswari
42.	B5C14292	M.PANDIMEENAL	M. Pandimeenal
43.	B5C14293	G.PAVITHRA	G. Pavithra
44.	B5C14294	M.PAVITHRA	M. Pavithra
45.	B5C14295	G.PREMA	G. Prema
46.	B5C14296	P.PRIYADHARSANI	P. Priyadharsani
47.	B5C14297	A.RAJA LAKSHMI	Raja Lakshmi A
48.	B5C14298	M.REVATHI	M. Revathi
49.	B5C14299	M.ROHINI DEVI	M. Rohini
50.	B5C14300	B.SANGEETHA	B. Sangeetha
51.	B5C14301	K.SANTHIYA	K. Santhiya
52.	B5C14302	R.SANTHIYA	R. Santhiya
53.	B5C14303	M.SIVA RANJANI	M. Siva Ranjani
54.	B5C14304	V.SIVA PRIYA	V. Siva Priya
55.	B5C14305	K.SOBANA	Sobana. K
56.	B5C14306	S.SONIYA	Soniya. S
57.	B5C14307	M.SOWNDHARYA	M. Sowndharya
58.	B5C14308	K.SRI DEVI	K. Sri Devi
59.	B5C14309	M.SUGA PRIYA	Suga Priya. M
60.	B5C14310	P.SWATHI	P. Swathi
61.	B5C14311	M.TAMILARASI	M. Tamilarasi
62.	B5C14312	P.THENMOZHI	P. Thenmozhi
63.	B5C14313	S.UMA MAGESHWARI	S. Umamageshwari
64.	B5C14314	G.VINITHA	G. Vinithaj
65.	B5C14315	M.VINOTHINI	M. Vinothini

HOD

PRINCIPAL

AMBIGA COLLEGE FOR ARTS AND SCIENCE FOR WOMEN

ANNA NAGAR, MADURAI – 20.

DEPARTMENT: COMMERCE WITH COMPUTER APPLICATION

2016-2017

PROGRAMME: Yoga **DATE:** 21/6/16 **YEAR: II BCOM (CA) A**

S.NO	NAME	STUDENT SIGNATURE
1	A.AMUTHA	A. Amutha
2	K.ANUSIYA	K. Anusiya
3	N.BHARATHI	N. Bharathi
4	T.BHAVANI	ab
5	K.BRINDHA MANJARI	K. Brindhamanjari
6	A.CHITHRA DEVI	A. Chithra devi
7	M.DEVI	M. devi
8	D.DHARANI PANDI SELVI	ab
9	M.FARZANA	M. farzana
10	J.GAYATHRI	J. Gayathri
11	S.GOWSALYA	S. gowsalya
12	K.HAZEEMA	K. hazeema
13	M.HEMALA	M. hemala
14	A.JENIFER	A. Jenifer
15	J.JULIED JENIFER	J. julied jenifer
16	T.KEERTHIKA	T. keerthika
17	S.KOKILA	ab
18	M.KOWSALYA	M. Kowsalya
19	V.LOGAMBAL	V. logambal
20	R.MADHUBALA	R. madhubala
21	L.MALAVIKA	L. malavika
22	K.MERLIN	K. merlin
23	M.MUTHULAKSHMI@KOWSALYA	M. muthulakshmi
24	M.NANDHINI	M. Nandhini
25	M.NARMATHA	M. Narmatha
26	S.NILOFOR NISHA	ab
27	R.PANDI SELVI	R. Pandi Selvi
28	N.PARAMESWARI	N. Parameswari
29	S.POONGOTHAI	S. Poongothai
30	S.PRAVEENA	S. Praveena
31	B.PRIYADHARSHINI	ab
32	M.PRIYADHARSHINI	M. Priyadharshini
33	B.RABIYA BEEM	B. Rabiya beem
34	A.RAJESWARI	A. Rajeswari
35	D.A.RUBINI	D.A. Rubini
36	A.SAKSHITHAKUR	ab
37	K.SANGEETHA	K. Sangeetha
38	V.SUNDARI	V. Sundari
39	C.SURIYAKALA	C. Suriyakala

40	M.SUVATHI	M Suvathi
41	S.SWATHA LAKSHMI	ab
42	I.URESHA BANU	I. Uresha banu
43	A.VANITHA	A Vanitha
44	P.VINOTHINI	ab

HOD

PRINCIPAL

AMBIGA COLLEGE FOR ARTS AND SCIENCE FOR WOMEN

ANNA NAGAR, MADURAI – 20.

DEPARTMENT: COMMERCE WITH COMPUTER APPLICATION

2016-2017

PROGRAMME: Yoga **DATE:** 21/6/16 **YEAR: II BCOM (CA) B**

S.NO	NAME	STUDENT SIGNATURE
1	A.AFRIN FATHIMA	A. Afrin fathima
2	M.ANBU VALLI	M. Anbu Valli
3	S.ANUSHIYA DEVI	Anushiya Devi
4	T.ARCHANA	ab
5	M.BHARATHI	M. Bharathi
6	M.BHAVANI	M. BHAVANI
7	M.DEEPA LAKSHMI	M. Deepalakshmi
8	E.DEVAYANI	E. DEVAYANI
9	S.GOKULA PREETHA	ab
10	S.HASBIYA BEGUM	S. Hasbiya Begum
11	M.INDRA DEVI	M. Indra Devi
12	S.JEYAPRIYA	S. Jeyapriya
13	S.JOTHI MEENA	S. Jothi Meena
14	N.KANNIGA	N. Kanniga
15	R.KARTHIGA DEVI	R. Karthiga Devi
16	K.KOWSALYA	ab
17	A.LAKSHMI	A. Lakshmi
18	M.MALARVIZHI	M. Malarvizhi
19	S.C.MARI MEENAKSHI	S.C. Mari Meenakshi
20	G.MOHANA PRIYA	G. Mohana Priya
21	R.MOUNIKA	R. MOUNIKA
22	M.MUNEESPRIYA	Muneespriya
23	P.NANDHINI	P. Nandhini
24	M.NANTHINI PRABHA	ab
25	S.PRASHANTHINI	Prashanthini
26	B.RIJWANA	B. Rijwana
27	K.RUKKUMANI	K. Rukkumani
28	K.SANGEETHA	K. Sangeetha
29	SANTHANA PRIYA	Santhana Priya
30	M.SANTHIYA	Saranya
31	S.SARANYA	Saranya
32	K.SHALINI	ab
33	M.SURUMBAR KUZHALI	Surumbar kuzhali
34	M.SWATHI	M. Swathi
35	M.THAMARAI SELVI	Thamarai Selvi

36	K.S.VALARMATHI	ab
37	M.VANATHI	M. Vanathi
38	B.VENNILA	ab
39	N.HARSHINI	N. Harshini
40	N.PADMAJOTHI	Padmajothi
41	J.RAJESWARI	ab

HOD

PRINCIPAL

AMBIGA COLLEGE OF ARTS AND SCIENCE FOR WOMEN
ANNA NAGAR MADURAI-20
BATCH 2016-2017
II BCA

PROGRAM NAME: Yoga

DATE: 21/6/16

S.NO	REG.NO	NAME	SIGNATURE
1	B5S20001	P.AARTHI PARAMESWARI	P. Aarthi parameswari
2	B5S20003	M.ABINAYA	Abinaya
3	B5S20004	J.ANU RADHA	J. Anu Radha
4	B5S20005	J.GAYATHRI	Gayathri
5	B5S20006	V.KARTHIKA	V. Karthika
6	B5S20007	M.KOVITHA	M. Kovitha
7	B5S20008	S.M.LATHA MAHESWARI	Absent
8	B5S20009	R.MAHALAKSHMI	R. Mahalakshmi
9	B5S20010	K.MEENA	K. Meena
10	B5S20011	P.MUTHEESWARI	P. Muthu
11	B5S20012	S.NITHYA MEENAKSHI	S. Nithya Meenakshi
12	B5S20013	A.POORNIMA	Absent
13	B5S20015	R.REVATHI	R. Revathi
14	B5S20016	K.SINDHU PRIYA	K. Sindhupriya
15	B5S20017	P.R.SUBALAKSHMI	P. R. Subalakshmi
16	B5S20018	B.SURUTHIESWARI	B. Suruthieswari

H.O.D

PRINCIPAL

AMBIGA COLLEGE OF ARTS AND SCIENCE FOR WOMEN
ANNA NAGAR MADURAI-20
BATCH 2016-2017
II BSC (CS)

PROGRAM NAME: MDGa **DATE:** 21/6/2016

S.NO	REG.NO	NAME	SIGNATURE
1	B5S20201	M.AARTHY	Aarthy
2	B5S20203	S.AJITHA	S. Ajitha
3	B5S20204	N.ALAA SUSHANA	N. Alaa Sushana
4	B5S20205	ANANTHA PRIYA	A. Aneesbanu
5	B5S20206	A.ANEES BANU	
6	B5S20207	A.ANITHA	M. Anusha
7	B5S20208	M.ANUSHA	
8	B5S20210	M.ANUSUYA	A. Aysha Banu
9	B5S20211	A.AYSHA BANU	Absent
10	B5S20212	G.AZHAGU MONISHA	R. Bismilla Banu
11	B5S20213	R.BISMILLA BANU	
12	B5S20214	S.DEEPA	Deepa
13	B5S20215	E.DEEPALAKSHMI	Deepalaksh
14	B5S20217	ISHWARIYA LAKSHMI	Absent
15	B5S20218	M.KARTHIGAI SELVI	M. Karthigai Selvi
16	B5S20219	B.KAVITHA	B. Kavitha
17	B5S20220	V.R.KEERTHANA	Absent
18	B5S20222	V.P. KIRTHIKA	V. P. Kirthika
19	B5S20227	G.PANDI SELVI	G. Pandi Selvi
20	B5S20228	S.PONMANI	S. Ponmani
21	B5S20229	P.POOJA	Pooja
22	B5S20230	V.PRADEEPA	V. Pradeepa
23	B5S20231	D.RAJALAKSHMI	D. Rajalaksh
24	B5S20234	S.SATHIYA PRIYA	S. Sathiya
25	B5S20236	D.SHYAMALA	Shyamala
26	B5S20237	S.SRI SANTHOSINI	S. Sri Santhosini
27	B5S20239	R.SURIAGANDHI	R. Suriagandhi
28	B5S20240	P.SURYA	Surya
29	B5S20241	A.TAMIL MANI	A. Tamil Mani
30	B5S20242	M.VAIDEESWARI	M. Vaideeswari
31	B5S20243	A.VENKADESHWARI	Absent
32	B5S20244	R.VIJAYALAKSHMI	R. Vijayalaksh
33	B5S20245	R.YAMENI	Yamini
34	B5S20246	R.YASMINE BANU	R. Yasmin Banu
35	B5S20209	N.MURUGESHWARI	N. Murug

H.O.D

PRINCIPAL

AMBIGA COLLEGE OF ARTS AND SCIENCE FOR WOMEN
(AFFILIATED TO MADURAI KAMARAJ UNIVERSITY)
ANNA NAGAR, MADURAI-625 020, TAMIL NADU.
DEPARTMENT OF MATHEMATICS&MATHEMATICS(CA)

2016-2017

II B.SC MATHEMATICS

PROGRAMME NAME: Yoga **Date:** 21/6/2016

S.No	Register No	Name	Signature
1.	B5S20301	Aathilakshmi.S	Aathilakshmi
2.	B5S20302	Ambika.S	Ambika
3.	B5S20303	Anandhi.K	Anandhi
4.	B5S20304	Anandhi.M	M. Anandhi
5.	B5S20305	Anandhi.M	M. Anandhi
6.	B5S20306	Anjuthai.S	Anjuthai
7.	B5S20307	Bala Abinaya.B	Bala Abinaya
8.	B5S20308	Buvaneswari.M	Buvaneswari
9.	B5S20309	Chellakalyani.B	Chellakalyani
10.	B5S20310	Deepa.R	Deepa
11.	B5S20311	Deepa.S	
12.	B5S20313	Dhivya.R	Dhivya
13.	B5S20314	Duthra.M	M. Duthra
14.	B5S20315	Erulayee.S	Erulayee
15.	B5S20317	Jayalakshmi.K	Jayalakshmi
16.	B5S20318	Jeya Veera Lakshmi.R.R	
17.	B5S20319	Jennathul Firthou K.J	Firthous
18.	B5S20320	Kaleeswari.M	Kaleeswari
19.	B5S20321	Kaleeswari.S	S. Kaleeswari
20.	B5S20322	Karpagavalli.M	M. Karpagavalli
21.	B5S20323	Karthika.P	P. Karthika
22.	B5S20324	Kavitha.M	Kavitha
23.	B5S20325	Meena Devi.V	V. Meena Devi
24.	B5S20326	Mohana Rani Deepika.S	Mohanarani
25.	B5S20327	Murugesan Meera.M	M. Meera
26.	B5S20328	Murugeshwari.K	K. Murugeshwari
27.	B5S20329	Muthu Akila.J	J. Muthu Akila
28.	B5S20330	Muthu Mani Mala.K	AB
29.	B5S20331	Muthu Erulayee.A	Muthuerulaya

30.	B5S20332	Muthu Pandi.M	
31.	B5S20333	Muthu Pandi Selvi.K	
32.	B5S20334	Muthu Selvi.S	
33.	B5S20335	Muthu Soundaya.S	
34.	B5S20336	Naga Parmeswari.R	
35.	B5S20337	Naga Priya.K	
36.	B5S20338	Nancy Christina.J	
37.	B5S20339	Nandhini.G	
38.	B5S20340	Nandhini.R.D	
39.	B5S20341	Nirmala.M	
40.	B5S20343	Nivetha.P	
41.	B5S20344	Pavithra.N	
42.	B5S20345	Pradeepa.A	
43.	B5S20346	Prasanna Devi.M	
44.	B5S20347	Priya.E	
45.	B5S20348	Priya.S	
46.	B5S20349	Priyadharshini.R	
47.	B5S20350	Radha.K	
48.	B5S20352	Rajeswari.R	
49.	B5S20353	Rajeswari.V	
50.	B5S20354	Ravina.T	
51.	B5S20355	Romaija Afreen.S	
52.	B5S20356	Sangeetha.M	
53.	B5S20357	Santhana Lakshmi.B	
54.	B5S20358	Saranya.G	
55.	B5S20359	Sesathri Raji.M	
56.	B5S20361	Sivasankari	
57.	B5S20362	Suganya Devi.N	
58.	B5S20363	Suganya Devi.P	
59.	B5S20364	Suvapathi.R	
60.	B5S20365	Tamil Ilakkiya.P	
61.	B5S20366	Thangaponnu.M	
62.	B5S20368	Uma Maheswari.I	
63.	B5S20370	Vennila.K	
64.	B5S20373	Yogeswari.K	

HOD

PRINCIPAL

AMBIGA COLLEGE OF ARTS AND SCIENCE FOR WOMEN

ANNA NAGAR, MADURAI - 20.

DEPARTMENT OF MICROBIOLOGY

B.SC. II YEAR – 2016-2017

PROGRAMME : Yoga **DATE:** 21/6/2016

S.NO.	REGISTER NO.	STUDENT 'S NAME	SIGNATURE
1.	B5S20451	M.ABINAYA	M. Abinaya
2.	B5S20452	K.AKILA	K. Akila
3.	B5S20453	A.BANUPRIYA	A. Banupriya
4.	B5S20454	G.DEIVA	G. Deiva
5.	B5S20455	S.GOMATHI	S. Gomathi
6.	B5S20456	K.HINDHUJA	K. Hindhuja
7.	B5S20457	S.ISHWARYA	S. Ishwarya
8.	B5S20458	N.JEYANTHI	N. Jeyanthi
9.	B5S20460	M.KALEESWARI	M. Kaleeswari
10.	B5S20461.	A.KARTHIKA	A. karthika
11.	B5S20462	V.KASTHURI	V. Kasthuri
12.	B5S20463	G.KEERTHANA	G. keerthana
13.	B5S20464	K.KOKILA	K. Kokila
14.	B5S20465	K.MAHESWARI	K. Maheswari
15.	B5S20466	K.MALINI	K. Malini
16.	B5S20467	K.MOHANA	K. Mohana
17.	B5S20468	C.MUTHULAKSHMI	C. Muthulakshmi
18.	B5S20469	S.NAMBU UTHIRA VALLI	S. Nambuthira
19.	B5S20470	V.PRIYA	V. Priya
20.	B5S20471	P.PRIYADHARSHINI	P. Priyadharshini
21.	B5S20472	A.PRIYANKA	A. Priyanka
22.	B5S20473	H.PRIYANKA	H. Priyanka
23.	B5S20474	S.RAJA LAKSHMI	S. Raja Lakshmi
24.	B5S20475	K.RAMYA	K. Ramya
25.	B5S20476	A.REKHA	A. Rekha

26.	B5S20477	S.SARUTHI	S. Saruthi
27.	B5S20478	P.SASI PRIYA	P. Sasi priya
28.	B5S20479	K.SASI PRIYA	K. Sasi priya
29.	B5S20480	M.SATHYA	M. Sathya
30.	B5S20481	A.SINDUJA	A. Sindhuja
31.	B5S20482	A.SOBITH BENSA	A. Sobith Bensa
32.	B5S20483	S.SUMATHI	S. Sumathi
33.	B5S20484	G.M.VAISHNAVI	G. M. Vaishnavi
34.	B5S20485	M.DHIVYA	M. Dhivya

R. Neelakandan

HOD

PRINCIPAL

ANNA NAGAR, MADURAI-20.
DEPARTMENT OF CHEMISTRY
2016-2017

Title of the Program : Yoga

Class : II B.Sc chemistry

S.NO	REG.NO	NAME	SIGNATURE
1	B5S20101	R. ABINAYA	R. Abinaya
2	B5S20102	S.A.AGNESKANSHNIVYU	S.A. Agneskanshnivyu
3	B5S20103	M. ANANTHALAKSHMI	M. Anantha lakshmi.
4	B5S20104	R. BACKIYA LAKSHMI	J. Dasleen Fathima
5	B5S20105	J. DASLEEN FATHIMA	J. Gokulavarthini
6	B5S20106	J. GOKULAVARTHINI	J. Gokulavarthini
7.	B5S20107	M. GOWRI	M. GOWRI
8	B5S20108	D. HASEENA BEGAM	D. Haseena Begam
9	B5S20109	C. JANANI	C. Janani
10	B5S20110	M. JEYALAKSHMI	M. Jeyalakshmi
11	B5S20112	R. KANAGALAKSHMI	R. Kanalakshmi
12	B5S20113	M. KARPAGAVALLI	M. Karpagavalli
13	B5S20114	P. KAYALVIZHI	P. Kayalvizhi.
14	B5S20115	A.KISHORE PARVEEN	A. Kishore Praveen
15	B5S20116	R. KOWSALYA	R. Kowsalya
16	B5S20117	A.MAHALAKSHMI	A. Mahalakshmi
17	B5S20118	B. MALANI	B. Malani
18	B5S20101	M. MANIMEKALAI	M. Manimekalai
19	B5S20102	S. MAREESHWARI	S. Mareeshwari
20	B5S20103	S. MEENAKSHI	S. Meenakshi
21	B5S20104	K. MUTHULAKSHMI	K. Muthulakshmi
22	B5S20105	K. PANDIMEENAKSHI	K. Pandimeenakshi
25	B5S20106	R. PUNITHA	R. Punitha
26	B5S20107	K.R. RAJASUNDARI	K.R. Rajasundari
27	B5S20108	R. SANGEETHA	R. Sangeetha
28	B5S20109	S. SARANYA DEVI	S. Saranya Devi.
30	B5S20110	P. SHARMILA DEVI	M. Siva Ranjani
31	B5S20112	M. SIVA RANJANI	M. Siva Ranjani
32	B5S20133	K. SRI VISHNUKUMARI	K. Sri Vishnukumari
33	B5S20134	R. SUMITHRA	R. Sumithra
35	B5S20136	S. THANGAMANI	S. Thangamani
36	B5S20137	M. UMA MAHESWARI	M. Uma maheswari
37	B5S20138	N. VIJAYALAKSHMI	N. Vijayalakshmi
38	B5S20139	R. YAMINIDEVI	R. Yaminidevi

HOD

PRINCIPAL

AMBIGA COLLEGE OF ARTS AND SCIENCE FOR WOMEN
(AFFILIATED TO MADURAI KAMARAJ UNIVERSITY)
ANNA NAGAR, MADURAI-625 020, TAMIL NADU.
www.ambigacollege.com

DEPARTMENT OF PHYSICS
II YEAR –(2016 – 2017)

PROGRAM NAME : Yoga **DATE :** 21/6/16

SL. NO.	REGISTER NUMBER	NAME OF THE STUDENT	SIGNATURE
1.	B5S20551	R.Amutha	R. Amutha
2.	B5S20552	M.Annalakshmi	M. Annalakshmi
3.	B5S20553	K.Dharani	K. Dharani
4.	B5S20555	N.Dhivya	N. Dhivya
5.	B5S20556	A.Gayathri	A. Gayathri
6.	B5S20557	B.Gayathri	B. Gayathri
7.	B5S20558	N.Gnanajothi	N. Gnanajothi
8.	B5S20559	K. Gomathi	K. Gomathi
9.	B5S20561	M. Iswarya	M. Iswarya
10.	B5S20562	K. Jeyavalli	K. Jeyavalli
11.	B5S20563	M. Karthiga	M. Karthiga
12.	B5S20564	T. Karthiga	T. Karthiga
13.	B5S20565	G. Karthika	G. Karthika
14.	B5S20566	S. Kavitha	S. Kavitha
15.	B5S20568	M. Malarkodi	M. Malarkodi
16.	B5S20569	A. Muthu Bhavani	A. Muthu Bhavani
17.	B5S20570	R. Muthu Lakshmi	R. Muthu Lakshmi
18.	B5S20571	P. Muthu Pandi	P. Muthu Pandi
19.	B5S20574	R. Priya	R. Priya
20.	B5S20575	A. Rajeswari	A. Rajeswari
21.	B5S20576	G. Sathiya	G. Sathiya
22.	B5S20577	S. Thilagavathi	S. Thilagavathi
23.	B5S20578	M. Vanitha	M. Vanitha

24.	B5S20579	L. Vasanthadevi	L. Vasanthadevi
25.	B5S20580	S. Vigneshwari	S. Vigneshwari
26.	B5S20581	R. Vinothini	R. Vinothini
27.	B2117218	J. Nandhini	J. Nandhini

PRINCIPAL

YOGA – GUEST LECTURE ABOUT SPIRITUAL BENEFITS OF YOGA FOR WOMEN

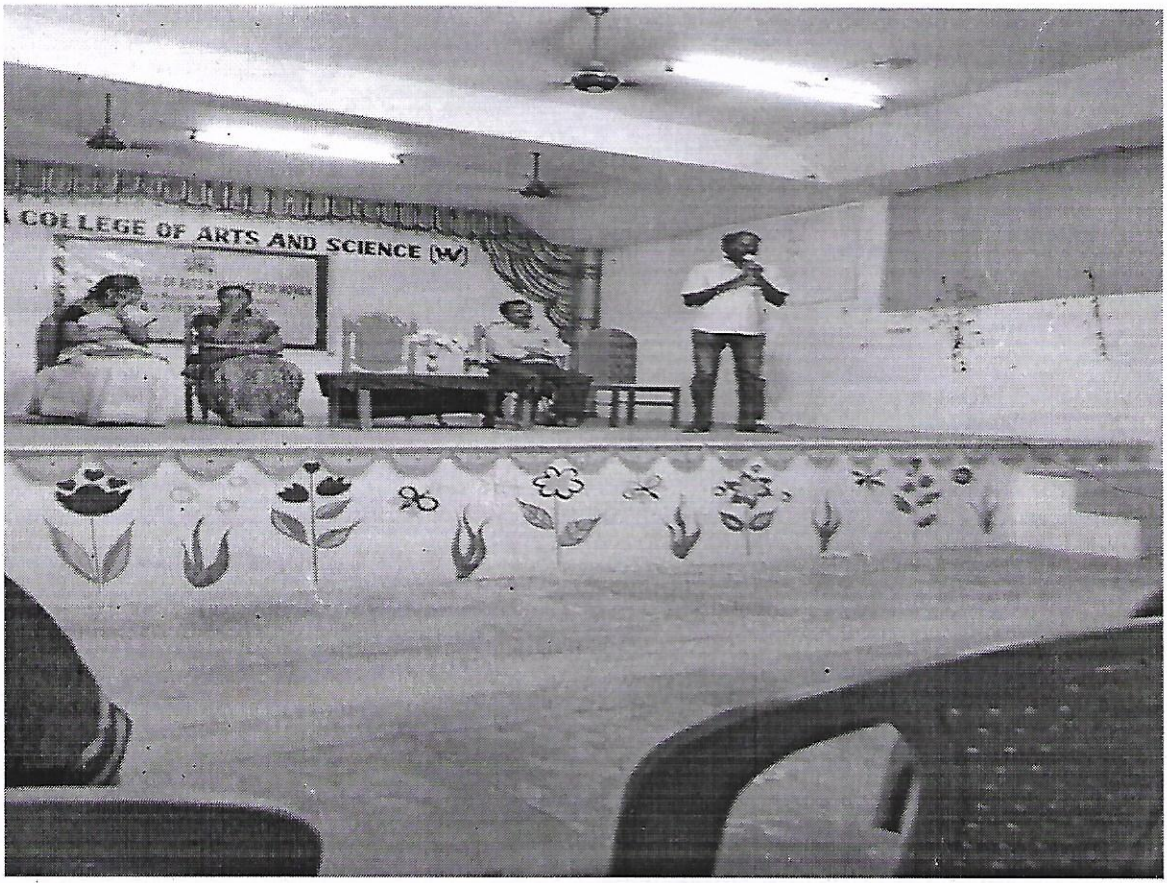

✆ 0452 - 2535613, 2533751

AMBIGA COLLEGE OF ARTS AND SCIENCE FOR WOMEN

(Affiliated to Madurai Kamaraj University)

AMBIGA CAMPUS, ANNA NAGAR, MADURAI - 625 020.

(Estd. under Dr. S. Solamalai Thevar - Pappathi Ammal Educational Trust.)

Date :

To:

R.Natarajan,
Education Officer,
Gandhi memorial,
Madurai.

Respected sir/madam,

Subject: Inviting Mr.R.Natarajan, as our chief guest-reg.

We would like to inform you that Mr.R.Natarajan, Education Officer, Gandhi memorial as our chief guest to present the lecture about "**National Event of mass yoga Demonstration** "on 21-06-2015 at 9.30 am. Kindly accept our requisition.

Thank you

Accepted by
R Natarajan

Principal

AMBIGA COLLEGE OF ARTS AND SCIENCE FOR WOMEN

ANNA NAGAR, MADURAI-20

DEPARTMENT OF COMPUTER SCIENCE

STUDENTS CIRCULAR

DATE: **19-6-2015**

II year students of all departments are informed to attend Yoga Meeting about **"Yoga on stress in young age women"** has been arranged in the A.M. Hall at 9.30 A.M. to 12.00 P.M on 21-6-2015. All are requested to attend the program without fail.

HOD

PRINCIPAL

AMBIGA COLLEGE OF ARTS AND SCIENCE FOR WOMEN

ANNA NAGAR,MADURAI

DEPARTMENT OF COMPUTER SCIENCE

ORGANIZES

INTERNATIONAL YOGA DAY- 2015

On 21TH June 2015 by 9.30am at A.M.HALL

Dr.S .SOLAMALAI

Founder, Ambiga Educational Trust

Presides over the function

in the presence of

Mrs.S.KANAGAMBAL

Correspondent, Ambiga EductionalTrust

And

Dr.N.M.GANESAN

Director

Dr.P.NATARAJ M.SC (YOGA), MD (ACU)

EDUCATION OFFICER, GANDHI MEMORIAL

MADURAI

Will be the chief guest

Mrs.P.LATHA
Assistant professor
Felicitation Address

Ms. S.SRIMATHI
Assistant professor
Welcome Address

AMBIGA COLLEGE OF ARTS AND SCIENCE FOR WOMEN

ANNA NAGAR, MADURAI-20

AGENDA

DATE: 21-6-2015 TIME: 9.30AM TO 12.30 PM LOCATION: SEMINAR HALL

- TAMILTHAAI VAZHTHU
- WELCOME ADDRESS -S.SRIMATHI
- FELICITATION -Mrs.P.LATHA
- GUEST ADDRESS -Mr.R.NATARAJ
- VOTE OF THANKS -K.NISHA
- NATIONAL ANTHEM

AMBIGA COLLEGE OF ARTS AND SCIENCE FOR WOMEN
(AFFILIATED TO MADURAI KAMARAJ UNIVERSITY)
ANNA NAGAR, MADURAI-625 020, TAMIL NADU
www.ambigacollege.com

INTERNATIONAL YOGA DAY-2015

Date: 22-6-2015

Yoga Program was organized on 21-6-2015 commemorate the National Event of mass yoga Demonstration along with the intention to create awareness and to importance of the topic, "**National Event of mass yoga Demonstration**" among the female participants for the benefits of female faculty members and students community.

Resource person:

R.Natarajan,
Education Officer,
Gandhi memorial,
Madurai.

No. of Participants : **350**

Venue : **A.M Hall**

Date of Event : **21-6-2015**

Time : **9.30 AM**

Event Coordinators:

1. **Mrs. P.LATHA, AP/CS**
2. **Ms. K.NISHA, AP/CS**

The program was intended to create awareness among about National Event of mass yoga Demonstration

- Cardio and circulatory health.
- Improved athletic performance.
- Protection from injury.

AMBIGA COLLEGE OF ARTS AND SCIENCE FOR WOMEN
ANNA NAGAR,MADURAI
DEPARTMENT OF TAMIL
II TAMIL - 2015

PROGRAMME: Yoga **DATE:** 21/6/2015

S.NO	REG.NO	NAME	SIGNATURE
1	B4A17101	T.BANU MATHI	T. Banu mathi
2	B4A17102	M.BHUVANEESWARI	M. Bhuvaneeswari
3	B4A17104	M.GEETHA	M. Geetha
4	B4A17105	M.GOWRI	M. Gowri
5	B4A17106	M.GUNA SUNDHRI	M. Gunasundhari
6	B4A17110	M.KALEESWARI	M. Kaleeswari
7	B4A17111	V.KANAGA VALLI	V. Kanagavalli
8	B4A17112	K.KANMANI	K. Kanmani
9	B4A17113	A.KASTHURI	A. Kasthuri
10	B4A17114	M.KEERTHIGA	M. Keerthiga
11	B4A17117	M.MEENAKSHI	M. Meenakshi
12	B4A17119	K.MOHANA PRIYA	K. Mohana Priya
13	B4A17120	P.MUNEESWARI	P. Muneeswari
14	B4A17121	R.MUTHEESWARI	R. Mutheeswari
15	B4A17122	S.MUTHU KUMARI	S. Muthukumari
16	B4A17123	K.MUTHU LAKSIMI	K Muthulakshmi
17	B4A17124	S.MUTHU MEENA	ab
18	B4A17125	V.NAGA JOTHI	V. Nagajothi
19	B4A17127	G.NAGAHSWARI	G. Nagaheswari
20	B4A17128	R.NITHIYA	R Nithiya
21	B4A17129	K.PANJU	K panju
22	B4A17131	N.POOMARI	N. poomari
23	B4A17134	P.RAJESHWARI	P. Rajeshwari
24	B4A17135	S.RAJESHWARI	S. Rajeshwari
25	B4A17136	K.RAMALAKSHMI	K. Ramalakshmi
26	B4A17138	K.SANGEETHA	K. Sangeetha
27	B4A17139	N.SATHYA	N. Sathya
28	B4A17141	K.SRI DEVI	ab
29	B4A17142	S.SURYA PRABHA	ab
30	B4A17143	T.THANNAMMAL	T. Thannammal
31	B4A17144	R.THULASIMANI	R Thulasimani
32	B4A17146	S.UMA MAHASWARI	S. Umamahaswari
33	B4A17147	M.UMA MAHASWARI	M. Umamahaswari
34	B4A17149	V. VARA LAKSHMI	V. VARALAKSHMI
35	B4A17150	S.VIGNESHWARI	S. Vigneshwari
36	B4A17152	T.VINITHA	T. Vinitha

HOD

PRINCIPAL

AMBIGA COLLEGE OF ARTS AND SCIENCE FOR WOMEN

ANNA NAGAR, MADURAI

DEPARTMENT OF ENGLISH

II BA ENGLISH

2015-2016

S.NO	REGISTER NUMBER	STUDENT NAME	SIGNATURE
1.	B4A16951	ALAMELU.M	Alamelu M.
2.	B4A16952	AMUTHA.L	Lamutha
3.	B4A16953	ANGALAESWARI.P	P. Angalaeswari
4.	B4A16955	CHITHRA.D	CHITHRA. D.
5.	B4A16956	DEEPA.S	Deepa. S.
6.	B4A16969	EDURIGE.D. RAISA	D. edurigeraisa
7.	B4A16958	DHARANI.R	Dharani. R
8.	B4A16959	DHIVYA.M	M. Dhivya
9.	B4A16960	DHIVYA.T	T. Dhivya
10.	B4A16957	DHANA SREE.R	R. Dhana Sree
11.	B4A16962	ESWARI.R	R. eshwari
12.	B4A16964	HELAN ROSI.K	Helan Rosi. K.
13.	B4A16965	JANAGAI MARI.A	A. Janagaimari
14.	B4A16966	JANSI NITHYA.M	Jansi Nithya. M.
15.	B4A16967	JEYALAKSHMI.S	S. Jeyalakshmi
16.	B4A16968	JEMIMAH.J	Jemimah.
17.	B4A16969	JEYA PRIYA.M	M. Jeya
18.	B4A16970	KANNIGA.G	G. Kanniga
19.	B4A16971	KARTHIGA.K	Karthiga. K.
20.	B4A16972	KARTHIGA DEVI.M	M. Karthiga Devi
21.	B4A16973	KATHIR AMBIGAI MEENA. K	Kathir Ambigai Meena. K.
22.	B4A16974	LAVANYA.M	M. Lavanya
23.	B4A16976	LEEVATHI.L	Leelavathi. L.
24.	B4A16977	MADHINA YASMINE.S	S. madhina Yas
25.	B4A16980	MEENA PONNU.K	Meena Ponnu.
26.	B4A16978	MANI MEGALAI.J	J. manimegalai
27.	B4A16979	MEENAMBIGAI.R	Meenambigai

28.	B4A16981	MUTHU LATHA.M	Muthu latha . M .
29.	B4A16982	MUTHU PRIYA.M	M. muthupriya.
30.	B4A16984	NAGAMMAL@ILAKKIYA.N	N. Nagammal
31.	B4A16983	NAGASONIYA.S	Nagasoniya . S .
32.	B4A16985	NAGESWARI.P	P. Na
33.	B4A16986	NANDHINI.M	M. Nandhini
34.	B4A16987	NANDHINI.N	N. Nandhini
35.	B4A16988	NASRIN FATHIMA.S	Nasrin Fathima . S
36.	B4A16989	NITHIYA.T.K	T. K . Nithiya
37.	B4A16991	PANDEESWARI.O	Pandeeswari
38.	B4A16993	PANDISELVI.S	S. Pandiselvi
39.	B4A16992	PANDIYA LAKSHMI.M	M. Pandiyalakshmi
40.	B4A16994	PAVITHRA.V	V. Pavithra
41.	B4A16995	PRADEEPA.S	S. Pradeepa
42.	B4A16996	PRAMILA DEVI.M	M. Pramila devi
43.	B4A16997	PRIYANGA.D	D. Priyanga
44.	B4A16998	PRIYANGA.M	M. Priyanga
45.	B4A16999	ROJA.R	R. Roja
46.	B4A17000	SAHITHA BANU.M	Sahitha Banu . M .
47.	B4A17001	SANGEETHA.P	P. Sangeetha
48.	B4A17002	SATHYA JOTHI.V	V. Sathya Jothi
49.	B4A17003	SEYADALI FATHIMA.N	Seyad Ali Fathima .
50.	B4A17004	SIVAPARVATHI.R	Sivaparvathi . R .
51.	B4A17005	SOWMYA.P	P. Sowmiya
52.	B4A17006	USHA NANDHINI.P	Usha Nandhini
53.	B4A17007	VEERAMMAL.M	M. Veerammal
54.	B4A167009	VINITHA.T	Vinitha
55.	B4A16963	GANGA DEVI.M	Ganga devi

HOD/ENGLISH

PRINCIPAL

AMBIGA COLLGE OF ARTS AND SCIENCE FOR WOMEN
ANNA NAGAR MADURAI.
DEPARTMENT OF BUSINESS ADMINISTRATION
II BBA (2015-16)

S.No	Reg.No	Name of the Student	Signature
1	B4B11401	Abinaya R	Abinaya. R.
2	B4B11402	Amaravathi P	A
3	B4B11403	Anantha priya P	Anantha Priya.P
4	B4B11404	Ayeeshal siddhika A	Ayeeshal. A.
5	B4B11405	Banumathi R	Banumathi. R.
6	B4B11406	Bhuvaneshwari A	Bhuvaneshwari.A
7	B4B11407	Chandrakka K	Chandrakka. K.
8	B4B11408	Devaprapbha M	Devaprapbha. M
9	B4B11409	Devi P	Devi. P.
10	B4B11410	Devi T R	Devi T. R.
11	B4B11411	Durga devi M	Durga
12	B4B11412	Foumetha J	Foumetha. J.
13	B4B11413	Gunasheri R	Gunasheri. R.
14	B4B11414	Jegadheeswari M	Jegadheeswari
15	B4B11415	Juladevi K R	A
16	B4B11416	Kaleeswari V	Kal
17	B4B11417	Kanaga M	Kanal
18	B4B11418	Karpagavalli s	Karpagavalli.
19	B4B11419	Keerthana G	Keerthana. G
20	B4B11420	Keerthiga R	Keerthiga. R.
21	B4B11421	Kirija K	Kirija. K
22	B4B11422	Kowsalya M	Kowsalya. M.
23	B4B11423	Kowsalya R	Kowsalya M.
24	B4B11424	Krishna veni K	Krishnaveni. K.
25	B4B11425	Maha kaleeshwari M	Maha kaleeshwari. M
26	B4B11426	Maha lakshmi R	Mahalakshmi. R.
27	B4B11427	Mani vanthana K	Manivanthana. K
28	B4B11428	Manjula M	Manjula. M.
29	B4B11429	Manonmani G	Manonmani. G.
30	B4B11430	Mariselvi M	Mariselvi. M
31	B4B11431	Meena S	Meena.
32	B4B11432	Meenakshi R	Meenakshi. R
33	B4B11433	Muthu keerthika L	A
34	B4B11434	Muthu selvi N	Muthu selvi. N.
35	B4B11435	Nadhini R	Nadhini. R.
36	B4B11436	Naga rani N	Nagarani. N.
37	B4B11437	Nagalatha V	Nagalatha. V
38	B4B11438	Naganilani G	Naganilani. G.
39	B4B11439	Nebarsin G	Nebarsin. G

40	B4B11440	Nithya joith G	Nithya Joith
41	B4B11441	Nivetha shree G	Nivetha Shree. G
42	B4B11442	Noorul nilofar L	Noorul Nilofar. L
43	B4B11443	Padma V	Padma. V.
44	B4B11444	Pavithra P	Pavithra. P
45	B4B11445	Pravina P	Pravina. P.
46	B4B11446	Priya K	A
47	B4B11447	Priya M	Priya. M.
48	B4B11448	Priyadharshini K	Priyadharshini
49	B4B11449	Rajalakshmi M	Rajalakshmi.
50	B4B11450	Ramayalagu M	Ramyalagu. M
51	B4B11451	Sahana M	Sahana. M
52	B4B11452	Sharmils S K	Sharmils S. K.
53	B4B11453	Soundaralakshmi P	Soundrall
54	B4B11454	Soundarya M	Soundarya. M.
55	B4B11455	Steffi margret reena S	Steffi Margret reena.
56	B4B11456	Tamil ilakkiya K	A
57	B4B11457	Tamilarasi S	Tamilarasi. S.
58	B4B11458	Thilsath yasmine P	Thilsath yasmine. P
59	B4B11459	Usha V	Usha. V.
60	B4B11460	Vani M	Vani. M.
61	B4B11461	Vennila M	Vennila. M.
62	B4B11462	Visali M	Visali. M
63	B4B11463	Yogalakshmi K	Yogalakshmi. K
64	B4B11464	Zubairiya begum N	Zubairiya

PRINCIPAL

AMBIGA COLLEGE OF ARTS AND SCIENCE FOR WOMEN
(AFFILIATED TO MADURAI KAMARAJ UNIVERSITY)
ANNA NAGAR, MADURAI-625 020, TAMIL NADU.

DEPARTMENT OF COMMERCE
II B.COM (2015 - 2016)

PROGRAM: Yoga **DATE:** 21/6/15

S.NO	REGISTER NUMBER	NAME	SIGNATURE	
1.	B4C14701	M.ANITHA	II B.COM	M. Anitha.
2.	B4C14703	N.ANUSUYA	II B.COM	N. Anusuya
3.	B4C14702	M.ANSUYA	II B.COM	M. Anusuya
4.	B4C14704	C.ARCHANA	II B.COM	C. Archana
5.	B4C14705	K.AZAGU DEVI	II B.COM	K. Azagudevi
6.	B4C14706	P.BHUVANESHWARI	II B.COM	P. Bhuvaneswari
7.	B4C14707	S.CHANDRA UDHAYA	II B.COM	S. Chandra Udhaya
8.	B4C14708	K.DEEPA	II B.COM	K. Deepa
9.	B4C14710	C.DHANA LAKSHMI	II B.COM	C. Dhanalakshmi
10.	B4C14711	K.DHANA LAKSHIMI	II B.COM	K. Dhanalakshmi
11.	B4C14712	A.DHIVYA	II B.COM	A. Divya
12.	B4C14713	M.DIVYA	II B.COM	M. Divya
13.	B4C14714	R.DIVYA BHARATHI	II B.COM	R. Divyabharathi
14.	B4C14715	R.K.DURGA DEVI	II B.COM	R.K. Durgadevi
15.	B4C14716	S.ESTHAR RANI	II B.COM	S. Esthar rani
16.	B4C14717	B.A.HARSHINI	II B.COM	B.A. Harshini
17.	B4C14718	P.INDUMATHI	II B.COM	P. Indumathi
18.	B4C14719	T.ISWAYA	II B.COM	T. Iswarya
19.	B4C14720	N.JAYALAKSHMI	II B.COM	N. Jayalakshmi
20.	B4C14721	P.KAMATCHI	II B.COM	P. kamatchi
21.	B4C14722	M.KARPAGAM	II B.COM	M. Karpagam
22.	B4C14723	N.KARTHIGA	II B.COM	N. Karthiga
23.	B4C14724	S.KARTHIGA	II B.COM	S. Karthiga
24.	B4C14725	M.KARTHIKA PRIYA	II B.COM	M. Karthikapriya
25.	B4C14726	P.KAVITHA	II B.COM	P. Kavitha
26.	B4C14727	P.KAVITHA	II B.COM	P. Kavitha
27.	B4C14728	G.KEERTHANA	II B.COM	G. Keerthana
28.	B4C14729	S.KEERTHIGA	II B.COM	S. Keerthana.
29.	B4C14730	K.KOUSALYA	II B.COM	K. Kousalya
30.	B4C14731	B.KRISHNAVENI	II B.COM	B. Krishnaveni
31.	B4C14732	K.LAKSHMI	II B.COM	K. Lakshmi
32.	B4C14733	L.MADHU BALA	II B.COM	L. Madhubala
33.	B4C14734	C.MAHALAKSHMI	II B.COM	C. Mahalakshmi
34.	B4C14735	G.MALAIARASI	II B.COM	G. Malaiaraci

35.	B4C14736	M.MALAISELVI	II B.COM	M. Malaiselvi
36.	B4C14737	P.MANGAYARKARASI	II B.COM	P. Mangayarkarasi
37.	B4C14738	P.MANIBHARATHI	II B.COM	P. Manibharathi
38.	B4C14739	R.MARIESWARI	II B.COM	R. MARIESWARI
39.	B4C14740	E.MEENA	II B.COM	E. Meena
40.	B4C14741	I.MUTHULAKSHMI	II B.COM	I. Muthulakshmi
41.	B4C14742	S.MUTHUMARI	II B.COM	S. Muthumari
42.	B4C14743	M.MUTHUMUNEESWARI	II B.COM	M. Muthumuneeswari
43.	B4C14746	M.NAJIMA PRAVEEN	II B.COM	M. Najima parveen
44.	B4C14744	S.NAGARANI	II B.COM	S. Nagarani
45.	B4C14745	B.NAGAMANIMEGALA	II B.COM	B. Nagamanimegala
46.	B4C14748	N.NANDHINI	II B.COM	N. Nandhini
47.	B4C14747	M.NANDHINI	II B.COM	M. Nandhini
48.	B4C14749	P.NIVETHA	II B.COM	P. Nivetha
49.	B4C14750	I.PANDEESWARI	II B.COM	I. Pandeswari
50.	B4C14751	K.PANDI SELVI	II B.COM	K. Pandiselvi
51.	B4C14752	M.PANDIDELVI	II B.COM	M. Pandiselvi
52.	B4C14753	R.PANDI SELVI	II B.COM	R. Pandiselvi
53.	B4C14754	V.PAVITHRA DEVI	II B.COM	V. Pavithradevi
54.	B4C14755	C.PAVITHRA DEVI	II B.COM	C. Pavithradevi
55.	B4C14756	R.PRIYA	II B.COM	R. Priya
56.	B4C14757	G.RAMA LAKSHMI	II B.COM	G. Ramalakshmi
57.	B4C14758	D.RANJITHA	II B.COM	D. Ranjitha
58.	B4C14760	B.SANTHANALAKSHMI	II B.COM	B. Santhalakshmi
59.	B4C14761	A.SARANYA	II B.COM	A. Saranya
60.	B4C14762	S.SHANMUGAPRIYA	II B.COM	S. Shanmugapriya
61.	B4C14764	B.R.SOUNDARYA	II B.COM	B. R. Soundarya
62.	B4C14765	P.SOUNDARYA	II B.COM	P. Soundarya
63.	B4C14766	P.SOUNDARYA	II B.COM	P. Soundarya
64.	B4C14767	M.SOWMIYA DEVI	II B.COM	M. Sowmiya devi
65.	B4C14768	M.SUGANYA	II B.COM	M. Suganya
66.	B4C14769	B.SUJITHA	II B.COM	B. Sujitha
67.	B4C14770	S.SUSILA @ AKILA	II B.COM	S. Susila
68.	B4C14771	A.THAMARAI SELVI	II B.COM	A. Thamaraiselvi
69.	B4C14772	T.VANMATHI	II B.COM	T. Vanmathi
70.	B4C14773	R.VIJAYALAKSHMI	II B.COM	R. Vijayalakshmi
71.	B4C14774	S.VIJAYALAKSHMI	II B.COM	S. Vijayalakshmi

HOD

PRINCIPAL

AMBIGA COLLEGE FOR ARTS AND SCIENCE FOR WOMEN

ANNA NAGAR, MADURAI – 20.

DEPARTMENT: COMMERCE WITH COMPUTER APPLICATION

2015-2016

PROGRAMME: 7094 **DATE:** 21/6/15 **YEAR: II BCOM (CA)**

S.NO	NAME	STUDENT SIGNATURE
1	S.ARUNA DEVI	S. Aruna devi
2	K.JOTHI MEENAL	K.R. JOTHIMEENA
3	G.R.KAMALI	G.R.Kamali
4	C.KANAGAVALLI	C. Kanagavalli
5	V.KEERTHIGA	V. Keerthi
6	J.KOWSALYA	ab
7	M.KOWSALYA	M. Kowsalya
8	T.T.LALITTHA	T.T. Lalitha
9	B.LAVANYA	B. LAVANYA
10	S.LOMINA	S. lomina
11	S.MAHARASI	ab
12	S.MAHESWARI	S. Maheshwari
13	M.MEENAKSHI	M. Meenakshi
14	C.MEENAROSELIN	C. Meenaroselin
15	S.MINNAL HABIR NISHA	S. minnal habir nisha
16	P.MOHANA PRIYA	P. MOHANA PRIYA
17	R.MURUGESWARI	ab
18	R.MUTHURANI	R. Muthu
19	V.MUTHUMARI	V. Muthumari
20	G.NANDHINI	G. NANDHINI
21	T.NITHYA	T. Nithya
22	M.NITHYAKALYANI	M. NITHYAKALYANI
23	A.PREMABOOMI	A. Premaboomi
24	A.PRIYA	A. Priya
25	M.PRIYADHARSHINI	ab
26	G.RAJESWARI	G. Rajeswari
27	M.SAHANADEVI	M. Sahanadevi
28	L.SANDHIYA	L. Sandhiya
29	M.SANGEETHA	M. Sangeetha
30	K.SARANYA	K. Saranya
31	N.SARAVANASELVI	ab
32	M.K.SHARULATHA	M.K. SHARULATHA
33	A.R.SIVAGAMA SUNDARI	A.R. Sivagama sundari
34	N.SIVANESHANI	N. Sivaneshani
35	K.SONIYADEVI	K. Soniyadevi
36	S.SOWMIYA	ab
37	A.SUMITHRA	S. Sowmiya
38	S.SUMITHRA	S. Sumithra
39	T.SWATHI	T. Swathi
40	P.THANGAMARI	P. Thangamari
41	R.THENDRAL	R. Thendral
42	S.VINGNESHWARI	ab

43	P.VINITHA JEYANTHI	P.Vinitha Jeyanthi
44	S.YUVARANI	ab
45	L.DIVYA	L.Divya
46	M.UMA	M.UMA

M.Uma
HOD

PRINCIPAL

AMBIGA COLLEGE OF ARTS AND SCIENCE FOR WOMEN
ANNA NAGAR MADURAI-20
BATCH 2015-2016
II BCA

PROGRAM NAME: Yoga **DATE:** 21/6/2015

S.NO	REG.NO	NAME	SIGNATURE
1	B4S19151	S.ARCHANA	S.Archana
2	B4S19152	S.ATCHAYA DURGA	
3	B4S19153	M.DEEPIKA DEVI	M.Deepika devi
4	B4S19154	G.DEVI	G.Devi
5	B4S19155	V.ISWARYA	
6	B4S19156	J.JEYA RANI	Jeya Rani
7	B4S19157	P.KALIAMMAL	P.Kaliammal
8	B4S19158	M.KAMALI	M.Kamali
9	B4S19159	K.KOWSALYA	M.Mohanapriya
10	B4S19160	M.MOHANA PRIYA	Mohana Priya.M
11	B4S19161	A.NAVA RAJITHA	Absent
12	B4S19162	G.PRIYANKA	G.Priyanka
13	B4S19163	K.PRIYANKA	K.Priyanka
14	B4S19164	S.RAJAKUMARI	S.Rajakumari
15	B4S19165	R.RAJALAKSHMI	Absent
16	B4S19166	M.SARANYA	Saranya
17	B4S19167	G.SARGUNADEVI	G.Sargunadevi
18	B4S19168	D.SHANAVAS	D.Shanavas
19	B4S19169	S.SHYAMALA	S.Shyamala
20	B4S19170	C.SIVA PRIYA	C.Sivapriya
21	B4S19172	M.TAMIL SELVI	M.Tamil Selvi
22	B4S19173	S.VIJAYALAKSHMI	S.Vijayalakshmi
23	B4S19174	T.R.NANDHINI	

H.O.D

PRINCIPAL

AMBIGA COLLEGE OF ARTS AND SCIENCE FOR WOMEN
ANNA NAGAR MADURAI-20
BATCH 2015-2016
II BSC (CS)

PROGRAM NAME: Yoga

DATE: 21/6/2015

S.NO	REG.NO	NAME	SIGNATURE
1.	B4S19351	R.ABARNA DEVI	Abarna Devi
2.	B4S19352	S.ANGALA ESWARI	S. Angala Eswari
3.	B4S19353	T.BACKIYALAKSHMI	Absent
4.	B4S19354	A.BANU PRIYA	A. Banupriya
5.	B4S19355	B.BENZIR BEGAM	Absent
6.	B4S19356	I.BOWGIYA	I. Bowgiya
7.	B4S19357	M.DHIVYA BHARATHY	Absent
8.	B4S19358	C.ELAVARASI	Absent
9.	B4S19359	J.GAYATHRI	Gayathri
10.	B4S19360	R.GOMATHI	R. Gomathi
11	B4S19362	M.ILAKKIYA	M. Ilakkiya
12	B4S19363	S.G.JEYALAKSHMI	S.G. Jeyalakshmi
13	B4S19364	A.JEYA SRI	Absent
14	B4S19365	S.KARTHIGA	S. Karthiga
15	B4S19366	K.KARUPILAKSHMI	Absent
16	B4S19368	V.MADURA NANDHINI	Absent
17	B4S19369	K.MAHALAKSHMI	Absent
18	B4S19370	P.MATHU BALA	P. Mathubala
19	B4S19371	S.MEENAKSHI	S. Meenakshi
20	B4S19372	K.H.MONIKA	K. Monika
21	B4S19373	A.MYMOON RUMANA	A. Mymoon Rumana
22	B4S19374	N.NANDHINI	
23	B4S19375	R.PANDISELVI	R. Pandiselvi
24	B4S19376	N.PRIYADHARSHINI	N. Priyadharshini
25	B4S19378	M.SARANYA	M. Saranya
26	B4S19379	S.SOUNTHARAM	S. Sountharam
27	B4S19380	K.SRUTHI INDIRA	K. Sruthi Indira
28	B4S19381	S.SUGA PRIYA	S. Suga Priya
29	B4S19382	V.SUJITHA	V. Sujitha
30	B4S19383	R.M. SUWATHI	R.M. Suwathi
31	B4S19384	S.UDHAYA SUGAPRIYA	S. Udhaya Sugapriya
32	B4S19385	N.K.USHAKIRAN	N.K. Ushakiran
33	B4S19386	M.VALARMATHI	M. Valarmathi
34	B4S19387	R.VIJAYAVANITHA	Absent
35	B4S19388	B.VINITHA	Vinitha

H.O.D

PRINCIPAL

AMBIGA COLLEGE OF ARTS AND SCIENCE FOR WOMEN
(AFFILIATED TO MADURAI KAMARAJ UNIVERSITY)
ANNA NAGAR, MADURAI-625 020, TAMIL NADU.

DEPARTMENT OF MATHEMATICS

II B.SC MATHEMATICS

2015-2016

PROGRAMME NAME: Yoga

Date: 21/06/2015

S.No	Register No	Name	Signature
1.	B4S19451	Aarthiga.P	P Aarthiga
2.	B4S19452	Aartheeshwari.S.	S. Aartheeshwari
3.	B4S19453	Abinaya.U	U Abinaya
4.	B4S19454	Abiyana.S	S. Abinaya
5.	B4S19455	Anna Lakshmi.P	P Annalakshmi
6.	B4S19456	Annapoorna Lakshmi.M	ABSENT
7.	B4S19457	Badhar Nisha.H	H. Badhar Nisha
8.	B4S19458	Bala Suganthi. P	P Bala
9.	B4S19459	Bhuvaneswari. M	ABSENT
10.	B4S19460	Bibijohn@Sahana. M	M.B. Sahana
11.	B4S19461	Devishree. T	T. Devishree
12.	B4S19462	Elakkiya. M	M. Elakkiya
13.	B4S19463	Gowsalya.M	M. Gowsalya
14.	B4S19464	Gowsalya. R	R. Gowsalya
15.	B4S19465	Heera. A	A. Heera
16.	B4S19466	Hema. P	P Hema
17.	B4S19467	Ishwarya.K	K. Ishwarya
18.	B4S19468	Jeya Lakshmi. C	ABSENT
19.	B4S19469	Kamalewari.B	B. Kamalewari
20.	B4S19470	Karthiga. A	A Karthiga
21.	B4S19471	Karthiga.S	S. Karthiga
22.	B4S19472	Kasthuri.T	ABSENT
23.	B4S19473	P.Kokila	P. Kokila
24.	B4S19474	P.Kowshalya	P Kowshalya
25.	B4S19475	S.Maniarasi	S. Maniarasi
26.	B4S19476	R.Mohana Priya	R.M. Mohana Priya
27.	B4S19477	K.Muthu Prabha	ABSENT
28.	B4S19478	R.Muvina	R. Muvina

29.	B4S19479	B.Nandhini	B. Nandhini
30.	B4S19480	U.Naseeba Banu	U. Naseeba Banu
31.	B4S19481	R.Nithya	R. Nithya
32.	B4S19482	K.Nivetha	K. Nivetha
33.	B4S19483	J.Pandi Meena	J. Pandi Meena
34.	B4S19484	R.Pandimeena	R. Pandi Meena
35.	B4S19485	M.Parvathi	M. Parvathi
36.	B4S19486	A.Pothumani	ABSENT
37.	B4S19487	S.Priyatharshni	S. Priyatharshni
38.	B4S19487	S.Priyatharshni	S. Rathika
39.	B4S19488	S.Rathika	J. Revathi
40.	B4S19489	J.Revathi	J. Revathi
41.	B4S19490	K.Sangavi	K. Sangavi
42.	B4S19491	S.Saranya	Saranya
43.	B4S19492	G.Saravana Priya	ABSENT
44.	B4S19494	R.Selva Meena	R. Selva Meena
45.	B4S19495	S.Sharajane	S. Sharajane
46.	B4S19496	M.Sobna Muthu	M. Sobna Muthu
47.	B4S19497	Soundarya	Soundarya
48.	B4S19498	Sujitha	Sujitha
49.	B4S19499	Syedali Fatima Mahaboobi. A	ABSENT
50.	B4S19500	Thamrai Selvi.M	M. Thamrai
51.	B4S19501	Thenmozhi.M	M. Thenmozhi
52.	B4S19502	Vairamani. J	J. Vairamani
53.	B4S19503	Valarmathi.S	S. Valarmathi
54.	B4S19504	Velunachiyar. M	M. Velunachiyar
55.	B4S19505	Venilakshmi.S	S. Venilakshmi
56.	B4S19506	Vinitha.D	D. Vinitha
57.	B4S19507	Vinothini. R	R. Vinothini
58.	B4S19508	Zareen Banu. S	S. Zareen Banu
59.	B4S19509	Saraswathy Moyammal. K	

HOD

PRINCIPAL

AMBIGA COLLEGE OF ARTS AND SCIENCE FOR WOMEN

ANNA NAGAR, MADURAI - 20.

DEPARTMENT OF MICROBIOLOGY

B.SC. II YEAR- 2015-2016

PROGRAMME : Yoga **DATE:** 21/6/2015

S.NO.	REGISTER NO.	STUDENT 'S NAME	SIGNATURE
1.	B4S19601	S.AKILA	S.Akila
2.	B4S19602	R.AMIRTHESWARI	R. Amirtheswari
3.	B4S19605	K.K.CHITHRA	K.K.Chithra
4.	B4S19606	S.DEVAKI	S. Devaki
5.	B4S19607	A.DHARANI	A. Dharani
6.	B4S19608	K.DHARANI	K. Dharani
7.	B4S19609	J.DHIVYA	J. Dhivya
8.	B4S19610	P.DIVYA DURGA	P. Divya Durga
9.	B4S19611	S.GAYATHRI	S. Gayathri
10.	B4S19612	T.R.INDIRANI	T. R. Indirani
11.	B4S19613	R.JAKUBAR NISHA	R. Jakubar Nisha
12.	B4S19615	P.KAVITHA	P. Kavitha
13.	B4S19616	A.KAYALVIZHI	A. Kayalvizhi
14.	B4S19617	G.KOWSALYA	G. Kowsalya
15.	B4S19618	J.KOWSALYA	J. Kowsalya
16.	B4S19619	P.KOWSALYA	P. Kowsalya
17.	B4S19620	P.LAKSHMI	P. Lakshmi
18.	B4S19621	A.LAVANYA	A. Lavanya
19.	B4S19622	G.LAVANYA	G. Lavanya
20.	B4S19623	B.MAHA LAKSHMI	B. Maha Lakshmi
21.	B4S19624	R.MALARVIZHI	R. Malarvizhi
22.	B4S19625	K.MANJU	K. Manju
23.	B4S19626	C.MAREESWARI	C. Mareeswari
24.	B4S19627	C.MARUTHAMMAL	C. Maruthammal
25.	B4S19628	M.MUTHU LAKSHMI	M. Muthu Lakshmi

26.	B4S19629	M.MUTHUMARI	M. Muthumari
27.	B4S19630	B.NAGASHANTHI	B. Nagashanthi
28.	B4S19631	M.NASEERA PARVEEN	M. Naseera Parveen
29.	B4S19632	K.NIVETHA	K. Nivetha
30.	B4S19634	M.PRIYANKA	M. Priyanka
31.	B4S19635	M.RAJAVALLI	M. Rajavalli
32.	B4S19636	S.SANGEETHA	S. Sangeetha
33.	B4S19637	A.SANGEETHA PRIYA	A. Sangeetha priya
34.	B4S19638	J.SARANYA	J. Saranya
35.	B4S19640	N.SONIYA	N. Soniya
36.	B4S19641	R.SUGA PRIYA(21.01.1997)	R. Suga Priya
37.	B4S19642	R.SUGA PRIYA(21.03.1997)	R. Suga Priya
38.	B4S19643	V.VANMATHINATCHIYAR	V. Vanmathinatchiyar
39.	B4S19644	S.VEERA LAKSHMI	S. Veera lakshmi
40.	B4S19645	B.VIJAYA LAKSHMI	B. Vijaya lakshmi
41.	B4S19646	R.VINITHA	R. Vinitha
42.	B4S19647	R.VITHYA	R. Vithya

R. Natesan

HOD

PRINCIPAL

AMBIGA COLLEGE OF ARTS AND SCIENCE FOR WOMEN

ANNA NAGAR, MADURAI-20.

DEPARTMENT OF CHEMISTRY

2015-2016

30.

Title of the Program : Yoga

Class : II B.Sc chemistry

S.NO	REG.NO	NAME	SIGNATURE
1	B4S19252	M. ARUNADEVI	M. Arunadevi
2	B4S19253	S. FIRTHOUS FATHIMA	S. Firthous Fathima.
3	B4S19254	U. HARIDHARSHINI	U. Haridharshini
4	B4S19255	T. ILAKKIYA	T. Ilakkiya
5	B4S19256	K. JAYANTHI	K. Jayanthi
6	B4S19257	A.KALAIYARASI	A. Kalaiyarasi
7	B4S19258	P. KARPAGAM	P. Karpagam
8	B4S19259	N. KARTHIYAYINI	N. Karthiyayini
9	B4S19260	S. KAVITHA	S. Kavitha
10	B4S19261	P. KEERTHANA	P. Keerthana
11	B4S19263	N. MAHALAKSHMI	N. Mahalakshmi
12	B4S19264	P. MANIMEGALAI	P. Manimegalai
13	B4S19265	B. MEENA	B. Meena
14	B4S19266	R. MEENA	R. Meena.
15	B4S19267	M. NALINI	M. Nalini
16	B4S19268	K. NANDHINI	K. Nandhini
17	B4S19270	N. PAP SUBHASHINI	N. Pap Subhashini
18	B4S19272	R. PREETHI	R. Preethi.
19	B4S19273	M. RAJATHI	M. Rajathi
20	B4S19274	P. RAJATHI	P. Rajathi

21	B4S19275	M. RAJESHWARI	M. Rajeshwari
22	B4S19276	B.B. RANI	B.B. Rani
23	B4S19277	M. RUBIKA	M. Rubika.
24	B4S19278	R. SARAVANA PRIYA	R. Saravana priya
25	B4S19279	S. SAROJA	S. Saroja
26	B4S19280	S. SARUMATHI	S. Sarumathi
27	B4S19281	M. SASIKALA	M. Sasikala
28	B4S19282	R. SATHYA	R. Sathya
29	B4S25073	C. SUGANTHI	C. Suganthi
30	B4S19283	S. THIVYAPATHI	S. Thivyapathi
31	B4S19284	R. VEERA MEENA	R. Veera meena
32	B4S19285	M. VIJAYALAKSHMI	M. Vijayalakshmi
33	B4S19286	B. YUVARANI	B. Yuvarani

HOD

PRINCIPAL

AMBIGA COLLEGE OF ARTS AND SCIENCE FOR WOMEN
(AFFILIATED TO MADURAI KAMARAJ UNIVERSITY)
ANNA NAGAR, MADURAI-625 020, TAMIL NADU.
www.ambigacollege.com

DEPARTMENT OF PHYSICS
II YEAR –(2015 – 2016)

PROGRAM NAME : Yoga **DATE :** 21/6/15

SL. NO.	REGISTER NUMBER	NAME OF THE STUDENT	SIGNATURE
1.	B4S19701	K.Aathi Sakthi	
2.	B4S19702	N.Abishana	
3.	B4S19703	R.Aruna	
4.	B4S19705	P.Bhuvaneshwari	
5.	B4S19706	S.Bhuvaneshwari	
6.	B4S19707	S.Deepa	
7.	B4S19708	M.Ilakiya	
8.	B4S19710	D.Hari Priya	
9.	B4S19711	R.Ilamathi	
10.	B4S19712	K.Krishnaveni	
11.	B4S19713	T.Maheswari	
12.	B4S19714	M.Meenal	
13.	B4S19715	C.Nilavu Priya	
14.	B4S19716	S.Nivetha	
15.	B4S19717	R.Pandiselvi	
16.	B4S19718	P.Pavithra	
17.	B4S19719	B.Renuka	
18.	B4S19720	R.Sangeetha	
19.	B4S19721	G.Saranya	
20.	B4S19722	R.Saranya	
21.	B4S19723	S.Saranya	
22.	B4S19724	B.Shanmugavalli	
23.	B4S19725	R.Subapriya	
24.	B4S19726	L.Subalakshmii	

25.	B4S19727	C.Suganya	C. Suganya
26.	B4S19728	A.Sulochana	A. Sulochana
27.	B4S19729	T.Surya	T. Surya
28.	B4S19730	P.Vanitha	P. Vanitha
29.	B4S19731	R.Ashika	R. Ashika

PRINCIPAL

YOGA – MASS YOGA DEMONSTRATION

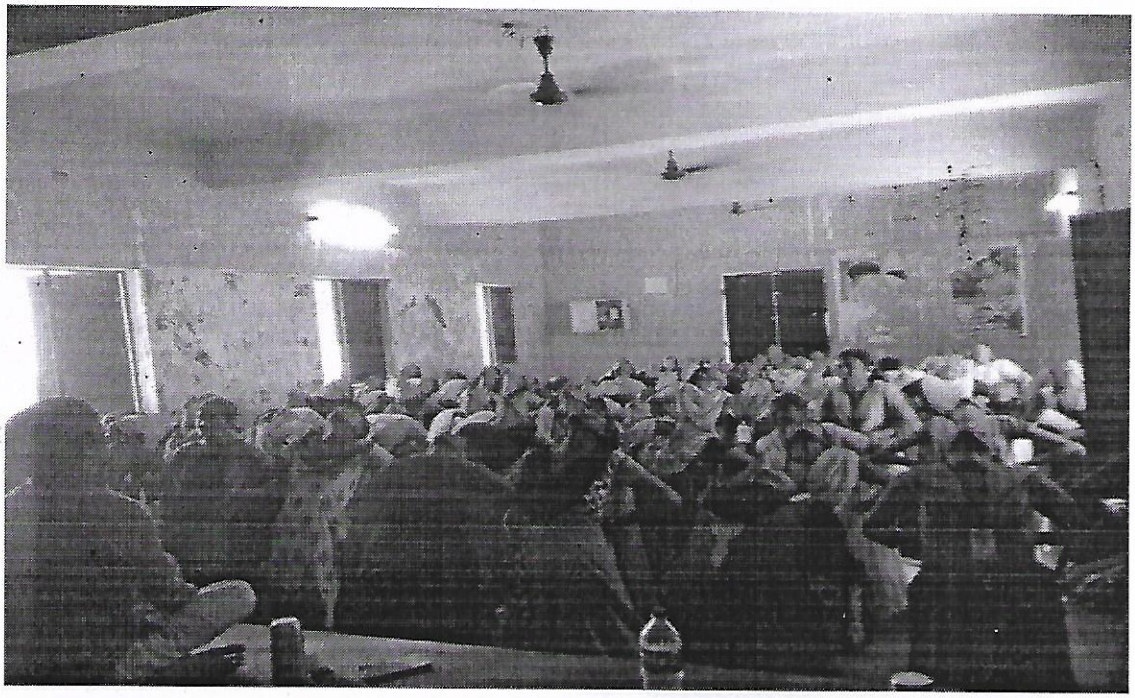

✆ 0452 - 2535613, 2533751

AMBIGA COLLEGE OF ARTS AND SCIENCE FOR WOMEN

(Affiliated to Madurai Kamaraj University)

AMBIGA CAMPUS, ANNA NAGAR, MADURAI - 625 020.

(Estd. under Dr. S. Solamalai Thevar - Pappathi Ammal Educational Trust.)

Date :

To:

Dr.P.Nataraj M.sc (Yoga), MD (ACU)
Education Officer, Gandhi memorial
Madurai.

Respected sir/madam,

Subject: Inviting Dr.P.Natarajan-reg.

We would like to inform you that Dr.P.Nataraj Education Officer, Gandhi memorial as our chief guest to present the lecture about **"Yoga and stress management for women"** on 21-06-2014 at 9.30 AM. Kindly accept our requisition.

Thank you

P. Narayan

Principal

AMBIGA COLLEGE OF ARTS AND SCIENCE FOR WOMEN

ANNA NAGAR, MADURAI-20

DEPARTMENT OF COMPUTER SCIENCE

STUDENTS CIRCULAR

DATE: **17-6-2014**

II year students of all departments are informed to attend Yoga Meeting about **"Yoga and stress management for women"** has been arranged in the A.M. Hall at 9.30 A.M. to 12.00 P.M on 21-6-2014. All are requested to attend the program without fail.

HOD

PRINCIPAL

AMBIGA COLLEGE OF ARTS AND SCIENCE FOR WOMEN

ANNA NAGAR,MADURAI

DEPARTMENT OF COMPUTER SCIENCE

ORGANIZES

INTERNATIONAL YOGA DAY- 2014

On 21TH June 2014 by 9.30am at A.M.HALL

Dr.S .SOLAMALAI

Founder, Ambiga Educational Trust

Presides over the function

in the presence of

Mrs.S.KANAGAMBAL

Correspondent, Ambiga EductionalTrust

And

Dr.N.M.GANESAN

Director

Dr.P.NATARAJ M.SC (YOGA), MD (ACU)

EDUCATION OFFICER, GANDHI MEMORIAL

MADURAI

Will be the chief guest

Mrs.P.LATHA
Assistant professor
Felicitation Address

V.MUTHULAKSHMI
Assistant professor
Welcome Address

AMBIGA COLLEGE OF ARTS AND SCIENCE FOR WOMEN

ANNA NAGAR, MADURAI-20

AGENDA

DATE: 21-6-2014 TIME: 9:30 AM TO 12.00 PM LOCATION: SEMINAR HALL

- TAMILTHAAI VAZHTHU
- WELCOME ADDRESS -V.MUTHULAKSHMI
- FELICITATION -Mrs.P.LATHA
- GUEST ADDRESS - Dr. P.NATARAJAN
- VOTE OF THANKS -M.VETRISELVI
- NATIONAL ANTHEM

AMBIGA COLLEGE OF ARTS AND SCIENCE FOR WOMEN
(AFFILIATED TO MADURAI KAMARAJ UNIVERSITY)
ANNA NAGAR, MADURAI-625 020, TAMIL NADU
www.ambigacollege.com

INTERNATIONAL YOGA DAY-2014

Date: 21-6-2014

Yoga Program was organized on 21-6-2014, commemorate the benefits of practicing yoga along with the intention to create awareness and to importance of the topic, **Yoga and stress management for women"** among the female participants for the benefits of female faculty members and students community.

Resource person:

Dr.P.Nataraj M.sc (Yoga), MD (ACU)
Education Officer, Gandhi memorial
Madurai.

No. of Participants : **345**

Venue : **A.M Hall**

Date of Event : **21-6-2014**

Time : **9.30 AM**

Event Coordinators:

1. Mrs. P.LATHA, AP/CS

2. Ms.M.VETRISELVI, AP/CS

The program was intended to create awareness among thought benefits of practicing yoga about

- Increased flexibility.
- Increased muscle strength and tone.
- Improved respiration, energy and vitality.

AMBIGA COLLEGE OF ARTS AND SCIENCE FOR WOMEN
ANNA NAGAR,MADURAI
DEPARTMENT OF TAMIL
II TAMIL - 2014

PROGRAMME: Yoga **DATE:** 21-06-2014

S.NO	REG.NO	NAME	SIGNATURE
1	B2236051	P.ANGALA ESWARI	P.Angalaeswari
2	B2236052	A.ANITHA	A.Anitha
3	B2236053	S.ANITHA	S.Anitha
4	B2236054	M.CHELLA PANDI	M.Chellapandi
5	B2236055	R.DEEPA	R.Deepa
6	B2236056	P.DURGA DEVI	Absent
7	B2236057	M.JEYA PRIYA	Absent
8	B2236058	P.KALAIVANI	P.Kalaivani
9	B2236059	N.KALAPANA	M.kalapana
10	B2236060	S.KARUTHAMMAL	S.Karutha
11	B2236061	T.KEERTHANA	T.Keerthana
12	B2236062	R.KOKILA	R.Ko
13	B2236063	V.LAKSHMI	V.Lak
14	B2236064	P.MAHESWARI	P.mahes
15	B2236065	M.MALATHI	M.Malathi
16	B2236066	P.MAREESWARI	Absent
17	B2236067	V.MEENAKSHI	V.Mee
19	B2236069	M.MUNEESWARI	M.Munee
20	B2236070	M.MUNEESWARI	M.muneesw
22	B2236072	M.MUTHU MARI	M.muthumari
23	B2236073	M.NAGA JOTHI	M.Naga
24	B2236074	E.PANDI SANGEETHA	E.Pandi Sang
25	B2236075	J.PANDI SELVI	J.Pandi Selvi
26	B2236076	C.PATTALAMMAL	C.pattalam
27	B2236077	S.POORNIMA	S.Poornima
28	B2236078	K.PRABA DEVI	K.Prabadevi
29	B2236094	A.RAMYA	A.Ramya
30	B2236079	N.RIYAS BEGAM	N.Riyasbeg
31	B2236080	K.SARAVANA PRIYA	Absent
32	B2236081	P.SATHYA PAMA	P.Sathyapama
33	B2236082	A.SEIYADALIFATHIMA	A.Seiyadali
34	B2236083	M.SHANMUGA PRIYA	M.Shanm
35	B2236084	R.SHAMUGA PRIYA	R.Shanmugap
36	B2236085	G.SHARMILA	G.Sharmila
37	B2236086	A.SUBGA	A.Subga
38	B2236087	B.SUGANYA	B.Suganya
39	B2236089	R.SWATHI	R.Swathi
40	B2236090	P.SWETHA	P.Swetha
41	B2236091	K.TAMIL SELVI	Absent
42	B2236092	T.VANITHA	T.Vanitha
43	B2236093	M.VIMALA	M.Vimala

AMBIGA COLLEGE OF ARTS AND SCIENCE FOR WOMEN

ANNA NAGAR, MADURAI

DEPARTMENT OF ENGLISH

II BA ENGLISH

2014-2015

S.NO	REGISTER NUMBER	STUDENT NAME	SIGNATURE
1.	B3A16801	ABIRAMI.M	M. Abirami
2.	B3A16802	AMUTHA.D	D. Amutha
3.	B3A16803	AYYAMMAL.M	M. Ayyammal
4.	B3A16804	AYYAMMAL.T	T. Ayyammal.
5.	B3A16805	BHARGAVI.S	S. Bhargavi
6.	B3A16806	BHUVANESWARI.M	M. Bhuvaneswari
7.	B3A16807	CHITRA.R	R. Chitra.
8.	B3A16808	CHITRAKALA.M	Chithra kala. M.
9.	B3A16809	DEEPIKA BHARATHI.K	K. Deepikaa
10.	B3A16810	DHANALAKSHMI.M	M. Dhanalakshmi
11.	B3A16811	DIVYA.E	E. Divya.
12.	B3A16812	INDHUMATHI.I	I. Indumathi
13.	B3A16813	JEYALAKSHMI. R	V. Kalpana
14.	B3A16815	KALPANA.V	V. Kalpana.
15.	B3A16816	KANIMOZHI.T	Kanimozhi. T
16.	B3A16817	KARTHIKA RANI.M	M. Karthika Rani
17.	B3A16818	KEERTHANA.S	S. Keerthana
18.	B3A16819	LAKSHMI.A	Logeswari. A.
19.	B3A16820	LOGESWARI.A	A. Logeswari
20.	B3A16821	MAHALAKSHMI.C	C. Mahalakshmi
21.	B3A16822	MAHALAKSHMI.K	K. Mahalakshmi
22.	B3A16823	MAHALAKSHMI.M	M. Mahalakshmi
23.	B3A16824	MARLISA NANCY EMIMA. J	J. Marlisa Nancy
24.	B3A16825	MUTHU SELVI.K	K. Muthu Selvi
25.	B3A16826	NAGA LAKSHMI.S	S. Naga lakshmi
26.	B3A16827	NANTHINI.S	S. Nanthini
27.	B3A16828	NITHYA@MUTHU PETCHI.A	A. Nithya
28.	B3A16829	NITHYA.M	NITHYA. M
29.	B3A16830	NIVETHA.V	V. Nivetha
30.	B3A16831	PANDILAKSHMI.R	R. Pandilakshmi
31.	B3A16832	PANDISELVI.S	S. Pandiselvi

32.	B3A16833	PAVITHRA.S	S. Pavithra
33.	B3A16834	POONKODI.T	T. Poonkodi.
34.	B3A16835	PRAVEENA.P	P. Praveena
35.	B3A16836	PRIYA.B	B. Priya
36.	B3A16837	PRIYA.S	S. Priya.
37.	B3A16838	PRIYANGA.M	M. Priyanka
38.	B3A16839	RAGINI.S	S. Ragini
39.	B3A16840	RAGESWARI.R	R. Rageswari
40.	B3A16841	RAGESWARI.T	T. Rageswari
41.	B3A16842	RAMYA.S	S. Ramya
42.	B3A16843	RUKUMANI.K	K. Rukumani
43.	B3A16844	SABIGA BEGAM.R	R. Sabiga Begam
44.	B3A16845	SAKTHI LAVANYA.M	M. Sakthi Lavanya
45.	B3A16846	SARANYA.M	M. Saranya
46.	B3A16847	SATHYA.S	S. Sathya
47.	B3A16848	SELVA RANI.C	Selva rani. C.
48.	B3A16849	SIVA SANGARI.P	P. Siva Sangari
49.	B3A16850	SORNALATHA.T.G	T.G. Sornalatha
50.	B3A16851	SUGANTHI.P	P. Suganthi
51.	B3A16852	SUGANYA.P	P. Suganya
52.	B3A16853	SUMITHRA.P	P. Sumithra.
53.	B3A16854	SURIYA.G	G. Suriya.
54.	B3A16855	TAMIL SELVI.R	R. Tamil Selvi
55.	B3A16856	THENMOZHI.M	M. Thenmozhi
56.	B3A16857	VAIDHESWARI.M	Vaidheswari
57.	B3A16858	VAIDHESWARI.P	P. Vaidheswari
58.	B3A16859	VEERALAKSHMI.L	Veerammal.
59.	B3A172201	PARIMALA DEVI.T	T. Parimala Devi

HOD/ENGLISH

PRINCIPAL

AMBIGA COLLGE OF ARTS AND SCIENCE FOR WOMEN
ANNA NAGAR MADURAI.
DEPARTMENTOF BUSINESS ADMINISTRATION
II BBA2014 -15

Reg.No	Name of the Student	Signature
B3221251	Aarthi K	Aarthi. K.
B3221252	Ananthavalli S	Ananthavalli
B3221253	Anbukarasi V	Anbukarasi
B3221254	Anisfathima S	Ani
B3221255	Annalakshmi R	An
B3221256	Deepika K	Dee
B3221257	Durga devi R	Durga
B3221258	Elavarasi G	Elavarasi
B3221259	Gayathri S	Gayathri
B3221260	Gokila G	Gokila
B3221261	Jansi Rani G	Jans
B3221262	Jeyalakshmi M	A
B3221263	Jeeva A	Jeeva. A.
B3221264	Jothi K	Jeeva. K.
B3221265	Kasthuri K	Kasthuri. K.
B3221266	Kayalvizhi K	Kayalvizhi. K
B3221267	Keerthiga R	Keerthiga. R.
B3221268	Kiruthiga S	Kiruthiga. S.
B3221269	Malarvizhi A	Malarvizhi. A.
B3221270	Manoshalini M	Manoshalini. M
B3221271	Mariselvi A	Mariselvi. A.
B3221272	Mohanapriya P	Mohan
B3221273	Muneeswari V	Muneeswari.
B3221274	Nandhini A	Nandhi
B3221275	Nandhini M	A
B3221276	Nithya C	Nithiya. C
B3221277	Pandiroja M	
B3221278	Pandiselvi S	Pandiselvi. S.
B3221279	Poonkodi M	Poon
B3221280	Poornima R	Poornim
B3221281	Priya M	Priya. M.
B3221282	Priya P	Priya
B3221283	Priya S	Priya. S.
B3221284	Priyanka M	A
B3221285	Priyanka T	Priyan
B3221286	Pushpavalli	Pushpavalli
B3221287	Ramya K	Ramya. K.
B3221288	Ramya seetha V	Ramy
B3221289	Rathika M	Rathi.

B3221290	Revathy P	A
B3221291	Sangeetha K	Sangeetha
B3221292	Santhana Prabavathi S	A
B3221293	Santhiya S	Santhiya. S.
B3221294	Saranya P	Saranya. P.
B3221295	Seema Parveen A	Seema Parveen. A.
B3221296	Serin Fathima	Serin Fathimal
B3221297	Siva Ranjani P	Siva Ranjani
B3221298	Sree Nisha N	Sree. Nisha. N.
B3221299	Sri Vidhya R	A
B3221300	Subanthi S	Subanthi. S.
B3221301	Sudha A	Sudha. A.
B3221302	Suganya P	Suganya. P.
B3221303	Suga Priya P	Suga Priya. P.
B3221304	Sundareshwari K	Sundareshwari.
B3221305	Surya Prabha S	Surya Prabha
B3221306	Tamil Selvi M	Tamil Selvi. M.
B3221307	Thanapandi R	Thanu.
B3221308	Thanga Lakshmi M	Thanga Lakshmi. M.
B3221309	Vaishnavi K K	Vaishnavi. K. K.
B3221310	Vijaya Dharshini M	Vijaya Dharshini. M.

PRINCIPAL.

AMBIGA COLLEGE OF ARTS AND SCIENCE FOR WOMEN

(AFFILIATED TO MADURAI KAMARAJ UNIVERSITY)

ANNA NAGAR, MADURAI-625 020, TAMIL NADU.

DEPARTMENT OF COMMERCE

II B.COM (2014 - 2015)

PROGRAM: Yoga **DATE:** 21.6.2014

S.NO	REGISTER NUMBER	NAME	SIGNATURE
1.	B3514151	S.ANANDHA VALLI	S. Anandha valli
2.	B3514153	P.ANUSIYA	P. Anusiya
3.	B3514152	M.ANGALAESWARI	M. Angalaeswari
4.	B3514154	A.ARUL MOZHI	A. Arul Mozhi
5.	B3514155	M.ARUNA	M. Aruna
6.	B3514156	V.CHITRA	V. Chitra
7.	B3514157	R.DEEPA LAKSHMI	R. deepalakshmi
8.	B3514158	A.DHARANI	A. dharani
9.	B3514159	J.FAIJULA BANU	J. faijula banu
10.	B3514161	R.HARINI	R. Harini
11.	B3514162	M.HATHIJAA BEGAM	M. Hathijaa begam
12.	B3514163	S.R.HEMAMAI	S.R. HEMAMAI
13.	B3514164	K.ISWARYA	K. Iswarya.
14.	B3514168	S.KEERTHIGA	S. Keerthiga
15.	B3514169	S.KOUSALYA PANDI	S. Kousalya Pandi
16.	B3514170	S.LAILA BANU	S. Laila Banu
17.	B3514171	K.LALITHA	K. Lalitha
18.	B3514172	R.LAVANYA	R. lavanya
19.	B3514174	G.LOGESHWARI	G. Logeswari
20.	B3514173	R.N.LEELAVATHI	R.N. Leelavathi
21.	B3514175	U.MANIMALA	U. Manimala
22.	B3514176	K.MAHALAKSHMI	K. Mahalakshmi
23.	B3514177	C.MAHEESWARI	C. Maheeswari
24.	B3514178	V.MALATHI	V. Malathi
25.	B3514180	K.MANIMEGALAI	K. Manimegalai
26.	B3514181	K.MEENA	K. Meena
27.	B3514182	N.S.S MEENAKSHI	N.S.S. Meenakshi
28.	B3514183	S.MOHANA PRIYA	S. Mohana priya
29.	B3514184	K.MOUNICA	K. Mounica
30.	B3514185	S.MUTHU VAZHAVANTHAL	S. Muthu Vazhavanthal
31.	B3514186	V.MUTHU IRULAYEE	V. Muthu Irulayee
32.	B3514187	R.MUTHU PRIYA	R. Muthu Priya
33.	B3514188	R.NAGA JOTHI	R. Naga Jothi

34.	B3514189	N.NAGESHWARI	N. Nageshwari
35.	B3514190	V.B.NANDHINI	V.B.Nandhini
36.	B3514191	P.PACKIYA LAKSHMI	P.packiya Lakshmi
37.	B3514192	M.PALANI SELVI	M.P Palani Selvi
38.	B3514193	P.PANDI SELVI	P.Pandiselvi
39.	B3514194	K.PAVITHRA	K.Pavithra
40.	B3514195	P.PRIYA	P.Priya.
41.	B3514196	T.PRIYA	T.Priya
42.	B3514197	C.PRIYANKA	C.Priyanka
43.	B3514198	R.PRIYATHARSHINI	R.Priyatharshini
44.	B3514199	J.RAJESHWARI	J.Rajeshwari
45.	B3514200	K.RAJESHWARI	K.Rajeswari
46.	B3514201	N.RAMYA	N.Ramya.
47.	B3514202	B.RAVINA	B.Ravina
48.	B3514203	A.REVATHI	A.Revathi
49.	B3514204	R.SANDHYA	R.Sandhya
50.	B3514205	J.SANGEETHA	J.Sangeetha
51.	B3514206	V.SANGEETHA	V.Sangeetha
52.	B3514207	M.SARANYA	M.S.Saranya
53.	B3514208	S.SARANYA	S.Saranya
54.	B3514209	B.SARANYA DEVI	B.Saranya Devi
55.	B3514210	B.SATHYA	B.Sathya
56.	B3514212	M.SHANMUGA PRIYA	M.Shanmuga priya
57.	B3514214	S.SUMATHI	S.Sumathi
58.	B3514215	S.SUMITRA	S.Sumithra
59.	B3514216	T.SURYA	T.Surya
60.	B3514217	M.SUDHA	M.Sudha
61.	B3514218	L.VARALAKSHMI	L.Varalakshmi
62.	B3514219	K.VASUKI	K.Vasuki
63.	B3514220	B.VINOTHINI	B.Vinothini

HOD

PRINCIPAL

AMBIGA COLLEGE FOR ARTS AND SCIENCE FOR WOMEN

ANNA NAGAR, MADURAI – 20.

DEPARTMENT: COMMERCE WITH COMPUTER APPLICATION

2014-2015

PROGRAMME: Yoga **DATE:** 21/6/14 **YEAR: II BCOM (CA)**

S.NO	NAME	STUDENT SIGNATURE
1	R.ADHEESHWARI	R. Adheeshwari
2	A.ANISH FATHIMA	A. Anish Fathima
3	A.A.AYISHA SERIN	A. A. Ayisha Serin
4	P.CHANDRALEKA	ab
5	C.CHITRA DEVI	C. Chitra Devi
6	S.CHTHIRA DEVI	Chithradevi
7	M.DHANA PRIYA	M. Dhana Priya
8	K.DIVYA	ab
9	G.DURGA DEVI	G. Durga Devi
10	R.GANESH WARI	R. Ganeshwari
11	D.GAYATHRI	D. Gayathri
12	M.HEMALATHA	M. Hemalatha
13	D.ILAKIYA	ab
14	M.JANSI RANI	M. Jansi Rani
15	P.JEYA LAKSHMI	P. Jeya Lakshmi
16	M.MAHESHWARI	M. Maheshwari
17	G.MANI PANDI	G. Mani Pandi
18	K.MURUGESH WARI	ab
19	A.MUTHUMEENA	A. Muthumeena
20	S.NANDHINI DEVI	S. Nandhini Devi
21	D.PADMA PRIYA	D. Padma Devi
22	D.PANDIMA DEVI	D. Pandima Devi
23	A.PANDI MEENA	A. Pandimeena
24	C.PANDI SELVI	ab
25	P.POORNIMA	P. Poornima
26	R.PRIYANKA	R. Priyanka
27	K.RAJA LAKSHMI	K. Raja Lakshmi
28	N.B.RAJ SHREE	N. B. Raj Shree
29	A.ROJA	Roja
30	N.SAMUTHURA KANI	N. Samuthura kani
31	R.SANGEETHA	ab
32	A.SARANYA	A. Saranya
33	M.SHARMILA BANU	M. Sharmila Banu
34	R.SENBAGA NITHYA	R. Senbaga Nithya
35	A.SIVANI THAKUR	A. Sivani Thakur
36	K.SUGANTHI	K. Suganthi
37	S.SUGANYA	ab
38	P.SUGUNA	P. Suguna
39	D.SURUTHI	Suruthi
40	A.SYED ALI FATHIMA	A. Syed Ali fathima

41	S.R.VAISHNAVI	S.R. Vaishnavi
42	S.VENNILA	S. Vennila
43	R.VIDHYA	R. Vidhya
44	R.YOGA LAKSHMI	R. Yoga Lakshmi
45	R.K.YOGESHWARI	R.K. Yogeshwari

HOD

PRINCIPAL

AMBIGA COLLEGE OF ARTS AND SCIENCE FOR WOMEN
ANNA NAGAR MADURAI-20
II BCA
BATCH 2014-2015

PROGRAM NAME: Yoga

DATE: 21.6.2014

S.NO	REG.NO	NAME	SIGNATURE
1.	B3119151	S.APARANA	S. Aparna
2.	B3119152	P.ASWINI	Aswini
3.	B3119153	R.INDHUMATHI	R. Indhumani
4.	B3119154	R.JEYADURGA	R. Jeyadurga
5.	B3119155	P.Y.KANAGAVALLI	P.Y. Kanagavalli
6.	B3119156	N.MAHABOOBBEGUM	Mahaboobbegum.
7.	B3119158	S.MUTHEESWARI	S. Mutheeswari
8.	B3119159	R.NANDHINI	R. Nandhini
9.	B3119160	J.NISHA	Nisha.
10.	B3119161	K.RAMYA	K. Ramya
11.	B3119162	S.RANJANI	S. Ranjani
12.	B3119163	N.REVATHI	Absent
13.	B3119164	M.J.SHARMILA	M.J. Sharmila
14.	B3119165	M.SORNAMUKHI	Sornamukhi.
15.	B3119166	N.SUNDARESWARI	N. Sundareswari
16.	B3119167	R.THARANI	Tharani
17.	B3119168	G.VANITHA	G. Vanitha.
18.	B3119169	D.VENNILA	D. Vennila
19.	B3119170	G.VENNILA	Vennila

H.O.D

PRINCIPAL

AMBIGA COLLEGE OF ARTS AND SCIENCE FOR WOMEN
ANNA NAGAR MADURAI-20
II BSC (CS)
BATCH 2014-2015

PROGRAM NAME: Yoga **DATE:** 21.6.2014

S.NO	REG.NO	NAME	SIGNATURE
1	B3119252	T.ANITHA	T. Anitha
2	B3119253	S.ANUPRIYA	S. Anupriya
3	B3119254	R.ANUSUYA@ANUJA	R. Anusuya @ Anuja
4	B3119255	R.AYISHA PARVEEN	R. Ayisha Parveen
5	B3119256	M.DHIVYA	M. Dhivya
6	B3119257	K.DIVYA	K. Divya
7	B3119258	V.DIVYABHARATHI	V. Divya
8	B3119259	B.DURGA DEVI	B. Durga Devi
9	B3119260	G.DURGA DEVI	G. Durga Devi
10	B3119262	B.JEYA PRATHA	B. Jeya Pratha
11	B3119264	R.KANIMOZHI	R. Kanimozhi
12	B3119267	P.LAVANYA	P. Lavanya
13	B3119268	A.MAHALAKSHMI	A. Mahalakshmi
14	B3119269	B.MAHALAKSHMI	A
15	B3119270	K.MEGALA	K. Megala
16	B3119271	K.MITHRA	K. Mithra
17	B3119272	J.NITHYA	J. Nithya
18	B3119273	H.NIVETHA	H. Nivetha
19	B3119275	M.PARVATHAVARDHINI	M. Parvathavardhini
20	B3119276	P.POORNIMA	P. Poornima
21	B3119277	T.J.POORNIMA	T. J. Poornima
22.	B3119278	E.PRERANA	E. Prerana
23.	B3119279	P.PRIYA	P. Priya
24.	B3119280	M.RAJALAKSHMI	M. Rajalakshmi
25.	B3119281	P.SAKTHEESWARI	absent
26.	B3119283	M.SARANYA	M. Saranya
27.	B3119284	R.SARANYA	R. Saranya
28.	B3119285	M.J.SARUMATHI	M. J. Sarumathi
29.	B3119286	D.SELVAMEENA	D. Selvameena
30.	B3119287	R.SOUNDARYA	R. Soundarya
31.	B3119288	L.K.SRIDEVI	L. K.
32.	B3119289	N.SUBHA	N. Subha
33.	B3119290	S.SUBHA	S. Subha
34.	B3119291	T.G.SUSHMITHAMAI	T. G. Sushmitha
35.	B3119292	S.D.UMA	S. D. Uma
36.	B3119293	R.USHARANI	R. Usharani
37.	B3119294	B.VAITHEESWARI	B. Vaitheeswari
38.	B3119295	S.VANMATHI	S. Vanmathi
39.	B3119297	P.VIJAYALAKSHMI	P. Vijayalakshmi
40.	B3119298	M.VINITHA MUTHU	M. Vinitha Muthu
41.	B3119299	V.S.ABIRAMI	V. S. Abirami

H.O.D

PRINCIPAL

AMBIGA COLLEGE OF ARTS AND SCIENCE FOR WOMEN
(AFFILIATED TO MADURAI KAMARAJ UNIVERSITY)
ANNA NAGAR, MADURAI-625 020, TAMIL NADU.

DEPARTMENT OF MATHEMATICS

II B.SC MATHEMATICS

2014 - 2015

PROGRAMME NAME: Yoga

Date: 21.06.2014

S.No	Register No	Name	Signature
1	B3119352	K.M.Alagudevi	
2	B3119353	K.Amutha	
3	B3119354	S.Anna Lakshmi	
4	B3119355	P.Anna Lakshmi	
5	B3119356	A.Aruna Devi	
6	B3119357	D.Asha	
7	B3119358	T.Deepa	ABSENT
8	B3119359	K.Devipriya	
9	B3119360	S.Dhivya	
10	B3119361	P.Divya	
11	B3119362	N.Divya Mary	
12	B3119363	Y.Gayathri	
13	B3119364	G.R. Gennifer	
14	B3119366	S.Hema Malini	
15	B3119367	S.Hema Latha	
16	B3119368	M.Ishwarya	

17	B3119369	N.Jenisha	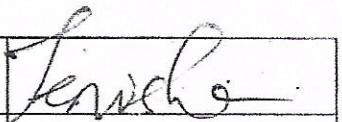
18	B3119370	M.Jeyanatchi	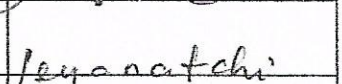
19	B3119372	R.Karthiga	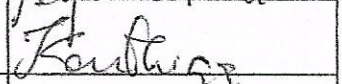
20	B3119373	C.Krishnapriya	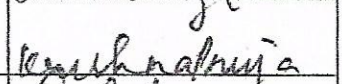
21	B3119374	K.R.Lalitha	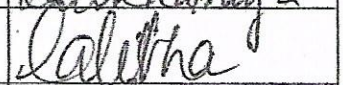
22	B3119375	P.Mahalakshmi	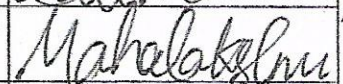
23	B3119376	D.Meenal	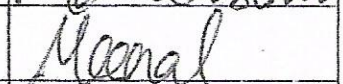
24	B3119377	K.Monisha Devi	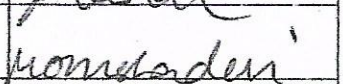
25	B3119378	P.Murugeshwari	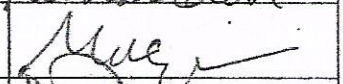
26	B3119380	A.Nagarathinam	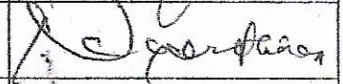
27	B3119381	N.Nandhini	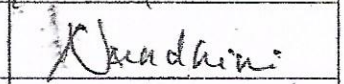
28	B3119382	S.Nandhini Kumari	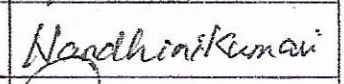
29	B3119383	K.Nandhini	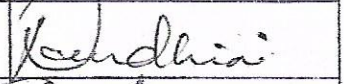
30	B3119384	S.Pandi Meena	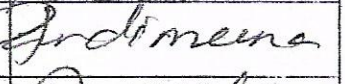
31	B3119385	A.Ponmalar	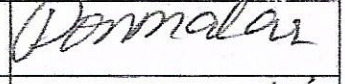
32	B3119386	K.Parbavathi	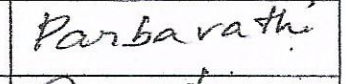
33	B3119387	V.Priyatharshini	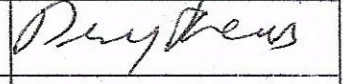
34	B3119388	J.Retchanaya Mercy	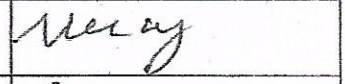
35	B3119389	A.Sagaya Ruby	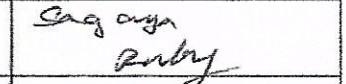
36	B3119391	A.Seethalakshmi	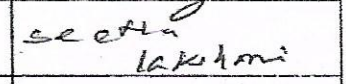
37	B3119393	B.Sindhu	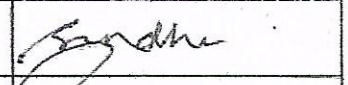
37	B3119394	V.SUVITHA	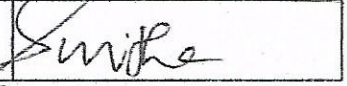

38	B3119390	M.SARASWATHI	
39	B3119396	A.UMA MAHESWARI	
40	B3119397	S.VIJAYALAKSHIMI	
41	B3119398	V.VIMALA DEVI	
42	B3119399	S.VINOTHINI	
43	B2121621	C.KAYAL VIZHI	

HOD

PRINCIPAL

AMBIGA COLLEGE OF ARTS AND SCIENCE FOR WOMEN

ANNA NAGAR, MADURAI - 20.

DEPARTMENT OF MICROBIOLOGY

B.SC. II YEAR– 2014-2015

PROGRAMME : Yoga **DATE:** 21.6.2014

S.NO.	REGISTER NO.	STUDENT 'S NAME	SIGNATURE
1	B3119501	A.ADITHYADEVI	A. Adithya Dev
2	B3119502	N.ANNAPOORANI	N. Anna Poorani
3	B3119503	K.APSARADEVI	K. Apsaradevi
4	B3119504	P.ARIYADHARANI	P. Ariya dharani
5	B3119505	S.ASHIYANASRIN	S. Ashiya Nasrin
6	B3119506	T.AZHAGUPRIYA	T. Azhagu Priya R
7	B3119507	A.BANUPRIYA	A. Banu Priya
8	B3119508	B.BENAZIR BANU	B. Benazir Banu
9	B3119509	S.BENAZIR FATHIMA	S. Benazir Fathima
10	B3119510	M.BHUVANESWARI	M. Bhuvaneshwari
11	B3119511	N.DEVIMANI	N. Devimani
12	B3119512	P.GOWTHAMI	P. Gowthami
13	B3119515	M.KALA	M. Kala
14	B3119516	L.KALAISELVI	L. Kalaiselvi
15	B3119517	T.KALIYADEVI	T. Kaliya Devi
16	B3119518	S.MAHALAKSHMI	S. Mahalakshmi
17	B3119519	V.MANIMALA	V. Manimala
18	B3119520	K.MARI	K. Mari
19	B3119521	K.MARISELVI	K. Mariselvi
20	B3119522	N.MONIKA	N. Monika
21	B3119523	J.PARVEEN	J. Parveen
22	B3119524	M.PAVITHRA	M. Pavithra
233	B3119525	T.POUNUPRIYA	T. Pounu Priya
24	B3119526	M.P.PRABHAVATHI	M. P. Prabhavathi
25	B3119527	A.PRIYA	A. Priya

26	B3119528	R.PRIYADHARSHINI	R. Priyadharshini
27	B3119529	R.RAJALAKSHMI	R. Rajalakshmi
28	B3119530	R.RAMALAKSHMI	R. Ramalakshmi
29	B3119531	S.RAMALAKSHMI	S. Ramalakshmi
30	B3119532	A.RAMYAPRABHA	A. Ramya Prabha
31	B3119535	R.SATHYA	R. Sathya
32	B3119537	N.SHOBANA	N. Shobana
33	B3119538	S.SOWNDHARYA	S. Sowndharya
34	B3119539	M.SUDHA	M. Sudha

R. Nakkeeran
HOD

PRINCIPAL

AMBIGA COLLEGE OF ARTS AND SCIENCE FOR WOMEN
(AFFILIATED TO MADURAI KAMARAJ UNIVERSITY)
ANNA NAGAR, MADURAI-625 020, TAMIL NADU.
www.ambigacollege.com

DEPARTMENT OF PHYSICS
II YEAR — (2014 – 2015)

PROGRAM NAME : Yoga **DATE :** 21.6.2014

SL. NO.	REGISTER NUMBER	NAME OF THE STUDENT	SIGNATURE
1.	B3119601	M. Aanandha Priya	
2.	B3119602	B.Anbu Selvi	
3.	B3119603	G.Arul Selvi	
4.	B3119604	M.Aruna Devi	
5.	B3119605	A.Devi	
6.	B3119606	M.Dhivya	
7.	B3119607	B.Dhivya	
8.	B3119608	M.Gowsalya	
9.	B3119609	K.Gurupriya	
10.	B3119610	M.Jegatha	
11.	B3119611	K.Maheswari	
12.	B3119612	G.Mala	
13.	B3119613	B.Murugeshwari	
14.	B3119614	K.Navanitha	
15.	B3119615	G.Nivetha	
16.	B3119616	S.Priyadharshini	
17.	B3119618	M.Sarojini	
18.	B3119619	S.Shanthini	
19.	B3119621	G.Supriya	
20.	B3119622	T.Suriya	
21.	B3119623	G.Thilagavathi	
22.	B3119624	C.Vanmathi	
23.	B3119625	S.Vinothini	

PRINCIPAL

YOGA – STRESS MANAGEMENT FOR WOMEN



✆ 0452 - 2535613, 2533751

AMBIGA COLLEGE OF ARTS AND SCIENCE FOR WOMEN

(Affiliated to Madurai Kamaraj University)

AMBIGA CAMPUS, ANNA NAGAR, MADURAI - 625 020.

(Estd. under Dr. S. Solamalai Thevar - Pappathi Ammal Educational Trust.)

Date :

To

Dr.K.Monisha
Primary Health Centre,
Kariapatti,
Madurai.

SUB: Invitation Letter-Reg

We are honoured and pleased to invite you as our chief guest for the program "Health and Hygiene Awareness " in our college campus at the A.M. Hall on 23.08.2018 at 2.00pm. It would be such a huge privilege to have with us at this special occasion. Kindly accept our requisition.

Accepted

PRINCIPAL

AMBIGA CILLEGE OF ARTS AND SCIENCE FOR WOMEN

(AFFILIATED TO MADURAI KAMARAJ UNIVERSITY)

ANNA NAGAR, MADURAI-20.

STUDENTS CIRCULAR

Date: 21.08.2018

The students of all the UG II Year are informed to attend the meeting on 23.08.2018 at A.M Hall on the topic **"Gynecologialism for Women".**

TIME: 2.00 PM-3.30 PM

SPEAKER: Dr.R.Monisha
Madurai.

PRINCIPAL

AMBIGA COLLEGE OF ARTS AND SCIENCE FOR WOMEN

(AFFILIATED TO MADURAI KAMARAJ UNIVERSITY)

ANNA NAGAR, MADURAI-20.

Name of the Event	:	Health And Hygiene Awareness
Topic	:	Gynecologialism for Women
Year	:	2018-2019
Resource Person	:	Dr.R.Monisha Madurai
Date	:	23.08.2018
Venue	:	A.M Hall
Beneficiaries	:	II-year UG Students
No. of Students Participation	:	527

Discussion

Gynecologists are doctors who specialize in women's health, with a focus on the female reproductive system. They deal with a wide range of issues, including obstetrics, or pregnancy and childbirth, menstruation and fertility issues, sexually transmitted infections , hormone disorders, and others. A gynecologist is a doctor who specializes in women's reproductive health. Obstetricians care for women during their pregnancy and just after the baby is born. They also deliver babies. An ob-gyn is trained to do all of these things.

PRINCIPAL

AMBIGA COLLEGE OF ARTS AND SCIENCE FOR WOMEN
(AFFILIATED TO MADURAI KAMARAJ UNIVERSITY)

ANNA NAGAR, MADURAI-625 020, TAMIL NADU.

DEPARTMENT OF COMMERCE

II B.Com (2018 - 2019)

PROGRAM: Health & Hygiene STRENGTH: 63 DATE: 23/8/18

S.NO	REGISTER NUMBER	NAME	SIGNATURE
1.	B7C13851	AARTHY A	A. Aarthy
2.	B7C13852	ABINAYA P	P. Abinaya
3.	B7C13853	ALAGUSUNDARI P	ab
4.	B7C13855	ANGALAESWARI R	R. Angalaeswari
5.	B7C13856	ANU M	M. Anu
6.	B7C13857	ARUNADEVI K	K. Arunadevi
7.	B7C13858	BALAJOTHI P	P. Balajothi
8.	B7C13859	BUVANESWARI S	S. Buvaneswari
9.	B7C13860	CHITHRA K	ab
10.	B7C13861	DEEPA R	R. Deepa
11.	B7C13862	DIVYA M	M. Divya
12.	B7C13863	DIVYA V (1999)	V. Divya
13.	B7C13864	DIVYA V(2000)	V. Divya
14.	B7C13865	DURGA DEVI V	V. Durgadevi
15.	B7C13867	GAYATHRI T	T. Gayathri
16.	B7C13868	ISHWARYA M	M. Ishwarya
17.	B7C13870	ISWARYA P	Iswarya. P
18.	B7C13871	JAYADHARANI K	K. Jayadharani
19.	B7C13872	JEYALAKSHMI S	S. Jeyalakshmi
20.	B7C13873	KALAIVANI K	ab
21.	B7C13874	KARTHIKA K	K. Karthika
22.	B7C13875	KARTHIKAI PRIYA B	B. Kar
23.	B7C13876	KAVIPRIYA M	M. Kavi
24.	B7C13877	KAVITHA K	K. Kavitha
25.	B7C13878	KAVIYANJALI N	N. Kaviyanjali
26.	B7C13879	KEERTHANA M	M. Keerthana
27.	B7C13880	KEERTHIGA A	A. Keerthiga
28.	B7C13881	MAHALAKSHMI P	P. Mahalakshmi
29.	B7C13882	MALATHI S	S. Malathi
30.	B7C13883	MANIMEGALA V	V. Manimegala
31.	B7C13884	MANJULA DEVI R	R. Manjuladevi
32.	B7C13885	MURUGESWARI B	ab

33.	B7C13886	MUTHU PETCHI K	K. Muthu Petchi
34.	B7C13887	MUTHUMARI M	M. Muthumari
35.	B7C13888	NAGAJOTHI A	A. Nagajothi
36.	B7C13889	NAGARANI M	M. Nagarani
37.	B7C13890	PACKIYALAKSHMI P	P. Packiyalakshmi
38.	B7C13891	PAVITHRA K	ab
39.	B7C13892	POOJA K A	K. A. Pooja
40.	B7C13894	PRIYA A (2000)	A. Priya
41.	B7C13895	PRIYA A (1999)	A. Priya
42.	B7C13896	PRIYANGA P	P. Priyanga
43.	B7C13897	PUSHPAVALLI A	ab
44.	B7C13898	RAMALAKSHMI K	K. Ramalakshmi
45.	B7C13899	RAMYA P	ab
46.	B7C13901	RUBINI J S	J. S. Rubini
47.	B7C13903	SANGEETHA B	B. Sangeetha
48.	B7C13904	SANGEETHA M	M. Sangeetha
49.	B7C13905	SANTHANALAKSHMI G	ab
50.	B7C13906	SANTHIYADEVI R	R. Santhiya devi
51.	B7C13907	SARMILA S	S. Sarmila
52.	B7C13909	SEETHALAKSHMI A	A. Seethalakshmi
53.	B7C13910	SHANMUGA PRIYA B	B. Shanmugapriya
54.	B7C13911	SHENBAGA VALLI N	N. Shenbagavalli
55.	B7C13912	SUBHA DHARSHINI A	ab
56.	B7C13913	SUGANYA M	M. Suganya
57.	B7C13914	SUMATHI R	R. Sumathi
58.	B7C13918	SWETHA K	K. Swetha
59.	B7C13919	THEERKADHARSHINI K	ab
60.	B7C13921	VIJAYALAKSHMI B	Vijayalakshmi
61.	B7C13922	VILVAKANI K	K. Vilvakani
62.	B7C13923	VINITHA A	ab
63.	B7C16279	SOUNDARYA S	S. Soundarya

HOD

Principal

AMBIGA COLLEGE OF ARTS AND SCIENCE FOR WOMEN
(AFFILIATED TO MADURAI KAMARAJ UNIVERSITY)
ANNA NAGAR, MADURAI-625 020, TAMIL NADU
DEPARTMENT OF MATHEMATICS & MATHEMATICS(CA)

II B.SC MATHEMATICS

PROGRAMME NAME: Health & Hygiene

Date: 23.08.18

S.No	Register No	Name	Signature
1.	B7S19201	K.ANDAL ESWARI	K. Anda.
2.	B7S19202	P.BANUPRIYA	Absent
3.	B7S19203	S.DEVI SRI	S. Devi.
4.	B7S19204	M.DEEPIKALAKSHMI	M. DeePika.
5.	B7S19205	V.DHANALAKSHMI	V. Dhanalakshmi
6.	B7S19206	K.DHARSHINI	Dharsh
7.	B7S19207	K.DIVYA	Divya
8.	B7S19208	P.DIVYA PRABHA	P. Divyaprabha.
9.	B7S19209	P.GOWRI	P. Gowri
10.	B7S19210	S.JOTHIKA(19/6)	S. Jothika
11.	B7S19211	S.KALAIYARASI	S. Kalaiyarasi
12.	B7S19212	M.KOKILA	Absent
13.	B7S19213	S.KOWSALYA	S. Kowsalya
14.	B7S19214	B.LOGESWARI	B. Logeswari
15.	B7S19215	A.MARIYA ARUL SANTHIYA	Santhi
16.	B7S19216	V.MEENAKSHI	V. Meenakshi
17.	B7S19217	P.MOHANAPRIYA	P. Mohana priya.
18.	B7S19218	R.MOHANAPRIYA	R. Mohana priya
19.	B7S19219	S.NAGAJOTHI	Absent
20.	B7S19220	R.PANDIKALA	R. Pandikala
21.	B7S19221	P.PANDIMANI	P. Pandimani
22.	B7S19222	V.PAVITHRA	Absent
23.	B7S19224	M.PETCHIYAMMAL	Petchi
24.	B7S19225	R.PONNIRANJANA	Absent
25.	B7S19226	R.PRIYA	Absent
26.	B7S19227	S.PRIYADHARSHINI	S. Priyadharshini
27.	B7S19228	R.RABINA	R. Rabina
28.	B7S19229	P.RAJAKUMARI	P. Rajakumari
29.	B7S19230	S.RENUGADEVI	

30.	B7S19231	A.RUBITHA	Rubitha
31.	B7S19232	M.SANGEETHA	M. Sangeetha
32.	B7S19234	M.SUBALALITHA	M. Subalalitha
33.	B7S19235	S.THILAGAVATHI	Thilaga
34.	B7S19237	K.THENMOZHI	Absent
35.	B7S19236	A.P.UMAMAHESWARI	A.P. Umamaheswari
36.	B7S19238	V.VEERALAKSHMI	Veera
37.	B7S19239	R.VIGNESWARI	R-Vigneswari
38.	B7S19240	M.YOGESWARI	M. Yogeswari
39.	B7S19242	S.YOGALAKSHMI	Yoga
40.	B7S19241	S.JOTHIKA(10/6)	S. Jothika
41.	B6S20479	M.SIVAJOTHI	Sivajothi

HOD / MATHS

PRINCIPAL

AMBIGA COLLEGE OF ARTS & SCIENCE

KNOWLEDGE IS LIGHT

AMBIGA COLLEGE OF ARTS AND SCIENCE FOR WOMEN
(AFFILIATED TO MADURAI KAMARAJ UNIVERSITY)
ANNA NAGAR, MADURAI-625 020, TAMIL NADU
DEPARTMENT OF MATHEMATICS& MATHEMATICS(CA)

II B.SC MATHEMATICS(CA)

PROGRAMME NAME: Health & Hygien

Date: 23.8.2018

S.No	Register No	Name	Signature
1.	B7S19101	G.ANITHA	Anitha
2.	B7S19102	K.ANUSIYA	K. Anusiya
3.	B7S19103	R.BALA LAKSHMI	Bala
4.	B7S19104	B.N.BOWTHIKA	B. V. Bowt
5.	B7S19105	L.S. BHUVANESWARI	L.S. Bhuvaneswari
6.	B7S19106	V.DEVI	Devi
7.	B7S19107	A.DIVYA	Absent
8.	B7S19108	M.DURGA	durga
9.	B7S19109	B.HAMARUNNISHA	B. Hamarunnisha
10.	B7S19110	S.HEMALATHA	Hemalatha
11.	B7S19111	S.JEYARAGAVI	S. Jayaragavi
12.	B7S19112	M.KATRHIGA	M. Kathiga
13.	B7S19113	D.MALAVIKA	D. Malavika
14.	B7S19114	M.A.MEENAKSHMI	Meenakshi
15.	B7S19115	S.MEENAKSHMI	S. Meenakshi
16.	B7S19116	B.MOUNIKA	B. Mounika
17.	B7S19117	A.PARIPOORANAM	A. Paripooranam
18.	B7S19118	R.PRIYANKA	R. Priyanka
19.	B7S19119	P.POORINMA	Poorinma
20.	B7S19120	P.ROHINI	P. Rohini
21.	B7S19121	K.ROOBIKA	Roobika
22.	B7S19122	M.SALIMA	M. Salima
23.	B7S19123	S.SEETHALAKSHMI	Absent
24.	B7S19124	P.TARUNIKA	P. Tarunika

HOD / MATHS

PRINCIPAL

AMBIGA COLLEGE OF ARTS AND SCIENCE FOR WOMEN
ANNA NAGAR MADURAI-20
2017-2018

PROGRAM NAME: **II BSC (CS)**

DATE: 23.8.18

S.NO	REG.NO	NAME	SIGNATURE
1.	B6S20251	T.ABINAYA	T-Abinaya
2.	B6S20252	M.AKILANDESWARI	M. Akilandeswari
3.	B6S20254	T.ANITHA	T. Anitha
4.	B6S20255	M.BIRUNTHA	M. Biruntha
5.	B6S20256	M.BUVANESWARI	a
6.	B6S20257	M.DEEPA	M. Deepa
7.	B6S20258	M.DHARANI	M. Dharani
8.	B6S20259	B.DIVYA	a
9.	B6S20260	S.DIVYA	a
10.	B6S20261	D.JAYAPRIYA	Jayapriya.
11.	B6S20262	N.KAMATCHI	N. kamatchi
12.	B6S20263	G.KARTHIGA	G. karthiga
13.	B6S20264	M.S.KAVITHA	a
14.	B6S20265	J.K.KEERTHYMAI	J. K. Keerthymai
15.	B6S20266	P.K.LAKSHMIPRIYA	a
16.	B6S20267	M.LAVANYA	M. Lavanya
17.	B6S20268	T.MADHUBALA	T. madhubala
18.	B6S20270	M.MAHALAKSHMI	M. Mahalakshmi
19.	B6S20271	R.MARIAMMAL	R. Mariammal.
20.	B6S20273	M.Y.NILOFER APROSE SULTHAN	a
21.	B6S20274	M.PAVITHRA	Pavithra. M
22.	B6S20275	R.PRIYADHARSHINI	a
23.	B6S20276	S.PRIYANGA	S. priyanka
24.	B6S20277	M.PUNITHA VAISHNAVI	a
25.	B6S20278	S.RIZWANA BEHUM	S. Rizwana behum
26.	B6S20279	M.SANGEETHA	M. Sangeetha
27.	B6S20280	P.SANGEETHA	a
28.	B6S20281	C.SANDHIYA	C. Sandhiya
29.	B6S20282	M.SARATHA	a
30.	B6S20283	K.SHALINI	K. shalini
31.	B6S20284	A.SHIBANA BEHAM	A. Shibana beham
32.	B6S20285	N.SINDHUJA	a
33.	B6S20286	K.SOWMIYA	K. Sowmiya
34.	B6S20287	G.SRIMATHI	G. Srimathi
35.	B6S20288	P.SWETHA	P. Swetha
36.	B6S20289	M.SYEED HABIBA RAVI	M. Syed Habibarani
37.	B6S20290	P.THAVA MANI	a
38.	B6S20291	N.THAVA PRIYA	N. Thava Priya
39.	B6S20292	J.YASMIN	a
40.	B6S20293	K.SHAHANA	K. Sahana

PRINCIPAL

AMBIGA COLLEGE OF ARTS AND SCIENCE FOR WOMEN

ANNA NAGAR, MADURAI - 20.

DEPARTMENT OF MICROBIOLOGY

BSC. II YEAR – 2018-2019

PROGRAMME : Health & Hygiene **DATE:** 23.08.2018

S.NO.	REGISTER NO.	STUDENT'S NAME	SIGNATURE
1.	B7S19301	K.AARTHY	K. Aarthy
2.	B7S19302	K.S.ABIRAMI	a
3.	B7S19303	D.AISHWARYA	D. Aishwarya
4.	B7S19304	T.ALSALMA	a
5.	B7S19305	M.ANITHA	M. Anitha
6.	B7S19306	J.ANJALIN KIRUBA	J. Anjalin
7.	B7S19307	P.AZHAGULAKSHMI	P. Azhagulakshmi
8.	B7S19308	A.BOOMA DEVI	A. Boomadevi
9.	B7S19309	P.BRINDHA	P. Brindha
10.	B7S19310	G.DEEPA KOWSALYA	G. Deepakowsalya
11.	B7S19311	J.DEEPIKA	J. Deepika
12.	B7S19312	N.DEVIPRIYA	N. Devi Priya
13.	B7S19313	M.GAYATHRI	M. Gayathri
14.	B7S19314	K.B.ISHWARYA	K B Ishwarya.
15.	B7S19315	P.KALEESWARI	a
16.	B7S19316	A.KARTHEESWARI	A. Kar
17.	B7S19318	D.LAKSHMI PRABHA	D. Lakshiprabha
18.	B7S19321	M.MUTHU SNEKA	M. Muthu Sneka
19.	B7S19323	N.NAGA LAKSHMI	N. Naga Lakshmi
20.	B7S19324	B.NANDHA	B. Nandha
21.	B7S19327	U.POOJA	U. Pooja
22.	B7S19328	M.PRIYA MAHALAKSHMI	M. Priya Mahalakshmi
23.	B7S19329	L.PRIYA DHARSHINI	a
24.	B7S19331	T.PRIYANKA	a
25.	B7S19332	R.RAMESWARI	R. Rameswari

26.	B7S19333	R.RATHI MEENA	R. Rathi
27.	B7S19334	M.RUBIYA	
28.	B7S19336	S.SHABNAM	S. Shabnam
29.	B7S19337	G.SHALINI	G. Shalini
30.	B7S19338	B.SHANMUGA PRIYA	B. Shanmugapriya
31.	B7S19339	K.SHANMUGA PRIYA	K. Shanmugapriya
32.	B7S19340	M.SHANTHINIYA	M. Shanthiniya
33.	B7S19341	T.B.SHOBANA	T.B. Shobana
34.	B7S19342	I.SINDUJAA	I. Sindujaa
35.	B7S19343	P.SIVA RANJANI	P. Sivaranjani
36.	B7S19344	S.SIVA SANKARI	S. Sivasankari
37.	B7S19345	S.SUMAIYA	
38.	B7S19346	P.SWETHA	P. Swetha
39.	B7S19347	S.VINITHA	S. Vinitha

P. Prasanna
HOD

PRINCIPAL

AMBIGA COLLEGE OF ARTS AND SCIENCE FOR WOMEN

(AFFILIATED TO MADURAI KAMARAJ UNIVERSITY)

ANNA NAGAR, MADURAI-625 020, TAMIL NADU.

www.ambigacollege.com

DEPARTMENT OF ENGLISH-2018-2019

II B.A ENGLISH

Title of the Programme: Health & Hygiene **Date:** 23.8.18

S.NO	REG NO	NAME	SIGNATURE
1.	B7A15901	N.ABARNA	N. Abarna
2.	B7A15903	E.AKSHAYA	E. Akshaya
3.	B7A15904	S.ANJIANA DEVI	Anjiana devi S
4.	B7A15905	S.ANUSHIYA	Anushiya A
5.	B7A15907	A.BHAVANI	A. Bhavani
6.	B7A15908	K.BHUVANA	K. Bhuvana
7.	B7A15909	R.DEEPIKA	R DEEPIKA
8.	B7A15910	D.DELINA	D. Delina
9.	B7A15912	K.DHIVYA	K. Dhivya
10.	B7A15914	S.FATHIMA BIRTHOUSE	Fathima Birthouse
11.	B7A15915	G.GAYATHRI	G. gayathri
12.	B7A15916	S.HARITHA	S. Haritha
13.	B7A15917	A.JEYA DEEPA	A. JEYA DEEPA
14.	B7A15918	O.JEYA LAKSHMI	Jaya Lakshmi
15.	B7A15920	R.JEYA SRI	R. Jeya Sri
16.	B7A15921	M.KANAGA KARTHIKA	M. Kanaga karthika
17.	B7A15922	K.KANI PRIYA	Kani priya
18.	B7A15923	K.KARTHIGA	K. Karthiga
19.	B7A15924	S.KEERTHANA DEVI	S. Keerthana Devi
20.	B7A15925	V.KEERTHANA HARSHITHA	Absent
21.	B7A15926	K.KOMAL	K. KOMAL
22.	B7A15927	S.KOSALA DEVI	Kosala devi
23.	B7A15928	A.KRISHNA VENI	A. Krishna Veni
24.	B7A15929	P.MALAR	P. Malar
25.	B7A15930	K.MALATHI	K. MALATHI
26.	B7A15932	M.MANJU	M. MANJU
27.	B7A15933	K.MAREESWARI	Mareeswari K.

28.	B7A15936	C.MEENAKSHI	C. Meenakshi
29.	B7A15938	M.MUTHU RANI	Muthu Rani M.
30.	B7A15937	M.MUTHU SARANYA	M. Muthu Saranya
31.	B7A15939	G.NAGESHWARI	G. Nageshwari
32.	B7A15941	M.PADEESWARI(99)	M. Padeeswari
33.	B7A15942	M.PADEESWARI(2000)	M. Padeeswari
34.	B7A15943	C.PAVITHA	Pavitha. C.
35.	B7A15944	S.PRIYADHARSHINI	S. Priyadharshini
36.	B7A15946	S.RAJALAKSHMI	S. Raja Lakshmi
37.	B7A15947	S.RAJA RAJESWARI	S. Raja Rajeswari
38.	B7A15949	RAMYA BHARATHI.M	Ramya Bharathi M
39.	B7A15950	RESHMA.S	S Reshma
40.	B7A15951	SARUMATI.G	G. SARUMATI
41.	B7A15952	SATHEESWARI.A	A. Satheeswari
42.	B7A15953	SHAMIN BANU.T	Shamin Banu. T
43.	B7A15954	SIVA SANKARI.A	Siva Sankari. A
44.	B7A15955	S.SNEHA	S. Sneha
45.	B7A15956	R.SONAIYAMMAL	S. SNEHA
46.	B7A15957	K.SORNAMBIKA	K. Sornambika
47.	B7A15958	R.SRIDEVI	R. Sridevi
48.	B7A15961	M.SUBALAKSHMI	M. Subalakshmi
49.	B7A15962	K.SUJITHA	K. SUJITHA
50.	B7A15965	B.UMA MAHESWARI	B. Uma Maheswari
51.	B7A15966	V.UMA SANKARI	V. Uma Sankari
52.	B7A15967	S.VARSHA	S. Varsha
53.	B7A15968	R.VIJITHA PARMIN	R. VIJITHA PARMIN
54.	B7A20401	T.ABIRAMI	T. Abirami

T. Sivakami
HOD/ENGLISH

PRINCIPAL

AMBIGA COLLEGE OF ARTS AND SCIENCE FOR WOMEN
ANNA NAGAR,MADURAI-20.
DEPARTMENT OF COMMERCE WITH COMPUTER APPLICATION

Health & Hygiene **II B.COM (CA) 'A' SECTION -2018-19** 23.8.2018

S.NO	REG NO	NAME	SIGNATURE
1	B7C13751	S.ABITHA	S.Abitha.
2	B7C13752	V.AKALYA	a
3	B7C13753	S.ANURADHA	S.Anu
4	B7C13754	A.ANUSHIYA	a
5	B7C13755	M.ASIBA	M.Asiba.
6	B7C13756	C.BHUVANESWARI	C. Bhuvaneshwari
7	B7C13757	J.DURGA DEVI	J. Durga devi
8	B7C13758	A.DURGA DEVI	A. Durga devi
9	B7C13759	M.GAYATHRI	M. Gayathri
10	B7C13760	P.GOWSALYA	a
11	B7C13761	B.JEYASHREE	B. Jeyashree.
12	B7C13762	P.KARTHIGA	P. Karthiga.
13	B7C13763	J.KOWSALYA	J. Kowsalya
14	B7C13764	S.MAHALAKSHMI	a
15	B7C13765	R.MANO DHARSHINI	R. Manodharshini
16	B7C13766	A.MEENAKSHI	A. Meenakshi.
17	B7C13767	M.MUTHULAKSHMI	M. Muthulakshi.
18	B7C13768	I.NABILA BANU	I. Nabila Banu.
19	B7C13769	R.NAGA PANDI LAKSHMI	R. Naga Pandi lakshmi
20	B7C13770	N.R.NAGESWARI	N. R. Nageshwari
21	B7C13771	R.NITHYA	R. Nithya
22	B7C13772	M.NITHYASHREE	M. Nithya Shree
23	B7C13773	N.NITHIYASRI	o.
24	B7C13774	N.PANDI MEENA	N. Pandimeena
25	B7C13775	D.PANDISELVI	D. Pandiselvi
26	B7C13776	S.PAVITHRA	a
27	B7C13777	R.PUNITHAVALLI	R. Punithavalli
28	B7C13778	G.PETCHIAMMAL	G. Pechiammal
29	B7C13779	J.ROOPA	J. Roopa
30	B7C13780	R.B.RAGHAVI	R.B. Raghavi
31	B7C13781	K.RANGEELA	K. Rangeela
32	B7C13782	S.SANGEETHA	S. Sangeetha
33	B7C13783	M.SHALINI	M. Shalini.
34	B7C13784	P.SHANMUGAPRIYA	P. Shanmuga Priya
35	B7C13785	S.Y.SHANOFER NISHA	S. Y. Shanofer
36	B7C13786	R.SIVARANJANI	R. Sivaranjani
37	B7C13787	V.SNEHA	V. Sneha
38	B7C13788	V.SOUNDHARYA	V. Soundharya
39	B7C13789	M.SUMATHI	M. Sumathi
40	B7C13790	M.SURIYAKALA	M. Suriyakala
41	B7C13791	A.THANGA SURIYA	A. Thanga Suriya
42	B7C13792	C.VAIDHEKI	C. Vaidheki
43	B7C13793	M.VAITHEGI	M. Vaithegi
44	B7C13794	A.VIJI	A. Viji

M. Mutu
HOD

PRINCIPAL

AMBIGA COLLEGE OF ARTS AND SCIENCE FOR WOMEN

ANNA NAGAR,MADURAI-20.

DEPARTMENT OF COMMERCE WITH COMPUTER APPLICATION

Health & Hygiene I B.COM (CA) 'B' SECTION -2018-19 23.8.2018

S.NO	ROLL NO	NAME	SIGNATURE
1	B7C14001	E.AJITHA	E. Ajitha.
2	B7C14002	V.AJITHA	a
3	B7C14003	S.AKILA	S. Akila
4	B7C14004	M.AMALA	M. Amala.
5	B7C14005	S.ANGALA ESWARI	S. Angala Eswari
6	B7C14006	A.APROSE JAMILA BANU	A. Aprose Jamila Banu
7	B7C14007	B.ARIBA BEGAM	B. Ariba Begam
8	B7C14008	V.ARUNA	V. Aruna
9	B7C14009	B.BENAZIR MARZUKA	B. Benazir Marzuka
10	B7C14010	P.DEEPA	a
11	B7C14011	S.DEEPIKA	S. Deepika.
12	B7C14012	S.DEVI	S. Devi.
13	B7C14013	K.G.DHARANI	K.G. Dhy.
14	B7C14014	R.GAYATHRI	A
15	B7C14015	S.GAYATHRI	S. Gayathri
16	B7C14016	S.ISWARYA	S. Ishwarya.
17	B7C14017	R.KANAGAMUTHU	R. Kanagamuthu.
18	B7C14018	D.KARTHEESWARI	D. Karthi
19	B7C14019	P.KASTHURI	P. Kasthuri
20	B7C14020	P.KEERTHANA	P. Keerthana
21	B7C14021	C.MAHALAKSHMI	LA
22	B7C14022	S.MUNISWARI	S. Muniswari
23	B7C14023	M.NAGALAKSHMI	M. nagalakshmi
24	B7C14024	M.NANTHINI	M. Nanthini.
25	B7C14025	M.PADMA DEVI	LA
26	B7C14026	K.PANDEESWARI	K. Pandeeswari
27	B7C14027	C.PAVITHRA	C. Pavithra
28	B7C14028	S.PAVITHRA	S. Pavithra
29	B7C14029	V.PRIYA DHARSHINI	V. Priyadharshini
30	B7C14030	P.RAJA LAKSHMI	P. Raja
31	B7C14031	B.RAMYA	B. Ramya
32	B7C14032	S.RAMYASRI	S. Ramya Sri
33	B7C14033	M.SATHANAMARI	M. Sathanamari
34	B7C14034	S.SARUMATHI	a
35	B7C14035	M.SATHYA	M. Sathya
36	B7C14036	S.SHANU	S. Shanu.
37	B7C14037	C.SHARMILA	C. Sharmi.
38	B7C14038	D.SOBANA	D. Sobana.
39	B7C14039	P.SOUNDHARYA	P. Soundharya
40	B7C14040	A.VENNILA	DS
41	B7C14041	K.VIDHYASRI	V. Vidhyasri
42	B7C14042	K.VIGNESWARI	K. Vigneshwari
43	B7C14043	K.VIJAYALAKSHMI	K. Vijaya lakshmi
44	B7C14044	S.SWETHA	S. Swetha
45	B7C14045	RADHIKA	Radhika
46	B7C14046	M.MEENAKSHI	M. Meenakshi.

AMBIGA COLLGE OF ARTS AND SCIENCE FOR WOMEN
ANNA NAGAR MADURAI.

Health & Hygiene

II - BBA 2018

23.8.2018

S.No	Reg.No	Name of the Student	Signature
1	B7B11201	Aarthiga M	Aarthiga M
2	B7B11202	Abinaya A	Abinaya A
3	B7B11203	Abitha M	Abitha M
4	B7B11204	Anandhi A	Anandhi A
5	B7B11205	Annas Harishma Fathima	Annas.
6	B7B11206	Arthy N	Arthy N.
7	B7B11207	Atchaya G S	Atchaya G S
8	B7B11208	Brintha T	Brintha T.
9	B7B11209	Deepa K	Deepak
10	B7B11210	Dharani M	Dharani M
11	B7B11211	Ishsurya P	Ishsurya. P
12	B7B11212	Ishwarya K	Ishwarya. K
13	B7B11213	Jeevitha Natchiyar J	Jeevitha Natchiyar
14	B7B11214	Keerthiga M R	Keerthiga
15	B7B11215	Meena Roshini K G	Meena Roshini
16	B7B11216	Muthu Jothi G	Muthu Jothi
17	B7B11217	Nandhini D	Nandhini D
18	B7B11218	Pandeeswari D	Pandeeswari
19	B7B11219	Priya Dharshini P	Priyadharshini
20	B7B11220	Raja Lakshmi M	Raja Lakshmi
21	B7B11221	Rajeshwari A	Rajeswari A
22	B7B11222	Rajeshwari U	Rajeswari. U.
23	B7B11223	Ramalakshmi R	Ramalakshmi R
24	B7B11224	Rani M	M. RANI
25	B7B11225	Rihana Barveen S	S. Rihana
26	B7B11226	Rohini Priya V	Rohini Priya V
27	B7B11227	Sangareshwari S	Sangareshwari S
28	B7B11228	Saranya N	Saranya N
29	B7B11229	Sathana Devi A	A. Sathana Devi
30	B7B11230	Selva Abirami S	S. Selva Abirami
31	B7B11231	Sharmila R	R. Sharmila
32	B7B11232	Shyamala Devi L V	L V Shyamala
33	B7B11233	Sivaneshwari R	R. Sivaneshwari
34	B7B11234	Subaitha S	S. Subaitha
35	B7B11235	Sudha T	T. Sudha
36	B7B11236	Thakashini N	N. Thakashini
37	B7B11237	Thaso Priya G	G. Thaso priya

38	B7B11238	Uma Maheshwari M	M. Uma Maheswari
39	B7B11239	Vaishuavi P	P. Vaishnavi
40	B7B11240	Viji Devi S	S. Viji Devi

K. Gayathri
HOD

PRINCIPAL

AMBIGA COLLEGE OF ARTS AND SCIENCE FOR WOMEN
(AFFILIATED TO MADURAI KAMARAJ UNIVERSITY)
ANNA NAGAR, MADURAI-625 020, TAMIL NADU.
www.ambigacollege.com

DEPARTMENT OF PHYSICS
III YEAR –(2018 – 2019)

PROGRAM NAME : Health & Hygiene DATE : 23/08/2018

SL. NO.	REGISTER NUMBER	NAME OF THE STUDENT	SIGNATURE
1.	B6S20651	G.Abirami	G. Abirami
2.	B6S20652	K.Abitha	K. Abitha.
3.	B6S20653	N.Afrin	Ab
4.	B6S20654	M.Akalya	M. Akalya
5.	B6S20655	P.Barani Selvi	P. Barani selvi
6.	B6S20656	R.Deva Dharsini	R. Deva Dharshini
7.	B6S20657	M.Gayathri	M. Gayathri
8.	B6S20658	S.Gayathri	S. Gayathri.
9.	B6S20659	S.Goma Gowri	S. Gowri
10.	B6S20660	C.Gowsalya	C. Gowsalya
11.	B6S20661	K.V.Harshini	K.V. Harshini.
12.	B6S20662	M.Janani Priya	M. Janani priya
13.	B6S20663	M.Latha	M. Latha
14.	B6S20664	L.Muthu Kani	L. Muthu
15.	B6S20665	P.Muthumari	P. Muthumari
16.	B6S20667	K.Neranjana	Ab
17.	B6S20668	N.Nirmala	N. Nirmala
18.	B6S20669	S.Nithiyaa	S. Nithiyaa
19.	B6S20670	C.Panchu	C panchu
20.	B6S20671	D.Pandimeena	D. pandimeena
21.	B6S20672	M.Pavithra	M. Pavi
22.	B6S20673	S.Priyanka	S. Priyanka
23.	B6S20674	M.Rahini Devi	

24.	B6S20675	P.Rajadharshini	P. Rajadharshini
25.	B6S20676	S.Rajalakshmi	S. Rajalakshmi.
26.	B6S20677	A.Sandhya Devi	Ab
27.	B6S20678	P.Sangeetha	P. Sangeetha
28.	B6S20679	M.Shabnam	M. shabnam
29.	B6S20680	S.Shahina Begam	S. Shahinabegam
30.	B6S20681	S.Shanmuga Priya	S. Shanmuga priya
31.	B6S20682	P.Thava Selvi	P. Thavaselvi
32.	B6S20683	M.Vijaya Lakshmi	Ab
33.	B6S20684	A.Vijaya Priya	A. Vijaya priya

HOD/PHYSICS

PRINCIPAL

AMBIGA COLLEGE OF ARTS AND SCIENCE FOR WOMEN
ANNA NAGAR MADURAI-20
BATCH 2016-2017
II BCA

PROGRAM NAME: Health and Hygenie **DATE:** 23.8.18

S.NO	REG.NO	NAME	SIGNATURE
1	B5S20001	P.AARTHI PARAMESWARI	P. aarthi Parameswari
2	B5S20003	M.ABINAYA	M Abinaya.
3	B5S20004	J.ANU RADHA	J. Anuradha
4	B5S20005	J.GAYATHRI	J. Gayathri
5	B5S20006	V.KARTHIKA	V. Karthika
6	B5S20007	M.KOVITHA	M. Kovitha
7	B5S20008	S.M.LATHA MAHESWARI	S.M. Latha Maheshwari
8	B5S20009	R.MAHALAKSHMI	R. Mahalakshmi
9	B5S20010	K.MEENA	Meena
10	B5S20011	P.MUTHEESWARI	P. Mutheeswari
11	B5S20012	S.NITHYA MEENAKSHI	S. Nithya Meenakshi
12	B5S20013	A.POORNIMA	A. Poorn
13	B5S20015	R.REVATHI	R. Revathi
14	B5S20016	K.SINDHU PRIYA	K. Sindh
15	B5S20017	P.R.SUBALAKSHMI	P.R. Subalakshmi
16	B5S20018	B.SURUTHIESWARI	B. Suruthieswari

H.O.D

PRINCIPAL

AMBIGA COLLEGE OF ARTS AND SCIENCE FOR WOMEN

ANNA NAGAR, MADURAI-20.

DEPARTMENT OF CHEMISTRY 23.8.18

2018-2019

Title of the Program : Health & Hygiene **Class : II B.Sc chemistry**

S NO	REG.NO	NAME	SIGNATURE
1	B7S18901	N. ANGAYARKANNI	N Angayarkanni
2	B7S18902	P. ANITHA	P. Anitha
3	B7S18903	M. ANUPRIYA	M. Anupriya
4	B7S18904	M.ANUSIYA	M. Anusiya
5	B7S18905	M. BUVANESHWARI	M. Buvaneshwari
6	B7S18906	R. DHANALAKSHMI	R. Dhanalakshmi
7	B7S18907	S. DURGADEVI	S. Durga Devi
8	B7S18908	S. GAYATHRI	S. Gayathri
9	B7S18909	T.R. GOKILA	AA
10	B7S18910	M. ISHWARYA	M. Ishwarya
11	B7S18911	G.JANCY	G. Jancy
12	B7S18912	P. JEEVA	P. Jeeva
13	B7S18913	M. KADAMBESHWARI	M. Kadambeshwari
14	B7S18914	P. KALAIYARASI	P. Kalaiyarasi
15	B7S18915	K. KARTHIGAI PRIYA	K. Karthigai
16	B7S18916	P.G.MAHALAKSHMI	P.G. Mahalakshmi
17	B7S18917	V. MAHALAKSHMI	V. Mahalakshmi
18		R. MAHESHWARI	R. Maheshwari
19	B7S18918	C.MEENA	C. Meena
20	B7S18919	P.N.MUTHUPRIYA	P.N. Muthupriya

21	B7S18920	A.NAGAJOTHI		A. Nagajothi
22	B7S18921	S. NANDHINI		S. Nandhini
23	B7S18922	M. PANDIMEENA		AA
24	B7S18923	S. PANDISELVI		S. Pandiselvi
25	B7S18924	M PAVITHRA		AA
26	B7S18925	P. PONMATHI		P. Ponmathi
27	B7S18926	S. SANTHIYA		S. Santhiya
28	B7S18927	C. SASI REKHA		C. Sasi Rekha
29	B7S18928	M. SATHIYA PRIYA		M. Sathiya Priya
30		A.SELVARANI		A. Selvarani
31	B7S18929	M. SIVAGAMI		M. Sivagami
32	B7S18930	J. SIVASANKARI		J. Sivasankari
33	B7S18931	M. SUBALAKSHMI		M. Subalakshmi
34	B7S18932	K. SUVETHA		K. Suvetha.
35	B7S18933	M. VINITHA		AA

HOD

PRINCIPAL

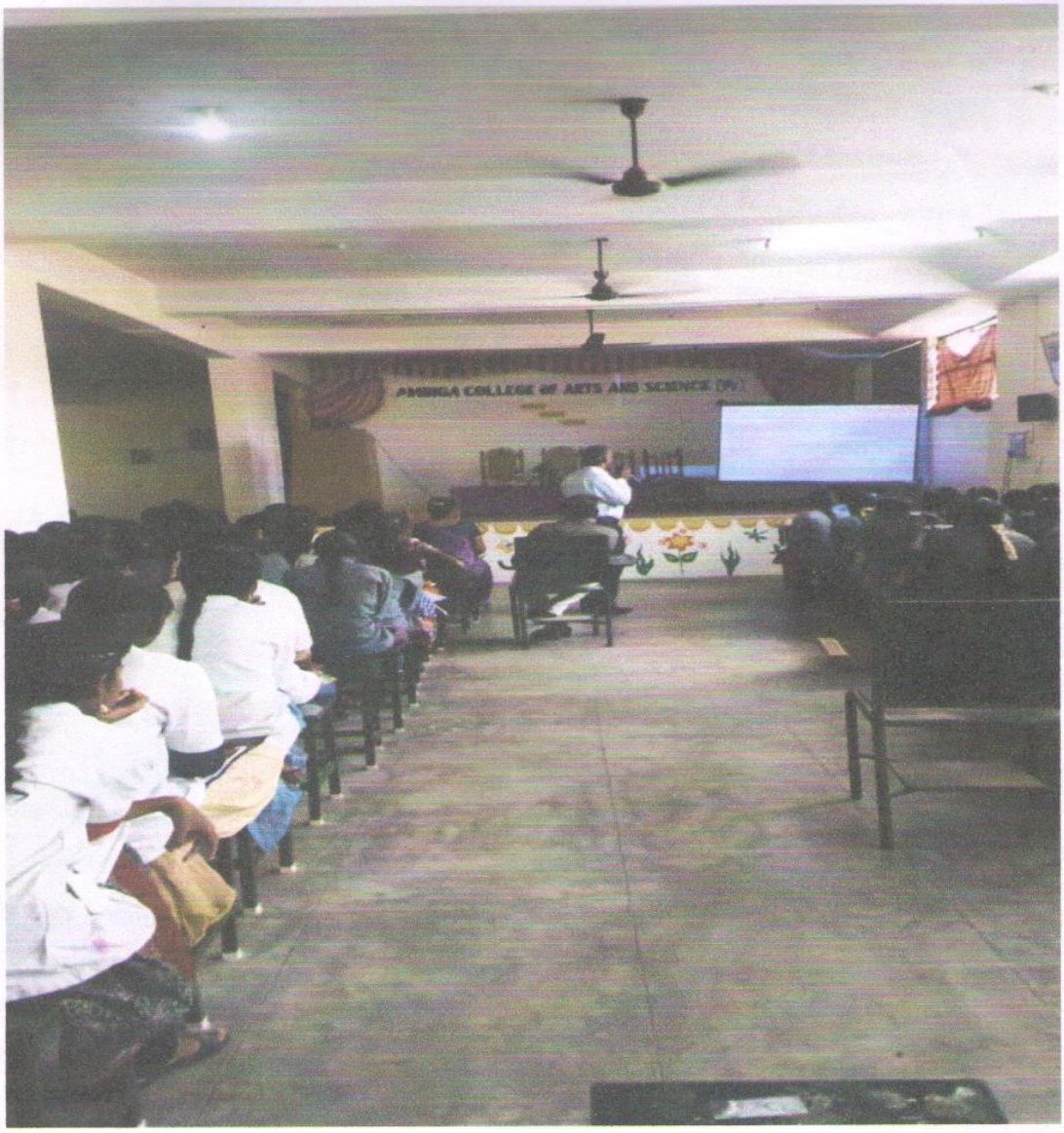
AMBIGA COLLEGE OF ARTS AND SCIENCE

✆ 0452 - 2535613, 2533751

AMBIGA COLLEGE OF ARTS AND SCIENCE FOR WOMEN

(Affiliated to Madurai Kamaraj University)

AMBIGA CAMPUS, ANNA NAGAR, MADURAI - 625 020.

(Estd. under Dr. S. Solamalai Thevar - Pappathi Ammal Educational Trust.)

Date :

To

Dr.P.Jeyapal
Navamani Hospital,
Arasaradi,
Madurai.

SUB: Invitation Letter-Reg

We are honoured and pleased to invite you as our chief guest for the program "Health and Hygiene Awareness " in our college campus at the A.M. Hall on 08.02.2019 at 2.00pm. It would be such a huge privilege to have with us at this special occasion. Kindly accept our requisition.

Accepted

PRINCIPAL

AMBIGA CILLEGE OF ARTS AND SCIENCE FOR WOMEN

(AFFILIATED TO MADURAI KAMARAJ UNIVERSITY)

ANNA NAGAR, MADURAI-20.

STUDENTS CIRCULAR

Date: 06.02.2019

The students of all the UG II Year are informed to attend the meeting on 08.02.2019 at A.M Hall on the topic **"Awareness of Medicine".**

TIME: 2.00 PM-3.30 PM

SPEAKER: Dr.P.Jeyapal
Madurai.

PRINCIPAL

AMBIGA CILLEGE OF ARTS AND SCIENCE FOR WOMEN

(AFFILIATED TO MADURAI KAMARAJ UNIVERSITY)

ANNA NAGAR, MADURAI-20.

Name of the Event	:	Health And Hygiene Awareness
Topic	:	Awareness of Medicine
Year	:	2018-2019
Resource Person	:	Dr.P.Jeyapal Madurai
Date	:	08.02.2019
Venue	:	A.M Hall
Beneficiaries	:	II-year UG Students
No. of Students Participation	:	527

Discussion

The Medicine Awareness Campaign is an IPSF public health campaign that many countries participating in IPSF support. We as student pharmacists know that patients should be educated about the effects of medications to optimize their health outcomes. The campaign can run during any time of the year. Improper use of medicines brings potential health hazards. Members of the public should therefore acquire knowledge on the efficacy of medicines and use

PRINCIPAL

AMBIGA COLLEGE OF ARTS AND SCIENCE FOR WOMEN
ANNA NAGAR,MADURAI
DEPARTMENT OF TAMIL
II B.A TAMIL - 2018

PROGRAMME: Health & Hygiene **DATE:** 8/2/2019

	REG.NO	NAME	SIGNATURE
1	B7A16052	K.AARTHIKA	K. Aarthika
2	B7A16053	S.AKILANTESWARI	S. Akilanteswari
3	B7A16054	R.ANUSUYA	R. Anusuya
4	B7A16055	V.ARCHANA	V. Archana
5	B7A16057	M.BHUVANASRI	M. Bhuvanasri
6	B7A16058	K.BHUVANESWARI	K. Bhuvaneswari
7	B7A16059	R.DEEPIKA	R. Deepika
8	B7A16060	P.DHANALAKSHMI	P. Dhanalakshmi
9	B7A16061	A.DIVYA BHARATHI	A. Divya Bharathi
10	B7A16064	S.GAYATHRI	S. Gayathri
11	B7A16066	P.GOWRI	P. Gowri
12	B7A16067	A.ILAVARASI	absent
13	B7A16069	G.JEYA PRIYA	G. Jeyapriya
14	B7A16072	L.LAVANYA	L. Lavanya
15	B7A16074	M.MAHALAKSHMI	M. Mahalakshmi
16	B7A16075	S.MALAVIKA	S. Malavika
17	B7A16079	B.MUTHU PANDIYAMMAL	B. Muthupandiyammal
18	B7A16080	S.NAGA JOTHI	S. Nagajothi
19	B7A16082	R.NITHYA	R. Nithya
20	B7A16081	K.NITHIYAKALYANI	K. Nithyakalyani
21	B7A16084	S.PANDI MEENAL	S. Pandi Meenal
22	B7A16085	M.PRIYA	M. Priya
23	B7A16087	D.RAJA PRIYA	D. Rajapriya
24	B7A16088	D.RANJITHA	R. Santhiya
25	B7A16089	R.SANTHIYA	ab
26	B7A16090	V.SANTHIVEERAMMAL	V. Santhiveeramm
27	B7A16091	K.SARIKA	K. Sarika
28	B7A16092	K.SARUMATHI	K. Sarumathi
29	B7A16093	R.SASIKALA	R. Sasikala
30	B7A16095	E.SELVI	E. Selvi
31	B7A16098	S.SOUNDHARYA	S. Soundharya
32	B7A16099	C.SOUNDHAEYA	C. Soundheya
33	B7A16101	S.SWATHI	S. Swathi
34	B7A16102	K.UMA MAHESWARI	K. Uma Maheswari
35	B7A16103	M.VANITHA	M. Vanitha
36	B7A16104	K.VIJAYA DHARSHINI	K. Vijaya Dharshini
37	B7A16105	M.VINOTHINI	M. Vinothini

HOD

PRINCIPAL

AMBIGA COLLEGE OF ARTS AND SCIENCE FOR WOMEN

(AFFILIATED TO MADURAI KAMARAJ UNIVERSITY)

ANNA NAGAR, MADURAI-625 020, TAMIL NADU.

www.ambigacollege.com

DEPARTMENT OF ENGLISH-2018-2019

II B.A ENGLISH

Title of the Programme: Health & Hygiene **Date:** 8/2/2019

S.NO	REG NO	NAME	SIGNATURE
1.	B7A15901	N.ABARNA	N. Abarna
2.	B7A15903	E.AKSHAYA	E.
3.	B7A15904	S.ANJIANA DEVI	S. Anjana Devi
4.	B7A15905	S.ANUSHIYA	S. Anushiya.
5.	B7A15907	A.BHAVANI	A. Bhavani.
6.	B7A15908	K.BHUVANA	K. Bhuvana.
7.	B7A15909	R.DEEPIKA	R. Deepika
8.	B7A15910	D.DELINA	D. Delina
9.	B7A15912	K.DHIVYA	ab
10.	B7A15914	S.FATHIMA BIRTHOUSE	S. Fathima Birthouse
11.	B7A15915	G.GAYATHRI	G. Gayathri
12.	B7A15916	S.HARITHA	S. Haritha
13.	B7A15917	A.JEYA DEEPA	A. Jeya Deepa
14.	B7A15918	O.JEYA LAKSHMI	O. Jeyalakshmi
15.	B7A15920	R.JEYA SRI	R. Jeyasri.
16.	B7A15921	M.KANAGA KARTHIKA	M. Kanaga Karthika
17.	B7A15922	K.KANI PRIYA	K. kani priya
18.	B7A15923	K.KARTHIGA	K. karthiga
19.	B7A15924	S.KEERTHANA DEVI	S. Keerthana Devi
20.	B7A15925	V.KEERTHANA HARSHITHA	V. Keerthana Harshitha
21.	B7A15926	K.KOMAL	K. Komal
22.	B7A15927	S.KOSALA DEVI	S. Kosala Devi
23.	B7A15928	A.KRISHNA VENI	A. Krishna Veni
24.	B7A15929	P.MALAR	ab
25.	B7A15930	K.MALATHI	K. malathi
26.	B7A15932	M.MANJU	M. Manju
27.	B7A15933	K.MAREESWARI	K. Mareeswari

28.	B7A15936	C.MEENAKSHI	C. Meenakshi
29.	B7A15938	M.MUTHU RANI	M. Muthu Rani.
30.	B7A15937	M.MUTHU SARANYA	M. Muthu Saranya.
31.	B7A15939	G.NAGESHWARI	G. Nageshwari
32.	B7A15941	M.PADEESWARI(99)	M. Padeeswari.
33.	B7A15942	M.PADEESWARI(2000)	M. Pandeeswari.
34.	B7A15943	C.PAVITHA	C. Pavithra
35.	B7A15944	S.PRIYADHARSHINI	S. Priyadharshini
36.	B7A15946	S.RAJALAKSHMI	S. Rajalakshmi
37.	B7A15947	S.RAJA RAJESWARI	S. Raja Rajeswari.
38.	B7A15949	RAMYA BHARATHI.M	M. Ramya Bharathi
39.	B7A15950	RESHMA.S	S. Reshma
40.	B7A15951	SARUMATI.G	G. Sarumathi.
41.	B7A15952	SATHEESWARI.A	A. Satheeswari
42.	B7A15953	SHAMIN BANU.T	T. Shamin Banu
43.	B7A15954	SIVA SANKARI.A	A. Siva Sankari.
44.	B7A15955	S.SNEHA	S. SNEHA
45.	B7A15956	R.SONAIYAMMAL	R. Sonaiyammal.
46.	B7A15957	K.SORNAMBIKA	K. Sornambika
47.	B7A15958	R.SRIDEVI	R. Sridevi
48.	B7A15961	M.SUBALAKSHMI	M. Subulakshmi.
49.	B7A15962	K.SUJITHA	ab
50.	B7A15965	B.UMA MAHESWARI	B. Uma Maheshwari.
51.	B7A15966	V.UMA SANKARI	V. Uma Sankari
52.	B7A15967	S.VARSHA	S. Varsha.
53.	B7A15968	R.VIJITHA PARMIN	R. Vijitha Parmin.
54.	B7A20401	T.ABIRAMI	T. Abirami

T. Siva

HOD/ENGLISH

PRINCIPAL

AMBIGA COLLEGE OF ARTS AND SCIENCE FOR WOMEN
(AFFILIATED TO MADURAI KAMARAJ UNIVERSITY)

ANNA NAGAR, MADURAI-625 020, TAMIL NADU.

DEPARTMENT OF COMMERCE

II B.Com (2018 - 2019)

Programme Name : Health & Hygiene DATE : 8/2/19

S.NO	REGISTER NUMBER	NAME	SIGNATURE
1.	B7C13851	AARTHY A	ab
2.	B7C13852	ABINAYA P	P. Abinaya
3.	B7C13853	ALAGUSUNDARI P	Alagusundari
4.	B7C13855	ANGALAESWARI R	Angalaeswari R.
5.	B7C13856	ANU M	M. Anu
6.	B7C13857	ARUNADEVI K	ab
7.	B7C13858	BALAJOTHI P	Balajothi
8.	B7C13859	BUVANESWARI S	ab
9.	B7C13860	CHITHRA K	K. Chithra
10.	B7C13861	DEEPA R	R. Deepa
11.	B7C13862	DIVYA M	M. Divya
12.	B7C13863	DIVYA V (1999)	V. Divya
13.	B7C13864	DIVYA V(2000)	V. Divya
14.	B7C13865	DURGA DEVI V	Durgadevi
15.	B7C13867	GAYATHRI T	T. Gayathri
16.	B7C13868	ISHWARYA M	ab
17.	B7C13870	ISWARYA P	Iswarya
18.	B7C13871	JAYADHARANI K	Jayadh.
19.	B7C13872	JEYALAKSHMI S	S. Jeyalakshmi
20.	B7C13873	KALAIVANI K	K. Kalaivani
21.	B7C13874	KARTHIKA K	K. Karthiga
22.	B7C13875	KARTHIKAI PRIYA B	B. Karthikai priya
23.	B7C13876	KAVIPRIYA M	M. Kavipriya
24.	B7C13877	KAVITHA K	K. Kavitha
25.	B7C13878	KAVIYANJALI N	ab
26.	B7C13879	KEERTHANA M	M. Keerthana
27.	B7C13880	KEERTHIGA A	A. Keerthiga
28.	B7C13881	MAHALAKSHMI P	P. Mahalakshmi
29.	B7C13882	MALATHI S	S. Malathi
30.	B7C13883	MANIMEGALA V	V. Manimegala
31.	B7C13884	MANJULA DEVI R	R. Manjula devi
32.	B7C13885	MURUGESWARI B	Murugeswari B.

33.	B7C13886	MUTHU PETCHI K	ab
34.	B7C13887	MUTHUMARI M	M. Muthumary
35.	B7C13888	NAGAJOTHI A	A. Nagajothi
36.	B7C13889	NAGARANI M	M. Nagarani
37.	B7C13890	PACKIYALAKSHMI P	P. Packiyalakshmi
38.	B7C13891	PAVITHRA K	Pavithra K.
39.	B7C13892	POOJA K A	K. A. Pooja
40.	B7C13894	PRIYA A (2000)	A. Priya
41.	B7C13895	PRIYA A (1999)	A. Priya
42.	B7C13896	PRIYANGA P	ab
43.	B7C13897	PUSHPAVALLI A	A. Pushpavalli
44.	B7C13898	RAMALAKSHMI K	ab
45.	B7C13899	RAMYA P	P. Ramya
46.	B7C13901	RUBINI J S	J. S. Rubini
47.	B7C13903	SANGEETHA B	Sangeetha B.
48.	B7C13904	SANGEETHA M	M. Sangeetha
49.	B7C13905	SANTHANALAKSHMI G	ab
50.	B7C13906	SANTHIYADEVI R	R. Santhiyadevi
51.	B7C13907	SARMILA S	ab
52.	B7C13909	SEETHALAKSHMI A	A. Seethalakshmi
53.	B7C13910	SHANMUGA PRIYA B	B. Shanmugapriya
54.	B7C13911	SHENBAGA VALLI N	N. Shenbagavalli
55.	B7C13912	SUBHA DHARSHINI A	ab
56.	B7C13913	SUGANYA M	M. Suganya
57.	B7C13914	SUMATHI R	R. Sumathi
58.	B7C13918	SWETHA K	ab
59.	B7C13919	THEERKADHARSHINI K	ab
60.	B7C13921	VIJAYALAKSHMI B	B. Vijayalakshmi
61.	B7C13922	VILVAKANI K	K. Vilvakani
62.	B7C13923	VINITHA A	A. Vinitha
63.	B7C16279	SOUNDARYA S	S. Soundarya

HOD

Principal

AMBIGA COLLEGE OF ARTS AND SCIENCE FOR WOMEN
ANNA NAGAR MADURAI-20
2018-2019
II BSC (CS)

PROGRAM NAME: Health and Hygenic **DATE:** 8.2.19

S.NO	REG.NO	NAME	SIGNATURE
1	B7S19001	M.ANU PRIYA	
2	B7S19002	P.DEVI SRI	
3	B7S19003	V.DHIVYA BHARATHI	
4	B7S19004	K.DIVYA BHARATHI	
5	B7S19005	B.DIVYA	
6	B7S19006	M.DOWLATH FAREETHA	
7	B7S19007	A.HAMSA PRIYA	
9	B7S19009	G.JAYASRI	
10	B7S19010	M.KAVIYA	
11	B7S19011	S.KRITHIKA LAKSHMI	
12	B7S19012	M.LAVANYA	
13	B7S19013	M.MADHU MITHA	
14	B7S19014	M.MALATHI	
15	B7S19015	M.MARI MAHESHWARI	
16	B7S19016	G.MATHUBALA	
17	B7S19017	J.MEENA	
18	B7S19019	S.MEHAR NISHA	
19	B7S19020	M.MOHANA PRIYADHARSHINI	
20	B7S19021	S.MOHIDEEN BIBI	
21	B7S19022	T.MURUGAMMAL	
22	B7S19023	G.MUTHULAKSHMI	
23	B7S19024	K.MUTHU LAKSHMI @ ANU	
24	B7S19025	S.NIVETHA	
25	B7S19026	P.PREETHI	
26	B7S19027	V.RAMYA	
27	B7S19028	V.SELVARATHI	
28	B7S19029	G.SHALINI	
29	B7S19030	P.SHANMUGA PRIYA	
30	B7S19031	R.SHANMUGA PRIYA	
31	B7S19032	K.SHOBANA	
32	B7S19033	M.SHOBANA	
33	B7S19034	P.SOWMIYA	
34	B7S19035	M.VAHEETHA	
35	B7S19036	R.VENNILA	
36	B7S19037	M.VIGNESHWARI	
37	B7S19038	M.YOGALAKSHMI	

H.O.D

PRINCIPAL

AMBIGA COLLEGE OF ARTS AND SCIENCE FOR WOMEN
ANNA NAGAR,MADURAI-20.
DEPARTMENT OF COMMERCE WITH COMPUTER APPLICATION

Health & Hygiene **II B.COM (CA) 'A' SECTION -2018-19** 8/2/2019

S.NO	REG NO	NAME	SIGNATURE
1	B7C13751	S.ABITHA	a
2	B7C13752	V.AKALYA	V.A
3	B7C13753	S.ANURADHA	S. Anuradha
4	B7C13754	A.ANUSHIYA	A. Anushiya
5	B7C13755	M.ASIBA	M. Asiba
6	B7C13756	C.BHUVANESWARI	C. Bhuvaneswari
7	B7C13757	J.DURGA DEVI	J. Durgadevi
8	B7C13758	A.DURGA DEVI	A. Durgadevi
9	B7C13759	M.GAYATHRI	M. Gayathri
10	B7C13760	P.GOWSALYA	a
11	B7C13761	B.JEYASHREE	B. Jeyashree.
12	B7C13762	P.KARTHIGA	P. Karthiga
13	B7C13763	J.KOWSALYA	J. Kowsalya
14	B7C13764	S.MAHALAKSHMI	S. Mahalakshmi
15	B7C13765	R.MANO DHARSHINI	R. Mano dharshini
6	B7C13766	A.MEENAKSHI	A
17	B7C13767	M.MUTHULAKSHMI	La
18	B7C13768	I.NABILA BANU	I. Nabila banu
19	B7C13769	R.NAGA PANDI LAKSHMI	R. Naga pandi lakshmi
20	B7C13770	N.R.NAGESWARI	N.R.N
21	B7C13771	R.NITHYA	R. Nithya
22	B7C13772	M.NITHYASHREE	M. Nithyashree
23	B7C13773	N.NITHIYASRI	a
24	B7C13774	N.PANDI MEENA	N. Pandi Meena
25	B7C13775	D.PANDISELVI	D. Pandiselvi
26	B7C13776	S.PAVITHRA	S. Pavithra
27	B7C13777	R.PUNITHAVALLI	R. Punithavalli
28	B7C13778	G.PETCHIAMMAL	G. Petchiammal
29	B7C13779	J.ROOPA	J. R
30	B7C13780	R.B.RAGHAVI	R. B. Raghavi
31	B7C13781	K.RANGEELA	K. Rangeela
32	B7C13782	S.SANGEETHA	S. Sangeetha
33	B7C13783	M.SHALINI	M. Shalini
34	B7C13784	P.SHANMUGAPRIYA	P. Shanmuga Priy
35	B7C13785	S.Y.SHANOFER NISHA	La
36	B7C13786	R.SIVARANJANI	R. Siva
37	B7C13787	V.SNEHA	V. Sneha
38	B7C13788	V.SOUNDHARYA	V
39	B7C13789	M.SUMATHI	M. Sumathi
40	B7C13790	M.SURIYAKALA	a
41	B7C13791	A.THANGA SURIYA	A. Thanga Suriya
42	B7C13792	C.VAIDHEKI	C. Vaidheki
43	B7C13793	M.VAITHEGI	M. Vaithegi
44	B7C13794	A.VIJI	a

M. S
HOD/B.Com (CA)

PRINCIPAL

AMBIGA COLLEGE OF ARTS AND SCIENCE FOR WOMEN

ANNA NAGAR,MADURAI-20.

DEPARTMENT OF COMMERCE WITH COMPUTER APPLICATION

Health & Hygiene **II B.COM (CA) 'B' SECTION -2018-19** 8/2/2019

S.NO	ROLL NO	NAME	SIGNATURE
1	B7C14001	E.AJITHA	a
2	B7C14002	V.AJITHA	V. Ajitha
3	B7C14003	S.AKILA	S. Akila
4	B7C14004	M.AMALA	M. Amala
5	B7C14005	S.ANGALA ESWARI	a
6	B7C14006	A.APROSE JAMILA BANU	A. Aprose Jamila Banu
7	B7C14007	B.ARIBA BEGAM	a
8	B7C14008	V.ARUNA	V. Aruna
9	B7C14009	B.BENAZIR MARZUKA	a
10	B7C14010	P.DEEPA	P. Deepa
11	B7C14011	S.DEEPIKA	S. Deepika
12	B7C14012	S.DEVI	S. Devi
13	B7C14013	K.G.DHARANI	K.G. Dharani
14	B7C14014	R.GAYATHRI	LA
15	B7C14015	S.GAYATHRI	S. Gayathri
16	B7C14016	S.ISWARYA	a
17	B7C14017	R.KANAGAMUTHU	R. Kanagamuthu
18	B7C14018	D.KARTHEESWARI	D. Karthi
19	B7C14019	P.KASTHURI	P. Kasthuri
20	B7C14020	P.KEERTHANA	a
21	B7C14021	C.MAHALAKSHMI	LA
22	B7C14022	S.MUNISWARI	S. Muniswari
23	B7C14023	M.NAGALAKSHMI	M. Nagalakshmi
24	B7C14024	M.NANTHINI	M. Nanthini
25	B7C14025	M.PADMA DEVI	LA
26	B7C14026	K.PANDEESWARI	K. Pandeeswari
27	B7C14027	C.PAVITHRA	C. Pavithra
28	B7C14028	S.PAVITHRA	S. Pavithra
29	B7C14029	V.PRIYA DHARSHINI	V. Priyadarshini
30	B7C14030	P.RAJA LAKSHMI	P. Raja Lakshmi
31	B7C14031	B.RAMYA	B. Ramya
32	B7C14032	S.RAMYASRI	a
33	B7C14033	M.SATHANAMARI	a
34	B7C14034	S.SARUMATHI	a
35	B7C14035	M.SATHYA	a
36	B7C14036	S.SHANU	a
37	B7C14037	C.SHARMILA	a
38	B7C14038	D.SOBANA	a
39	B7C14039	P.SOUNDHARYA	a
40	B7C14040	A.VENNILA	A. Vennila
41	B7C14041	K.VIDHYASRI	K. Vidhyasri
42	B7C14042	K.VIGNESWARI	K. Vigneshwari
43	B7C14043	K.VIJAYALAKSHMI	a
44	B7C14044	S.SWETHA	S. Swetha
45	B7C14045	RADHIKA	Radhika
46	B7C14046	M.MEENAKSHI	M. Meenakshi

M. Nalini
HOD/B.com (CA)

DD/MA : DA)

AMBIGA COLLEGE OF ARTS AND SCIENCE FOR WOMEN
(AFFILIATED TO MADURAI KAMARAJ UNIVERSITY)
ANNA NAGAR, MADURAI-625 020, TAMIL NADU.
www.ambigacollege.com

DEPARTMENT OF PHYSICS
1I YEAR --(2018 – 2019)

PROGRAM NAME : Health & Hygiene DATE : 8/8/19

SL. NO.	REGISTER NUMBER	NAME OF THE STUDENT	SIGNATURE
1.	B7S19401	J.Abirami	J. Abirami
2.	B7S19402	P.Abirami	P. Abirami
3.	B7S19403	A.Abitha	A Abitha
4.	B7S19404	P.Anitha	P. Anitha Ab
5.	B7S19405	K.Angalaeshwari	
6.	B7S19406	M.Banu Priya	m Banupriya
7.	B7S19407	R.Bavani	R.Bavani
8.	B7S19408	A.Boomika	A. Boom
9.	B7S19409	R.Chellamuthu	R. Chellamuthu
10.	B7S19411	B.Hemalatha	B. hemalatha
11.	B7S19412	P.Jegatha	P. Jegatha
12.	B7S19413	M.Jeya Priya	M. Jeya Priya.
13.	B7S19414	B.Karthiga	B. Karthiga
14.	B7S19416	P.K.Gowsalya	P.K. Gowsalya. Ab
15.	B7S19417	R.Kowsalya	
16.	B7S19418	R. Muthumeenal	R. muthumeenal
17.	B7S19419	S. Prathiba	S. Prathi
18.	B7S19420	N. Rajakumari	N. Raj Ab
19.	B7S19421	G. Rajeshwari	
20.	B7S19422	K. Rathika	K. Rathika
21.	B7S19423	R. Renuga	R. Renuga. Ab
22.	B7S19424	A. Saranya	
23.	B7S19425	P. Seethalakshmi	P. Seethalakshmi
24.	B7S19426	P. Sharmila	P. Sharmila.
25.	B7S19427	R. Sugapriya	R. Sugapriya

26.	B7S19428	M. Varsha	Ab
27.	B7S19429	G. Vinothini	G. Vinothini
28.	B7S19430	S. Yogitha	S. Yogitha.

R. Jeyakrishna Jalla

HOD/PHYSICS

PRINCIPAL

AMBIGA COLLGE OF ARTS AND SCIENCE FOR WOMEN
ANNA NAGAR MADURAI.

II - BBA 2018 8.2.2019

S.No	Reg.No	Name of the Student	Signature
1	B7B11201	Aarthiga M	M. Aarthiga
2	B7B11202	Abinaya A	Abinaya
3	B7B11203	Abitha M	A
4	B7B11204	Anandhi A	Anandhi
5	B7B11205	Annas Harishma Fathima	Annas.
6	B7B11206	Arthy N	Arthy
7	B7B11207	Atchaya G S	Atchaya
8	B7B11208	Brintha T	T. Brintha
9	B7B11209	Deepa K	K. Deepa
10	B7B11210	Dharani M	Dharani M.
11	B7B11211	Ishsurya P	P. Ishsurya
12	B7B11212	Ishwarya K	K. Ishwarya
13	B7B11213	Jeevitha Natchiyar J	J Jeevitha
14	B7B11214	Keerthiga M R	Keerthiga
15	B7B11215	Meena Roshini K G	K G Meena
16	B7B11216	Muthu Jothi G	G. Muthu
17	B7B11217	Nandhini D	Nandhini
18	B7B11218	Pandeeswari D	D Pandeeswari
19	B7B11219	Priya Dharshini P	P. Priya Dharshini
20	B7B11220	Raja Lakshmi M	M. Raja
21	B7B11221	Rajeshwari A	A
22	B7B11222	Rajeshwari U	Rajeshwari
23	B7B11223	Ramalakshmi R	R Ramalakshmi
24	B7B11224	Rani M	Rani
25	B7B11225	Rihana Barveen S	S. Rihana
26	B7B11226	Rohini Priya V	Rohini priya
27	B7B11227	Sangareshwari S	S. Sangareshwari
28	B7B11228	Saranya N	Saranya
29	B7B11229	Sathana Devi A	A. Sathana
30	B7B11230	Selva Abirami S	S. Selva
31	B7B11231	Sharmila R	Sharmila
32	B7B11232	Shyamala Devi L V	LV Shyamala
33	B7B11233	Sivaneshwari R	R. Sivaneshwari
34	B7B11234	Subaitha S	S. Subaitha
35	B7B11235	Sudha T	Sudha
36	B7B11236	Thakashini N	N. Thakashini

37	B7B11237	Thaso Priya G	G. Thasopriya
38	B7B11238	Uma Maheshwari M	M. Uma Maheswari
39	B7B11239	Vaishnavi P	P. Vaishnavi
40	B7B11240	Viji Devi S	S. Viji Devi

K. Gayathri
HOD

PRINCIPAL.

AMBIGA COLLEGE OF ARTS AND SCIENCE FOR WOMEN
(AFFILIATED TO MADURAI KAMARAJ UNIVERSITY)
ANNA NAGAR, MADURAI-625 020, TAMIL NADU
DEPARTMENT OF MATHEMATICS & MATHEMATICS(CA)

II B.SC MATHEMATICS

PROGRAMME NAME: Health & Hygiene

Date: 08.2.19

S.No	Register No	Name	Signature
1.	B7S19201	K.ANDAL ESWARI	K. Andal eswari
2.	B7S19202	P.BANUPRIYA	P. Banupriya
3.	B7S19203	S.DEVI SRI	S. Devisri
4.	B7S19204	M.DEEPIKALAKSHMI	M. Deepalakshmi
5.	B7S19205	V.DHANALAKSHMI	V. Dhanalakshmi
6.	B7S19206	K.DHARSHINI	K. Dharshini
7.	B7S19207	K.DIVYA	K. Divya
8.	B7S19208	P.DIVYA PRABHA	P. Divya Prabha
9.	B7S19209	P.GOWRI	P. Gowri
10.	B7S19210	S.JOTHIKA(19/6)	S. Jothika
11.	B7S19211	S.KALAIYARASI	S. kalaiyarasi
12.	B7S19212	M.KOKILA	M. Kokila
13.	B7S19213	S.KOWSALYA	S. kowsalya
14.	B7S19214	B.LOGESWARI	B. Logeswari
15.	B7S19215	A.MARIYA ARUL SANTHIYA	A. Mariya Arul Santhiya
16.	B7S19216	V.MEENAKSHI	V. Meenakshi
17.	B7S19217	P.MOHANAPRIYA	P. Mohanapriya
18.	B7S19218	R.MOHANAPRIYA	R. Mohanapriya
19.	B7S19219	S.NAGAJOTHI	S. Nagajothi
20.	B7S19220	R.PANDIKALA	R. pandikala
21.	B7S19221	P.PANDIMANI	P. Pandimani
22.	B7S19222	V.PAVITHRA	V. Pavithra
23.	B7S19224	M.PETCHIYAMMAL	M. Petchiyammal
24.	B7S19225	R.PONNIRANJANA	R. Ponniranjana
25.	B7S19226	R.PRIYA	R. Priya
26.	B7S19227	S.PRIYADHARSHINI	S. Priyadharshini
27.	B7S19228	R.RABINA	R. Rabina
28.	B7S19229	P.RAJAKUMARI	P. Rajakumari
29.	B7S19230	S.RENUGADEVI	S. Renuga

30.	B7S19231	A.RUBITHA	A. Rubitha
31.	B7S19232	M.SANGEETHA	M. Sangeetha
32.	B7S19234	M.SUBALALITHA	M. Subalalitha
33.	B7S19235	S.THILAGAVATHI	S. Thilagavathi
34.	B7S19237	K.THENMOZHI	Absent
35.	B7S19236	A.P.UMAMAHESWARI	AP. Umamaheswari
36.	B7S19238	V.VEERALAKSHMI	V. Veeralakshmi
37.	B7S19239	R.VIGNESWARI	R. Vigneswari
38.	B7S19240	M.YOGESWARI	M. Yogeswari
39.	B7S19242	S.YOGALAKSHMI	S. Yogalakshmi
40.	B7S19241	S..OTHIKA(10/6)	S. Jothika
41.	B6S20479	M.SIVAJOTHI	M. Sivajothi

HOD / MATHS

PRINCIPAL

AMBIGA COLLEGE OF ARTS & SCIENCE
KNOWLEDGE IS LIGHT

AMBIGA COLLEGE OF ARTS AND SCIENCE FOR WOMEN
(AFFILIATED TO MADURAI KAMARAJ UNIVERSITY)
ANNA NAGAR, MADURAI-625 020, TAMIL NADU
DEPARTMENT OF MATHEMATICS& MATHEMATICS(CA)

II B.SC MATHEMATICS(CA)

PROGRAMME NAME: Health & Hygiene

Date: 08.2.19

S.No	Register No	Name	Signature
1.	B7S19101	G.ANITHA	G. Anitha.
2.	B7S19102	K.ANUSIYA	K. Anusiya
3.	B7S19103	R.BALA LAKSHMI	Absent
4.	B7S19104	B.N.BOWTHIKA	B. N. Bowthika
5.	B7S19105	L.S. BHUVANESWARI	L.S. Bhuvaneswari
6.	B7S19106	V.DEVI	V. Devi
7.	B7S19107	A.DIVYA	A. Divya.
8.	B7S19108	M.DURGA	M. Durga.
9.	B7S19109	B.HAMARUNNISHA	B. Hamarunnisha
10.	B7S19110	S.HEMALATHA	S. Hemalatha.
11.	B7S19111	S.JEYARAGAVI	S. Jayaragavi.
12.	B7S19112	M.KATRHIGA	M. Karthiga.
13.	B7S19113	D.MALAVIKA	D. Malavika
14.	B7S19114	M.A.MEENAKSHMI	M.A. Meenakshi
15.	B7S19115	S.MEENAKSHMI	S. Meenakshi
16.	B7S19116	B.MOUNIKA	B. Mounika
17.	B7S19117	A.PARIPOORANAM	P. Poorinima
18.	B7S19118	R.PRIYANKA	R. Priyanka
19.	B7S19119	P.POORINMA	P. Poornima
20.	B7S19120	P.ROHINI	P. Rohini
21.	B7S19121	K.ROOBIKA	K. Roobika
22.	B7S19122	M.SALIMA	M. Salima.
23.	B7S19123	S.SEETHALAKSHMI	Absent
24.	B7S19124	P.TARUNIKA	P. Tarunika.

HOD / MATHS

PRINCIPAL

AMBIGA COLLEGE OF ARTS AND SCIENCE FOR WOMEN
ANNA NAGAR MADURAI-20
BATCH 2015-2016
II BCA

PROGRAM NAME: Health and Hygenie

DATE: 8-2-19

S.NO	REG.NO	NAME	SIGNATURE
1	B4S19151	S.ARCHANA	S.Archana
2	B4S19152	S.ATCHAYA DURGA	a
3	B4S19153	M.DEEPIKA DEVI	M. Deepika
4	B4S19154	G.DEVI	G. Devi.
5	B4S19155	V.ISWARYA	V. Iswarya
6	B4S19156	J.JEYA RANI	J. Jeya Rani
7	B4S19157	P.KALIAMMAL	P. Kaliammal
8	B4S19158	M.KAMALI	M. Kamali.
9	B4S19159	K.KOWSALYA	K. Kowsalya
10	B4S19160	M.MOHANA PRIYA	M Mohana Priya
11	B4S19161	A.NAVA RAJITHA	a
12	B4S19162	G.PRIYANKA	G. Priyanka
13	B4S19163	K.PRIYANKA	K. Priya
14	B4S19164	S.RAJAKUMARI	S. Rajakumari
15	B4S19165	R.RAJALAKSHMI	a
16	B4S19166	M.SARANYA	Saranya.
17	B4S19167	G.SARGUNADEVI	G. Sargunadevi
18	B4S19168	D.SHANAVAS	a
19	B4S19169	S.SHYAMALA	S. Shyamala
20	B4S19170	C.SIVA PRIYA	C. Siva Priya
21	B4S19172	M.TAMIL SELVI	M. Tamil Selvi.
22	B4S19173	S.VIJAYALAKSHMI	S. Vijayalakshmi
23	B4S19174	T.R.NANDHINI	T. R. Nandhini.

H.O.D

PRINCIPAL

AMBIGA COLLEGE OF ARTS AND SCIENCE FOR WOMEN

ANNA NAGAR, MADURAI - 20.

DEPARTMENT OF MICROBIOLOGY

BSC. II YEAR – 2018-2019

PROGRAMME : Health & Hygiene **DATE:** 08.02.2019

S.NO.	REGISTER NO.	STUDENT'S NAME	SIGNATURE
1.	B7S19301	K.AARTHY	a
2.	B7S19302	K.S.ABIRAMI	K.Abirami
3.	B7S19303	D.AISHWARYA	D. Aishwarya.
4.	B7S19304	T.ALSALMA	T. Alsalma
5.	B7S19305	M.ANITHA	M. Anitha
6.	B7S19306	J.ANJALIN KIRUBA	J. Anjalin kiruba
7.	B7S19307	P.AZHAGULAKSHMI	P. Azhagu
8.	B7S19308	A.BOOMA DEVI	A. BOOMA DEVI
9.	B7S19309	P.BRINDHA	P. Brin
10.	B7S19310	G.DEEPA KOWSALYA	G. Deepakowsalya.
11.	B7S19311	J.DEEPIKA	J. Deepika
12.	B7S19312	N.DEVIPRIYA	N. Devi Priya
13.	B7S19313	M.GAYATHRI	M. Gayathri
14.	B7S19314	K.B.ISHWARYA	K.B. Ishwarya.
15.	B7S19315	P.KALEESWARI	a
16.	B7S19316	A.KARTHEESWARI	a
17.	B7S19318	D.LAKSHMI PRABHA	D. Lakshi prabha
18.	B7S19321	M.MUTHU SNEKA	M. Muthu Sneka.
19.	B7S19323	N.NAGA LAKSHMI	N. naga Lakshmi
20.	B7S19324	B.NANDHA	B. Nandha
21.	B7S19327	U.POOJA	U. Pooja
22.	B7S19328	M.PRIYA MAHALAKSHMI	a
23.	B7S19329	L.PRIYA DHARSHINI	a
24.	B7S19331	T.PRIYANKA	a
25.	B7S19332	R.RAMESWARI	R. Rameswari

26.	B7S19333	R.RATHI MEENA	a
27.	B7S19334	M.RUBIYA	a
28.	B7S19336	S.SHABNAM	S. Shabnam.
29.	B7S19337	G.SHALINI	
30.	B7S19338	B.SHANMUGA PRIYA	B. Shanmugapriya
31.	B7S19339	K.SHANMUGA PRIYA	a
32.	B7S19340	M.SHANTHINIYA	a
33.	B7S19341	T.B.SHOBANA	T.B Shobana.
34.	B7S19342	I.SINDUJAA	I. Sindujaa.
35.	B7S19343	P.SIVA RANJANI	P. Sivaranjani
36.	B7S19344	S.SIVA SANKARI	S. Sivasankari.
37.	B7S19345	S.SUMAIYA	a
38.	B7S19346	P.SWETHA	P. Swetha.
39.	B7S19347	S.VINITHA	S. Vinitha.

R. Prasanna

HOD

PRINCIPAL

AMBIGA COLLEGE OF ARTS AND SCIENCE FOR WOMEN
ANNA NAGAR,MADURAI
DEPARTMENT OF TAMIL
II B.A TAMIL - 2018

PROGRAMME: Health & Hygiene **DATE:** 8/2/2019

S.NO	REG.NO	NAME	SIGNATURE
1	B7A16052	K.AARTHIKA	K. Aarthika
2	B7A16053	S.AKILANTESWARI	S. Akilanteswari
3	B7A16054	R.ANUSUYA	R. Anusuya
4	B7A16055	V.ARCHANA	V. Archana
5	B7A16057	M.BHUVANASRI	M. Bhuvanasri
6	B7A16058	K.BHUVANESWARI	K. Bhuvana sri
7	B7A16059	R.DEEPIKA	R. Deepika
8	B7A16060	P.DHANALAKSHMI	P. Dhanalakshmi
9	B7A16061	A.DIVYA BHARATHI	A. Divya Bharathi
10	B7A16064	S.GAYATHRI	S. Gayathri.
11	B7A16066	P.GOWRI	P. Gowri
12	B7A16067	A.ILAVARASI	absent
13	B7A16069	G.JEYA PRIYA	G. Jeyapriya
14	B7A16072	L.LAVANYA	L. Lavanya
15	B7A16074	M.MAHALAKSHMI	M. Mahalakshmi
16	B7A16075	S.MALAVIKA	S. Malavika
17	B7A16079	B.MUTHU PANDIYAMMAL	B. Muthupandiyammal
18	B7A16080	S.NAGA JOTHI	S. Nagajothi
19	B7A16082	R.NITHYA	R. Nithya
20	B7A16081	K.NITHIYAKALYANI	K. Nithyakalyani
21	B7A16084	S.PANDI MEENAL	S. Pandi Meenal
22	B7A16085	M.PRIYA	M. Priya
23	B7A16087	D.RAJA PRIYA	D. Rajapriya
24	B7A16088	D.RANJITHA	R. Santhiya
25	B7A16089	R.SANTHIYA	ab
26	B7A16090	V.SANTHIVEERAMMAL	V. Santhiveeramma
27	B7A16091	K.SARIKA	K. Sarika
28	B7A16092	K.SARUMATHI	K. Sarumathi
29	B7A16093	R.SASIKALA	R. Sasikala.
30	B7A16095	E.SELVI	E. Selvi
31	B7A16098	S.SOUNDHARYA	S. Soundharya
32	B7A16099	C.SOUNDHAEYA	C. Soundheya
33	B7A16101	S.SWATHI	S. Swathi
34	B7A16102	K.UMA MAHESWARI	K. Uma Maheswari
35	B7A16103	M.VANITHA	M. Vanitha
36	B7A16104	K.VIJAYA DHARSHINI	K. Vijaya Dharshini
37	B7A16105	M.VINOTHINI	M. Vinothini

HOD

PRINCIPAL


REDMI NOTE 5 PRO
MI DUAL CAMERA

✆ 0452 - 2535613, 2533751

AMBIGA COLLEGE OF ARTS AND SCIENCE FOR WOMEN

(Affiliated to Madurai Kamaraj University)

AMBIGA CAMPUS, ANNA NAGAR, MADURAI - 625 020.

(Estd. under Dr. S. Solamalai Thevar - Pappathi Ammal Educational Trust.)

Date :

To

Dr.S.Prabhakaran
Navamani Hospital,
Arasaradi,
Madurai.

SUB: Invitation Letter-Reg

We are honoured and pleased to invite you as our chief guest for the program "Health and Hygiene Awareness " in our college campus at the A.M. Hall on 23.08.2017 at 2.00pm. It would be such a huge privilege to have with us at this special occasion. Kindly accept our requisition.

Accepted
Dr. S. Prabhakaran

PRINCIPAL

AMBIGA CILLEGE OF ARTS AND SCIENCE FOR WOMEN

(AFFILIATED TO MADURAI KAMARAJ UNIVERSITY)

ANNA NAGAR, MADURAI-20.

STUDENTS CIRCULAR

Date: 21.08.2017

The students of all the UG II Year are informed to attend the meeting on 23.08.2017 at A.M Hall on the topic **"Environmental Cleanliness".**

TIME: 2.00 PM-3.30 PM

SPEAKER: Dr.S.Prabharan
Madurai.

PRINCIPAL

AMBIGA COLLEGE OF ARTS AND SCIENCE FOR WOMEN

(AFFILIATED TO MADURAI KAMARAJ UNIVERSITY)

ANNA NAGAR, MADURAI-20.

Name of the Event	:	Health And Hygiene Awareness
Topic	:	Environmental Awareness
Year	:	2017-2018
Resource Person	:	Dr.S.Prabharan Madurai
Date	:	23.08.2017
Venue	:	A.M Hall
Beneficiaries	:	II-year UG Students
No. of Students Participation	:	506

Discussion

Environmental awareness means being aware of the natural environment and making choices that benefit the earth, rather than hurt it. Some of the ways to practice environmental awareness include: using safe and non-toxic building supplies, conserving energy and water, recycling, activism, and others. Environmentalism or environmental rights is a broad philosophy, ideology, and social movement regarding concerns for environmental protection and improvement of the health of the environment.

PRINCIPAL

AMBIGA COLLEGE OF ARTS AND SCIENCE FOR WOMEN
(AFFILIATED TO MADURAI KAMARAJ UNIVERSITY)
ANNA NAGAR, MADURAI-625 020, TAMIL NADU.

DEPARTMENT OF COMMERCE
II B.COM (2017 - 2018)

Health & Hygiene

DATE : 23/8/17

S.NO	REGISTER NUMBER	NAME	SIGNATURE
1.	B6C14151	K.AJITHA	K.Ajitha
2.	B6C14152	V.ANANDHI	V.Anandhi
3.	B6C14153	S.ANGAYARKANNI	ab
4.	B6C14155	I.ATCHAYA PREETHI	I.atchaya prethi
5.	B6C14156	T.DEEPA	T.Deepa
6.	B6C14157	R.DEEPTHI	R.Deepthi
7.	B6C14154	M.ARCHANA	M.Archana
8.	B6C14158	R.DIVYA	R.divya
9.	B6C14159	K.ESAKKI AMMAL @ PAVITHRA	K.Esakkiammal@pavithra
10.	B6C14160	K.FATHIMA FARJANA	K.Fathimafarjana
11.	B6C14161	M.ILAKKIYA	Malakkiya
12.	B6C14162	B.ISHWARYA	B.Ishwarya
13.	B6C14164	M.JEYAMARI	M.Jeyamari
14.	B6C14163	B.JEEVARUBI	B.Jeevarubi
15.	B6C14165	M.JOTHI MANI	M.Jothimani
16.	B6C14169	R.KAMALI	ab
17.	B6C14168	P.KALEESWARI	P.Kaleswari
18.	B6C14166	M.KALLESWARI	M.Kaleswari
19.	B6C14167	M.KALEESWARI	M.kaleeswari
20.	B6C14170	K.KANIMOZHI	K.kanimozhi
21.	B6C14171	N.KAVI PRIYA	N.kavipriya
22.	B6C14172	C.KEERTHANA	C.keerthana
23.	B6C14173	B.KEERTHIGA	B.keerthiga
24.	B6C14174	D.KOWSALYA	D.kowsalya
25.	B6C14175	B.LALITHA GOWRI	G.malini
26.	B6C14178	G.MALINI	M.malani
27.	B6C14177	M.MALAR	M.malar
28.	B6C14176	D.J.MAHALASHMI	ab
29.	B6C14179	G.MEENA	G.meena
30.	B6C14181	S.J.MEHAR NISHA	S.J.meharnisha
31.	B6C14180	N.M.MEENA LOCHINI	N.M.Meenalochini
32.	B6C14182	S.MENAKA	S.menaka
33.	B6C14183	N.MUNEESWARI	N.maheeswari

34.	B6C14186	J.NAZIMABANU	ab
35.	B6C14185	T.P.NAGARANI	T.P. Nagarani
36.	B6C14184	S.NAGA SURYA	S. Nagasurya
37.	B6C14187	J.NIMALA DEVI	J. Nimala Devi
38.	B6C14188	M.PADMA PRIYA	M. Padma Priya
39.	B6C14189	R.PANDEESWARI	R: Pandeeswari
40.	B6C14190	K.PAVITHRA	K. Pavithra
41.	B6C14192	B.PRIYA DHARSHINI	B. Priya Dharshini
42.	B6C14193	M.PRIYA THARSHINI	M. Priyatharshini
43.	B6C14191	P.PRIYA THARSHINI	P. Priyadharshini
44.	B6C14194	M.RAKKU	M. Rakku
45.	B6C14195	M.RAMA LAKSHMI	M. Ramalakshmi
46.	B6C14196	S.ROHINI	S. Rohini
47.	B6C14197	I.SAMSUNIHAR	I Samsunihar
48.	B6C14198	V.SANTHA LAKSHMI	ab
49.	B6C14199	P.SANTHIYA	P Santhiya
50.	B6C14203	R.SANTHIYA PRIYA	R. Santhipriya
51.	B6C14204	V.SATHYA JOTHI	V. Sathyajothi
52.	B6C14207	K.SHANMUGA PRIYA	K. Shanmu
53.	B6C14200	A.SARANYA	A. Saranya
54.	B6C14205	A.P.SATHYA PRABHAVATHI	A.P. Sathya Prabavathi
55.	B6C14201	M.SASIKALA	M. Sasi
56.	B6C14202	K.S.SASIPRIYA	K. S. Sasikala
57.	B6C14206	S.A.SETHU PRIYA	S.A. Sethupriya
58.	B6C14209	N.SIVAKAMI	N- Sivakami
59.	B6C14208	R.SIVA PRIYA	ab
60.	B6C14211	C.SURUTHI	C. Suruthi
61.	B6C14210	M.SOWDARYA	M. Soundarya
62.	B6C14212	A.TAMILARASI	A. Tamilarasi
63.	B6C14213	A.VASUKI	Vasuki
64.	B6C14214	D.VIJAYA LAKSHMI	D. Vijayalakshmi
65.	B6C14215	V.VIJAY LAKSHMI	ab

HOD

Principal

AMBIGA COLLEGE OF ARTS AND SCIENCE FOR WOMEN
ANNA NAGAR, MADURAI-625 020, TAMIL NADU.

DEPARTMENT OF MATHEMATICS&MATHEMATICS(CA)

II B.SC MATHEMATICS

PROGRAMME NAME: Health & Hygiene

DATE: 23.8.17

S NO	REG.NO	NAME	SIGNATURE
1	B6S20451	A.Azma Banu	A. Azma Banu
2	B6S20452	B. Christy Sofia	B. Christy Sofia
3	B6S20454	M. Divya	M. Divya
4	B6S20455	V. Divya	V. Divya
5	B6S20456	M. Fatima Ripnas	M. Fatima Ripnas
6	B6S20457	N. Fatima Sara	N. fatima sara
7	B6S20460	G. J. Iswarya	G.J. Iswarya.
8	B6S20461	S. Jeya Sumithra	S. Jeyasumithra
9	B6S20462	R. Kavitha	R. Kavitha
10	B6S20463	M. Kavya	M Kavya
11	B6S20464	S. Keerthika	S: keerthika.
12	B6S20465	P. Kokila	P. Kokila
13	B6S20466	R. Kishna Veni	Absent
14	B6S20467	P. Lavanya	P. lavanya
15	B6S20468	A. Maha Lakshmi	A. Maha Lakshmi
16	B6S20469	T. Maheswari	T. maheswari
17	B6S20470	B. Mahima	B. Mahima
18	B6S20471	M. Menaka Prabha	Absent
19	B6S20473	M. Priya	M. Priya

21	B6S20475	S. Sasi Kumari	S. Sasi Kumari
22	B6S20476	M. I. Shajitha Parvin	M. I. Shajitha Parvin
23	B6S20477	I.Sharfiya	I. Sharfiya
24	B6S20478	S. Sharfu Nisha	S. Sharfu Nisha
25	B6S20479	M.Siva Jothi	M. Siva Jothi
26	B6S20480	S. Sivaneswari	Sivaneswari
27	B6S20481	M.Sivasankari	M. Sivasankari
28	B6S20483	A. Subathra	A. Subathra
29	B6S20484	C. Suga Priya	C. Suga Priya
30	B6S20485	B. Sujitha	B. Sujitha
31	B6S20487	R. Suriya Prabhavathi	R. Suriya Prabhavathi
32	B6S20488	M. Susmitha	M. Susmitha
33	B6S20489	K. Thava Priya	K. Thava Priya
34	B6S20490	P. Uma Maheswari	P. Uma Maheswari

HOD / MATHS

PRINCIPAL

AMBIGA COLLEGE OF ARTS AND SCIENCE FOR WOMEN
(AFFILIATED TO MADURAI KAMARAJ UNIVERSITY)
ANNA NAGAR, MADURAI-625 020, TAMIL NADU.

DEPARTMENT OF MATHEMATICS &MATHEMATICS(CA)

II B.SC MATHEMATICS (CA)

PROGRAMME NAME: Health & Hygiene **DATE:** 23.8.1

S.NO	REG.NO	NAME	SIGNATURE
1	B6S20351	M.Anitha	M. Anitha
2	B6S20353	S.Atchaya	S. Atchaya
3	B6S20354	S.Buvaneswari	S. Buvaneswari
4	B6S20355	M.Dhanusiya	Dhanusiya
5	B6S20356	B.Iswarya	B. Iswarya
6	B6S20357	M.Jehara Affreen	Jehara
7	B6S20358	S.Jeya Subha	S. Jeya Subha
8	B6S20359	S.Kavitha	S. Kavitha
9	B6S20360	M.Kayalvizhi	Kayalvizhi
10	B6S20362	P.Nandhini	P. Nandhini
11	B6S20363	K.Nivetha	K. Nivetha
12	B6S20364	B.Nivethika	Nivethika
13	B6S20366	J.Ragavi	J. Ragavi
14	B6S20367	K.Ramya	K. Ramya
15	B6S20368	V.Sankara Nivetha	Sankara
16	B6S20369	B.Sivaranjani	Sivaranjani
17	B6S20370	R.Sowndharya	R. Sowndharya
18	B6S20372	A.Theertha Jothi	Theertha Jothi
19	B6S20373	M.Vennila	M. Vennila
20	B6S20374	M.Vijayalakshmi	Vijay

HOD (MATHS

PRINCIPAL

AMBIGA COLLEGE OF ARTS AND SCIENCE FOR WOMEN
ANNA NAGAR MADURAI-20
II BSC (CS)
BATCH 2014-2015

PROGRAM NAME: Health and Hygenic

DATE: 23.08.17

S.NO	REG.NO	NAME	SIGNATURE
1	B3119252	T.ANITHA	T. Anitha
2	B3119253	S.ANUPRIYA	Anupriya.
3	B3119254	R.ANUSUYA@ANUJA	Anusuya.
4	B3119255	R.AYISHA PARVEEN	R. Ayisha Parveen
5	B3119256	M.DHIVYA	a
6	B3119257	K.DIVYA	K. Divya
7	B3119258	V.DIVYABHARATHI	Divya Bharathi
8	B3119259	B.DURGA DEVI	B. Durga Devi.
9	B3119260	G.DURGA DEVI	G. Durga Devi.
10	B3119262	B.JEYA PRATHA	a
11	B3119264	R.KANIMOZHI	Kanimozhi.
12	B3119267	P.LAVANYA	P. Lavanya
13	B3119268	A.MAHALAKSHMI	Mahalakshmi.
14	B3119269	B.MAHALAKSHMI	Mahalakshmi
15	B3119270	K.MEGALA	a
16	B3119271	K.MITHRA	K. Mithra.
17	B3119272	J.NITHYA	J. Nithya
18	B3119273	H.NIVETHA	H. Nivetha
19	B3119275	M.PARVATHAVARDHINI	M. Parvathavarthini
20	B3119276	P.POORNIMA	P. Poornima
21	B3119277	T.J.POORNIMA	T. J. Poornima
22.	B3119278	E.PRERANA	Prerana.
23.	B3119279	P.PRIYA	Priya.
24.	B3119280	M.RAJALAKSHMI	Rajalakshmi
25.	B3119281	P.SAKTHEESWARI	P. Saktheeswari
26.	B3119283	M.SARANYA	a
27.	B3119284	R.SARANYA	Saranya
28.	B3119285	M.J.SARUMATHI	a
29.	B3119286	D.SELVAMEENA	D. Selvameena
30.	B3119287	R.SOUNDARYA	a
31.	B3119288	L.K.SRIDEVI	L.K. Sridevi
32.	B3119289	N.SUBHA	N. Subha
33.	B3119290	S.SUBHA	a
34.	B3119291	T.G.SUSHMITHAMAI	Uma.
35.	B3119292	S.D.UMA	Uma
36.	B3119293	R.USHARANI	Usharani
37.	B3119294	B.VAITHEESWARI	a
38.	B3119295	S.VANMATHI	S. Vanmathi
39.	B3119297	P.VIJAYALAKSHMI	P. Vijayalakshmi
40.	B3119298	M.VINITHA MUTHU	a
41.	B3119299	V.S.ABIRAMI	Abirami

HOD

PRINCIPAL

AMBIGA COLLEGE OF ARTS AND SCIENCE FOR WOMEN

ANNA NAGAR, MADURAI - 20.

DEPARTMENT OF MICROBIOLOGY

B.SC. II YEAR – 2017-2018

PROGRAMME : Health & Hygiene **DATE:** 23/08/17

S.NO.	REGISTER NO.	STUDENT 'S NAME	SIGNATURE
1.	B6S20551	A.AANS	A. Aans
2.	B6S20552	K.ABINAYA	K. Abinaya.
3.	B6S20553	S.AFROSE BANU	S. Afrose banu
4.	B6S20554	P.ANITHA	P. Anitha.
5.	B6S20555	I.ANNAKAMU RAJATHI	I. Annakamurajathi
6.	B6S20556	M.ARUNA	M ARUNA
7.	B6S20557	U.ASHIYATHU NABILA	U. Ashiyathunabila
8.	B6S20558	J.BAKYA LAKSHMI	J. Bakyalakshi
9.	B6S20559	M.BHAVANI	M. Bhavani
10.	B6S20560	R.DEEPA	R. Deepa
11.	B6S20561	M.DEEPA GAYATHRI	M. Deepagayathri
12.	B6S20562	R.DURGA DEVI	R. Durgadevi
13.	B6S20563	A.FATHIMA SAFRIN	A. Fathima safrin
14.	B6S20564	R.GAYATHRI	M. Gayathri
15.	B6S20565	M.ISHWARYA	M ISHwarya.
16.	B6S20566	S.ISHWARYA	S. Ishwarya
17.	B6S20567	K.ISWARYA	K. Iswarya
18.	B6S20568	R.ISHWARYA LAKSHMI	a
19.	B6S20569	S.JANNATHUL BIRTHOUS	S. Jannathul Birthous.
20.	B6S20570	P.JANSI	P. Jansi
21.	B6S20571	R.KAVITHA	R. KAVITHA
22.	B6S20572	M.MAHESWARI	M. Maheswari
23.	B6S20573	A.MEENA SOWNDHARYA	A. Meena sowndharya
24.	B6S20574	G.MOHANA PRIYA	G. Mohana Priya.
25.	B6S20576	J.NANCY JENIFER	J. Nancy Jenifer.

26.	B6S20578	B.PAVITHRA	
27.	B6S20579	K.PAVITHRA	
28.	B6S20580	M.RADHA	
29.	B6S20581	B.RAJA PRITHIKA	
30.	B6S20582	D.RAJA LAKSHMI	
31.	B6S20583	M.RAJA LAKSHMI	
32.	B6S20586	N.ROFINA BARVEEN	
33.	B6S20587	S.SERMATHI	
34.	B6S20588	P.SIVASANKARI	
35.	B6S20590	S.SUBHASHINI	
36.	B6S20591	S.VALARMATHI	

P. Prasanna

HOD

PRINCIPAL

AMBIGA COLLEGE OF ARTS AND SCIENCE FOR WOMEN

(AFFILIATED TO MADURAI KAMARAJ UNIVERSITY)

ANNA NAGAR, MADURAI-625 020, TAMIL NADU.

www.ambigacollege.com

DEPARTMENT OF ENGLISH-2017-2018

II B.A ENGLISH

Title of the Programme: Health & Hygiene

Date: 23/8/2017

S.NO	REG NO	NAME	SIGNATURE
1.	B6A16402	ABINAYA.M	
2.	B6A16403	ABIRAMI(98).V	ab
3.	B6A16404	ABIRAMI(99).V	V. Abirami.
4.	B6A16405	ANANTHI.K	K. Ananthi
5.	B6A16406	ANEES FATHIMA.B	B. Anis fathima.
6.	B6A16407	ANNAI BHARATHI.P	Annai Bharathi. P
7.	B6A16409	ANUSUYA.S	S. Anusuya.
8.	B6A16410	CHANDALEKA.M	M. Chandaleka. M
9.	B6A16411	CHARUNIVETHA.J.I	Charunivetha. J. I
10.	B6A16412	DEVADHARSHINI.V	V. Devadh
11.	B6A16414	FATHIMA FARGANA.S	Fathima Fargana.
12.	B6A16415	FEMINA FATHIMA.S	S. Femina Fathima
13.	B6A16418	GAYATHRI.V	V. Gayathri
14.	B6A16419	HAMEETHA FATHIMA.S	ab
15.	B6A16420	INDHUMATHI.M	INDHUMADHI. M.
16.	B6A16421	IRULAYI.R	ab
17.	B6A16422	ISWARYA.A	A. Iswarya
18.	B6A16423	JOTHIMALAR.M	M Jothimalar
19.	B6A16424	KANIMOZHI.R	Kanimozhi. R
20.	B6A16425	KARPAGASELVI.A	karpagaselvi. A
21.	B6A16426	KARTHIKAYINI.R	Karthikayini. R
22.	B6A16427	KATHIJA NASRIN.M	ab
23.	B6A16428	KOWSALYA.V	V. Kowsalya.
24.	B6A16429	MAHALAKSHMI.M	Mahalakshmi. M
25.	B6A16430	MALINI.P	P. Malini
26.	B6A16431	MALINI.V	V. Malini
27.	B6A16433	MOHAN VALLI.M	M. Mohan Valli

28.	B6A16435	NILAYANI.B	Nilayani .B
29.	B6A16436	NITHYA.M	Nithya .M.
30.	B6A16438	PAVITHRA.M	ab
31.	B6A16441	PRIYA DHARSHINI.S	S. Priya Dharshini
32.	B6A16442	RAHAMATH JEYALANI.N	ab
33.	B6A16443	RAMALAKSHMI.K	K Ramalakshmi.
34.	B6A16444	SAKTHIRAM.E	E sakthiram
35.	B6A16445	SANDHIYA.S	S. Sandhiya.
36.	B6A16446	SHALINI.V	V. Shalini.
37.	B6A16447	SHANTHINI.S	ab
38.	B6A16450	SOWMYA.R	R. Sowmya.
39.	B6A16451	SOUNDARYA.S	S. Soundarya
40.	B6A16452	SRINITHI.P	P. Srinithi.
41.	B6A16453	SYED ALI FATHIMA.S	S. Syed ali fathima
42.	B6A16454	TAMIL SELVI.K	Tamil Selvi. K
43.	B6A16455	VISHNU PRIYA.G	ab
44.	B6A16456	YOGARASI.C	C. Yogarasi

T. Sivagnanam

HOD/ENGLISH

PRINCIPAL

AMBIGA COLLEGE OF ARTS AND SCIENCE FOR WOMEN

ANNA NAGAR,MADURAI-20.

DEPARTMENT OF COMMERCE WITH COMPUTER APPLICATION

Health & Hygiene II B.COM (CA) 'A' SECTION -2017-18 23.8.2017

S.NO	ROLL.NO	NAME	SIGNATURE
1	B6C14051	S.AKILA	S. Akila
2	B6C14052	S.ANITHA	S. Anitha
3	B6C14053	T.APOORVA BHAGAVATHI	T. Apoorva bhagavathi
4	B6C14054	G.BALANIVETHA	G. Balanivetha
5	B6C14055	M.CHITRA	M. Chitra
6	B6C14056	S CHITRA DEVI	S. chitra devi
7	B6C14057	V.DHARANI	V. Dharani
8	B6C14058	R.GURULAKSHMI	R. Gurulakshmi
9	B6C14059	P.HASMATH BARHANA	P. Hasmath Barhana
10	B6C14060	D.ISWARYA	D. Iswarya
11	B6C14061	K.ISWARYA	K. Iswarya
12	B6C14062	P.JANSI	P. Jansi
13	B6C14063	K.KALEESWARI	K. kaleeswari
14	B6C14064	M.KAMALI	M. kamali
15	B6C14065	M.KAVIPRIYA	M. kavipriya
16	B6C14066	N.KEERTHI	N. Keerthi
17	B6C14067	R.KEERTHIGA	R. Keerthiga
18	B6C14068	K.LAVANYA	K. Lavanya
19	B6C14069	R.MANICKAJOTHI	R. Manickajothi
20	B6C14070	P.MONISHA	P. Monisha
21	B6C14071	K.MUTHUSELVI	K. Muthuselvi
22	B6C14072	V.NANDHINI	V. Nandhini
23	B6C14073	M.PACKIYALAKSHMI	M. Packiyalakshmi
24	B6C14074	K.PANDI SELVI	K. Pandi Selvi
25	B6C14075	R.BAVITHRA	R. Bavithra
26	B6C14076	V.PARKAVI	V. Parkavi
27	B6C14077	K.PREETHA	K. Preetha
28	B6C14078	M.PREETHI GNANA MALAR KODI	M. Preethi Gnana Malar
29	B6C14079	S.PRIYANKA	S. priyanka
30	B6C14080	K.PUSHPAVALLI	K. Pushpavalli
31	B6C14081	M.RAMYA	M. Ramya
32	B6C14082	J.SAHAYASELCIA	J. Sahayaselcia
33	B6C14083	S.SANGEETHA	S. Sangeetha
34	B6C14084	R.SARANYA	R. Saranya
35	B6C14085	P.SEETHA LAKSHMI	P. Seetha Lakshmi
36	B6C14086	B.SHANTHI	B. Shanthi
37	B6C14087	S.SHAMEEMA BANU	S. Shameema Banu
38	B6C14088	P.SHARMILA DEVI	P. Sharmila devi
39	B6C14089	S.SHERLIN SUJANA	S. Sherlin Sujana
40	B6C14090	K.SATHEESWARI	K. Satheeswari
41	B6C14091	S.SUGUNA	S. Suguna
42	B6C14092	M.SWETHA	M. Swetha
43	B6C14093	U.UMAYA SELVI	U. Umaya Selvi
44	B6C14094	M.VARSHA PRIYA	M. Varsha priya

HOD

PRINCIPAL

AMBIGA COLLEGE OF ARTS AND SCIENCE FOR WOMEN
ANNA NAGAR,MADURAI-20.
DEPARTMENT OF COMMERCE WITH COMPUTER APPLICATION

Health & Hygiene II B.COM (CA) 'B' SECTION -2017-18 23.8.2017

S.NO	ROLL NO	NAME	SIGNATURE
1	B6C14301	S.AARTHI	S. Aarthi
2	B6C14302	B.AARTHY	B. aarthy
3	B6C14303	S.AISHWARYA	S Aishwa
4	B6C14304	P.AATHITHYA	P. Aathithya
5	B6C14305	S.ARUMUGA KRISHNA VENI	S. Arum krishy
6	B6C14306	M.DIVYA	M. DIVYA
7	B6C14307	S.DIVYA	S.divya
8	B6C14308	S.GAYATHRI	S. Gayat
9	B6C14309	P.KAVERI	P. Kaveri
10	B6C14310	A.KEERTHANA	A. Keerthana
11	B6C14311	K.ISWARYA	K. Isw
12	B6C14312	P.JANSI	P. Jansi
13	B6C14313	K.KALEESWARI	K. Kalleswari
14	B6C14314	M.KAMALI	M. Kamali
15	B6C14315	M.KAVIPRIYA	M. Kavipriya
16	B6C14316	N.KEERTHI	N. Keerthi
17	B6C14317	R.KEERTHIGA	R. Keerthiga
18	B6C14318	K.LAVANYA	K. Lavany
19	B6C14319	R.MANICKAJOTHI	R. manic
20	B6C14320	P.MONISHA	P. Monisha
21	B6C14321	K.MUTHUSELVI	K. muthuselvi
22	B6C14322	V.NANDHINI	V. Nandhini
23	B6C14323	M.PACKIYALAKSHMI	M. Packi
24	B6C14324	K.PANDI SELVI	K. Pandi selvi
25	B6C14325	B.RUDHRA	B. RUDHRA
26	B6C14326	D.SANTHIYA	D. Santhiya
27	B6C14327	P.SARANYA	a
28	B6C14328	M.SATHIYAKALA	M. Sathiyakala
29	B6C14329	V.SAKTHI	V. Sakthi
30	B6C14330	I.SHARMILA BANU	I. Sharmila Banu
31	B6C14331	K.SIVARANJANI	K. Sivaranjani
32	B6C14332	M.SHARMILA	M. sharmila
33	B6C14333	S.SUBALAKSHMI	S. Subalakshmi
34	B6C14334	P.SUGAPRIYA	P. Sugapriya
35	B6C14335	A.THAVASELVI	a
36	B6C14336	R.THOLATHUL KATHIRA	R. Tholathul Kathira
37	B6C14337	P.THIRUVAI MOZHI	a
38	B6C14338	S.USHNARA FATHIMA	S. Ushnara fathima
39	B6C14339	D.VIJAYABHARATHI	D. Vijayabharathi
40	B6C14340	D.G.VAISHNAVI	D. Vaishnavi
41	B6C14341	S.VINOTHINI	S. Vinothini
42	B6C14342	S.YASMIN BANU	S. Yasmin Banu
43	B6C14343	K.FATHIMA FARZANA	K. Fathima
44	B6C14344	P.MALINI DEVI	P. Malini Devi

M. Muthi
HOD/B.Com (CA)

PRINCIPAL

AMBIGA COLLGE OF ARTS AND SCIENCE FOR WOMEN
ANNA NAGAR MADURAI.
DEPARTMENT OF BBA

23.8.2017

Health & Hygiene II-BBA 2017

S.No	Reg.No	Name of the Student	Signature
1	16A202	Amutha A	A. Amutha
2	16A204	Anathi M	M. Anathi
3	16A205	Anbu vasuki S	S. Anbu Vasuki
4	16A207	Arthi B	B. Arthi
5	16A208	Bhavani S	S. Bhavani
6	16A209	Divya G H	Divya G.H
7	16A211	Durga A	
8	16A212	Durga devi V	V. Durga devi
9	16A213	Gayathri P	P. Gayathri
10	16A214	Gowsalya S	S. Gowsalya
11	16A216	Hema latha S	Hema latha. S
12	16A218	Ishwaraya R	R. Ishwarya.
13	16A220	Janani M	Janani. M
14	16A221	Jayasri M H	M. H. Jayasri
15	16A222	Jenifer R	R. Jenifer
16	16A225	Kamalambal P	R. Jayasri
17	16A227	Kamalatchi p	Kamalatchi. P.
18	16A205	Kavitha K	Kavitha K
19	16A229	Kaviya T	T. Kaviya
20	16A230	Keerthia M	
21	16A231	Kowsalya K	K. Kowsalya
22	16A232	Kushbu kumar	Kushbu Kumar.
23	16A233	Lakshmi K	Lakshmi K
24	16A234	Mahalakshmi A	A. Maha lakshmi
25	16A235	Malaviya devi R	Malaviya devi. R
26	16A236	Mani megalai M	M. Mani Megalai
27	16A238	Meenachi C	C. Meenachi
28	16A239	Meenakshi M	M. Meenakshi
29	16A240	Mugeshwari R	R. Mugeshwari
30	16A241	Murugavalli A	M. Murugavalli
31	16A242	Nandhini P	
32	16A245	Ponselvi M	
33	16A246	Prabha M	M. Prabha
34	16A248	Priya C	C. Priya
35	16A249	Rajeshwari B	B. Rajeshwari

36	16A250	Roobini M	M. Roobini
37	16A251	Sameena fathima	Sameena Fathima.
38	16A253	Sangeetha B	B. Sangeetha
39	16A254	Santhya T	T. Santhya
40	16A255	Sathiya vathi S	S. Sathiya Vathi
41	16A257	Shenbagavalli	Shenbagavalli
42	16A258	Sonadevi G	G. Sonadevi.

Maheswari
HOD

PRINCIPAL.

AMBIGA COLLEGE OF ARTS AND SCIENCE FOR WOMEN
(AFFILIATED TO MADURAI KAMARAJ UNIVERSITY)
ANNA NAGAR, MADURAI-625 020, TAMIL NADU.
www.ambigacollege.com

DEPARTMENT OF PHYSICS
III YEAR –(2017 – 2018)

PROGRAM NAME : Health & Hygiene **DATE :** 23/8/2017

SL. NO.	REGISTER NUMBER	NAME OF THE STUDENT	SIGNATURE
1.	B5S20551	R.Amutha	R. Amutha.
2.	B5S20552	M.Annalakshmi	M. Annalakshmi
3.	B5S20553	K.Dharani	K. Dharani
4.	B5S20555	N.Dhivya	N. Dhivya
5.	B5S20556	A.Gayathri	A. Gayathiri
6.	B5S20557	B.Gayathri	B. Gayathri
7.	B5S20558	N.Gnanajothi	Ab
8.	B5S20559	K. Gomathi	K. Gomathi
9.	B5S20561	M. Iswarya	M. Iswarya
10.	B5S20562	K. Jeyavalli	K. Jeyavalli
11.	B5S20563	M. Karthiga	Ab
12.	B5S20564	T. Karthiga	T. Karthiga
13.	B5S20565	G. Karthika	G. Karthika
14.	B5S20566	S. Kavitha	S. Kavitha
15.	B5S20568	M. Malarkodi	Malarkodi
16.	B5S20569	A. Muthu Bhavani	R. Muthu Bhavani
17.	B5S20570	R. Muthu Lakshmi	R. Muthu Lakshmi
18.	B5S20571	P. Muthu Pandi	P. Muthu Pandi
19.	B5S20574	R. Priya	R. Priya
20.	B5S20575	A. Rajeswari	Ab
21.	B5S20576	G. Sathiya	G. Sathiya
22.	B5S20577	S. Thilagavathi	S. Thilagavathi
23.	B5S20578	M. Vanitha	M. Vanitha

24.	B5S20579	L. Vasanthadevi	AL
25.	B5S20580	S. Vigneshwari	S. Vigneshwari
26.	B5S20581	R. Vinothini	R. Vinothini
27.	B2117218	J. Nandhini	J. Nandhini

R. Rupa Jallan
HOD/PHYSICS

PRINCIPAL

AMBIGA COLLEGE OF ARTS AND SCIENCE FOR WOMEN
ANNA NAGAR MADURAI-20
2018-2019
II BCA

PROGRAM NAME: HEALTH AND HYGENIC

DATE: 23.08.2017

S.NO	REG.NO	NAME	SIGNATUIRE
1	B7S18801	S.AMIRTHA VARSHINI	S. Amirtha Var
2	B7S18802	P.AMUTHA	P. Amutha
3	B7S18804	V.CHARUMATHI	V. Charumathi
4	B7S18805	T.DHARANI	T. Dharani.
5	B7S18806	P.ESTER JEBA PRIYA	P. Ester Jeba Priya
6	B7S18808	N.JEYA PRIYA	N. Jeya Priya
7	B7S18809	M.KARTHIGA	M. Karthiga
8	B7S18811	D.KOWSALYA	D. Kowsalya
9	B7S18812	P.MUTHUMEENA	P. muthumeena
10	B7S18813	S.NAGAVANI	S. Nagavani
11	B7S18815	T.RAGAVI	T. Ragavi.
12	B7S18816	P.RANJITHA	P. Ranjitha.
13	B7S18817	S.RASEENA NILOBAR	S. Raseena
14	B7S18818	M.SANTHANA MARI	M. Santhanamari
15	B7S18819	S.SOWMIYA	S. Sowmiya
16	B7S18820	M.SUBALAKSHMI	M. Subalakshmi.

H.O.D

PRINCIPAL

AMBIGA COLLEGE OF ARTS AND SCIENCE FOR WOMEN
ANNA NAGAR, MADURAI-20.
DEPARTMENT OF CHEMISTRY
2017-2018

23.8.17

Title of the Program : Health & Hygiene

Class : II B.Sc chemistry

S.NO	REG.NO	NAME	SIGNATURE
2	B6S20152	D. ARULMEENA	D. Arulmeena
3	B6S20153	C. CHITRA	C. Chithra
4	B6S20154	M. DHANALAKSHMI	M. Dhanalakshmi
5	B6S20155	R. DIVYA BHARATHI	R. Divya Bharathi
6	B6S20156	L. DIVYA BHARATHY	L. Divya Bharathi
7	B6S20157	R. GAYATHRI	R. Gayathri
9	B6S20159	K. KANIMOZHI	K. Kanimozhi
10	B6S20160	M. KAYALVIZHI	M. Kayalvizhi
11	B6S20161	R. LATHA MAHESH	V. Mareeswari
12	B6S20162	V. MAREESWARI	V. Mareeswari
13	B6S20163	M. MEENA	M. Meena
14	B6S20164	K. MOHANA	K. Mohana
15	B6S20165	B. PACKIALAKSHMI	B. Packialakshmi
16	B6S20166	A.PONNUPRIYA	A. Ponnupriya
17	B6S20167	M. PRIYADHARSHINI	M. Priyadharshini
18	B6S20168	R. PRIYADHARSHINI	R. Priyadharshini
19	B6S20169	M. RAJALAKSHMI	M. Rajalakshmi
20	B6S20170	K. RAMYA	K. Ramya
21	B6S20171	G. SANTHANA LAKSHMI	G. Santhana Lakshmi
22	B6S20172	G. SANTHIYA	G. Santhiya
23	B6S20173	P. SARANYA	AA
24	B6S20174	M. SHANMUGAPRIYA	M. Shanmugapriya
25	B6S20175	K. SHANTHI	K. Shanthi
26	B6S20176	R. SIVARANJANI	R. Sivaranjani
27	B6S20177	D. SUBASHINI	D. Subashini
28	B6S20178	P.T. TAMILANNAI	P.T. Tamilannai
29	B6S20179	N. VAISHNAVI DEVI	N. Vaishnavi
30	B6S20180	K. YAMUNA NATCHIYAR	K. Yamuna Natchiyar

HOD

PRINCIPAL



✆ 0452 - 2535613, 2533751

AMBIGA COLLEGE OF ARTS AND SCIENCE FOR WOMEN

(Affiliated to Madurai Kamaraj University)

AMBIGA CAMPUS, ANNA NAGAR, MADURAI - 625 020.

(Estd. under Dr. S. Solamalai Thevar - Pappathi Ammal Educational Trust.)

Date :

Dr.M.Ramesh
Mithra Hospital,
Anna Nagar,
Madurai.

B: Invitation Letter-Reg

We are honoured and pleased to invite you as our chief guest for the program "Health d Hygiene Awareness " in our college campus at the A.M. Hall on 07.02.2018 at 2.00pm. It ɔuld be such a huge privilege to have with us at this special occasion. Kindly accept our ɹuisition.

Accepted
Dr. M. Ramesh

PRINCIPAL

AMBIGA CILLEGE OF ARTS AND SCIENCE FOR WOMEN

(AFFILIATED TO MADURAI KAMARAJ UNIVERSITY)

ANNA NAGAR, MADURAI-20.

STUDENTS CIRCULAR

Date: 05.02.2018

The students of all the UG II Year are informed to attend the meeting on 07.02.2018 at A.M Hall on the topic **"Cerebral Awareness".**

TIME: 2.00 PM-3.30 PM

SPEAKER: Dr.M.Ramesh

PRINCIPAL

AMBIGA COLLEGE OF ARTS AND SCIENCE FOR WOMEN

(AFFILIATED TO MADURAI KAMARAJ UNIVERSITY)

ANNA NAGAR, MADURAI-20.

Name of the Event	:	Health And Hygiene Awareness
Topic	:	Cerebral Awareness
Year	:	2017-2018
Resource Person	:	Dr.M.Ramesh Madurai
Date	:	07.02.2018
Venue	:	A.M Hall
Beneficiaries	:	II-year UG Students
No. of Students Participation	:	506

Discussion

Cerebral palsy is a neurological disability that affects thousands of children and adults worldwide. March is Cerebral Palsy Awareness Month, which allows us to celebrate and educate others about the disorder. Feel free to get to know who they are, and you will gain insight into how their disability affects them. March is Cerebral Palsy Awareness Month, a time to support and educate the public about this common disability. This month and on CP Awareness Day, which is March 25, Plasticity Brain Centers is proud to support CP awareness, as we work to assist these individuals with their brain health and their overall well-being

PRINCIPAL

AMBIGA COLLEGE OF ARTS AND SCIENCE FOR WOMEN
ANNA NAGAR,MADURAI
DEPARTMENT OF TAMIL
II B.A TAMIL - 2017

PROGRAMME: Health & Hygiene **DATE:** 7/2/2018

S.NO	REG.NO	NAME	SIGNATURE
1	B6A16551	P.AATHI LAKSHMI	P.Aathi lakshmi
2	B6A16552	A.ABIRAMI	A.Abirami
3	B6A16553	M.AJITHA	M. Ajitha.
4	B6A16554	A.AMBIKA	A.Ambika
5	B6A16555	M.AMUTHA DEVI	M.Amutha. devi
6	B6A16557	A.BINTHYA	A. Binthya
7	B6A16558	A.BOOMA	A. Booma.
8	B6A16559	P.DEVI SRI	P.Devi Sri.
9	B6A16560	R.DHANA LAKSHMI	R.Dhana lakshmi
10	B6A16561	P.DHANA LAKSHMI	P. Dhanalakshmi
11	B6A16562	T.GOWSALYA	T. Gowsalya
12	B6A16563	N.INDRA	N. Indra
13	B6A16564	T.ISHWARYA	T. Ishwarya
14	B6A16565	K.JEYA LAKSHMI	K. Jeya lakshmi
15	B6A16566	K.KARTHIKA	K. Karthika
16	B6A16567	L.KOWSALYA	ab
17	B6A16570	N.LAVANYA	N. Lavanya
18	B6A16573	R.MUTHU LAKSHMI	R MUTHU LAKSHMI
19	B6A16574	M.MUTHU MEENA	M. Muthu meena.
20	B6A16575	P.MUTHU PANI	P Muthupani
21	B6A16576	T.MUTHU SELVI	T. MUTHUSELVI
22	B6A16578	P.NAGA LAKSHMI	P. Naga lakshmi
23	B6A16579	M.PANDIAMMAL	M. Pandiammal.
24	B6A16581	N.RAJA DEVI	N. Rajadevi
25	B6A16582	R.RAJA KUMARI	R. Rajakumari
[illegible]	B6A16583	M.RAJATHI	M. Rajathi
[illegible]	B6A16584	A.RAJAESHWARI	A. Rajaeshwari
[illegible]	B6A16585	E.RAMYA	ab
[illegible]	B6A16586	V.RANCHITHA	V. RANCHITHA.
[illegible]	B6A16587	M.SANGEETHA	M. Sangeetha
[illegible]	B6A16588	P.SASIKALA	ab
32	B6A16589	S.SAYILABEGUM	S. Sayilabegum
33	B6A16590	M.SHEELA	M. Sheela
34	B6A16591	M.SHOBANA	M. Shobana
35	B6A16592	E.SIVARANJANI	E. SIVARANJANI
36	B6A16595	R.TAMIL SELVARANI	R. Tamil selvarani
37	B6A16596	G.THAVA PRIYA	G. THAVAPRIYA
38	B6A16598	A.VELAMMAL	A. Velammal
39	B6A16599	M.VETRI SELVI	M. VETRI SELVI
40	B6A16600	G.VINITHA	G. Vinitha

HOD

PRINCIPAL

AMBIGA COLLEGE OF ARTS AND SCIENCE FOR WOMEN

(AFFILIATED TO MADURAI KAMARAJ UNIVERSITY)

ANNA NAGAR, MADURAI-625 020, TAMIL NADU.

www.ambigacollege.com

DEPARTMENT OF ENGLISH-2017-2018

II B.A ENGLISH

Title of the Programme: Health & Hygiene **Date:** 7/2/2018

S.NO	REG NO	NAME	SIGNATURE
1.	B6A16402	ABINAYA.M	
2.	B6A16403	ABIRAMI(98).V	
3.	B6A16404	ABIRAMI(99).V	V. Abirami.
4.	B6A16405	ANANTHI.K	K. Ananthi
5.	B6A16406	ANEES FATHIMA.B	B. Anis fathima.
6.	B6A16407	ANNAI BHARATHI.P	Annai Bharathi.P
7.	B6A16409	ANUSUYA.S	S. Anusuya.
8.	B6A16410	CHANDALEKA.M	M. Chandaleka. M
9.	B6A16411	CHARUNIVETHA.J.I	Charunivetha. J.I
10.	B6A16412	DEVADHARSHINI.V	V. Devadh
11.	B6A16414	FATHIMA FARGANA.S	Fathima Fargana.
12.	B6A16415	FEMINA FATHIMA.S	S. Femina Fathima
13.	B6A16418	GAYATHRI.V	V. Gayathri
14.	B6A16419	HAMEETHA FATHIMA.S	
15.	B6A16420	INDHUMATHI.M	INDHUMADHI. M.
16.	B6A16421	IRULAYI.R	
17.	B6A16422	ISWARYA.A	A. Iswarya
18.	B6A16423	JOTHIMALAR.M	M. Jothimalar
19.	B6A16424	KANIMOZHI.R	Kanimozhi. R
20.	B6A16425	KARPAGASELVI.A	karpagaselvi. A
21.	B6A16426	KARTHIKAYINI.R	Karthikayini. R
22.	B6A16427	KATHIJA NASRIN.M	
23.	B6A16428	KOWSALYA.V	V. Kowsalya.
24.	B6A16429	MAHALAKSHMI.M	Mahalakshmi. M
25.	B6A16430	MALINI.P	P. Malini
26.	B6A16431	MALINI.V	V. Malini
27.	B6A16433	MOHAN VALLI.M	M. Mohan Valli

28.	B6A16435	NILAYANI.B	Nilayani .B
29.	B6A16436	NITHYA.M	Nithya .M.
30.	B6A16438	PAVITHRA.M	ab
31.	B6A16441	PRIYA DHARSHINI.S	S. Priya Dharshini
32.	B6A16442	RAHAMATH JEYALANI.N	ab
33.	B6A16443	RAMALAKSHMI.K	K Ramalakshmi.
34.	B6A16444	SAKTHIRAM.E	E Sakthiram
35.	B6A16445	SANDHIYA.S	S. Sandhiya.
36.	B6A16446	SHALINI.V	V. Shalini
37.	B6A16447	SHANTHINI.S	ab
38.	B6A16450	SOWMYA.R	R. Sowmiya.
39.	B6A16451	SOUNDARYA.S	S. Soundarya
40.	B6A16452	SRINITHI.P	P. Srinithi.
41.	B6A16453	SYED ALI FATHIMA.S	S. Syed ali fathima
42.	B6A16454	TAMIL SELVI.K	Tamil Selvi. K
43.	B6A16455	VISHNU PRIYA.G	ab
44.	B6A16456	YOGARASI.C	C. Yogarasi

T. Sivagnanam

HOD/ENGLISH

PRINCIPAL

AMBIGA COLLEGE OF ARTS AND SCIENCE FOR WOMEN
(AFFILIATED TO MADURAI KAMARAJ UNIVERSITY)
ANNA NAGAR, MADURAI-625 020, TAMIL NADU.

DEPARTMENT OF COMMERCE
II B.COM (2017 - 2018)

Programme Name: Health & Hygiene DATE : 7/2/18

S.NO	REGISTER NUMBER	NAME	SIGNATURE
1.	B6C14151	K.AJITHA	ab
2.	B6C14152	V.ANANDHI	V. Anandhi
3.	B6C14153	S.ANGAYARKANNI	S. Angayarkanni
4.	B6C14155	I.ATCHAYA PREETHI	I Atchaya
5.	B6C14156	T.DEEPA	T. Deepa
6.	B6C14157	R.DEEPTHI	R. Deepthi
7.	B6C14154	M.ARCHANA	M. Archana
8.	B6C14158	R.DIVYA	R. divya.
9.	B6C14159	K.ESAKKI AMMAL @ PAVITHRA	ab
10.	B6C14160	K.FATHIMA FARJANA	K Fathimafarjana
11.	B6C14161	M.ILAKKIYA	M. Ilakkiya
12.	B6C14162	B.ISHWARYA	B Ishwarya
13.	B6C14164	M.JEYAMARI	M. Jeyamari.
14.	B6C14163	B.JEEVARUBI	B. Jeevarubi
15.	B6C14165	M.JOTHI MANI	M. jothi mani
16.	B6C14169	R.KAMALI	R. kamali
17.	B6C14168	P.KALEESWARI	P. kaleeshwari
18.	B6C14166	M.KALLESWARI	M. Kalles.
19.	B6C14167	M.KALEESWARI	ab
20.	B6C14170	K.KANIMOZHI	K Kanimozhi
21.	B6C14171	N.KAVI PRIYA	N Kavipriya
22.	B6C14172	C.KEERTHANA	C. keerthana
23.	B6C14173	B.KEERTHIGA	B. Keerthiga
24.	B6C14174	D.KOWSALYA	D kowsalya
25.	B6C14175	B.LALITHA GOWRI	B. Lalithagowri
26.	B6C14178	G.MALINI	G. malini
27.	B6C14177	M.MALAR	M. malar.
28.	B6C14176	D.J.MAHALASHMI	ab
29.	B6C14179	G.MEENA	G. Meena
30.	B6C14181	S.J.MEHAR NISHA	N.M Meenalochini
31.	B6C14180	N.M.MEENA LOCHINI	M. M. Menakshi
32.	B6C14182	S.MENAKA	S. Menaka
33.	B6C14183	N.MUNEESWARI	N-Muneeswari

34.	B6C14186	J.NAZIMABANU	J. Nazimabanu
35.	B6C14185	T.P.NAGARANI	T.P. Nagarani
36.	B6C14184	S.NAGA SURYA	S. Nagasurya
37.	B6C14187	J.NIMALA DEVI	ab
38.	B6C14188	M.PADMA PRIYA	M. Padma Priya
39.	B6C14189	R.PANDEESWARI	R. Padmapriya
40.	B6C14190	K.PAVITHRA	K Pavithra
41.	B6C14192	B.PRIYA DHARSHINI	B. Priyadharsini
42.	B6C14193	M.PRIYA THARSHINI	M. Priya Tharshini
43.	B6C14191	P.PRIYA THARSHINI	P. Priya Tharshini
44.	B6C14194	M.RAKKU	M. Rakku
45.	B6C14195	M.RAMA LAKSHMI	M Ramalakshmi
46.	B6C14196	S.ROHINI	S. Rohini
47.	B6C14197	I.SAMSUNIHAR	I. Samsunihar
48.	B6C14198	V.SANTHA LAKSHMI	V. Santhalakshmi
49.	B6C14199	P.SANTHIYA	P. Santhiya
50.	B6C14203	R.SANTHIYA PRIYA	R Santhiya
51.	B6C14204	V.SATHYA JOTHI	ab
52.	B6C14207	K.SHANMUGA PRIYA	K Shanmuga Priya
53.	B6C14200	A.SARANYA	A Saranya
54.	B6C14205	A.P.SATHYA PRABHAVATHI	AP Sathyaprabhavathi
55.	B6C14201	M.SASIKALA	M. Sasikala
56.	B6C14202	K.S.SASIPRIYA	K.S. Sasipriya
57.	B6C14206	S.A.SETHU PRIYA	N Sivakami
58.	B6C14209	N.SIVAKAMI	R Sivapriya
59.	B6C14208	R.SIVA PRIYA	ab
60.	B6C14211	C.SURUTHI	C Suruthi
61.	B6C14210	M.SOWDARYA	M Sowdarya
62.	B6C14212	A.TAMILARASI	A Tamilarasi
63.	B6C14213	A.VASUKI	Vasuki
64.	B6C14214	D.VIJAYA LAKSHMI	D Vijayalakshmi
65.	B6C14215	V.VIJAY LAKSHMI	V. Vijaylakshmi

HOD

Principal

AMBIGA COLLEGE OF ARTS AND SCIENCE FOR WOMEN
ANNA NAGAR MADURAI-20
BATCH 2015-2016
II BSC (CS)

PROGRAM NAME: **DATE:** 07.02.18

S.NO	REG.NO	NAME	SIGNATURE
1.	B4Si9351	R.ABARNA DEVI	R.Abarnadevi
2.	B4S19352	S.ANGALA ESWARI	a
3.	B4S19353	T.BACKIYALAKSHMI	T.Backiyalakshm
4.	B4S19354	A.BANU PRIYA	A.Banupriya
5.	B4S19355	B.BENZIR BEGAM	B.Benzir Begam
6.	B4S19356	I.BOWGIYA	Bowgiya
7.	B4S19357	M.DHIVYA BHARATHY	a
8.	B4S19358	C.ELAVARASI	a
9.	B4S19359	J.GAYATHRI	J. Gayathri
10.	B4S19360	R.GOMATHI	R. Gomathi
11	B4S19362	M.ILAKKIYA	M. ilakkiya
12	B4S19363	S.G.JEYALAKSHMI	Jeyalakshmi
13	B4S19364	A.JEYA SRI	a
14	B4S19365	S.KARTHIGA	SK
15	B4S19366	K.KARUPILAKSHMI	K. karupilakshmi
16	B4S19368	V.MADURA NANDHINI	V. maduranandhini
17	B4S19369	K.MAHALAKSHMI	K. Mahalakshmi
18	B4S19370	P.MATHU BALA	P. Mathubala
19	B4S19371	S.MEENAKSHI	a
20	B4S19372	K.H.MONIKA	Monika. K.H
21	B4S19373	A.MYMOON RUMANA	a
22	B4S19374	N.NANDHINI	N. Nandhini
23	B4S19375	R.PANDISELVI	R. Pandiselvi
24	B4S19376	N.PRIYADHARSHINI	a
25	B4S19378	M.SARANYA	a
26	B4S19379	S.SOUNTHARAM	S. SOUntharam
27	B4S19380	K.SRUTHI INDIRA	K. Sruthi indira
28	B4S19381	S.SUGA PRIYA	S. Suga Priya
29	B4S19382	V.SUJITHA	V. Sujitha
30	B4S19383	R.M. SUWATHI	a
31	B4S19384	S.UDHAYA SUGAPRIYA	a
32	B4S19385	N.K.USHAKIRAN	N.K. ushakiran
33	B4S19386	M.VALARMATHI	M.Valar
34	B4S19387	R.VIJAYAVANITHA	R. Vijayavanitha
35	B4S19388	B.VINITHA	a

H.O.D

PRINCIPAL

AMBIGA COLLEGE OF ARTS AND SCIENCE FOR WOMEN

ANNA NAGAR,MADURAI-20.

DEPARTMENT OF COMMERCE WITH COMPUTER APPLICATION

Health & Hygiene II B.COM (CA) 'A' SECTION -2017-18 7.2.2018

S.NO	ROLL.NO	NAME	SIGNATURE
1	B6C14051	S.AKILA	Akila
2	B6C14052	S.ANITHA	S Anitha
3	B6C14053	T.APOORVA BHAGAVATHI	T. Apoorva bhagathi
4	B6C14054	G.BALANIVETHA	a
5	B6C14055	M.CHITRA	M. chithra
6	B6C14056	S.CHITRA DEVI	S. raja
7	B6C14057	V.DHARANI	Dharani
8	B6C14058	R.GURULAKSHMI	Gurulakshmi
9	B6C14059	P.HASMATH BARHANA	Hasmath Barhana
10	B6C14060	D.ISWARYA	D. Iswarya
11	B6C14061	K.ISWARYA	K. Devi
12	B6C14062	P.JANSI	a
13	B6C14063	K.KALEESWARI	M. Kaleeswari
14	B6C14064	M.KAMALI	M. Kamali
15	B6C14065	M.KAVIPRIYA	Kavipriya
16	B6C14066	N.KEERTHI	Keerthi
17	B6C14067	R.KEERTHIGA	R. keerthiga
18	B6C14068	K.LAVANYA	K. Lavanya
19	B6C14069	R.MANICKAJOTHI	Manickajothi
20	B6C14070	P.MONISHA	Monisha
21	B6C14071	K.MUTHUSELVI	Muthuselvi
22	B6C14072	V.NANDHINI	V Nandhini
23	B6C14073	M.PACKIYALAKSHMI	a
24	B6C14074	K.PANDI SELVI	Pandi Selvi
25	B6C14075	R.BAVITHRA	Bavithra
26	B6C14076	V.PARKAVI	Parkavi
27	B6C14077	K.PREETHA	Preetha
28	B6C14078	M.PREETHI GNANA MALAR KODI	M. Preethi
29	B6C14079	S.PRIYANKA	Priyanka
30	B6C14080	K.PUSHPAVALLI	K. Pushpa
31	B6C14081	M.RAMYA	M. Ramya
32	B6C14082	J.SAHAYASELCIA	T. Sahaya selcia
33	B6C14083	S.SANGEETHA	Sangeetha
34	B6C14084	R.SARANYA	a
35	B6C14085	P.SEETHA LAKSHMI	P. Seetha lakshmi
36	B6C14086	B.SHANTHI	Shanthi
37	B6C14087	S.SHAMEEM.A BANU	Shameena banu
38	B6C14088	P.SHARMILA DEVI	P. Sharmila devi
39	B6C14089	S.SHERLIN SUJANA	Sherlin
40	B6C14090	K.SATHEESWARI	Satheeswari
41	B6C14091	S.SUGUNA	S. Suguna
42	B6C14092	M.SWETHA	M. Swetha
43	B6C14093	U.UMAYA SELVI	U. Uma
44	B6C14094	M.VARSHA PRIYA	M. Varsha

AMBIGA COLLEGE OF ARTS AND SCIENCE FOR WOMEN
ANNA NAGAR,MADURAI-20.
DEPARTMENT OF COMMERCE WITH COMPUTER APPLICATION

Health & hygiene II B.COM (CA) 'B' SECTION -2017-18 7.2.2018

S.NO	ROLL NO	NAME	SIGNATURE
1	B6C14301	S.AARTHI	Aarthi
2	B6C14302	B.AARTHY	aarthy.B
3	B6C14303	S.AISHWARYA	A.Aishwarya
4	B6C14304	P.AATHITHYA	P.AATHIYA
5	B6C14305	S.ARUMUGA KRISHNA VENI	S.Arumuga Krishna Veni
6	B6C14306	M.DIVYA	M.Divya
7	B6C14307	S.DIVYA	S.Divya
8	B6C14308	S.GAYATHRI	Gayathri.S
9	B6C14309	P.KAVERI	P.Kaveri
10	B6C14310	A.KEERTHANA	Keerthana.A
11	B6C14311	K.ISWARYA	K.Iswarya
12	B6C14312	P.JANSI	Jansi.P
13	B6C14313	K.KALEESWARI	K.Kaleeswari
14	B6C14314	M.KAMALI	M.Kamali
15	B6C14315	M.KAVIPRIYA	M.Kamali
16	B6C14316	N.KEERTHI	N.Keerthi
17	B6C14317	R.KEERTHIGA	R.Keerthiga
18	B6C14318	K.LAVANYA	K.Lavanya
19	B6C14319	R.MANICKAJOTHI	R.manickajothi
20	B6C14320	P.MONISHA	P.Monisha
21	B6C14321	K.MUTHUSELVI	K.Muthuselvi
22	B6C14322	V.NANDHINI	V.Nandhini
23	B6C14323	M.PACKIYALAKSHMI	M.Packiyalakshmi
24	B6C14324	K.PANDI SELVI	K.Pandiselvi
25	B6C14325	B.RUDHRA	B.Rudhra
26	B6C14326	D.SANTHIYA	D.Santhiya
27	B6C14327	P.SARANYA	P.Saranya
28	B6C14328	M.SATHIYAKALA	[illegible]
29	B6C14329	V.SAKTHI	V.Sakthi
30	B6C14330	I.SHARMILA BANU	I.Sharmila
31	B6C14331	K.SIVARANJANI	K.Sivaranjani
32	B6C14332	M.SHARMILA	[illegible]
33	B6C14333	S.SUBALAKSHMI	S.Subalakshmi
34	B6C14334	P.SUGAPRIYA	P.Sugapriya
35	B6C14335	A.THAVASELVI	A.Thavaselvi
36	B6C14336	R.THOLATHUL KATHIRA	R.Tholathulkarthira
37	B6C14337	P.THIRUVAI MOZHI	P.Thiruvai
38	B6C14338	S.USHNARA FATHIMA	S.Ushnara Fathima
39	B6C14339	D.VIJAYABHARATHI	D.Vijayabharathi
40	B6C14340	D.G.VAISHNAVI	D.G.Vaishnavi
41	B6C14341	S.VINOTHINI	S.Vinothini
42	B6C14342	S.YASMIN BANU	S.Yasmin banu
43	B6C14343	K.FATHIMA FARZANA	K.Fathima Farzana
44	B6C14344	P.MALINI DEVI	P.Malinidevi

M.[illegible]
HOD/B.COM(CA)

[illegible]

AMBIGA COLLEGE OF ARTS AND SCIENCE FOR WOMEN
(AFFILIATED TO MADURAI KAMARAJ UNIVERSITY)
ANNA NAGAR, MADURAI-625 020, TAMIL NADU.
www.ambigacollege.com

DEPARTMENT OF PHYSICS
II YEAR –(2017 – 2018)

PROGRAM NAME : Health & Hygiene **DATE :** 07/02/2018

SL. NO.	REGISTER NUMBER	NAME OF THE STUDENT	SIGNATURE
1.	B6S20651	G.Abirami	G. Abirami
2.	B6S20652	K.Abitha	K. Abitha
3.	B6S20653	N.Afrin	N. Afrin.
4.	B6S20654	M.Akalya	Absent
5.	B6S20655	P.Barani Selvi	Absent
6.	B6S20656	R.Deva Dharsini	R. Deva Dharsini
7.	B6S20657	M.Gayathri	M. Gayathri
8.	B6S20658	S.Gayathri	S. Gayathri
9.	B6S20659	S.Goma Gowri	S. Goma Gowri
10.	B6S20660	C.Gowsalya	C. Gowsalya
11.	B6S20661	K.V.Harshini	Absent
12.	B6S20662	M.Janani Priya	M. Janani Priya
13.	B6S20663	M.Latha	M. Latha
14.	B6S20664	L.Muthu Kani	L. Muthu Kani
15.	B6S20665	P.Muthumari	P. muthumari
16.	B6S20667	K.Neranjana	K. Neranjana
17.	B6S20668	N.Nirmala	N. Nirmala.
18.	B6S20669	S.Nithiyaa	Absent
19.	B6S20670	C.Panchu	C. Panchu.
20.	B6S20671	D.Pandimeena	D. Pandimeena
21.	B6S20672	M.Pavithra	M. Pavithra
22.	B6S20673	S.Priyanka	S. Priyanka.
23.	B6S20674	M.Rahini Devi	
24.	B6S20675	P.Rajadharshini	P. Rajadharshini

25.	B6S20676	S.Rajalakshmi	Absent
26.	B6S20677	A.Sandhya Devi	A. Sandhiya Devi
27.	B6S20678	P.Sangeetha	P. Sangeetha
28.	B6S20679	M.Shabnam	Absent
29.	B6S20680	S.Shahina Begam	S. Shahina Begam
30.	B6S20681	S.Shanmuga Priya	S. Shanmuga Priya
31.	B6S20682	P.Thava Selvi	P. Thava selvi
32.	B6S20683	M.Vijaya Lakshmi	Absent
33.	B6S20684	A.Vijaya Priya	A. Vijaya priya

HOD/PHYSICS

PRINCIPAL

AMBIGA COLLGE OF ARTS AND SCIENCE FOR WOMEN
ANNA NAGAR MADURAI.
DEPARTMENT OF BBA

7.2.2018

II-BBA 2017

S.No	Reg.No	Name of the Student	Signature
1	16A202	Amutha A	Amutha.A
2	16A204	Anathi M	Anathi.M
3	16A205	Anbu vasuki S	Anbu vasuki.S
4	16A207	Arthi B	Arthi.B
5	16A208	Bhavani S	Bhavani.S
6	16A209	Divya G H	Divya G.H
7	16A211	Durga A	Durga A.
8	16A212	Durga devi V	Durgadevi.V
9	16A213	Gayathri P	Gayathri P.
10	16A214	Gowsalya S	Gowsalya.S
11	16A216	Hema latha S	Hema latha.S
12	16A218	Ishwaraya R	Ishwaraya.R
13	16A220	Janani M	Janani.M.
14	16A221	Jayasri M H	Jayasri M.H
15	16A222	Jenifer R	R. Jenifer
16	16A225	Kamalambal P	Kamalambal.P
17	16A227	Kamalatchi p	kamalatchi
18	16A205	Kavitha K	Kavitha.K
19	16A229	Kaviya T	Kaviya.T
20	16A230	Keerthana M	Keerthana M.
21	16A231	Kowsalya K	kowsalya k
22	16A232	Kushbu kumar	Kushbu kumar
23	16A233	Lakshmi K	lakshmi.K
24	16A234	Mahalakshmi A	Malaviya devi.A
25	16A235	Malaviya devi R	Malaviya devi.R.
26	16A236	Mani megalai M	mani megalai M
27	16A238	Meenachi C	Meenachi.C
28	16A239	Meenakshi M	Meenakshi.M
29	16A240	Mugeshwari R	Murugesuari.R.
30	16A241	Murugavalli A	Murugavari R
31	16A242	Nandhini P	Nandhini.P
32	16A245	Ponselvi M	Ponselvi.M
33	16A246	Prabha M	Prabha.M
34	16A248	Priya C	Priya C.
35	16A249	Rajeshwari B	Rajeshwari.B

36	16A250	Roobini M	Roobini.M
37	16A251	Sameena fathima	Sameena Fathima. A
38	16A253	Sangeetha B	
39	16A254	Santhya T	Santhya.T
40	16A255	Sathiya vathi S	Sathiya vathi S.
41	16A257	Shenbagavalli	Shenbagavalli
42	16A258	Sonadevi G	Sonadevi.G

PRINCIPAL

HOD

ANNA NAGAR, MADURAI-625 020, TAMIL NADU.

DEPARTMENT OF MATHEMATICS&MATHEMATICS(CA)

II B.SC MATHEMATICS

PROGRAMME NAME: Health & Hygiene **DATE:** 07.2.18

S.NO	REG.NO	NAME	SIGNATURE
1	B6S20451	A.Azma Banu	A. Azma Banu
2	B6S20452	B. Christy Sofia	M. Divya.
3	B6S20454	M. Divya	M. Divya
4	B6S20455	V. Divya	V. Divya.
5	B6S20456	M. Fatima Ripnas	M. Fatima Ripnas
6	B6S20457	N. Fatima Sara	M. Fatima Ripans
7	B6S20460	G. J. Iswarya	G. J. Iswarya.
8	B6S20461	S. Jeya Sumithra	S. JeyarSumithra
9	B6S20462	R. Kavitha	R. Kavitha.
10	B6S20463	M. Kavya	M. Kavya.
11	B6S20464	S. Keerthika	S. Keerthika.
12	B6S20465	P. Kokila	P. Kokila
13	B6S20466	R. Kishna Veni	R. krishna veni
14	B6S20467	P. Lavanya	P. Lavanya.
15	B6S20468	A. Maha Lakshmi	A. Maha Lakshmi
16	B6S20469	T. Maheswari	T. Maheswari
17	B6S20470	B. Mahima	B. Mahima
18	B6S20471	M. Menaka Prabha	M. menaka Prabha.
19	B6S20473	M. Priya	M. Priya
20	B6S20474	A. Ramya	A. Ramya.

21	B6S20475	S. Sasi Kumari	Sasi Kumari
22	B6S20476	M. I. Shajitha Parvin	M.I. Shajitha
23	B6S20477	I.Sharfiya	Sharfiya
24	B6S20478	S. Sharfu Nisha	Sharfu Nisha
25	B6S20479	M.Siva Jothi	M. Sivajothi
26	B6S20480	S. Sivaneswari	Sivaneswari
27	B6S20481	M.Sivasankari	M. Sivasankari
28	B6S20483	A. Subathra	Subathra
29	B6S20484	C. Suga Priya	
30	B6S20485	B. Sujitha	B. Sujitha
31	B6S20487	R. Suriya Prabhavathi	
32	B6S20488	M. Susmitha	M. Susmitha
33	B6S20489	K. Thava Priya	K. Thava Priya
34	B6S20490	P. Uma Maheswari	P. Uma Maheswari

HOD (MATHS)

PRINCIPAL

AMBIGA COLLEGE OF ARTS AND SCIENCE FOR WOMEN
(AFFILIATED TO MADURAI KAMARAJ UNIVERSITY)
ANNA NAGAR, MADURAI-625 020, TAMIL NADU.

DEPARTMENT OF MATHEMATICS &MATHEMATICS(CA)

II B.SC MATHEMATICS (CA)

PROGRAMME NAME: Health & Hygiene **DATE:** 07.2.18

S.NO	REG.NO	NAME	SIGNATURE
1	B6S20351	M.Anitha	Absent
2	B6S20353	S.Atchaya	S. Atchaya
3	B6S20354	S.Buvaneswari	S. Buvaneswari
4	B6S20355	M.Dhanusiya	M. Dhanusiya.
5	B6S20356	B.Iswarya	Absent
6	B6S20357	M.Jehara Affreen	M. Jehara Affreen
7	B6S20358	S.Jeya Subha	Absent
8	B6S20359	S.Kavitha	S. Ka
9	B6S20360	M.Kayalvizhi	Absent
10	B6S20362	P.Nandhini	P. Nandhini.
11	B6S20363	K.Nivetha	K. Nivetha
12	B6S20364	B.Nivethika	B. Nivethika.
13	B6S20366	J.Ragavi	Absent
14	B6S20367	K.Ramya	K. Ramya
15	B6S20368	V.Sankara Nivetha	V Sankara Nivetha
16	B6S20369	B.Sivaranjani	B. Sivaranjani.
17	B6S20370	R.Sowndharya	R. Sowndharya.
18	B6S20372	A.Theertha Jothi	A. Theertha Jothi
19	B6S20373	M.Vennila	M. Vennila
20	B6S20374	M.Vijayalakshmi	M. Vijayalakshmi.

HOD/MATHS

PRINCIPAL

AMBIGA COLLEGE OF ARTS AND SCIENCE FOR WOMEN
ANNA NAGAR MADURAI-20
II BCA
BATCH 2014-2015

PROGRAM NAME: HEALTH AND HYGENIC **DATE:** 07.02.18

S.NO	REG.NO	NAME	SIGNATURE
1.	B3119151	S.APARANA	S Aparna
2.	B3119152	P.ASWINI	P. Aswini
3.	B3119153	R.INDHUMATHI	R. Indhumathi
4.	B3119154	R.JEYADURGA	R. Jeyadurga
5.	B3119155	P.Y.KANAGAVALLI	P. Y. kanaga
6.	B3119156	N.MAHABOOBBEGUM	N. Mahaboobbegum
7.	B3119158	S.MUTHEESWARI	S. Muthees Wari
8.	B3119159	R.NANDHINI	R. Nandhini
9.	B3119160	J.NISHA	J. Nisha
10.	B3119161	K.RAMYA	Ranjani
11.	B3119162	S.RANJANI	N. Revathi
12.	B3119163	N.REVATHI	M.J. Sharmila
13.	B3119164	M.J.SHARMILA	M. Sornamukhi
14.	B3119165	M.SORNAMUKHI	N. Sundh
15.	B3119166	N.SUNDARESWARI	R. Tharani
16.	B3119167	R.THARANI	G. Vanitha
17.	B3119168	G.VANITHA	D. Vennila
18.	B3119169	D.VENNILA	G. Vennila
19.	B3119170	G.VENNILA	

H.O.D

PRINCIPAL

AMBIGA COLLEGE OF ARTS AND SCIENCE FOR WOMEN

ANNA NAGAR, MADURAI - 20.

DEPARTMENT OF MICROBIOLOGY

B.SC. II YEAR – 2017-2018

DATE: 7/2/18

PROGRAMME : Health & Hygiene

S.NO.	REGISTER NO.	STUDENT 'S NAME	SIGNATURE
1.	B6S20551	A.AANS	A. Aans
2.	B6S20552	K.ABINAYA	K. Abinaya
3.	B6S20553	S.AFROSE BANU	S. Afrose banu
4.	B6S20554	P.ANITHA	P. Anitha
5.	B6S20555	I.ANNAKAMU RAJATHI	I. Annakamu rajathi
6.	B6S20556	M.ARUNA	M. Aruna
7.	B6S20557	U.ASHIYATHU NABILA	U. Ashiyathul Nabila
8.	B6S20558	J.BAKYA LAKSHMI	J. Bakyalakshmi
9.	B6S20559	M.BHAVANI	M. Bhavani
10.	B6S20560	R.DEEPA	R. Deepa.
11.	B6S20561	M.DEEPA GAYATHRI	M. Deepagayathri
12.	B6S20562	R.DURGA DEVI	A. Durgadevi
13.	B6S20563	A.FATHIMA SAFRIN	A. Fathima safrin
14.	B6S20564	R.GAYATHRI	M. Gayathri
15.	B6S20565	M.ISHWARYA	M. Ishwarya
16.	B6S20566	S.ISHWARYA	S. Ishwarya
17.	B6S20567	K.ISWARYA	K. Isha
18.	B6S20568	R.ISHWARYA LAKSHMI	R. Ishwaryalakshmi
19.	B6S20569	S.JANNATHUL BIRTHOUS	S. Jannathul.
20.	B6S20570	P.JANSI	P. Jansi
21.	B6S20571	R.KAVITHA	R. Kavitha
22.	B6S20572	M.MAHESWARI	a
23.	B6S20573	A.MEENA SOWNDHARYA	A meena soundarya
24.	B6S20574	G.MOHANA PRIYA	G. mohana Priya
25.	B6S20576	J.NANCY JENIFER	J. Nancy Jenifer

26.	B6S20578	B.PAVITHRA	
27.	B6S20579	K.PAVITHRA	K.Pavithra
28.	B6S20580	M.RADHA	M. Radha
29.	B6S20581	B.RAJA PRITHIKA	B. Raja prithika
30.	B6S20582	D.RAJA LAKSHMI	D. Rajalakshmi
31.	B6S20583	M.RAJA LAKSHMI	M. Raja lakshmi
32.	B6S20586	N.ROFINA BARVEEN	N. Rofinabarveen
33.	B6S20587	S.SERMATHI	S. Sermathi.
34.	B6S20588	P.SIVASANKARI	P. Sivasankari
35.	B6S20590	S.SUBHASHINI	S. Subhashini
36.	B6S20591	S.VALARMATHI	S. Valarmathi

R. Natesan
HOD

PRINCIPAL

AMBIGA COLLEGE OF ARTS AND SCIENCE FOR WOMEN

ANNA NAGAR, MADURAI-20.

DEPARTMENT OF CHEMISTRY

7.8.18

2018-2019

Title of the Program : Health & Hygiene **Class : II B.Sc chemistry**

S.NO	REG.NO	NAME	SIGNATURE
1	B7S18901	N. ANGAYARKANNI	N. Angayarkanni
2	B7S18902	P. ANITHA	P. Anitha.
3	B7S18903.	M. ANUPRIYA	M. Anupriya
4	B7S18904	M.ANUSIYA	M. Anusiya
5	B7S18905	M. BUVANESHWARI	M. Bhuvaneshwari
6	B7S18906	R. DHANALAKSHMI	R. Dhanalakshmi
7	B7S18907	S. DURGADEVI	S. Durgadevi
8	B7S18908	S. GAYATHRI	S. Gayathri
9	B7S18909	T.R. GOKILA	TR. Gokila
10	B7S18910	M. ISHWARYA	M. Ishwarya
11	B7S18911	G.JANCY	G. Jancy
12	B7S18912	P. JEEVA	P. Jeeva
13	B7S18913	M. KADAMBESHWARI	M. Kadambeshwari
14	B7S18914	P. KALAIYARASI	P. Kalaiyarasi
15	B7S18915	K. KARTHIGAI PRIYA	K. Karthigai
16	B7S18916	P.G.MAHALAKSHMI	P.G. Mahalakshmi
17	B7S18917	V. MAHALAKSHMI	V. Mahalakshmi
18		R. MAHESHWARI	R. Maheswari
19	B7S18918	C.MEENA	C. Meena
20	B7S18919	P.N.MUTHUPRIYA	P.N. Muthupriya

21	B7S18920	A.NAGAJOTHI		A. Nagajo
22	B7S18921	S. NANDHINI		S. Nandhi
23	B7S18922	M. PANDIMEENA		M. Pandi
24	B7S18923	S. PANDISELVI		S. pandisel
25	B7S18924	M. PAVITHRA		M. Pavithra
26	B7S18925	P. PONMATHI		P. Ponmathi
27	B7S18926	S. SANTHIYA		S. Santhiya
28	B7S18927.	C. SASI REKHA		C. Sasirekha
29	B7S18928	M. SATHIYA PRIYA		M. Sathiya
30		A.SELVARANI		A. Selvarani
31	B7S18929	M. SIVAGAMI		AA
32	B7S18930	J. SIVASANKARI		J. Suni
33	B7S18931	M. SUBALAKSHMI		M. Suni
34	B7S18932	K. SUVETHA		Suvetha
35	B7S18933	M. VINITHA		M. Vinitha

PRINCIPAL


2018.08.03 14:06

✆ 0452 - 2535613, 2533751

AMBIGA COLLEGE OF ARTS AND SCIENCE FOR WOMEN

(Affiliated to Madurai Kamaraj University)

AMBIGA CAMPUS, ANNA NAGAR, MADURAI - 625 020.

(Estd. under Dr. S. Solamalai Thevar - Pappathi Ammal Educational Trust.)

Date :

To

Dr.S.Pukazhenthi Pandiyan,
Pamcy Hospital,
Anna Nagar,
Madurai.

SUB: Invitation Letter-Reg

We are honoured and pleased to invite you as our chief guest for the program "Health and Hygiene Awareness " in our college campus at the A.M. Hall on 03.08.2016 at 2.00pm. It would be such a huge privilege to have with us at this special occasion. Kindly accept our requisition.

Accepted.
Pukazhenthipandi

PRINCIPAL

AMBIGA CILLEGE OF ARTS AND SCIENCE FOR WOMEN

(AFFILIATED TO MADURAI KAMARAJ UNIVERSITY)

ANNA NAGAR, MADURAI-20.

STUDENTS CIRCULAR

Date: 01.08.2016

The students of all the UG II Year are informed to attend the meeting on 03.08.2016 at A.M Hall on the topic **"Stress Management".**

TIME: 2.00 PM-3.30 PM

SPEAKER: Dr.S. Pukazhenthi Pandiyan
Madurai.

PRINCIPAL

AMBIGA COLLEGE OF ARTS AND SCIENCE FOR WOMEN

(AFFILIATED TO MADURAI KAMARAJ UNIVERSITY)

ANNA NAGAR, MADURAI-20.

Name of the Event	:	Health And Hygiene Awareness
Topic	:	Stress Management
Year	:	2016-2017
Resource Person	:	Dr.S.Pukazhenthi Pandiyan Madurai
Date	:	3.08.2016
Venue	:	A.M Hall
Beneficiaries	:	II-year UG Students
No. of Students Participation	:	500

Discussion

Stress management is a wide spectrum of techniques and psychotherapies aimed at controllin person's level of stress, especially chronic stress, usually for the purpose of and for the motiv improving everyday functioning. Stress management is a wide spectrum of techniques psychotherapies aimed at controlling a person's level of stress, especially chronic stress, usually fo purpose of and for the motive of improving everyday functioning.

PRINCIPAL

AMBIGA COLLEGE OF ARTS AND SCIENCE FOR WOMEN
(AFFILIATED TO MADURAI KAMARAJ UNIVERSITY)
ANNA NAGAR, MADURAI-625 020, TAMIL NADU.

DEPARTMENT OF COMMERCE
II B.COM (2016 - 2017)

Health & Hygiene DATE: 3/8/16

S.NO	REGISTER NUMBER	NAME	SIGNATURE
1.	B5C14251	R.ABINAYA	ab
2.	B5C14252	N.ABIRAMI	N. Abirami
3.	B5C14253	V.ANURANJANI	V. Anuranjani
4.	B5C14254	M.ANUSUYA	M Anusuya.
5.	B5C14255	A.AROCKIA NIVETHA	A. Arockia Nivetha
6.	B5C14256	F.ASMA YASMIN	F. Asma yasmin
7.	B5C14257	S.ATCHAYA	S. Atchaya
8.	B5C14258	K.BALAKAMATCHI	ab
9.	B5C14259	R.BHUVANESHWARI	ab
10.	B5C14260	K.DEVI	K. Devi
11.	B5C14261	T.DHANALAKSHMI	T. Dhanalakshmi
12.	B5C14262	S.ESWARI	S. Eswari
13.	B5C14263	M.ESWARI	M. Eswari
14.	B5C14264	S.FEMINA BEGAM	S. Femina begam
15.	B5C14265	B.GOWSALYA	B. Gowsalya
16.	B5C14266	K.GOWSALYA	K. Gowsalya
17.	B5C14267	M.HEMALATHA	M. Hemalatha
18.	B5C14268	P.HEMAPRIYA	P. Hemapriya
19.	B5C14269	M.ISHWARYA	ab
20.	B5C14270	K.ISWARYA	K. Iswarya
21.	B5C14271	G.KALAISELVI	G.
22.	B5C14272	S.KANAGAVALLI	S. Kanagavalli
23.	B5C14273	S.KEERTHIGA	S. Keerthiga
24.	B5C14274	P.LAKSHMI	P. Lakshmi
25.	B5C14275	A.MAMMATHA RIYS	ab
26.	B5C14276	K.MANIMEGALAI	K. Manimegalai
27.	B5C14277	M.MAREESWARI	M. Mareeswari
28.	B5C14278	S.MEHAR BEGAM	Mehar begam
29.	B5C14279	R.MONICA	ab
30.	B5C14280	R.MUNEESWARI	R. Muneeswari
31.	B5C14281	K.MUTHULAKSHMI	K. Muthulakshmi
32.	B5C14282	P.MUTHULAKSHMI	P. Muthulakshmi
33.	B5C14283	G.NAGA JOTHI	G. Naga Jothi.
34.	B5C14284	M.NAGAMAHESHWARI	ab
35.	B5C14285	M.NAGARANI	M. Nagarani

36.	B5C14286	M.NANDHINI	M. Nandhini
37.	B5C14287	R.NANDHINI PRIYA	R. Nandhini priya
38.	B5C14288	P.NAVAYUGA	ab
39.	B5C14289	O.V.NIRMALA DEVI	O.V. Nirmala devi
40.	B5C14290	G.NITHYA	N.Thyaga.
41.	B5C14291	R.PANDEESWARI	R. Pandeeswari
42.	B5C14292	M.PANDIMEENAL	M. Pandimeenal.
43.	B5C14293	G.PAVITHRA	G. Pavithra.
44.	B5C14294	M.PAVITHRA	M. Pavithra.
45.	B5C14295	G.PREMA	G. Prema
46.	B5C14296	P.PRIYADHARSANI	ab
47.	B5C14297	A.RAJA LAKSHMI	A. Raja Lakshmi
48.	B5C14298	M.REVATHI	ab
49.	B5C14299	M.ROHINI DEVI	M. Rohini devi
50.	B5C14300	B.SANGEETHA	B. Sangeetha
51.	B5C14301	K.SANTHIYA	K. Santhiya
52.	B5C14302	R.SANTHIYA	R. Santhiya
53.	B5C14303	M.SIVA RANJANI	M. Sivaranjani
54.	B5C14304	V.SIVA PRIYA	V. Sivapriya
55.	B5C14305	K.SOBANA	K. Sobana.
56.	B5C14306	S.SONIYA	S. Soniya
57.	B5C14307	M.SOWNDHARYA	ab
58.	B5C14308	K.SRI DEVI	K. Srideyi
59.	B5C14309	M.SUGA PRIYA	M. Sugapriya.
60.	B5C14310	P.SWATHI	P. Swathi
61.	B5C14311	M.TAMILARASI	M. Tamilarasi
62.	B5C14312	P.THENMOZHI	P. Thenmozhi.
63.	B5C14313	S.UMA MAGESHWARI	ab
64.	B5C14314	G.VINITHA	G. Vinitha.
65.	B5C14315	M.VINOTHINI	M. Vinothini

R.Sh
HOD

Principal

AMBIGA COLLEGE OF ARTS AND SCIENCE FOR WOMEN
(AFFILIATED TO MADURAI KAMARAJ UNIVERSITY)
ANNA NAGAR, MADURAI-625 020, TAMIL NADU.
DEPARTMENT OF MATHEMATICS&MATHEMATICS(CA)

II B.SC MATHEMATICS

PROGRAMME NAME: Health & Hygiene **Date:** 08.08.2016.

S.No	Register No	Name	Signature
1.	B5S20301	Aathilakshmi.S	Aathilakshmi.S
2.	B5S20302	Ambika.S	S.Ambika
3.	B5S20303	Anandhi.K	Anandhi.K
4.	B5S20304	Anandhi.M	M.Anandhi
5.	B5S20305	Anandhi.M	Aanthi.M
6.	B5S20306	Anjuthai.S	Anjuthai.S
7.	B5S20307	Bala Abinaya.B	Bala Abinaya.B
8.	B5S20308	Buvaneswari.M	Buvaneswari.M
9.	B5S20309	Chellakalyani.B	
10.	B5S20310	Deepa.R	Absent
11.	B5S20311	Deepa.S	Deepa.S
12.	B5S20313	Dhivya.R	Dhivya.R
13.	B5S20314	Duthra.M	S.Erulayee
14.	B5S20315	Erulayee.S	Erulayee.S
15.	B5S20317	Jayalakshmi.K	Jaya Lakshmi.K
16.	B5S20318	Jeya Veera Lakshmi.R.R	Jaya Veera
17.	B5S20319	Jennathul Firthou K.J	
18.	B5S20320	Kaleeswari.M	Kaleeswari M
19.	B5S20321	Kaleeswari.S	S.Kaleeswari
20.	B5S20322	Karpagavalli.M	Karthika.P
21.	B5S20323	Karthika.P	Kavitha.M
22.	B5S20324	Kavitha.M	Meena
23.	B5S20325	Meena Devi.V	Mohana Rani P
24.	B5S20326	Mohana Rani Deepika.S	M
25.	B5S20327	Murugesan Meera.M	
26.	B5S20328	Murugeshwari.K	Muthu Akila.J
27.	B5S20329	Muthu Akila.J	
28.	B5S20330	Muthu Mani Mala.K	A.Muthu Erulayee
29.	B5S20331	Muthu Erulayee.A	

30.	B5S20332	Muthu Pandi.M	
31.	B5S20333	Muthu Pandi Selvi.K	
32.	B5S20334	Muthu Selvi.S	
33.	B5S20335	Muthu Soundaya.S	
34.	B5S20336	Naga Parmeswari.R	
35.	B5S20337	Naga Priya.K	
36.	B5S20338	Nancy Christina.J	
37.	B5S20339	Nandhini.G	
38.	B5S20340	Nandhini.R.D	
39.	B5S20341	Nirmala.M	
40.	B5S20343	Nivetha.P	
41.	B5S20344	Pavithra.N	
42.	B5S20345	Pradeepa.A	
43.	B5S20346	Prasanna Devi.M	
44.	B5S20347	Priya.E	
45.	B5S20348	Priya.S	
46.	B5S20349	Priyadharshini.R	Absent
47.	B5S20350	Radha.K	
48.	B5S20352	Rajeswari.R	
49.	B5S20353	Rajeswari.V	
50.	B5S20354	Ravina.T	
51.	B5S20355	Romaija Afreen.S	
52.	B5S20356	Sangeetha.M	
53.	B5S20357	Santhana Lakshmi.B	
54.	B5S20358	Saranya.G	
55.	B5S20359	Sesathri Raji.M	
56.	B5S20361	Sivasankari	
57.	B5S20362	Suganya Devi.N	
58.	B5S20363	Suganya Devi.P	
59.	B5S20364	Suvapathi.R	
60.	B5S20365	Tamil Ilakkiya.P	
61.	B5S20366	Thangaponnu.M	
62.	B5S20368	Uma Maheswari.T	
63.	B5S20370	Vennila.K	
64.	B5S20373	Yogeswari.K	

HOD / MATHS

PRINCIPAL

AMBIGA COLLEGE OF ARTS AND SCIENCE FOR WOMEN

ANNA NAGAR, MADURAI - 20.

DEPARTMENT OF MICROBIOLOGY

B.SC. II YEAR- 2015-2016

PROGRAMME : Health & Hygiene **DATE:** 03/08/16

S.NO.	REGISTER NO.	STUDENT 'S NAME	SIGNATURE
1.	B4S19601	S.AKILA	S. Akila
2.	B4S19602	R.AMIRTHESWARI	a
3.	B4S19605	K.K.CHITHRA	K.K.chithra
4.	B4S19606	S.DEVAKI	S.Dev
5.	B4S19607	A.DHARANI	A. Dharani
6.	B4S19608	K.DHARANI	K. Dharani
7.	B4S19609	J.DHIVYA	J. Dhivya
8.	B4S19610	P.DIVYA DURGA	P. Dhivya Durga
9.	B4S19611	S.GAYATHRI	a
10.	B4S19612	T.R.INDIRANI	T. R. Indirani
11.	B4S19613	R.JAKUBAR NISHA	R. Jakubar Nisha
12.	B4S19615	P.KAVITHA	P. Kavitha
13.	B4S19616	A.KAYALVIZHI	A. Kayal Vizhi
14.	B4S19617	G.KOWSALYA	G. Kowsalya
15.	B4S19618	J.KOWSALYA	J. Kowsalya
16.	B4S19619	P.KOWSALYA	P. Kowsalya
17.	B4S19620	P.LAKSHMI	P. Lakshmi
18.	B4S19621	A.LAVANYA	a
19.	B4S19622	G.LAVANYA	G. Lavanya
20.	B4S19623	B.MAHA LAKSHMI	B. Maha Lakshmi
21.	B4S19624	R.MALARVIZHI	R. Malar Vizhi
22.	B4S19625	K.MANJU	K. Manju
23.	B4S19626	C.MAREESWARI	C. Mareeswari
24.	B4S19627	C.MARUTHAMMAL	C. Maru
25.	B4S19628	M.MUTHU LAKSHMI	M. Muthu Lakshmi

26.	B4S19629	M.MUTHUMARI	M. Muthumari
27.	B4S19630	B.NAGASHANTHI	B. Nagashanthi
28.	B4S19631	M.NASEERA PARVEEN	M. Naseera Parveen
29.	B4S19632	K.NIVETHA	K. Nivetha
30.	B4S19634	M.PRIYANKA	M. Priyanka
31.	B4S19635	M.RAJAVALLI	M. Rajavalli
32.	B4S19636	S.SANGEETHA	S. Sangeetha
33.	B4S19637	A.SANGEETHA PRIYA	A. Sangeetha Priya
34.	B4S19638	J.SARANYA	J. Saranya
35.	B4S19640	N.SONIYA	N. Soniya
36.	B4S19641	R.SUGA PRIYA(21.01.1997)	R. Suga Priya
37.	B4S19642	R.SUGA PRIYA(21.03.1997)	R. Suga Priya
38.	B4S19643	V.VANMATHINATCHIYAR	V. Vanmathinatchiyar
39.	B4S19644	S.VEERA LAKSHMI	S. Veera Lakshmi
40.	B4S19645	B.VIJAYA LAKSHMI	B. Vijaya
41.	B4S19646	R.VINITHA	R. Vinitha
42.	B4S19647	R.VITHYA	R. Vithya

R. Natesan

HOD

PRINCIPAL

AMBIGA COLLEGE OF ARTS AND SCIENCE FOR WOMEN
ANNA NAGAR MADURAI-20
2018-2019
II BSC (CS)

PROGRAM NAME: **DATE:** 3.8.18

S.NO	REG.NO	NAME	SIGNATURE
1	B7S19001	M.ANU PRIYA	M. Anupriya
2	B7S19002	P.DEVI SRI	P. Devisri
3	B7S19003	V.DHIVYA BHARATHI	V. Dhivya Bharathi
4	B7S19004	K.DIVYA BHARATHI	K. Divya Bharathi
5	B7S19005	B.DIVYA	B. Divya
6	B7S19006	M.DOWLATH FAREETHA	a
7	B7S19007	A.HAMSA PRIYA	a
9	B7S19009	G.JAYASRI	Jayasri
10	B7S19010	M.KAVIYA	a
11	B7S19011	S.KRITHIKA LAKSHMI	S. Karthika Lakshmi
12	B7S19012	M.LAVANYA	M. Lavanya
13	B7S19013	M.MADHU MITHA	a
14	B7S19014	M.MALATHI	M. Malathi
15	B7S19015	M.MARI MAHESHWARI	M. Mari Maheshwari
16	B7S19016	G.MATHUBALA	a
17	B7S19017	J.MEENA	J. Meena
18	B7S19019	S.MEHAR NISHA	S. Mehar Nisha
19	B7S19020	M.MOHANA PRIYADHARSHINI	a
20	B7S19021	S.MOHIDEEN BIBI	S. Mohideen bibi
21	B7S19022	T.MURUGAMMAL	T. Murugammal
22	B7S19023	G.MUTHULAKSHMI	G. Muthulakshmi
23	B7S19024	K.MUTHU LAKSHMI @ ANU	K. Muthulakshmi @ Anu
24	B7S19025	S.NIVETHA	S. Nivetha
25	B7S19026	P.PREETHI	a
26	B7S19027	V.RAMYA	V. Ramya
27	B7S19028	V.SELVARATHI	V. Selvarathi
28	B7S19029	G.SHALINI	G. Shalini
29	B7S19030	P.SHANMUGA PRIYA	a
30	B7S19031	R.SHANMUGA PRIYA	R. Shanmuga Priya
31	B7S19032	K.SHOBANA	K. Shobana
32	B7S19033	M.SHOBANA	M. Shobana
33	B7S19034	P.SOWMIYA	a
34	B7S19035	M.VAHEETHA	M. Vaheetha
35	B7S19036	R.VENNILA	R. Vennila
36	B7S19037	M.VIGNESHWARI	M. Vigneshwari
37	B7S19038	M.YOGALAKSHMI	a

H.O.D

PRINCIPAL

AMBIGA COLLEGE OF ARTS AND SCIENCE FOR WOMEN

(AFFILIATED TO MADURAI KAMARAJ UNIVERSITY)

ANNA NAGAR, MADURAI-625 020, TAMIL NADU.

www.ambigacollege.com

DEPARTMENT OF ENGLISH-2016-2017

II B.A ENGLISH

Title of the Programme: Health & Hygiene **Date:** 3.8.2016

S.NO	REG.NO	NAME	SIGNATURE
1.	B5A16301	AISHWARYA.V	ab
2.	B5A16302	AKILANDESWARI.S	Akilandeswari.S
3.	B5A16303	ANISHA.M	M. Anisha
4.	B5A16305	ANJU.M	M. Anju
5.	B5A16306	ANUSIYA.M	M. Anusiya
6.	B5A16307	ARCHANA.N	N. Archana
7.	B5A16308	BAVITHRA.P	P Bavithra
8.	B5A16309	DHARANI.S	S. dharani
9.	B5A16310	DHASWINI.A	A. Dhaswini
10.	B5A16311	ESWARI.M	Eswari. M
11.	B5A16312	GOMATHY.S	Gomathy. S
12.	B5A16314	HARIPRIYA	Haripriya.
13.	B5A16315	HASANBIBI.S	S. Hasanbibi.
14.	B5A16316	JANANI.K	K. Janani
15.	B5A16317	JAMIN BANU.M	M. Jamin Banu.
16.	B5A16319	KANNEESWARI.T	T. kanneeswari
17.	B5A16320	KARPAGAM.C	C. Karpagam
18.	B5A16321	KAVITHA.K	K. Kavitha
19.	B5A16322	KAVIYA DHARSHINI.E	E. kaviya dharshini
20.	B5A16323	KEERTHANA INBAM.I	I. Keerthana Inbam
21.	B5A16324	KEERTHIKA.J	J. keerthika
22.	B5A16325	KOUSALYA.K	Kousalya. K
23.	B5A16326	KOWSALYA.R	R. Kowsalya
24.	B5A16327	LAKSHMI PRIYA.I	ab
25.	B5A16328	MONISHA.M	M. Monisha
26.	B5A16329	MEHARUNISHA.K	K. MeBaru Nisha
27.	B5A16330	MONICA.S	S. Monica

28.	B5A16331	MUTHU SANGARI.S	S. MuthuSangari
29.	B5A16333	NANTHINI.K	K. Nanthini
30.	B5A16334	NEGASRI.R	R. Negasuari
31.	B5A16335	NIGITHASWARI.R	R. Nigithaswari
32.	B5A16336	NITHYA.S	S. Nithya
33.	B5A16337	PANDI MURGESWARI.M	M. Pandi Murugesuari
34.	B5A16338	PONNARASI.J	J. Ponnarasi
35.	B5A16339	PRIYA.S	
36.	B5A16340	PRIYADHARSHINI.A	A. Priyadharshini
37.	B5A16341	RAJINA.S	S. Rajina
38.	B5A16342	SARANYA.M	M. Saranya
39.	B5A16343	SETHULAKSHMI.M	M. Sethulakshmi
40.	B5A16344	SIVAPRADHA.M	M. SivaPradha
41.	B5A16345	SONIA GANDHI.P	P. Sonia Gandhi
42.	B5A16346	SUBAITHA NASRIN.M	M. Subaitha Nasrin
43.	B5A16347	SULTHANAMMAL.R	R. Sulthanammal
44.	B5A16348	SUMITHRA.V	V. Sumithra
45.	B5A24605	SAKTHI RUPINI.S	S. Sakthi Rupini
46.	B5A16332	NAGA JOTHI.P	P. Naga Jothi
47.	B5A16352	YASMIN PARAGATH.S	S. Yasmin Paragath

HOD/ENGLISH

PRINCIPAL

AMBIGA COLLEGE OF ARTS AND SCIENCE FOR WOMEN
ANNA NAGAR,MADURA
DEPARTMENT OF COMMERCE WITH COMPUTER APPLICATION
II B.COM (CA) 'A' SECTION -2016-17

PROGRAM Health & Hygiene DATE 3.8.2016

S.NO	REG NO	NAME	SIGNATURE
1	B5C14151	A.AMUTHA	A. Amutha.
2	B5C14152	K.ANUSIYA	K. ANUSIYA
3	B5C14153	N.BHARATHI	N. Bharathi
4	B5C14154	T.BHAVANI	T. Bhavani
5	B5C14155	K.BRINDHA MANJARI	K. Brindha manjari
6	B5C14156	A.CHITHRA DEVI	A. Chithra devi
7	B5C14157	M.DEVI	M. Devi.
8	B5C14158	D.DHARANI PANDI SELVI	D. Dharani.
9	B5C14159	M.FARZANA	M. Farzana.
10	B5C14160	J.GAYATHRI	J. Gayathri.
11	B5C14161	S.GOWSALYA	S. Gowsalya
12	B5C14162	K.HAZEEMA	K. Hazeema
13	B5C14163	M.HEMALA	M. Hemala.
14	B5C14164	A.JENIFER	A. Jenifer
15	B5C14165	J.JULIED JENIFER	J. Julied Jenifer
16	B5C14166	T.KEERTHIKA	T. Keerthika
17	B5C14167	S.KOKILA	S. Kokila
18	B5C14168	M.KOWSALYA	M. Kowsalya
19	B5C14169	V.LOGAMBAL	V. Logambal
20	B5C14170	R.MADHUBALA	R. madhubala
21	B5C14171	L.MALAVIKA	L. malavika
22	B5C14172	K.MERLIN	K. Merlin.
23	B5C14173	M.MUTHULAKSHMI@KOWSALYA	M. muthulakshmi
24	B5C14174	M.NANDHINI	M. Nandhini
25	B5C14175	M.NARMATHA	M. NARMATHA
26	B5C14176	S.NILOFOR NISHA	S. Nilofor nisha
27	B5C14177	R.PANDI SELVI	R. Pandi selvi
28	B5C14178	N.PARAMESWARI	N. Parameswari
29	B5C14179	S.POONGOTHAI	S. Poongothai
30	B5C14180	S.PRAVEENA	S. Praveena
31	B5C14181	B.PRIYADHARSHINI	B. Priyadharshini
32	B5C14182	M.PRIYADHARSHINI	M. Priyadharshini
33	B5C14183	B.RABIYA BEEM	B. Rabiya Beem
34	B5C14184	A.RAJESWARI	A. Rajeswari
35	B5C14185	D.A.RUBINI	D. A. Rubini
36	B5C14186	A.SAKSHITHAKUR	A. Sakshithakur
37	B5C14187	K.SANGEETHA	K. Sangeetha
38	B5C14188	V.SUNDARI	V. Sundari
39	B5C14189	C.SURIYAKALA	C. Suriyakala
40	B5C14190	M.SUVATHI	M. Suvathi
41	B5C14191	S.SWATHA LAKSHMI	S. Swatha lakshmi
42	B5C14192	I.URESHA BANU	I. Uresha Banu
43	B5C14193	A.VANITHA	A. Vanitha
44	B5C14194	P.VINOTHINI	P. Vinothini

HOD

PRINCIPAL

AMBIGA COLLEGE OF ARTS AND SCIENCE FOR WOMEN
ANNA NAGAR,MADURAI
DEPARTMENT OF COMMERCE WITH COMPUTER APPLICATION
II B.COM (CA) 'B' SECTION -2016-17

PROGRAM Health & Hygiene DATE 3.8.2016

S.NO	ROLLNO	NAME	SIGNATURE
1	B5C14401	A.AFRIN FATHIMA	A.Afrin Fathima.
2	B5C14402	M.ANBU VALLI	M. Anbuvalli
3	B5C14403	S.ANUSHIYA DEVI	S. Anushiya devi
4	B5C14404	T.ARCHANA	T. Archana
5	B5C14405	M.BHARATHI	M. Bharathi
6	B5C14406	M.BHAVANI	M. Bhavani
7	B5C14407	M.DEEPA LAKSHMI	M. Deepa lakshmi
8	B5C14408	E.DEVAYANI	E. Devayani
9	B5C14409	S.GOKULA PREETHA	S. Gokula preetha.
10	B5C14410	S.HASBIYA BEGUM	S. Hasbiya begum
11	B5C14411	M.INDRA DEVI	M. Indradevi
12	B5C14412	S.JEYAPRIYA	S. Jeyapriya
13	B5C14413	S.JOTHI MEENA	Jothi meena.s
14	B5C14414	N.KANNIGA	N. KANNIGA
15	B5C14415	R.KARTHIGA DEVI	R. karthiga devi
16	B5C14416	K.KOWSALYA	a
17	B5C14417	A.LAKSHMI	A. Lakshmi
18	B5C14418	M.MALARVIZHI	M. MALARVIZHI
19	B5C14419	S.C.MARI MEENAKSHI	a
20	B5C14420	G.MOHANA PRIYA	G. mohana priya.
21	B5C14421	R.MOUNIKA	R. Mounika
22	B5C14422	M.MUNEESPRIYA	a
23	B5C14423	P.NANDHINI	P. NANDHINI
24	B5C14424	M.NANTHINI PRABHA	a
25	B5C14425	S.PRASHANTHINI	S. Prashanthini
26	B5C14426	B.RIJWANA	B. Rijwana
27	B5C14427	K.RUKKUMANI	K. Rukkumani
28	B5C14428	K.SANGEETHA	K. Sangeetha
29	B5C14429	SANTHANA PRIYA	SANThana priya
30	B5C14430	M.SANTHIYA	M. Santhiya
31	B5C14431	S.SARANYA	a
32	B5C14432	K.SHALINI	K. Shalini
33	B5C14433	M.SURUMBAR KUZHALI	M. Surumbar kuzhali
34	B5C14434	M.SWATHI	M. Swathi
35	B5C14435	M.THAMARAI SELVI	M. Thamarai selvi
36	B5C14436	K.S.VALARMATHI	K.S Valarmathi
37	B5C14437	M.VANATHI	M. Vanathi
38	B5C14438	B.VENNILA	B. VENNILA
39	B5C14439	N.HARSHINI	N. Harshini
40	B5C14440	N.PADMAJOTHI	N. Padmajothi
41	B5C14441	J.RAJESWARI	J. Rajeswari

HOD

PRINCIPAL

AMBIGA COLLGE OF ARTS AND SCIENCE FOR WOMEN
ANNA NAGAR MADURAI.
DEPARTMENT OF BBA

Health & Hygiene — II-BBA 2016 — 3.8.2016

S.No.	Reg.No	Name	Signature
1	B5B11151	Abinaya K	K. Abinaya
2	B5B11152	Alagu meena N	N. Alagu meena
3	B5B11153	Barkoth begum N	
4	B5B11154	Bhuvaneswari G	G. Bhuvaneshwari
5	B5B11155	Brandha lakshmi R	R. Brandha lakshmi
6	B5B11156	Chella muth M	M. Chella muthu
7	B5B11157	Devayani R	R. Devayani
8	B5B11158	Dharani B	B. Dharani
9	B5B11159	Divya G	G. Divya
10	B5B11160	Fathima S	S. Fathima
11	B5B11161	Guru nithia G	G. Guru nithia
12	B5B11162	Ishwarya lakshmi P	P. Ishwarya lakshmi
13	B5B11163	Kalaimari V	V. Kalaimani
14	B5B11164	Kanaga valli K	K. Kanagavalli
15	B5B11165	Kaviya T	T. Kaviya
16	B5B11166	Kiruthika R	R. Kiruthika
17	B5B11167	Lavanya M	M. Lavanya
18	B5B11168	Mahalakshmi M	M. Mahalakshmi
19	B5B11169	Maheswari M	M. Maheswari
20	B5B11170	Maheswari sindhuja S	S. Maheswari Sindhuja
21	B5B11171	Malathi A	A. Malathi
22	B5B11172	Meharakariya F	
23	B5B11173	Menaga R	R. Menaga
24	B5B11174	Monisha K	K. Monisha
25	B5B11175	Murugaswari P	P. Murugaswari
26	B5B11176	Nagajothi N	N. Nagajothi
27	B5B11177	Pandeswari A	
28	B5B11178	Ponnalagu R	R. Ponnalagu
29	B5B11179	Prakathi M	
30	B5B11180	Sandhiya V	V. Sandhiya
31	B5B11181	Sathiya priya R	R. Sathiya priya
32	B5B11182	Sumithra B	
33	B5B11183	Tamizharasi K	K. Tamizharasi
34	B5B11184	Vaishnavi G	G. Vaishnavi
35	B5B11185	Vasudevi N	N. Vasudevi
36	B5B11186	Vinothini M	M. Vinothini

Maheswari
HOD

PRINCIPAL

AMBIGA COLLEGE OF ARTS AND SCIENCE FOR WOMEN
(AFFILIATED TO MADURAI KAMARAJ UNIVERSITY)
ANNA NAGAR, MADURAI-625 020, TAMIL NADU.
www.ambigacollege.com

DEPARTMENT OF PHYSICS
III YEAR –(2016 – 2017)

PROGRAM NAME : Health & Hygiene DATE : 03/08/2016

SL. NO.	REGISTER NUMBER	NAME OF THE STUDENT	SIGNATURE
1.	B4S19701	K.Aathi Sakthi	K. Aathi sakthi
2.	B4S19702	N.Abishana	N. Abishana
3.	B4S19703	R.Aruna	R. Aruna.
4.	B4S19705	P.Bhuvaneshwari	Ab
5.	B4S19706	S.Bhuvaneshwari	Ab
6.	B4S19707	S.Deepa	S. Deepa.
7.	B4S19708	M.Ilakiya	M. Ilakiya
8.	B4S19710	D.Hari Priya	D. Haripriya
9.	B4S19711	R.Ilamathi	R. Ilamathi
10.	B4S19712	K.Krishnaveni	K. Krishnaveni
11.	B4S19713	T.Maheswari	T. Mahi
12.	B4S19714	M.Meenal	M. Meenal.
13.	B4S19715	C.Nilavu Priya	C. Nilavupriya
14.	B4S19716	S.Nivetha	S. Nivetha.
15.	B4S19717	R.Pandiselvi	R Pandiselvi
16.	B4S19718	P.Pavithra	P. Pavithra
17.	B4S19719	B.Renuka	B. Renuka
18.	B4S19720	R.Sangeetha	R. Sangeetha
19.	B4S19721	G.Saranya	G. Saranya
20.	B4S19722	R.Saranya	R. Saranya.
21.	B4S19723	S.Saranya	S. Saranya.
22.	B4S19724	B.Shanmugavalli	Ab
23.	B4S19725	R.Subapriya	R. Subapriya
24.	B4S19726	L.Subalakshmii	L. Subalakshmi

25.	B4S19727	C.Suganya	C. Suganya.
26.	B4S19728	A.Sulochana	Ab
27.	B4S19729	T.Surya	T. Surya.
28.	B4S19730	P.Vanitha	P. Vanitha
29.	B4S19731	R.Ashika	R. Ashika.

S. Vijayalakshmi
HOD/PHYSICS

PRINCIPAL

AMBIGA COLLEGE OF ARTS AND SCIENCE FOR WOMEN
ANNA NAGAR MADURAI-20
BATCH 2017-2018
II BCA

PROGRAM NAME: Health and Hygenic **DATE:** 3-8-18

S.NO	REG.NO	NAME	SIGNATURE
2	B6S20052	A.AJITHA	A. Ajitha
3	B6S20053	M.AJITHA DEVI	M. AjithaDevi
4	B6S20054	M.ANGELIN PACKIYA	M. Angelinpackiya
5	B6S20055	R.DURGA DEVI	R. Durgadevi
6	B6S20056	J.ISHWARYA	J. Ishwarya
7	B6S20057	K.JULIE	K. Julie.
8	B6S20058	C.KAVITHA	C. Kavitha
9	B6S20059	M.KAVI BHARATHI	M. Kavi Bharathi
10	B6S20060	D.KEERTANA	D. keertana
11	B6S20061	S.MALAIESWARI	S. Malaieswari
14	B6S20064	S.PRIYANKA	S. Priyanka
15	B6S20065	A.RATHI DEVI	A. Rathi Devi
16	B6S20066	K.RENUGA DEVI	K. Renuga devi
18	B6S20068	R.REVATHI	R. Revathi
19	B6S20069	G.ROJA BHARATHI	G. Roja Bharathi
20	B6S20070	M.SANGEETHA	M. Sangeetha
21	B6S20071	A.SARMILA	A. Sarmila
22	B6S20072	R.SHENBAGA SANTHIYA	R. Shenbaga Santhiya
23	B6S20073	M.VENKATESHWARI	M. venkateshwari
24	B6S22556	M.V.POORANI	M. V. Poorani

H.O.D

PRINCIPAL

AMBIGA COLLEGE OF ARTS AND SCIENCE FOR WOMEN
ANNA NAGAR, MADURAI-20.
DEPARTMENT OF CHEMISTRY
2016-2017

3.8.16

Title of the Program : Health & Hygiene **Class : II B.Sc chemistry**

S.NO	REG.NO	NAME	SIGNATURE
1	B5S20101	R. ABINAYA	R. Abinaya
2	B5S20102	S.A.AGNESKANSHNIVYU	S.A. Agneskanshnivyu
3	B5S20103	M. ANANTHALAKSHMI	M. Ananthalakshmi
4	B5S20104	R. BACKIYA LAKSHMI	AA
5	B5S20105	J. DASLEEN FATHIMA	J. Dasleen Fathima
6	B5S20106	J. GOKULAVARTHINI	J. Gokulavarthini
7	B5S20107	M. GOWRI	M. Gowri
8	B5S20108	D. HASEENA BEGAM	D. Haseena Begam
9	B5S20109	C. JANANI	C. Janani
10	B5S20110	M. JEYALAKSHMI	M. Jeyalakshmi
11	B5S20112	R. KANAGALAKSHMI	R. Kanagalakshmi
12	B5S20113	M. KARPAGAVALLI	M. Karpagavalli
13	B5S20114	P. KAYALVIZHI	P. Kayalvizhi
14	B5S20115	A.KISHORE PARVEEN	A. Kishore parveen
15	B5S20116	R. KOWSALYA	AA
16	B5S20117	A.MAHALAKSHMI	AA
17	B5S20118	B. MALANI	B. Malani
18	B5S20101	M. MANIMEKALAI	M. Manimekalai
19	B5S20102	S. MAREESHWARI	S. Mareeshwari
20	B5S20103	S. MEENAKSHI	S. Meenakshi
21	B5S20104	K. MUTHULAKSHMI	K. Muthulakshmi
22	B5S20105	K. PANDIMEENAKSHI	K. Pandimeenakshi
25	B5S20106	R. PUNITHA	R. Punitha
26	B5S20107	K.R. RAJASUNDARI	K.R. Rajasundari
27	B5S20108	R. SANGEETHA	R. Sangeetha
28	B5S20109	S. SARANYA DEVI	S. Saranyadevi
30	B5S20110	P. SHARMILA DEVI	P. Sharmila Devi
31	B5S20112	M. SIVA RANJANI	AA
32	B5S20133	K. SRI VISHNUKUMARI	K. Sri Vishnukumari
33	B5S20134	R. SUMITHRA	R. Sumithra
35	B5S20136	S. THANGAMANI	S. Thangamani
36	B5S20137	M. UMA MAHESWARI	M. Uma maheswari
37	B5S20138	N. VIJAYALAKSHMI	N. Vijayalakshmi
38	B5S20139	R. YAMINIDEVI	R. Yaminidevi

HOD

PRINCIPAL


S AND SCIENCE (W)

✆ 0452 - 2535613, 2533751

AMBIGA COLLEGE OF ARTS AND SCIENCE FOR WOMEN

(Affiliated to Madurai Kamaraj University)

AMBIGA CAMPUS, ANNA NAGAR, MADURAI - 625 020.

(Estd. under Dr. S. Solamalai Thevar - Pappathi Ammal Educational Trust.)

Date :

To

Dr.S.Thamodaran
Rasi Clinic,
K.K. Nagar,
Madurai.

SUB: Invitation Letter-Reg

We are honoured and pleased to invite you as our chief guest for the program "Health and Hygiene Awareness " in our college campus at the A.M. Hall on 10.03.2017 at 2.00pm. It would be such a huge privilege to have with us at this special occasion. Kindly accept our requisition.

PRINCIPAL

Accepted
S. Thamodaran

AMBIGA CILLEGE OF ARTS AND SCIENCE FOR WOMEN

(AFFILIATED TO MADURAI KAMARAJ UNIVERSITY)

ANNA NAGAR, MADURAI-20.

STUDENTS CIRCULAR

Date: 08.03.2017

The students of all the UG II Year are informed to attend the meeting on 10.03.2017 at A.M Hall on the topic **"National Sleep Awareness day".**

TIME: 2.00 PM-3.30 PM

SPEAKER: Dr.S.Thamodaran
Madurai.

PRINCIPAL

AMBIGA COLLEGE OF ARTS AND SCIENCE FOR WOMEN

(AFFILIATED TO MADURAI KAMARAJ UNIVERSITY)

ANNA NAGAR, MADURAI-20.

Name of the Event	:	Health And Hygiene Awareness
Topic	:	National Sleep awareness Day
Year	:	2016-2017
Resource Person	:	Dr.SThamodran Madurai
Date	:	10.03.2017
Venue	:	A.M Hall
Beneficiaries	:	II-year UG Students
No. of Students Participation	:	500

Discussion

Sleep Day is an annual event, intended to be a celebration of sleep and a call to action on important issues related to sleep, including medicine, education, social aspects and driving. Help raise awareness of World Sleep Day by carrying out an awareness activity in your city. World Sleep Day 2 will incorporate the slogan, 'Healthy Sleep, Healthy Aging,' intended to emphasize the importance of sleep in overall health at any age. This focus is purposefully broad in meaning, surrounding the message that quality of life can be improved with healthy sleep.

PRINCIPAL

AMBIGA COLLEGE OF ARTS AND SCIENCE FOR WOMEN
ANNA NAGAR,MADURAI
DEPARTMENT OF TAMIL
II TAMIL - 2016

PROGRAMME: Health & Hygiene **DATE:** 10/2/2017

NO	REG.NO	NAME	SIGNATURE
1	B5A16451	M.ABINAYA	M. ABinaya.
2	B5A16452	A.AMBIKA	A. AmBika
3	B5A16454	M.ANITHA	M. Anitha
4	B5A16455	M.AARTHI	M. Aarthi
5	B5A16456	B.BHUVANESHWARI	B. Bhuvaneshwari
6	B5A16457	P. CHELLA PANDI SATHYA	P. Chella Pa
7	B5A16458	S.DEVATHARSHINI	S. Devatharshini
8	B5A16459	K.DEVI BALA	K. DEVI BALA
9	B5A16460	R. DIVAYA	a
10	B5A16461	S.JEEVA JOTHI	S. Jeevajothi
11	B5A16462	K.JEYA PRIYA	K. Jeya priya
12	B5A16466	S.LEELAVATHI	S. Leelavathi
13	B5A16468	S.MALATHY	a
14	B5A16469	K.MEENA	K. Meena
15	B5A16470	K.MONISHA	K. Monisha
16	B5A16471	S.MUNISHWARI	S. MUNISHWARI
17	B5A16473	T. MUTHU PAPPA	T. MuthuPapp
18	B5A16474	K.NAGESHWARI	K. Nageshwari
19	B5A16476	P.NILOFAR NISHA	P. Nilofarnisha
20	B5A16477	C.NITHIYA	C. Nithiya
21	B5A16478	K.PANDI LAKSHMI	a
22	B5A16480	S.PONNEES WARI	S. Ponneeswari
23	B5A16481	C.PRIYADHARSHINI	C. Priyadharsh
24	B5A16482	G.RAJALAKSHMI	G. Rajalakshmi
25	B5A16483	R.RAMA LAKSHMI	R. Ramalaksh
26	B5A16484	K.RAMYA	K. Ramya
27	B5A16485	K.RATHIKA	a
28	B5A16487	R. ROOBA DEVI	R. Roobadevi
29	B5A16489	A.SANMUGA PRIYA	A. Shanmugapriya
30	B5A16490	G.SOWBARNIKA	G. Sowbarnika
31	B5A16491	B.SUBHACHANDRIKA	B. Subhachandrika
32	B5A16492	A.SUMATHI	A. Sumathi
33	B5A16493	B.S. SYETALIFATHIMA	a
34	B5A16494	A.THENKANI	A. THENKANI
35	B5A16495	D.VELAN KANNI	D. Velankanni
36	B5A16497	M.VIJAYA	M. Vijaya
37	B5A16498	S.VINOTHINI	S. Vinothini
38	B5A16499	S.YOGESHWARI	S. YOGESHWARI

HOD **PRINCIPAL**

AMBIGA COLLEGE OF ARTS AND SCIENCE FOR WOMEN

(AFFILIATED TO MADURAI KAMARAJ UNIVERSITY)

ANNA NAGAR, MADURAI-625 020, TAMIL NADU.

www.ambigacollege.com

DEPARTMENT OF ENGLISH-2016-2017

II B.A ENGLISH

Title of the Programme: Health & Hygiene **Date:** 10/2/2017

S.NO	REG.NO	NAME	SIGNATURE
1.	B5A16301	AISHWARYA.V	V. Aishwarya
2.	B5A16302	AKILANDESWARI.S	S. Akilandeswari
3.	B5A16303	ANISHA.M	
4.	B5A16305	ANJU.M	M. Anju
5.	B5A16306	ANUSIYA.M	M. Anusiya
6.	B5A16307	ARCHANA.N	N. Archana
7.	B5A16308	BAVITHRA.P	P. Bavithra
8.	B5A16309	DHARANI.S	S. Dharani
9.	B5A16310	DHASWINI.A	
10.	B5A16311	ESWARI.M	M. Eswari
11.	B5A16312	GOMATHY.S	S. Gomathy
12.	B5A16314	HARIPRIYA	D. Haripriya
13.	B5A16315	HASANBIBI.S	S. Hasanbibi
14.	B5A16316	JANANI.K	
15.	B5A16317	JAMIN BANU.M	Jamin Banu
16.	B5A16319	KANNEESWARI.T	T. Kanneeswari
17.	B5A16320	KARPAGAM.C	
18.	B5A16321	KAVITHA.K	K. Kavitha
19.	B5A16322	KAVIYA DHARSHINI.E	E. Kaviya Dharshini
20.	B5A16323	KEERTHANA INBAM.I	I. Keerthana Inbam
21.	B5A16324	KEERTHIKA.J	J. Keerthika
22.	B5A16325	KOUSALYA.K	K. Kousalya
23.	B5A16326	KOWSALYA.R	R. Kowsalya
24.	B5A16327	LAKSHMI PRIYA.I	I. Lakshmi priya
25.	B5A16328	MONISHA.M	
26.	B5A16329	MEHARUNISHA.K	K. Meharunisha
27.	B5A16330	MONICA.S	S. Monica

28.	B5A16331	MUTHU SANGARI.S	S. muthu sangari
29.	B5A16333	NANTHINI.K	K. nanthini
30.	B5A16334	NEGASRI.R	R. negasri
31.	B5A16335	NIGITHASWARI.R	R. nigithaswari
32.	B5A16336	NITHYA.S	
33.	B5A16337	PANDI MURGESWARI.M	M. Pandimurgeswari
34.	B5A16338	PONNARASI.J	J. Ponnarasi
35.	B5A16339	PRIYA.S	S. Priya
36.	B5A16340	PRIYADHARSHINI.A	A. Priyadharshini
37.	B5A16341	RAJINA.S	S. Rajina
38.	B5A16342	SARANYA.M	M. Saranya
39.	B5A16343	SETHULAKSHMI.M	M. Sethulakshmi
40.	B5A16344	SIVAPRADHA.M	
41.	B5A16345	SONIA GANDHI.P	P. sonia Gandhi
42.	B5A16346	SUBAITHA NASRIN.M	M. Subaitha nasrin
43.	B5A16347	SULTHANAMMAL.R	R. sulthanammal
44.	B5A16348	SUMITHRA.V	V. Sumithra
45.	B5A24605	SAKTHI RUPINI.S	S. Sakthi Rupini
46.	B5A16332	NAGA JOTHI.P	P. Naga Jothi
47.	B5A16352	YASMIN PARAGATH.S	S. yasminparagathi

Viji

HOD/ENGLISH

PRINCIPAL

AMBIGA COLLEGE OF ARTS AND SCIENCE FOR WOMEN
(AFFILIATED TO MADURAI KAMARAJ UNIVERSITY)
ANNA NAGAR, MADURAI-625 020, TAMIL NADU.

DEPARTMENT OF COMMERCE
II B.COM (2016 - 2017)

Program Name: Health & Hygiene DATE: 10/3/17

S.NO	REGISTER NUMBER	NAME	SIGNATURE
1.	B5C14251	R.ABINAYA	R. Abina
2.	B5C14252	N.ABIRAMI	N. Abirami
3.	B5C14253	V.ANJRANJANI	V. Anjranjani
4.	B5C14254	M.ANUSUYA	M. Anusuya
5.	B5C14255	A.AROCKIA NIVETHA	A. Arockia Nivetha
6.	B5C14256	F.ASMA YASMIN	F. ASMA YASMIN
7.	B5C14257	S.ATCHAYA	S. Atchaya
8.	B5C14258	K.BALAKAMATCHI	ab
9.	B5C14259	R.BHUVANESHWARI	R. Bhuvaneshwari
10.	B5C14260	K.DEVI	K. Devi
11.	B5C14261	T.DHANALAKSHMI	ab
12.	B5C14262	S.ESWARI	S. Eswari
13.	B5C14263	M.ESWARI	M. Eswari
14.	B5C14264	S.FEMINA BEGAM	S. Femina begam
15.	B5C14265	B.GOWSALYA	ab
16.	B5C14266	K.GOWSALYA	K. gowsalya
17.	B5C14267	M.HEMALATHA	M. Hemalatha
18.	B5C14268	P.HEMAPRIYA	P. Hemapriya
19.	B5C14269	M.ISHWARYA	M. Ishwarya
20.	B5C14270	K.ISWARYA	K. Iswarya
21.	B5C14271	G.KALAISELVI	G. KalaiSelvi
22.	B5C14272	S.KANAGAVALLI	S. Kanagavalli
23.	B5C14273	S.KEERTHIGA	S. Keerthiga
24.	B5C14274	P.LAKSHMI	P. Lakshmi
25.	B5C14275	A.MANMATHA RIYS	ab
26.	B5C14276	K.MANIMEGALAI	K. Manimegalai
27.	B5C14277	M.MAREESWARI	M. Mareeswari
28.	B5C14278	S.MEHAR BEGAM	S. Mehar begam
29.	B5C14279	R.MONICA	R. Monica
30.	B5C14280	R.MUNEESWARI	R. Muneeswari
31.	B5C14281	K.MUTHULAKSHMI	K. Muthulakshmi
32.	B5C14282	P.MUTHULAKSHMI	P. Muthulakshmi
33.	B5C14283	G.NAGA JOTHI	G. Naga Jothi
34.	B5C14284	M.NAGAMAHESHWARI	M. Nagamaheswari
35.	B5C14285	M.NAGARANI	ab

36.	B5C14286	M.NANDHINI	M. Nandhini ab
37.	B5C14287	R.NANDHINI PRIYA	
38.	B5C14288	P.NAVAYUGA	P. Navayuga ab
39.	B5C14289	O.V.NIRMALA DEVI	
40.	B5C14290	G.NITHYA	G. Nithya
41.	B5C14291	R.PANDEESWARI	R. Pandeeswari
42.	B5C14292	M.PANDIMEENAL	M. Pandimeenal
43.	B5C14293	G.PAVITHRA	G. Pavithra.
44.	B5C14294	M.PAVITHRA	M. Pavithra
45.	B5C14295	G.PREMA	G. Prema. ab
46.	B5C14296	P.PRIYADHARSANI	
47.	B5C14297	A.RAJA LAKSHMI	A. Rajalakshmi
48.	B5C14298	M.REVATHI	M. Revathi
49.	B5C14299	M.ROHINI DEVI	M. Rohini Devi
50.	B5C14300	B.SANGEETHA	B Sangeetha
51.	B5C14301	K.SANTHIYA	K. Santhiya
52.	B5C14302	R.SANTHIYA	R. Santhiya ab
53.	B5C14303	M.SIVA RANJANI	
54.	B5C14304	V.SIVA PRIYA	V. Sivapriya
55.	B5C14305	K.SOBANA	K. Sobana
56.	B5C14306	S.SONIYA	S. Soniya ab
57.	B5C14307	M.SOWNDHARYA	
58.	B5C14308	K.SRI DEVI	K. Sridevi
59.	B5C14309	M.SUGA PRIYA	M. Sugapriya
60.	B5C14310	P.SWATHI	P. Swathi
61.	B5C14311	M.TAMILARASI	M. Tamilarasi
62.	B5C14312	P.THENMOZHI	P. Thenmozhi ab
63.	B5C14313	S.UMA MAGESHWARI	
64.	B5C14314	G.VINITHA	G. Vinitha
65.	B5C14315	M.VINOTHINI	M. Vinothini

R.S.L
HOD

Principal

AMBIGA COLLEGE OF ARTS AND SCIENCE FOR WOMEN
ANNA NAGAR MADURAI-20
BATCH 2016-2017
II BSC (CS)

PROGRAM NAME:

DATE: 10.3.17

S.NO	REG.NO	NAME	SIGNATURE
1	B5S20201	M.AARTHY	M. Aarthy.
2	B5S20203	S.AJITHA	a
3	B5S20204	N.ALAA SUSHANA	a
4	B5S20205	ANANTHA PRIYA	Ananthan Priya
5	B5S20206	A.ANEES BANU	A.Aneesbanu
6	B5S20207	A.ANITHA	A.Anitha
7	B5S20208	M.ANUSHA	M. Anusha
8	B5S20210	M.ANUSUYA	M. Anusuya
9	B5S20211	A.AYSHA BANU	A. Aysha Banu
10	B5S20212	G.AZHAGU MONISHA	G.Azhagu monisha
11	B5S20213	R.BISMILLA BANU	
12	B5S20214	S.DEEPA	S. Deepa
13	B5S20215	E.DEEPALAKSHMI	E. Deepalakshmi
14	B5S20217	ISHWARIYA LAKSHMI	Ishwariya Lakshmi
15	B5S20218	M.KARTHIGAI SELVI	M. karthigai selvi
16	B5S20219	B.KAVITHA	a
17	B5S20220	V.R.KEERTHANA	V.R. Keerthana
18	B5S20222	V.P. KIRTHIKA	a
19	B5S20227	G.PANDI SELVI	G. Pandi Selvi
20	B5S20228	S.PONMANI	S. Ponmani
21	B5S20229	P.POOJA	P. Pooja.
22	B5S20230	V.PRADEEPA	V. Pradeepa
23	B5S20231	D.RAJALAKSHMI	D. Rajalakshmi
24	B5S20234	S.SATHIYA PRIYA	a
25	B5S20236	D.SHYAMALA	a
26	B5S20237	S.SRI SANTHOSINI	S. Srisanthosini
27	B5S20239	R.SURIAGANDHI	a
28	B5S20240	P.SURYA	Surya.
29	B5S20241	A.TAMIL MANI	A. Tamil mani
30	B5S20242	M.VAIDEESWARI	M. Vaideeswari
31	B5S20243	A.VENKADESHWARI	a
32	B5S20244	R.VIJAYALAKSHMI	R. Vijayalakshmi
33	B5S20245	R.YAMENI	R. Yamini
34	B5S20246	R.YASMINE BANU	R. Yasmine Banu
35	B5S20209	N.MURUGESHWARI	a

HOD

PRINCIPAL

AMBIGA COLLEGE OF ARTS AND SCIENCE FOR WOMEN

ANNA NAGAR,MADURA

DEPARTMENT OF COMMERCE WITH COMPUTER APPLICATION

II B.COM (CA) 'A' SECTION -2016-17

PROGRAM Health & Hygiene DATE 10.3.2017

S.NO	REG NO	NAME	SIGNATURE
1	B5C14151	A.AMUTHA	Amutha
2	B5C14152	K.ANUSIYA	Anusiya
3	B5C14153	N.BHARATHI	Bharathi
4	B5C14154	T.BHAVANI	Bhavani
5	B5C14155	K.BRINDHA MANJARI	Brindha Manjari
6	B5C14156	A.CHITHRA DEVI	A. Chithra devi
7	B5C14157	M.DEVI	Devi
8	B5C14158	D.DHARANI PANDI SELVI	a
9	B5C14159	M.FARZANA	Farzana
10	B5C14160	J.GAYATHRI	J. Gayathri
11	B5C14161	S.GOWSALYA	Gowsalya
12	B5C14162	K.HAZEEMA	Hazeema
13	B5C14163	M.HEMALA	Hemala
14	B5C14164	A.JENIFER	a
15	B5C14165	J.JULIED JENIFER	J. Julied Jenifer
16	B5C14166	T.KEERTHIKA	T. Keerthika
17	B5C14167	S.KOKILA	Kokila
18	B5C14168	M.KOWSALYA	Kowsalya
19	B5C14169	V.LOGAMBAL	a
20	B5C14170	R.MADHUBALA	R. Madhubala
21	B5C14171	L.MALAVIKA	Malavika
22	B5C14172	K.MERLIN	M. Merlin
23	B5C14173	M.MUTHULAKSHMI@KOWSALYA	M. Muthulakshmi
24	B5C14174	M.NANDHINI	Nandhini
25	B5C14175	M.NARMATHA	M. Narmatha
26	B5C14176	S.NILOFOR NISHA	Pandiselvi
27	B5C14177	R.PANDI SELVI	N. Parameswari
28	B5C14178	N.PARAMESWARI	a
29	B5C14179	S.POONGOTHAI	Praveena
30	B5C14180	S.PRAVEENA	B. Priyadharshini
31	B5C14181	B.PRIYADHARSHINI	Priyadharshini
32	B5C14182	M.PRIYADHARSHINI	Rabiya beeem
33	B5C14183	B.RABIYA BEEM	R. Rajeswari
34	B5C14184	A.RAJESWARI	D. A. Rubini
35	B5C14185	D.A.RUBINI	Sakshithakur
36	B5C14186	A.SAKSHITHAKUR	Sangeetha
37	B5C14187	K.SANGEETHA	Sundari
38	B5C14188	V.SUNDARI	C. Suriyakala
39	B5C14189	C.SURIYAKALA	a
40	B5C14190	M.SUVATHI	S. Swatha Lakshmi
41	B5C14191	S.SWATHA LAKSHMI	Uresha banu
42	B5C14192	I.URESHA BANU	Vanitha
43	B5C14193	A.VANITHA	V. Vinothini
44	B5C14194	P.VINOTHINI	

J. Dhanya

HOD

PRINCIPAL

AMBIGA COLLEGE OF ARTS AND SCIENCE FOR WOMEN
ANNA NAGAR,MADURAI-20.
DEPARTMENT OF COMMERCE WITH COMPUTER APPLICATION
II B.COM (CA) 'B' SECTION -2016-17

PROGRAM Health & Hygiene

DATE 10.3.2017

S.NO	ROLLNO	NAME	SIGNATURE
1	B5C14401	A.AFRIN FATHIMA	a
2	B5C14402	M.ANBU VALLI	a
3	B5C14403	S.ANUSHIYA DEVI	S. Anushiya devi
4	B5C14404	T.ARCHANA	T. Archana
5	B5C14405	M.BHARATHI	M. Bharathi
6	B5C14406	M.BHAVANI	a
7	B5C14407	M.DEEPA LAKSHMI	M. Deepa
8	B5C14408	E.DEVAYANI	E. Devayani
9	B5C14409	S.GOKULA PREETHA	S. Gokula preetha
10	B5C14410	S.HASBIYA BEGUM	S. Hasbiya
11	B5C14411	M.INDRA DEVI	M. Indra devi
12	B5C14412	S.JEYAPRIYA	S. Jeyapriya
13	B5C14413	S.JOTHI MEENA	S. Jothi meena
14	B5C14414	N.KANNIGA	N. Kanniga
15	B5C14415	R.KARTHIGA DEVI	a
16	B5C14416	K.KOWSALYA	K. Kowsalya
17	B5C14417	A.LAKSHMI	A. Lakshmi
18	B5C14418	M.MALARVIZHI	M. Malarvizhi
19	B5C14419	S.C.MARI MEENAKSHI	a
20	B5C14420	G.MOHANA PRIYA	G. Mohana priya
21	B5C14421	R.MOUNIKA	R. Mounika
22	B5C14422	M.MUNEESPRIYA	M. Muneespriya
23	B5C14423	P.NANDHINI	P. Nandhini
24	B5C14424	M.NANTHINI PRABHA	M. Nanthini
25	B5C14425	S.PRASHANTHINI	S. Prasanthini
26	B5C14426	B.RIJWANA	B. Rijwana
27	B5C14427	K.RUKKUMANI	Rukkumani K.
28	B5C14428	K.SANGEETHA	K. Sangeetha
29	B5C14429	SANTHANA PRIYA	Santhanapriya
30	B5C14430	M.SANTHIYA	M. Santhiya
31	B5C14431	S.SARANYA	S. Saranya
32	B5C14432	K.SHALINI	K. Shalini
33	B5C14433	M.SURUMBAR KUZHALI	M. Surali
34	B5C14434	M.SWATHI	M. Swathi
35	B5C14435	M.THAMARAI SELVI	M. Thamarai selvi
36	B5C14436	K.S.VALARMATHI	K. S. Valarmathi
37	B5C14437	M.VANATHI	M. Vanthi
38	B5C14438	B.VENNILA	B. Vennila
39	B5C14439	N.HARSHINI	N. Harshini
40	B5C14440	N.PADMAJOTHI	N. Padmajothi
41	B5C14441	J.RAJESWARI	J. Rajeshwari

HOD

PRINCIPAL

AMBIGA COLLEGE OF ARTS AND SCIENCE FOR WOMEN
(AFFILIATED TO MADURAI KAMARAJ UNIVERSITY)
ANNA NAGAR, MADURAI-625 020, TAMIL NADU.
www.ambigacollege.com

DEPARTMENT OF PHYSICS
II YEAR –(2016 – 2017)

PROGRAM NAME : Health & Hygiene **DATE :** 10/3/2017

SL. NO.	REGISTER NUMBER	NAME OF THE STUDENT	SIGNATURE
1.	B5S20551	R.Amutha	R. Amutha.
2.	B5S20552	M.Annalakshmi	M. Annalakshmi
3.	B5S20553	K.Dharani	Absent
4.	B5S20555	N.Dhivya	N. Dhivya
5.	B5S20556	A.Gayathri	A. Gayathri
6.	B5S20557	B.Gayathri	Absent
7.	B5S20558	N.Gnanajothi	N. Gnanajothi
8.	B5S20559	K. Gomathi	K. Gomathi
9.	B5S20561	M. Iswarya	M. Iswarya
10.	B5S20562	K. Jeyavalli	K. Jeyavalli
11.	B5S20563	M. Karthiga	M. K
12.	B5S20564	T. Karthiga	T. Karthika
13.	B5S20565	G. Karthika	G. Karthika
14.	B5S20566	S. Kavitha	Absent
15.	B5S20568	M. Malarkodi	M. Malarkodi
16.	B5S20569	A. Muthu Bhavani	A. Muthu Bhavani
17.	B5S20570	R. Muthu Lakshmi	R. Muthu Lakshmi
18.	B5S20571	P. Muthu Pandi	P. Muthu Pandi
19.	B5S20574	R. Priya	Absent
20.	B5S20575	A. Rajeswari	A. Rajeswari
21.	B5S20576	G. Sathiya	G. Sathiya.
22.	B5S20577	S. Thilagavathi	S. Thi
23.	B5S20578	M. Vanitha	M. Vanitha

24.	B5S20579	L. Vasanthadevi	L. Vasanthadevi
25.	B5S20580	S. Vigneshwari	S. Vigneshwari
26.	B5S20581	R. Vinothini	R. Vinothini
27.	B2117218	J. Nandhini	J. Nandhini

HOD/PHYSICS

PRINCIPAL

AMBIGA COLLGE OF ARTS AND SCIENCE FOR WOMEN
ANNA NAGAR MADURAI.
DEPARTMENT OF BBA

10.3.2017

II-BBA 2016

No.	Reg.No	Name	Signature
1	B5B11151	Abinaya K	K. Abinaya.
2	B5B11152	Alagu meena N	N. Alagu meena.
3	B5B11153	Barkoth begum N	Barkoth begum N.
4	B5B11154	Bhuvaneswari G	G. Bhuvaneswari.
5	B5B11155	Brandha lakshmi R	Brandha lakshmi.
6	B5B11156	Chella muth M	Chella muth M
7	B5B11157	Devayani R	Devayani R.
8	B5B11158	Dharani B	B. Dharani
9	B5B11159	Divya G	G. Divya
10	B5B11160	Fathima S	S. Fathima
11	B5B11161	Guru nithia G	G. Guru nithia
12	B5B11162	Ishwarya lakshmi P	P. Ishwarya lakshmi
13	B5B11163	Kalaimari V	V. Kalaimari
14	B5B11164	Kanaga valli K	Kanaga valli
15	B5B11165	Kaviya T	T. Kaviya.
16	B5B11166	Kiruthika R	Kiruthika
17	B5B11167	Lavanya M	M. Lavanya.
18	B5B11168	Mahalakshmi M	M. mahalakshmi
19	B5B11169	Maheswari M	maheswari
20	B5B11170	Maheswari sindhuja S	Maheswari sindhuja - S
21	B5B11171	Malathi A	A. Malathi
22	B5B11172	Meharakariya F	F. Meharkariya
23	B5B11173	Menaga R	R. Menaga
24	B5B11174	Monisha K	K. Monisha
25	B5B11175	Murugaswari P	P. Murugeswari
26	B5B11176	Nagajothi N	A
27	B5B11177	Pandeswari A	A. pandieswari
28	B5B11178	Ponnalagu R	
29	B5B11179	Prakathi M	M Prakathi
30	B5B11180	Sandhiya V	V. Sandhiya.
31	B5B11181	Sathiya priya R	R. Sathiya Priya
32	B5B11182	Sumithra B	Sumithra. R.
33	B5B11183	Tamizharasi K	K. Tamizharasi
34	B5B11184	Vaishnavi G	G. vaishnavi
35	B5B11185	Vasudevi N	N. Vasudevi
36	B5B11186	Vinothini M	M. Vinothini.

Maheswari.
HOD

PRINCIPAL

AMBIGA COLLEGE OF ARTS AND SCIENCE FOR WOMEN
(AFFILIATED TO MADURAI KAMARAJ UNIVERSITY)
ANNA NAGAR, MADURAI-625 020, TAMIL NADU.
DEPARTMENT OF MATHEMATICS&MATHEMATICS(CA)

II B.SC MATHEMATICS

PROGRAMME NAME: Health & Hygiene

Date: 10.3.

S.No	Register No	Name	Signature
1.	B5S20301	Aathilakshmi.S	S.Aathilaksh
2.	B5S20302	Ambika.S	S.Ambika.
3.	B5S20303	Anandhi.K	K.Anandhi
4.	B5S20304	Anandhi.M	M.Anandhi
5.	B5S20305	Anandhi.M	M.Anandhi
6.	B5S20306	Anjuthai.S	S.Anjuthai
7.	B5S20307	Bala Abinaya.B	B.Bala Abin
8.	B5S20308	Buvaneswari.M	BuVaneswar
9.	B5S20309	Chellakalyani.B	B.Chellak
10.	B5S20310	Deepa.R	Absent
11.	B5S20311	Deepa.S	S.Deepa
12.	B5S20313	Dhivya.R	R.Dhivya
13.	B5S20314	Duthra.M	M.Duthra
14.	B5S20315	Erulayee.S	S.Erulaye
15.	B5S20317	Jayalakshmi.K	K.Jayalaks
16.	B5S20318	Jeya Veera Lakshmi.R.R	R.R.JayaVeera
17.	B5S20319	Jennathul Firthou K.J	K.J.Jennath
18.	B5S20320	Kaleeswari.M	M.Kaleeswa
19.	B5S20321	Kaleeswari.S	M.Karpaga
20.	B5S20322	Karpagavalli.M	M.karpagaval
21.	B5S20323	Karthika.P	P.Karthik
22.	B5S20324	Kavitha.M	M.Kavitha
23.	B5S20325	Meena Devi.V	V.Meena De
24.	B5S20326	Mohana Rani Deepika.S	S.Mohana Ra
25.	B5S20327	Murugesan Meera.M	M.Murugesan
26.	B5S20328	Murugeshwari.K	K.Murugesh
27.	B5S20329	Muthu Akila.J	J.Muthu Manu
28.	B5S20330	Muthu Mani Mala.K	K.Muthu
29.	B5S20331	Muthu Erulayee.A	A.Muthu Erul

30.	B5S20332	Muthu Pandi.M	Absent
31.	B5S20333	Muthu Pandi Selvi.K	
32.	B5S20334	Muthu Selvi.S	
33.	B5S20335	Muthu Soundaya.S	
34.	B5S20336	Naga Parmeswari.R	
35.	B5S20337	Naga Priya.K	Absent
36.	B5S20338	Nancy Christina.J	
37.	B5S20339	Nandhini.G	
38.	B5S20340	Nandhini.R.D	
39.	B5S20341	Nirmala.M	
40.	B5S20343	Nivetha.P	
41.	B5S20344	Pavithra.N	
42.	B5S20345	Pradeepa.A	
43.	B5S20346	Prasanna Devi.M	Absent
44.	B5S20347	Priya.E	
45.	B5S20348	Priya.S	
46.	B5S20349	Priyadharshini.R	
47.	B5S20350	Radha.K	
48.	B5S20352	Rajeswari.R	
49.	B5S20353	Rajeswari.V	
50.	B5S20354	Ravina.T	
51.	B5S20355	Romaija Afreen.S	
52.	B5S20356	Sangeetha.M	
53.	B5S20357	Santhana Lakshmi.B	
54.	B5S20358	Saranya.G	
55.	B5S20359	Sesathri Raji.M	
56.	B5S20361	Sivasankari	
57.	B5S20362	Suganya Devi.N	
58.	B5S20363	Suganya Devi.P	
59.	B5S20364	Suvapathi.R	
60.	B5S20365	Tamil Ilakkiya.P	
61.	B5S20366	Thangaponnu.M	
62.	B5S20368	Uma Maheswari.T	
63.	B5S20370	Vennila.K	
64.	B5S20373	Yogeswari.K	

HOD / MATHS

PRINCIPAL

AMBIGA COLLEGE OF ARTS AND SCIENCE FOR WOMEN
ANNA NAGAR MADURAI-20
2018-2019
II BCA

PROGRAM NAME: Yoga health and hygenic **DATE:** 10.8.17

S.NO	REG.NO	NAME	SIGNATUIRE
1	B7S18801	S.AMIRTHA VARSHINI	S.Amirtha varshini
2	B7S18802	P.AMUTHA	P.Amutha
3	B7S18804	V.CHARUMATHI	V.Charumathi
4	B7S18805	T.DHARANI	T.Dharani
5	B7S18806	P.ESTER JEBA PRIYA	P.Ester Jeba Priya
6	B7S18808	N.JEYA PRIYA	N.Jeya Priya
7	B7S18809	M.KARTHIGA	M.Karthiga
8	B7S18811	D.KOWSALYA	D.Kowsalya
9	B7S18812	P.MUTHUMEENA	P.Muthumeena
10	B7S18813	S.NAGAVANI	S.Nagavani
11	B7S18815	T.RAGAVI	T.Ragavi
12	B7S18816	P.RANJITHA	P.Ranjitha
13	B7S18817	S.RASEENA NILOBAR	S.Raseena Nilobar
14	B7S18818	M.SANTHANA MARI	M.Santhanamari
15	B7S18819	S.SOWMIYA	S.Sowmiya
16	B7S18820	M.SUBALAKSHMI	M.Subalakshmi

H.O.D

PRINCIPAL

AMBIGA COLLEGE OF ARTS AND SCIENCE FOR WOMEN

ANNA NAGAR, MADURAI - 20.

DEPARTMENT OF MICROBIOLOGY

B.SC. II YEAR – 2016-2017

PROGRAMME : Health & Hygiene **DATE:** 10.03.2017

S.NO.	REGISTER NO.	STUDENT 'S NAME	SIGNATURE
1.	B5S20451	M.ABINAYA	S.Akila
2.	B5S20452	K.AKILA	K.Akila
3.	B5S20453	A.BANUPRIYA	A.Banupriya
4.	B5S20454	G.DEIVA	G.Deiva
5.	B5S20455	S.GOMATHI	S.Gomathi
6.	B5S20456	K.HINDHUJA	K.Hindhuja
7.	B5S20457	S.ISHWARYA	S.Ishwarya
8.	B5S20458	N.JEYANTHI	N.Jeyanthi
9.	B5S20460	M.KALEESWARI	M.Kaleeswari
10.	B5S20461	A.KARTHIKA	A
11.	B5S20462	V.KASTHURI	V.Kasthuri
12.	B5S20463	G.KEERTHANA	G.Keerthana
13.	B5S20464	K.KOKILA	K.Kokila
14.	B5S20465	K.MAHESWARI	K.Maheswari
15.	B5S20466	K.MALINI	K.Malini
16.	B5S20467	K.MOHANA	a
17.	B5S20468	C.MUTHULAKSHMI	C.Muthulakshmi
18.	B5S20469	S.NAMBU UTHIRA VALLI	S.Nambu Uthira Valli
19.	B5S20470	V.PRIYA	V.Priya
20.	B5S20471	P.PRIYADHARSHINI	P.Priyadharshini
21.	B5S20472	A.PRIYANKA	A.Priy
22.	B5S20473	H.PRIYANKA	H.Priyanka
23.	B5S20474	S.RAJA LAKSHMI	S.Rajalakshmi
24.	B5S20475	K.RAMYA	K.Ramya
25.	B5S20476	A.REKHA	A.Rekha

26.	B5S20477	S.SARUTHI	S. Saruthi
27.	B5S20478	P.SASI PRIYA	P. sasi priya
28.	B5S20479	K.SASI PRIYA	K. Sasi Priya
29.	B5S20480	M.SATHYA	M. Sathya
30.	B5S20481	A.SINDUJA	A. Sindhuja
31.	B5S20482	A.SOBITH BENSA	A. Sobitha Bensa
32.	B5S20483	S.SUMATHI	S. Sumathi
33.	B5S20484	G.M.VAISHNAVI	G.M. Vaishnavi
34.	B5S20485	M.DHIVYA	M. Dhivya

R. Natesan
HOD

PRINCIPAL

AMBIGA COLLEGE OF ARTS AND SCIENCE FOR WOMEN
ANNA NAGAR, MADURAI-20.
DEPARTMENT OF CHEMISTRY
2017-2018

10.3.17

Title of the Program : Health & Hygiene **Class : II B.Sc chemistry**

S.NO	REG.NO	NAME	SIGNATURE
2	B6S20152	D. ARULMEENA	D. Arulmeena
3	B6S20153	C. CHITRA	C. Chithra
4	B6S20154	M. DHANALAKSHMI	M. Dhanalakshmi
5	B6S20155	R. DIVYA BHARATHI	R. Divya Bharathi AA
6	B6S20156	L. DIVYA BHARATHY	
7	B6S20157	K. GAYATHRI	R. Gayathri
9	B6S20159	K. KANIMOZHI	K. Kanimozhi
10	B6S20160	M. KAYALVIZHI	M. Kayalvizhi
11	B6S20161	R. LATHA MAHESH	R. Latha Mahesh.
12	B6S20162	V. MAREESWARI	V. Mareeswari
13	B6S20163	M. MEENA	M. Meena
14	B6S20164	K. MOHANA	K. Mohana
15	B6S20165	B. PACKIALAKSHMI	B. packialakshmi
16	B6S20166	A.PONNUPRIYA	A. Ponnu Priya
17	B6S20167	M. PRIYADHARSHINI	M. Priyadharshini
18	B6S20168	R. PRIYADHARSHINI	R. Priyadharshini
19	B6S20169	M. RAJALAKSHMI	M. Rajalakshmi
20	B6S20170	K. RAMYA	K. Ramya
21	B6S20171	G. SANTHANA LAKSHMI	G. Santhana Lakshmi
22	B6S20172	G. SANTHIYA	G. Santhiya
23	B6S20173	P. SARANYA	P. Saranya
24	B6S20174	M. SHANMUGAPRIYA	M. Shanmugapriya
25	B6S20175	K. SHANTHI	K. Shanthi
26	B6S20176	R. SIVARANJANI	R. Sivaranjani
28	B6S20177	D. SUBASHINI	D. Subashini
28	B6S20178	P.T. TAMILANNAI	P.T. Tamilannai
29	B6S20179	N. VAISHNAVI DEVI	N. Vaishnavi Devi
30	B6S20180	K. YAMUNA NATCHIYAR	K. Yamuna Natchiyar

HOD

PRINCIPAL



✆ 0452 - 2535613, 2533751

AMBIGA COLLEGE OF ARTS AND SCIENCE FOR WOMEN

(Affiliated to Madurai Kamaraj University)

AMBIGA CAMPUS, ANNA NAGAR, MADURAI - 625 020.

(Estd. under Dr. S. Solamalai Thevar - Pappathi Ammal Educational Trust.)

To

Date :

Dr.P.Jeyapal
Navamani Hospital,
Arasaradi,
Madurai.

SUB: Invitation Letter-Reg

We are honoured and pleased to invite you as our chief guest for the program "Health and Hygiene Awareness " in our college campus at the A.M. Hall on 18.09.2015 at 2.00pm. It would be such a huge privilege to have with us at this special occasion. Kindly accept our requisition.

Accepted by.
Dr. P. Jeyapal

PRINCIPAL

AMBIGA CILLEGE OF ARTS AND SCIENCE FOR WOMEN

(AFFILIATED TO MADURAI KAMARAJ UNIVERSITY)

ANNA NAGAR, MADURAI-20.

STUDENTS CIRCULAR

Date: 16.09.2015

The students of all the UG II Year are informed to attend the meeting on 18.09.2015 at A.M Hall on the topic **"Pediatrician Care".**

TIME: 2.00 PM-3.30 PM

SPEAKER: Dr.P.Jeyapal
Madurai.

PRINCIPAL

AMBIGA CILLEGE OF ARTS AND SCIENCE FOR WOMEN

(AFFILIATED TO MADURAI KAMARAJ UNIVERSITY)

ANNA NAGAR, MADURAI-20.

Name of the Event	:	Health And Hygiene Awareness
Topic	:	Pediatrician Care
Year	:	2015-2016
Resource Person	:	Dr.P.Jeyapal Madurai
Date	:	18.09.2015
Venue	:	A.M Hall
Beneficiaries	:	II-year UG Students
No. of Students Participation	:	494

Discussion

Pediatricians are doctors who manage the health of your child, including physical, behavior, and mental health issues. They're trained to diagnose and treat childhood illnesses, from minor health problems to serious diseases. A pediatrician is medical doctor who manages the physical, behavioral, and mental care for children from birth until age 18. A pediatrician is trained to diagnose and treat a broad range of childhood illnesses, from minor health problems to serious diseases.

PRINCIPAL

AMBIGA COLLEGE OF ARTS AND SCIENCE FOR WOMEN

(AFFILIATED TO MADURAJ KAMARAJ UNIVERSITY)

ANNA NAGAR, MADURAI-625 020, TAMIL NADU.

DEPARTMENT OF COMMERCE

II B.COM (2014 - 2015)

DATE : 18/9/15

Hearth & hygiene

S.NO	REGISTER NUMBER	NAME	SIGNATURE
1.	B3514151	S.ANANDHA VALLI	S. Anandhavalli
2.	B3514153	P.ANUSIYA	P. Anusiya
3.	B3514152	M.ANGALAESWARI	ab
4.	B3514154	A.ARUL MOZHI	A. Arul mozhi
5.	B3514155	M.ARUNA	M. Aruna
6.	B3514156	V.CHITRA	V. Chitra
7.	B3514157	R.DEEPA LAKSHMI	R. Deepa lakshmi
8.	B3514158	A.DHARANI	A Dharani
9.	B3514159	J.FAIJULA BANU	J. Faijula Banu
10.	B3514161	R.HARINI	R. Harini
11.	B3514162	M.HATHIJAA BEGAM	ab
12.	B3514163	S.R.HEMAMAI	L. R. Hemamai
13.	B3514164	K.ISWARYA	K. Iswarya.
14.	B3514168	S.KEERTHIGA	S. keerthiga
15.	B3514169	S.KOUSALYA PANDI	S. Kousalya pandi
16.	B3514170	S.LAILA BANU	S. Laila Banu
17.	B3514171	K.LALITHA	ab
18.	B3514172	R.LAVANYA	K. Lavanya
19.	B3514174	G.LOGESHWARI	G. Logeshwari
20.	B3514173	R.N.LEELAVATHI	R.N. Leelavathi
21.	B3514175	U.MANIMALA	U. Manimala.
22.	B3514176	K.MAHALAKSHMI	K. Mahalakshmi
23.	B3514177	C.MAHEESWARI	C. Maheswari
24.	B3514178	V.MALATHI	V. Malathi
25.	B3514180	K.MANIMEGALAI	K. Manimegalai
26.	B3514181	K.MEENA	K. Meena
27.	B3514182	N.S.S MEENAKSHI	N. S. S. Meenakshi
28.	B3514183	S.MOHANA PRIYA	ab
29.	B3514184	K.MOUNICA	K. Mounica
30.	B3514185	S.MUTHU VAZHAVANTHAL	ab
31.	B3514186	V.MUTHU IRULAYEE	V. Muthu irulayee
32.	B3514187	R.MUTHU PRIYA	R. Muthupriya
33.	B3514188	R.NAGA JOTHI	R. Naga Jothi
34.	B3514189	N.NAGESHWARI	N. Nageswari

35.	B3514190	V.B.NANDHINI	ab
36.	B3514191	P.PACKIYA LAKSHMI	P. Packiya Lakshmi
37.	B3514192	M.PALANI SELVI	M. Palani Selvi
38.	B3514193	P.PANDI SELVI	P. Pandiselvi
39.	B3514194	K.PAVITHRA	K. Pavithra
40.	B3514195	P.PRIYA	P. Priya
41.	B3514196	T.PRIYA	T. Priya
42.	B3514197	C.PRIYANKA	C. Priyanka
43.	B3514198	R.PRIYATHARSHINI	R. Priyatharshini
44.	B3514199	J.RAJESHWARI	J. Rajeshwari
45.	B3514200	K.RAJESHWARI	K. Rajeshwari
46.	B3514201	N.RAMYA	N. Ramya
47.	B3514202	B.RAVINA	ab
48.	B3514203	A.REVATHI	A. Revathi
49.	B3514204	R.SANDHYA	R. Sandhya
50.	B3514205	J.SANGEETHA	J. Sangeetha
51.	B3514206	V.SANGEETHA	V. Sangeetha
52.	B3514207	M.SARANYA	M. Saranya
53.	B3514208	S.SARANYA	S. Saranya
54.	B3514209	B.SARANYA DEVI	ab
55.	B3514210	B.SATHYA	B. Sathya
56.	B3514212	M.SHANMUGA PRIYA	ab
57.	B3514214	S.SUMATHI	S. Sumathi
58.	B3514215	S.SUMITRA	S. Sumithra
59.	B3514216	T.SURYA	ab
60.	B3514217	M.SUDHA	M. Sudha
61.	B3514218	L.VARALAKSHMI	L. Varalakshmi
62.	B3514219	K.VASUKI	K. Vasuki
63.	B3514220	B.VINOTHINI	B. Vinothini

R Sh
HOD

Principal

AMBIGA COLLEGE OF ARTS AND SCIENCE FOR WOMEN
(AFFILIATED TO MADURAI KAMARAJ UNIVERSITY)
ANNA NAGAR, MADURAI-625 020, TAMIL NADU.

DEPARTMENT OF MATHEMATICS

II B.SC MATHEMATICS

PROGRAMME NAME: Health & Hygiene Date: 18.9.15

S.No	Register No	Name	Signature
1.	B4S19451	Aarthiga.P	P. Aarthiga
2.	B4S19452	Aartheeshwari S.	Absent
3.	B4S19453	Abinaya.U	U. Abinaya.
4.	B4S19454	Abiyana.S	S Abinaya
5.	B4S19455	Anna Lakshmi.P	P. Anna Lakshmi
6.	B4S19456	Annapoorna Lakshmi.M	M. Annapoorna Lakshmi
7.	B4S19457	Badhar Nisha.H	M. Badhar Nisha
8.	B4S19458	Bala Suganthi. P	Absent
9.	B4S19459	Bhuvaneswari. M	M. Bhuvaneswari
10.	B4S19460	Bibijohn@Sahana. M	M. Bibijoha @ Sahana
11.	B4S19461	Devishree. T	T. Devishree
12.	B4S19462	Elakkiya. M	M. Elakkiya.
13.	B4S19463	Gowsalya.M	M. Gowsalya
14.	B4S19464	Gowsalya. R	R. Gowsalya.
15.	B4S19465	Heera. A	A. Heera.
16.	B4S19466	Hema. P	P. Hema
17.	B4S19467	Ishwarya.K	K. Ishwarya
18.	B4S19468	Jeya Lakshmi. C	C. Jeya Lakshmi
19.	B4S19469	Kamalewari.B	B. Kamalewari
20.	B4S19470	Karthiga. A	A. Karthiga
21.	B4S19471	Karthiga.S	S. Karthiga
22.	B4S19472	Kasthuri.T	Kasthuri. T
23.	B4S19473	P.Kokila	Absent
24.	B4S19474	P.Kowshalya	P. Kowshalya
25.	B4S19475	S.Maniarasi	P. Kowshalya
26.	B4S19476	R.Mohana Priya	R. Mohana Priya
27.	B4S19477	K.Muthu Prabha	K. Muthu Prabha
28.	B4S19478	R.Muvina	R. Muvina
29.	B4S19479	B.Nandhini	B. Nandhini
30.	B4S19480	U.Naseeba Banu	U. Naseeba Banu
31.	B4S19481	R.Nithya	R. Nithya

32.	B4S19482	K.Nivetha	K. Nivetha
33.	B4S19483	J.Pandi Meena	J. Pandimeena
34.	B4S19484	R.Pandimeena	R. Pandimeena
35.	B4S19485	M.Parvathi	M. Parvathi
36.	B4S19486	A.Pothumani	A. Pothumani
37.	B4S19487	S.Priyatharshni	S. priyatharshni
38.	B4S19487	S.Priyatharshni	S. priyatharshni
39.	B4S19488	S.Rathika	S. Rathika
40.	B4S19489	J.Revathi	Absent
41.	B4S19490	K.Sangavi	K. Sangavi
42.	B4S19491	S.Saranya	S. Saranya
43.	B4S19492	G.Saravana Priya	Absent
44.	B4S19494	R.Selva Meena	R. Selva Meena
45.	B4S19495	S.Sharajane	S. Sharajane
46.	B4S19496	M.Sobna Muthu	M. Sobna Riyathu
47.	B4S19497	Soundarya	Soundarya
48.	B4S19498	Sujitha	S. Sujitha.
49.	B4S19499	Syedali Fatima Mahaboobi. A	A. Syedalifathimahaboobi
50.	B4S19500	Thamrai Selvi.M	M. Thamrai Selvi
51.	B4S19501	Thenmozhi.M	M. Thenmozhi
52.	B4S19502	Vairamani. J	J. Vairamani
53.	B4S19503	Valarmathi.S	S. Valarmathi
54.	B4S19504	Velunachiyar. M	M. Velunachiyar
55.	B4S19505	Venilakshmi.S	S. Venilakshmi
56.	B4S19506	Vinitha.D	D. Vinitha
57.	B4S19507	Vinothini. R	R. Vinothini
58.	B4S19508	Zareen Banu. S	S Zareen Banu
59.	B4S19509	Saraswathy Moyammal. K	K. Saraswathy Moyammal

HOD / MATHS

PRINCIPAL

AMBIGA COLLEGE OF ARTS AND SCIENCE FOR WOMEN
ANNA NAGAR MADURAI-20
BATCH 2016-2017
II BSC (CS)

PROGRAM NAME: health & hygenic **DATE:** 16.9.15

S.NO	REG.NO	NAME	SIGNATURE
1	B5S20201	M.AARTHY	M. Aarthy
2	B5S20203	S.AJITHA	S. Ajitha
3	B5S20204	N.ALAA SUSHANA	
4	B5S20205	ANANTHA PRIYA	Ananthapriya.
5	B5S20206	A.ANEES BANU	
6	B5S20207	A.ANITHA	Anitha
7	B5S20208	M.ANUSHA	M. Anusha
8	B5S20210	M.ANUSUYA	
9	B5S20211	A.AYSHA BANU	
10	B5S20212	G.AZHAGU MONISHA	G. Monisha
11	B5S20213	R.BISMILLA BANU	R. Bismilla Banu.
12	B5S20214	S.DEEPA	S. Deepa
13	B5S20215	E.DEEPALAKSHMI	S. Deepalakshmi
14	B5S20217	ISHWARIYA LAKSHMI	
15	B5S20218	M.KARTHIGAI SELVI	M. Karthigai Selvi.
16	B5S20219	B.KAVITHA	B. Kavitha.
17	B5S20220	V.R.KEERTHANA	V.R. Keerthana
18	B5S20222	V.P. KIRTHIKA	Keerthana
19	B5S20227	G.PANDI SELVI	G. Pandi Selvi.
20	B5S20228	S.PONMANI	P. Ponmani
21	B5S20229	P.POOJA	P. Pooja.
22	B5S20230	V.PRADEEPA	
23	B5S20231	D.RAJALAKSHMI	Rajalakshmi.
24	B5S20234	S.SATHIYA PRIYA	S.D Sathiya Priya
25	B5S20236	D.SHYAMALA	D. Shyamala.
26	B5S20237	S.SRI SANTHOSINI	S. Sri Santhosini.
27	B5S20239	R.SURIAGANDHI	
28	B5S20240	P.SURYA	P. Surya.
29	B5S20241	A.TAMIL MANI	A. Tamil mani
30	B5S20242	M.VAIDEESWARI	M. Vaidheswari
31	B5S20243	A.VENKADESHWARI	A. Venkadeshwari.
32	B5S20244	R.VIJAYALAKSHMI	R. Vijayalakshmi
33	B5S20245	R.YAMENI	
34	B5S20246	R.YASMINE BANU	R. Yasmine Banu
35	B5S20209	N.MURUGESHWARI	N. Murugeshwari

HOD

PRINCIPAL

6-

AMBIGA COLLEGE OF ARTS AND SCIENCE FOR WOMEN

ANNA NAGAR, MADURAI - 20.

DEPARTMENT OF MICROBIOLOGY

B.SC. II YEAR– 2014-2015

PROGRAMME : Health and HYGIENIC **DATE:** 18/09/15

S.NO.	REGISTER NO.	STUDENT 'S NAME	SIGNATURE
1	B3119501	A.ADITHYADEVI	A. Adithyadevi
2	B3119502	N.ANNAPOORANI	N. Anna poorani
3	B3119503	K.APSARADEVI	K. Apsaradevi
4	B3119504	P.ARIYADHARANI	P. Ariyadharani
5	B3119505	S.ASHIYANASRIN	S. Ashiyanashin
6	B3119506	T.AZHAGUPRIYA	T. Azhagupriya
7	B3119507	A.BANUPRIYA	A. Banupriya
8	B3119508	B.BENAZIR BANU	B. Benazir banu
9	B3119509	S.BENAZIR FATHIMA	S. Benazir Fathima
10	B3119510	M.BHUVANESWARI	M. Bhuvaneswari
11	B3119511	N.DEVIMANI	N. Devimani
12	B3119512	P.GOWTHAMI	a
13	B3119515	M.KALA	M. Kala
14	B3119516	L.KALAISELVI	L. Kalaiselvi
15	B3119517	T.KALIYADEVI	T. Kaliyadevi
16	B3119518	S.MAHALAKSHMI	S. Mahalakshmi
17	B3119519	V.MANIMALA	V. Manimala
18	B3119520	K.MARI	K. MARI
19	B3119521	K.MARISELVI	K. Mari Selvi
20	B3119522	N.MONIKA	N. MONIKA
21	B3119523	J.PARVEEN	J. Parveen
22	B3119524	M.PAVITHRA	M. Pavithra
233	B3119525	T.POUNUPRIYA	T. Pounupriya
24	B3119526	M.P.PRABHAVATHI	M.P. Prabhavathi
25	B3119527	A.PRIYA	A. Priya

26	B3119528	R.PRIYADHARSHINI	P. Priyadharsini
27	B3119529	R.RAJALAKSHMI	R. RAJALAKSHMI
28	B3119530	R.RAMALAKSHMI	R. Ramalakshmi
29	B3119531	S.RAMALAKSHMI	S. Ramalakshmi
30	B3119532	A.RAMYAPRABHA	A. Ramyaprabha
31	B3119535	R.SATHYA	R. SATHYA
32	B3119537	N.SHOBANA	N. Shobana
33	B3119538	S.SOWNDHARYA	S. Soundarya
34	B3119539	M.SUDHA	M. Sudha

R. Natesan
HOD

PRINCIPAL

AMBIGA COLLEGE OF ARTS AND SCIENCE FOR WOMEN

(AFFILIATED TO MADURAI KAMARAJ UNIVERSITY)

ANNA NAGAR, MADURAI-625 020, TAMIL NADU.

www.ambigacollege.com

DEPARTMENT OF ENGLISH-2015-2016

II B.A ENGLISH

Title of the Programme: Health & Hygiene **Date:** 18.9.2015

S.NO	REG.NO	NAME	SIGNATURE
1.	B4A16951	ALAMELU.M	M. Alamelu
2.	B4A16952	AMUTHA.L	L. Amutha
3.	B4A16953	ANGALAESWARI.P	P. Angalaeswari
4.	B4A16955	CHITHRA.D	D. Chithra
5.	B4A16956	DEEPA.S	S. Deepa
6.	B4A16969	EDURIGE.D. RAISA	D. Edurige Raisa
7.	B4A16958	DHARANI.R	a
8.	B4A16959	DHIVYA.M	M. Dhivya
9.	B4A16960	DHIVYA.T	T. Dhivya
10.	B4A16957	DHANA SREE.R	R. Dhana Sree
11.	B4A16962	ESWARI.R	R. Eswari
12.	B4A16964	HELAN ROSI.K	K. Helan Rosi
13.	B4A16965	JANAGAI MARI.A	A. Janagai mari
14.	B4A16966	JANSI NITHYA.M	M. Jansi nithya
15.	B4A16967	JEYALAKSHMI.S	S. Jeyalakshmi
16.	B4A16968	JEMIMAH.J	J. Jemimah
17.	B4A16969	JEYA PRIYA.M	M. Jeyapriya
18.	B4A16970	KANNIGA.G	G
19.	B4A16971	KARTHIGA.K	K. Karthiga
20.	B4A16972	KARTHIGA DEVI.M	M. Karthiga Devi
21.	B4A16973	KATHIR AMBIGAI MEENA. K	K. Kathir Ambigai
22.	B4A16974	LAVANYA.M	M. Lavanya
23.	B4A16976	LEEVATHI.L	L. Leevathi
24.	B4A16977	MADHINA YASMINE.S	S. Madhina yasmine
25.	B4A16980	MEENA PONNU.K	K. Meena ponnu
26.	B4A16978	MANI MEGALA.J	a

27.	B4A16979	MEENAMBIGAI.R	R. meenambigai
28.	B4A16981	MUTHU LATHA.M	M. muthu latha
29.	B4A16982	MUTHU PRIYA.M	
30.	B4A16984	NAGAMMAL@ILAKKIYA.N	A.N. nagammal@Ilakk
31.	B4A16983	NAGASONIYA.S	S. Nagasoniya
32.	B4A16985	NAGESWARI.P	P. nageswari
33.	B4A16986	NANDHINI.M	M. nandhini
34.	B4A16987	NANDHINI.N	N. nandhini
35.	B4A16989	NITHIYA.T.K	K. nithiya
36.	B4A16991	PANDEESWARI.O	O. pandeswari
37.	B4A16993	PANDISELVI.S	S. pandiselvi
38.	B4A16992	PANDIYA LAKSHMI.M	
39.	B4A16994	PAVITHIRA.V	V. Pavithra
40.	B4A16995	PRADEEPA.S	S. pradeepa
41.	B4A16996	PRAMILA DEVI.M	M. Pramila Devi
42.	B4A16997	PRIYANGA.D	D. Priyanga
43.	B4A16998	PRIYANGA.M	M. priyanga
44.	B4A16999	ROJA.R	R. Roja
45.	B4A17000	SAHITHA BANU.M	M. Sahitha Banu
46.	B4A17001	SANGEETHA.P	P. Sangeetha
47.	B4A17002	SATHYA JOTHI.V	
48.	B4A17003	SEYADALI FATHIMA.N	N. Seya Dali Fathima
49.	B4A17004	SIVAPARVATHI.R	R. Sivaparvathi
50.	B4A17005	SOWMYA.P	P. Sowmya
51.	B4A17006	USHA NANDHINI.P	P. usha nandhini
52.	B4A17007	VEERAMMAL.M	M. Veerammal
53.	B4A167009	VINITHA.T	T. Vinitha
54.	B4A16963	GANGA DEVI.M	M. Ganga Devi

HOD/ENGLISH

PRINCIPAL

AMBIGA COLLEGE OF ARTS AND SCIENCE FOR WOMEN

ANNA NAGAR, MADURAI-20.

DEPARTMENT OF COMMERCE WITH COMPUTER APPLICATION

II B.COM (CA) - 2015-16

PROGRAM: Hea Hth & Hygiene DATE: 18.9.2015

S.NO	ROLL NO	NAME	SIGNATURE
1	B4C14601	S.ARUNA DEVI	a
2	B4C14602	K.JOTHI MEENAL	K. Jothi meenal
3	B4C14603	G.R.KAMALI	G. R. Kamali
4	B4C14604	C.KANAGAVALLI	a
5	B4C14605	V.KEERTHIGA	V. Keerthiga
7	B4C14606	M.KOWSALYA	M. Kowsalya
8	B4C14607	T.T.LALITTHA	T. T. Lalittha
9	B4C14608	B.LAVANYA	B. Lavanya
10	B4C14609	S.LOMINA	S. Lomina
11	B4C14610	S.MAHARASI	S. Maharasi
12	B4C14611	S.MAHESWARI	S. Maheswari
14	B4C14614	C.MEENAROSELIN	a
15	B4C14615	S.MINNAL HABIR NISHA	S. Minnal habir Nisha
16	B4C14616	P.MOHANA PRIYA	P. mohana priya
17	B4C14617	R.MURUGESWARI	R. Murugeswari
18	B4C14618	R.MUTHURANI	R. Muthurani
19	B4C14619	V.MUTHUMARI	a
20	B4C14620	G.NANDHINI	G. Nandhini
21	B4C14621	T.NITHYA	T. Nithya
22	B4C14622	M.NITHYAKALYANI	M. nithya kalyani
23	B4C14623	A.PREMABOOMI	A. premaboomi
24	B4C14624	A.PRIYA	A. Priya
25	B4C14625	M.PRIYADHARSHINI	M. Priya Dharshini
26	B4C14626	G.RAJESWARI	G. Rajeswari
27	B4C14627	M.SAHANADEVI	M. Sahana devi
28	B4C14628	L.SANDHIYA	L. Sandhiya
29	B4C14629	M.SANGEETHA	a
30	B4C14630	K.SARANYA	K. Saranya
31	B4C14631	N.SARAVANASELVI	N. Saravanaselvi
32	B4C14632	M.K.SHARULATHA	M. K. Sharulatha
33	B4C14633	A.R.SIVAGAMA SUNDARI	A. R. Sivagama Sundari
34	B4C14634	N.SIVANESHANI	N. Sivanesh
35	B4C14635	K.SONIYADEVI	K. Soniyadevi
36	B4C14636	S.SOWMIYA	S. Sowmiya.
37	B4C14637	A.SUMITHRA	A. Sumithra
38	B4C14638	S.SUMITHRA	S. Sumithra
39	B4C14639	T.SWATHI	T. Swathi
40	B4C14640	P.THANGAMARI	a
41	B4C14641	R.THENDRAL	a
42	B4C14642	S.VINGNESHWARI	S. Vignesh
43	B4C14643	P.VINITHA JEYANTHI	P. Vinitha Jeya
44	B4C14644	S.YUVARANI	S. Yuvarani
45	B4C14645	L.DIVYA	L. Divya

46	B4C14646	M.UMA	M. Uma

HOD

PRINCIPAL

AMBIGA COLLGE OF ARTS AND SCIENCE FOR WOMEN
ANNA NAGAR MADURAI.

Health & Hygiene II-BBA 2015 18.9.2015

S.No	Reg No.	Name of the Student	Signature
1	14A201	Abinaya R	R. Abinaya
2	14A202	Amaravathi P	P. Amaravathi
3	14A203	Anantha priya P	P. Anantha priya
4	14A205	Ayeeshal siddhika A	A. Ayeeshal siddhika
5	14A206	Banumathi R	R. Banumathi
6	14A208	Bhuvaneshwari A	A. Bhuvaneshwari
7	14A209	Chandrakka K	K. Chandrakka
8	14A210	Devaprabha M	M. DevaPrabha
9	14A211	Devi P	P. Devi
10	14A212	Devi T R	T.R Devi
11	14A213	Durga devi M	M. Durga devi
12	14A214	Foumetha J	J. Foumetha
13	14A215	Gunasheri R	R. Gunasheri
14	14A217	Jegadheeswari M	M. Jegadheeswari
16	14A218	Kaleeswari V	V. Kaleeswari
17	14A219	Kanaga M	M. Kanaga
18	14A220	Karpagavalli s	S. KarpaGavalli
19	14A221	Keerthana G	G. Keerthana
21	14A222	Kirija K	K. Kirija
22	14A223	Kowsalya M	M. Kowsalya
23	14A224	Kowsalya R	R. Kowsalya
24	14A225	Krishna veni K	K. Krishna veni
25	14A226	Maha kaleeshwari M	M. Maha kaleeshwari
26	14A227	Maha lakshmi R	R. Maha lakshmi
27	14A229	Mani vanthana K	K. Mani vanthana
28	14A230	Manjula M	M. Manjula
29	14A231	Manonmani G	G. manonmani
30	14A232	Mariselvi M	M. mariselvi
31	14A233	Meena S	S. Meena
32	14A234	Meenakshi R	R. meenakshi
33	14A235	Muthu keerthika L	L. Muthu keerthika
34	14A237	Muthu selvi N	N. Muthu Selvi
35	14A241	Nadhini R	R. Nandhini
36	14A238	Naga rani N	N. Nagarani
37	14A239	Nagalatha V	V. Nagalatha
38	14A240	Naganilani G	G. Naganilani
39	14A242	Nebarsin G	G. Nebarsin

40	14A243	Nithya joith G	G. Nithya Joith
41	14A244	Nivetha shree G	G. Nivetha shree
42	14A245	Noorul nilofar L	L. Noorul Nilofar
43	14A246	Padma V	V. Padma
44	14A247	Pavithra P	P. Pavithra
45	14A249	Pravina P	P. Pravina
46	14A250	Priya K	K. Priya
47	14A251	Priya M	M. Priya
48	14A252	Priyadharshini K	K. Priyadharshini
49	14A253	Rajalakshmi M	M. Rajalakshmi
50	14A254	Ramayalagu M	M. Ramayalagu
51	14A255	Sahana M	M. Sahana
52	14A256	Sharmila S K	M. Sharmila
53	14A258	Soundaralakshmi P	Soundaralakshmi
54	14A259	Soundarya M	M. Soundarya
55	14A260	Steffi margret reena S	S. Steffi margret reena
56	14A262	Tamil ilakkiya K	K. Tamil ilakkiya
57	14A263	Tamilarasi S	S. Tamilarasi
58	14A265	Thilsath yasmine P	P. Thilsath yasmine
59	14A266	Usha V	V. Usha
60	14A267	Vani M	M. Vani
61	14A268	Vennila M	M. Vennila
62	14A270	Visali M	M. Visali
63	14A271	Yogalakshmi K	K. Yogalakshmi
64	14A272	Zubairiya begum N	N. Zubairiya begum

Maheswari
HOD

PRINCIPAL.

AMBIGA COLLEGE OF ARTS AND SCIENCE FOR WOMEN
(AFFILIATED TO MADURAI KAMARAJ UNIVERSITY)
ANNA NAGAR, MADURAI-625 020, TAMIL NADU.
www.ambigacollege.com

19 -

DEPARTMENT OF PHYSICS
III YEAR –(2015 – 2016)

PROGRAM NAME : Health & Hygiene DATE : 18/09/2015

SL. NO.	REGISTER NUMBER	NAME OF THE STUDENT	SIGNATURE
1.	B3119601	M. Aanandha Priya	M. Aanandha Priya
2.	B3119602	B.Anbu Selvi	Ab
3.	B3119603	G.Arul Selvi	G. Arul Selvi
4.	B3119604	M.Aruna Devi	Ab
5.	B3119605	A.Devi	A. Devi
6.	B3119606	M.Dhivya	Ab
7.	B3119607	B.Dhivya	B. Dhivya
8.	B3119608	M.Gowsalya	M. Gowsalya.
9.	B3119609	K.Gurupriya	K. Gurupriya
10.	B3119610	M.Jegatha	Ab
11.	B3119611	K.Maheswari	K. Maheshwari
12.	B3119612	G.Mala	G. Mala
13.	B3119613	B.Murugeshwari	B. murugeshwari
14.	B3119614	K.Navanitha	Ab
15.	B3119615	G.Nivetha	G. Nivetha
16.	B3119616	S.Priyadharshini	S. Priyadharshini
17.	B3119618	M.Sarojini	M. sarojini
18.	B3119619	S.Shanthini	S. Shanthini
19.	B3119621	G.Supriya	G. Supriya
20.	B3119622	T.Suriya	T. Suriya.
21.	B3119623	G.Thilagavathi	G. Thilagavathi
22.	B3119624	C.Vanmathi	Ab
23.	B3119625	S.Vinothini	S. Vinothiy

S. Vijayalakshmi
HOD/PHYSICS

PRINCIPAL

AMBIGA COLLEGE OF ARTS AND SCIENCE FOR WOMEN
ANNA NAGAR MADURAI-20
BATCH 2016-2017
II BCA

PROGRAM NAME: Health and Hygenic

DATE: 16/09/20

S.NO	REG.NO	NAME	SIGNATURE
1	B5S20001	P.AARTHI PARAMESWARI	a
2	B5S20003	M.ABINAYA	M. Abinaya
3	B5S20004	J.ANU RADHA	J. Anuradha
4	B5S20005	J.GAYATHRI	J. Gayathri
5	B5S20006	V.KARTHIKA	V. Karthika
6	B5S20007	M.KOVITHA	M. Kavitha
7	B5S20008	S.M.LATHA MAHESWARI	a.
8	B5S20009	R.MAHALAKSHMI	R. Mahalakshmi
9	B5S20010	K.MEENA	K. Meena
10	B5S20011	P.MUTHEESWARI	P. Mutheeswari
11	B5S20012	S.NITHYA MEENAKSHI	S. Nithya Meenakshi
12	B5S20013	A.POORNIMA	a
13	B5S20015	R.REVATHI	R. Revathi
14	B5S20016	K.SINDHU PRIYA	K. Sindhupriya
15	B5S20017	P.R.SUBALAKSHMI	a
16	B5S20018	B.SURUTHIESWARI.	B. Suruthieswari

H.O.D

PRINCIPAL

AMBIGA COLLEGE OF ARTS AND SCIENCE FOR WOMEN

ANNA NAGAR, MADURAI-20.

DEPARTMENT OF CHEMISTRY

16.9.15

2015-2016

Title of the Program : Health & Hygiene

Class : II B.Sc chemistry

S.NO	REG.NO	NAME	SIGNATURE
1	B4S19252	M. ARUNADEVI	M. Arunadevi
2	B4S19253	S. FIRTHOUS FATHIMA	S. Firthous Fathima
3	B4S19254	U. HARIDHARSHINI	U. Haridharshini
4	B4S19255	T. ILAKKIYA	T. Ilakkiya
5	B4S19256	K. JAYANTHI	K. Jayanthi
6	B4S19257	A.KALAIYARASI	A. Kalaiyarasi
7	B4S19258	P. KARPAGAM	P. Karpagam
8	B4S19259	N. KARTHIYAYINI	N. Karthiyayini
9	B4S19260	S. KAVITHA	S. Kavitha
10	B4S19261	P. KEERTHANA	P. Keerthana
11	B4S19263	N. MAHALAKSHMI	AA
12	B4S19264	P. MANIMEGALAI	P. Manimegalai
13	B4S19265	B. MEENA	B. meena
14	B4S19266	R. MEENA	R. meena
15	B4S19267	M. NALINI	M. Nalini
16	B4S19268	K. NANDHINI	K. Nandhini
17	B4S19270	N. PAP SUBHASHINI	N. Pap subhashini
18	B4S19272	R. PREETHI	R. preethi
19	B4S19273	M. RAJATHI	M. Rajathi
20	B4S19274	P. RAJATHI	P. Rajathi

21	B4S19275	M. RAJESHWARI	M Rajeshwari
22	B4S19276	B.B. RANI	B.B. Rani
23	B4S19277	M. RUBIKA	M. Rubika
24	B4S19278	R. SARAVANA PRIYA	R. Saravana priya
25	B4S19279	S. SAROJA	S. Saroja
26	B4S19280	S. SARUMATHI	S. Sarumathi
27	B4S19281	M. SASIKALA	M. Sasikala
28	B4S19282	R. SATHYA	R. Sathya
29	B4S25073	C. SUGANTHI	C. Suganthi
30	B4S19283	S. THIVYAPATHI	AA
31	B4S19284	R. VEERA MEENA	R. Veera meena
32	B4S19285	M. VIJAYALAKSHMI	M. Vijayalakshmi
33	B4S19286	B. YUVARANI	B. Yuvarani

HOD

PRINCIPAL


REDMI NOTE 5 PRO
MI DUAL CAMERA

✆ 0452 - 2535613, 2533751

AMBIGA COLLEGE OF ARTS AND SCIENCE FOR WOMEN

(Affiliated to Madurai Kamaraj University)

AMBIGA CAMPUS, ANNA NAGAR, MADURAI - 625 020.

(Estd. under Dr. S. Solamalai Thevar - Pappathi Ammal Educational Trust.)

Date :

To

Dr.Prabhakar
Navamani Hospital,
Arasaradi,
Madurai.

SUB: Invitation Letter-Reg

We are honoured and pleased to invite you as our chief guest for the program "Health and Hygiene Awareness " in our college campus at the A.M. Hall on 04.02.2016 at 2.00pm. It would be such a huge privilege to have with us at this special occasion. Kindly accept our requisition.

Dr. Prabhakar

PRINCIPAL

AMBIGA CILLEGE OF ARTS AND SCIENCE FOR WOMEN

(AFFILIATED TO MADURAI KAMARAJ UNIVERSITY)

ANNA NAGAR, MADURAI-20.

STUDENTS CIRCULAR

Date: 02.02.2016

The students of all the UG II Year are informed to attend the meeting on 04.02.2016 at A.M Hall on the topic **"Breast Cancer Awareness ".**

TIME: 2.00 PM-3.30 PM

SPEAKER: Dr.Prabhakar
Madurai.

PRINCIPAL

AMBIGA COLLEGE OF ARTS AND SCIENCE FOR WOMEN

(AFFILIATED TO MADURAI KAMARAJ UNIVERSITY)

ANNA NAGAR, MADURAI-20.

Name of the Event	:	Health And Hygiene Awareness
Topic	:	Breast Cancer Awareness
Year	:	2015-2016
Resource Person	:	Dr.Prabhakar Madurai
Date	:	04.02.2016
Venue	:	A.M Hall
Beneficiaries	:	II-year UG Students
No. of Students Participation	:	494

Discussion

Breast cancer is cancer that forms in the cells of the breasts. After skin cancer, breast cancer is the most common cancer diagnosed in women in the United States. Breast cancer can occur in both men and women, but it's far more common in women. Breast cancer survival rates are rising as screening and treatment improve. However, breast cancer is still the most invasive cancer in women.

PRINCIPAL

AMBIGA COLLEGE OF ARTS AND SCIENCE FOR WOMEN
ANNA NAGAR,MADURAI
DEPARTMENT OF TAMIL
II TAMIL - 2015

PROGRAMME: Health & Hygiene **DATE:** 4/2/2016

S.NO	REG.NO	NAME	SIGNATURE
1	B4A17101	T.BANU MATHI	T. BANUMATHI
2	B4A17102	M.BHUVANEESWARI	M. Bhuvaneshwari
3	B4A17104	M.GEETHA	M. Geetha
4	B4A17105	M.GOWRI	a
5	B4A17106	M.GUNA SUNDHRI	M. Guna Sundhari
6	B4A17110	M.KALEESWARI	M. Kaleeswari
7	B4A17111	V.KANAGA VALLI	V. Kanagavalli
8	B4A17112	K.KANMANI	K. Kanmani
9	B4A17113	A.KASTHURI	A. Kasthuri
10	B4A17114	M.KEERTHIGA	M. Keerthiga
11	B4A17117	M.MEENAKSHI	M. Meenakshi
12	B4A17119	K.MOHANA PRIYA	K. Mohanapriya
13	B4A17120	P.MUNEESWARI	P. Muneeswari
14	B4A17121	R.MUTHEESWARI	a
15	B4A17122	S.MUTHU KUMARI	S. Muthukumari
16	B4A17123	K.MUTHU LAKSIMI	K. MUTHULAKSHMI
17	B4A17124	S.MUTHU MEENA	S. Muthumeena
18	B4A17125	V.NAGA JOTHI	V. Nagajothi
19	B4A17127	G.NAGAHSWARI	G. Nagaheswari
20	B4A17128	R.NITHIYA	R. Nithiya
21	B4A17129	K.PANJU	K. PANJU
22	B4A17131	N.POOMARI	N. Poomari
23	B4A17134	P.RAJESHWARI	P. Rajeshwari
24	B4A17135	S.RAJESHWARI	S. Rajeshwari
25	B4A17136	K.RAMALAKSHMI	K. Ramalakshmi
26	B4A17138	K.SANGEETHA	a
27	B4A17139	N.SATHYA	N. Sathya
28	B4A17141	K.SRI DEVI	K. Sri Devi
29	B4A17142	S.SURYA PRABHA	S. Suryaprabha
30	B4A17143	T.THANNAMMAL	T. Thanammal
31	B4A17144	R.THULASIMANI	R. Thulasimani
32	B4A17146	S.UMA MAHASWARI	S. Umamaheswari
33	B4A17147	M.UMA MAHASWARI	M. Umamaheswari
34	B4A17149	V. VARA LAKSHMI	V. Varalakshmi
35	B4A17150	S.VIGNESHWARI	S. Vigneshwari
36	B4A17152	T.VINITHA	T. Vinitha

HOD

PRINCIPAL

AMBIGA COLLEGE OF ARTS AND SCIENCE FOR WOMEN

(AFFILIATED TO MADURAI KAMARAJ UNIVERSITY)

ANNA NAGAR, MADURAI-625 020, TAMIL NADU.

www.ambigacollege.com

DEPARTMENT OF ENGLISH-2015-2016

II B.A ENGLISH

Title of the Programme: 1841

Date: 4.2.2016

S.NO	REG.NO	NAME	SIGNATURE
1.	B4A16951	ALAMELU.M	ALAMELU.M
2.	B4A16952	AMUTHA.L	Amutha.L
3.	B4A16953	ANGALAESWARI.P	P. Angaleswari
4.	B4A16955	CHITHRA.D	D. Chitra
5.	B4A16956	DEEPA.S	S. Deepa
6.	B4A16969	EDURIGE.D. RAISA	Eduidge D. Raisa
7.	B4A16958	DHARANI.R	R. Dharani
8.	B4A16959	DHIVYA.M	Dhivya. M.
9.	B4A16960	DHIVYA.T	T. Dhivya.
10.	B4A16957	DHANA SREE.R	R. Dhanasree
11.	B4A16962	ESWARI.R	ESwari.R
12.	B4A16964	HELAN ROSI.K	ab
13.	B4A16965	JANAGAI MARI.A	ab
14.	B4A16966	JANSI NITHYA.M	M. Jansi Nithya
15.	B4A16967	JEYALAKSHMI.S	S. Jeyalakshmi
16.	B4A16968	JEMIMAH.J	J. Jemimah.
17.	B4A16969	JEYA PRIYA.M	Jaya Priya. M.
18.	B4A16970	KANNIGA.G	kanniga. G
19.	B4A16971	KARTHIGA.K	karthiga. K
20.	B4A16972	KARTHIGA DEVI.M	karthiga devi. M
21.	B4A16973	KATHIR AMBIGAI MEENA. K	ab
22.	B4A16974	LAVANYA.M	M. Lavanya.
23.	B4A16976	LEEVATHI.L	Leevathi. L
24.	B4A16977	MADHINA YASMINE.S	S. Madhina Yasmine
25.	B4A16980	MEENA PONNU.K	K. Meena Ponnu
26.	B4A16978	MANI MEGALAI.J	J. Mani Megalai

27.	B4A16979	MEENAMBIGAI.R	Meenambigai R
28.	B4A16981	MUTHU LATHA.M	Muthu Latha. M.
29.	B4A16982	MUTHU PRIYA.M	Muthu Priya. M
30.	B4A16984	NAGAMMAL@ILAKKIYA.N	N. Nagammal
31.	B4A16983	NAGASONIYA.S	S. Nagasoniya
32.	B4A16985	NAGESWARI.P	P Nageswari Ab
33.	B4A16986	NANDHINI.M	M. Nandhini
34.	B4A16987	NANDHINI.N	Nithiya. T.K.
35.	B4A16989	NITHIYA.T.K	Pandeeswari. O
36.	B4A16991	PANDEESWARI.O	S. Pandiselvi
37.	B4A16993	PANDISELVI.S	M. Pandiyalakshmi
38.	B4A16992	PANDIYA LAKSHMI.M	V. Pavithra
39.	B4A16994	PAVITHRA.V	Pradeepa. S
40.	B4A16995	PRADEEPA.S	Pramila devi. M
41.	B4A16996	PRAMILA DEVI.M	D. Priyanka
42.	B4A16997	PRIYANGA.D	M. Priyanga Ab
43.	B4A16998	PRIYANGA.M	
44.	B4A16999	ROJA.R	Sathiya Banu. M
45.	B4A17000	SAHITHA BANU.M	P. Sangeetha
46.	B4A17001	SANGEETHA.P	Sathya Jothi. V.
47.	B4A17002	SATHYA JOTHI.V	Seyadali fathima. N
48.	B4A17003	SEYADALI FATHIMA.N	R. Sivaparvathi
49.	B4A17004	SIVAPARVATHI.R	Sowmya. P
50.	B4A17005	SOWMYA.P	Usha nandhini. P.
51.	B4A17006	USHA NANDHINI.P	M. Veerammal.
52.	B4A17007	VEERAMMAL.M	Vinitha. A
53.	B4A167009	VINITHA.T	Ganga Devi. M
54.	B4A16963	GANGA DEVI.M	

HOD/ENGLISH

PRINCIPAL

AMBIGA COLLEGE OF ARTS AND SCIENCE FOR WOMEN
(AFFILIATED TO MADURAI KAMARAJ UNIVERSITY)
ANNA NAGAR, MADURAI-625 020, TAMIL NADU.

DEPARTMENT OF COMMERCE

II B.COM (2015 - 2016)

Programme Name : Health & Hygiene DATE : 4/2/16

S.NO	REGISTER NUMBER	NAME	SIGNATURE
1.	B5C14251	R.ABINAYA	R.Abinaya
2.	B5C14252	N.ABIRAMI	N. Abirami
3.	B5C14253	V.ANURANJANI	V. Anuranjani
4.	B5C14254	M.ANUSUYA	M. Anusuya
5.	B5C14255	A.AROCKIA NIVETHA	ab
6.	B5C14256	F.ASMA YASMIN	F. Asma Yasmin
7.	B5C14257	S.ATCHAYA	S. Atchaya
8.	B5C14258	K.BALAKAMATCHI	K. Balakamatchi
9.	B5C14259	R.BHUVANESHWARI	R. Bhuvaneswari
10.	B5C14260	K.DEVI	K. Devi
11.	B5C14261	T.DHANALAKSHMI	T. Dhanalakshmi
12.	B5C14262	S.ESWARI	S. Eswari
13.	B5C14263	M.ESWARI	M. Eswari
14.	B5C14264	S.FEMINA BEGAM	ab
15.	B5C14265	B.GOWSALYA	B. Gowsalya
16.	B5C14266	K.GOWSALYA	Gowsalya K.
17.	B5C14267	M.HEMALATHA	M. Hemalatha
18.	B5C14268	P.HEMAPRIYA	P. Hemapriya
19.	B5C14269	M.ISHWARYA	M. Ishwarya
20.	B5C14270	K.ISWARYA	K. Iswarya
21.	B5C14271	G.KALAISELVI	Kalaiselvi. G
22.	B5C14272	S.KANAGAVALLI	S. Kanagavalli
23.	B5C14273	S.KEERTHIGA	S. Keerthiga
24.	B5C14274	P.LAKSHMI	Lakshmi. P
25.	B5C14275	A.MAMMATHA RIYS	ab
26.	B5C14276	K.MANIMEGALAI	Manimegalai. K.
27.	B5C14277	M.MAREESWARI	M. Mareeswari
28.	B5C14278	S.MEHAR BEGAM	S. Mehar Begam
29.	B5C14279	R.MONICA	R. Monica
30.	B5C14280	R.MUNEESWARI	R. Muneeswari
31.	B5C14281	K.MUTHULAKSHMI	K. Muthulakshmi
32.	B5C14282	P.MUTHULAKSHMI	P. Muthulakshmi
33.	B5C14283	G.NAGA JOTHI	G. Naga Jothi
34.	B5C14284	M.NAGAMAHESHWARI	ab

35.	B5C14285	M.NAGARANI	M. Nagarani
36.	B5C14286	M.NANDHINI	M. Nandhini
37.	B5C14287	R.NANDHINI PRIYA	R. Nandhini Priya
38.	B5C14288	P.NAVAYUGA	P. Navayuga
39.	B5C14289	O.V.NIRMALA DEVI	ab
40.	B5C14290	G.NITHYA	G. Nithya
41.	B5C14291	R.PANDEESWARI	R. Pandeeswari
42.	B5C14292	M.PANDIMEENAL	M. Pandimeenal
43.	B5C14293	G.PAVITHRA	G. Pavithra
44.	B5C14294	M.PAVITHRA	M. Pavithra
45.	B5C14295	G.PREMA	G. Prema
46.	B5C14296	P.PRIYADHARSANI	ab
47.	B5C14297	A.RAJA LAKSHMI	A. Rajalakshmi
48.	B5C14298	M.REVATHI	M. Revathi
49.	B5C14299	M.ROHINI DEVI	M. Rohini Devi
50.	B5C14300	B.SANGEETHA	B. Sangeetha
51.	B5C14301	K.SANTHIYA	K. Santhiya
52.	B5C14302	R.SANTHIYA	R. Santhiya
53.	B5C14303	M.SIVA RANJANI	M. Sivaranjani
54.	B5C14304	V.SIVA PRIYA	V. Sivapriya
55.	B5C14305	K.SOBANA	K. Sobana
56.	B5C14306	S.SONIYA	S. Soniya
57.	B5C14307	M.SOWNDHARYA	M. Sowndharya
58.	B5C14308	K.SRI DEVI	K. Sridevi
59.	B5C14309	M.SUGA PRIYA	M. Suga
60.	B5C14310	P.SWATHI	P. Swathi
61.	B5C14311	M.TAMILARASI	M. Tamil
62.	B5C14312	P.THENMOZHI	P. Mozhi
63.	B5C14313	S.UMA MAGESHWARI	ab
64.	B5C14314	G.VINITHA	G. Vinitha
65.	B5C14315	M.VINOTHINI	M. Vinothini

HOD

Principal

AMBIGA COLLEGE OF ARTS AND SCIENCE FOR WOMEN
ANNA NAGAR MADURAI-20
2017-2018
II BSC (CS)

PROGRAM NAME: heath and hygenic

DATE: 4.2.2018

S.NO	REG.NO	NAME	SIGNATURE
1.	B6S20251	T.ABINAYA	P. Abinaya
2.	B6S20252	M.AKILANDESWARI	a
3.	B6S20254	T.ANITHA	a
4.	B6S20255	M.BIRUNTHA	M. Buntha
5.	B6S20256	M.BUVANESWARI	M. Buvaneswari
6.	B6S20257	M.DEEPA	M. Deepa
7.	B6S20258	M.DHARANI	M. Dharani
8.	B6S20259	B.DIVYA	a
9.	B6S20260	S.DIVYA	a
10.	B6S20261	D.JAYAPRIYA	D. Jayapriya
11.	B6S20262	N.KAMATCHI	G. Karthiga
12.	B6S20263	G.KARTHIGA	Kavitha
13.	B6S20264	M.S.KAVITHA	J.K. Keerthimi
14.	B6S20265	J.K.KEERTHYMAI	a
15.	B6S20266	P.K.LAKSHMIPRIYA	M. Lavanya
16.	B6S20267	M.LAVANYA	Madhubala
17.	B6S20268	T.MADHUBALA	M. Mahalakshmi
18.	B6S20270	M.MAHALAKSHMI	R. Mariammal
19.	B6S20271	R.MARIAMMAL	a
20.	B6S20273	M.Y.NILOFER APROSE SULTHAN	M. Pavithra
21.	B6S20274	M.PAVITHRA	a
22.	B6S20275	R.PRIYADHARSHINI	S. priyanga
23.	B6S20276	S.PRIYANGA	a
24.	B6S20277	M.PUNITHA VAISHNAVI	S. Rizwana Behum
25.	B6S20278	S.RIZWANA BEHUM	M. Sangeetha
26.	B6S20279	M.SANGEETHA	P. Sangeetha
27.	B6S20280	P.SANGEETHA	a
28.	B6S20281	C.SANDHIYA	M. Saratha
29.	B6S20282	M.SARATHA	K. Shalini
30.	B6S20283	K.SHALINI	a
31.	B6S20284	A.SHIBANA BEHAM	N. Sindhuja
32.	B6S20285	N.SINDHUJA	K. Soumiya
33.	B6S20286	K.SOWMIYA	Srimathi
34.	B6S20287	G.SRIMATHI	P. Swetha
35.	B6S20288	P.SWETHA	a
36.	B6S20289	M.SYEEL HABIBA RAVI	P. Thavamani
37.	B6S20290	P.THAVA MANI	N. Thavapriya
38.	B6S20291	N.THAVA PRIYA	a
39.	B6S20292	J.YASMIN	K. Shahana
40.	B6S20293	K.SHAHANA	

H.O.D

PRINCIPAL

AMBIGA COLLEGE OF ARTS AND SCIENCE FOR WOMEN

ANNA NAGAR, MADURAI-20.

DEPARTMENT OF COMMERCE WITH COMPUTER APPLICATION

II B.COM (CA) - 2015-16

PROGRAM: Health & Hygiene DATE: 4.8.2016

S.NO	ROLL NO	NAME	SIGNATURE
1	B4C14601	S.ARUNA DEVI	S. Aruna Devi
2	B4C14602	K.JOTHI MEENAL	K. Jothimeenal
3	B4C14603	G.R.KAMALI	G. R. Kamali
4	B4C14604	C.KANAGAVALLI	C. Kanagavalli
5	B4C14605	V.KEERTHIGA	V. Keerthiga
7	B4C14606	M.KOWSALYA	M. Kowsalya.
8	B4C14607	T.T.LALITTHA	T. T. Lalittha
9	B4C14608	B.LAVANYA	B. Lavanya.
10	B4C14609	S.LOMINA	S. Lomina.
11	B4C14610	S.MAHARASI	S. Maharasi.
12	B4C14611	S.MAHESWARI	S. maheswari
14	B4C14614	C.MEENAROSELIN	C. Meenarosel
15	B4C14615	S.MINNAL HABIR NISHA	S. Minnal Habir Nisha
16	B4C14616	P.MOHANA PRIYA	P. mohana priya
17	B4C14617	R.MURUGESWARI	R. Murugeswari
18	B4C14618	R.MUTHURANI	R. muthurani
19	B4C14619	V.MUTHUMARI	V. Muthumari
20	B4C14620	G.NANDHINI	G. Nandhini.
21	B4C14621	T.NITHYA	T. Nithya.
22	B4C14622	M.NITHYAKALYANI	M. Nithyakalyani.
23	B4C14623	A.PREMABOOMI	A. Prema Boomi
24	B4C14624	A.PRIYA	A. Priya
25	B4C14625	M.PRIYADHARSHINI	M. Priyadharshini.
26	B4C14626	G.RAJESWARI	G. Rajeshwari
27	B4C14627	M.SAHANADEVI	M. Sahanadevi
28	B4C14628	L.SANDHIYA	L. Sandhiya
29	B4C14629	M.SANGEETHA	M. Sangeetha
30	B4C14630	K.SARANYA	K. Saranya
31	B4C14631	N.SARAVANASELVI	N. Saravanaselvi
32	B4C14632	M.K.SHARULATHA	M. K. Sharulatha.
33	B4C14633	A.R.SIVAGAMA SUNDARI	A. R. Sivagama Sundari
34	B4C14634	N.SIVANESHANI	N. Sivaneshani.
35	B4C14635	K.SONIYADEVI	K. Soniya Devi
36	B4C14636	S.SOWMIYA	S. Sowmiya
37	B4C14637	A.SUMITHRA	A. Sumithra
38	B4C14638	S.SUMITHRA	S. Sumithra
39	B4C14639	T.SWATHI	T. Swathi
40	B4C14640	P.THANGAMARI	P. Thangamari
41	B4C14641	R.THENDRAL	R. Thendral
42	B4C14642	S.VINGNESHWARI	S. Vingneshwari
43	B4C14643	P.VINITHA JEYANTHI	P. Vinitha Jeyanthi
44	B4C14644	S.YUVARANI	S. Yuvarani
45	B4C14645	L.DIVYA	L. Divya

46	B4C14646	M.UMA	M. UMA

HOD

PRINCIPAL

AMBIGA COLLEGE OF ARTS AND SCIENCE FOR WOMEN
(AFFILIATED TO MADURAI KAMARAJ UNIVERSITY)
ANNA NAGAR, MADURAI-625 020, TAMIL NADU.
www.ambigacollege.com

DEPARTMENT OF PHYSICS
III YEAR –(2015 – 2016)

PROGRAM NAME : Health & Hygiene **DATE :** 4.8.2016

SL. NO.	REGISTER NUMBER	NAME OF THE STUDENT	SIGNATURE
1.	B3119601	M. Aanandha Priya	M.Aanandha priya
2.	B3119602	B.Anbu Selvi	Ab
3.	B3119603	G.Arul Selvi	G. Arul Selvi
4.	B3119604	M.Aruna Devi	Ab
5.	B3119605	A.Devi	A. Devi
6.	B3119606	M.Dhivya	Ab
7.	B3119607	B.Dhivya	B. Dhivya
8.	B3119608	M.Gowsalya	M. Gowsalya
9.	B3119609	K.Gurupriya	K. Gurupriya
10.	B3119610	M.Jegatha	Ab
11.	B3119611	K.Maheswari	K. Maheshwari
12.	B3119612	G.Mala	G. Mala
13.	B3119613	B.Murugeshwari	B. murugeshwari
14.	B3119614	K.Navanitha	Ab
15.	B3119615	G.Nivetha	G. Nivetha
16.	B3119616	S.Priyadharshini	S. Priyadharshini
17.	B3119618	M.Sarojini	M. sarojini
18.	B3119619	S.Shanthini	S. Shanthini
19.	B3119621	G.Supriya	G. Supriya
20.	B3119622	T.Suriya	T. Suriya
21.	B3119623	G.Thilagavathi	G. Thilagavathi
22.	B3119624	C.Vanmathi	Ab
23.	B3119625	S.Vinothini	S. Vinothiy

HOD/PHYSICS **PRINCIPAL**

AMBIGA COLLGE OF ARTS AND SCIENCE FOR WOMEN
ANNA NAGAR MADURAI.

II-BBA 2015 4.2.2016

S.No	Reg No.	Name of the Student	Signature
1	14A201	Abinaya R	A
2	14A202	Amaravathi P	Amaravathi P
3	14A203	Anantha priya P	Anantha priya P
4	14A205	Ayeeshal siddhika A	Ayeeshal siddhika A
5	14A206	Banumathi R	A
6	14A208	Bhuvaneshwari A	A
7	14A209	Chandrakka K	K. Chandrakka
8	14A210	Devaprabha M	A
9	14A211	Devi P	P Devi
10	14A212	Devi T R	T.R. Devi
11	14A213	Durga devi M	Durga Devi M.
12	14A214	Foumetha J	Foumetha J
13	14A215	Gunasheri R	Gunasheri R.
14	14A217	Jegadheeswari M	Jegadheeswari M.
16	14A218	Kaleeswari V	kaleeswari V.
17	14A219	Kanaga M	kanaga M.
18	14A220	Karpagavalli s	karpaga. M.
19	14A221	Keerthana G	keerthana. G
21	14A222	Kirija K	kirija. K.
22	14A223	Kowsalya M	kowsalya
23	14A224	Kowsalya R	kowsalya. R.
24	14A225	Krishna veni K	krishnaveni k
25	14A226	Maha kaleeshwari M	Maha kaleeshwari M.
26	14A227	Maha lakshmi R	Maha lakshmi R.
27	14A229	Mani vanthana K	Mani vanthana
28	14A230	Manjula M	Manjula. M
29	14A231	Manonmani G	Manonmani G.
30	14A232	Mariselvi M	Mariselvi M
31	14A233	Meena S	Meena. S.
32	14A234	Meenakshi R	Meenakshi R
33	14A235	Muthu keerthika L	Muthu keerthika L.
34	14A237	Muthu selvi N	Muthu selvi
35	14A241	Nadhini R	Nadhini R.
36	14A238	Naga rani N	Nagarani N.
37	14A239	Nagalatha V	Nagalatha
38	14A240	Naganilani G	Naganilani G
39	14A242	Nebarsin G	Nebarsin

AMBIGA COLLEGE OF ARTS AND SCIENCE FOR WOMEN
(AFFILIATED TO MADURAI KAMARAJ UNIVERSITY)
ANNA NAGAR, MADURAI-625 020, TAMIL NADU.

DEPARTMENT OF MATHEMATICS

II B.SC MATHEMATICS

PROGRAMME NAME: Health & Hygiene

Date: 04.2.2016.

S.No	Register No	Name	Signature
1.	B4S19451	Aarthiga.P	Aarthiga.P
2.	B4S19452	Aartheeshwari.S.	S.Aartheeshwari
3.	B4S19453	Abinaya.U	U.Abinaya
4.	B4S19454	Abiyana.S	S.Abiyana
5.	B4S19455	Anna Lakshmi.P	P.Anna Lakshmi
6.	B4S19456	Annapoorna Lakshmi.M	M Annapoorna Lakshmi
7.	B4S19457	Badhar Nisha.H	Absent
8.	B4S19458	Bala Suganthi. P	Bala suganthi.P
9.	B4S19459	Bhuvaneswari. M	M.Bhuvaneswari
10.	B4S19460	Bibijohn@Sahana. M	M Bibijohn@Sahana
11.	B4S19461	Devishree. T	Absent
12.	B4S19462	Elakkiya. M	M.elakkiya
13.	B4S19463	Gowsalya.M	M.Gowsalya
14.	B4S19464	Gowsalya. R	R.Gowsalya
15.	B4S19465	Heera. A	A.Heera
16.	B4S19466	Hema. P	P.Hema
17.	B4S19467	Ishwarya.K	K.Ishwarya
18.	B4S19468	Jeya Lakshmi. C	Jeya Lakshmi.C
19.	B4S19469	Kamalewari.B	B.Kamaleswari
20.	B4S19470	Karthiga. A	A.Karthiga
21.	B4S19471	Karthiga.S	S.Karthiga
22.	B4S19472	Kasthuri.T	T.KASTHURI
23.	B4S19473	P.Kokila	P.Kowshalya
24.	B4S19474	P.Kowshalya	Absent
25.	B4S19475	S.Maniarasi	S.Maniarasi
26.	B4S19476	R.Mohana Priya	R.Mohana Priya
27.	B4S19477	K.Muthu Prabha	K.Muthu Prabha
28.	B4S19478	R.Muvina	Absent
29.	B4S19479	B.Nandhini	B.Nandhini
30.	B4S19480	U.Naseeba Banu	N.Naseebanu
31.	B4S19481	R.Nithya	R.Nithya

32.	B4S19482	K.Nivetha	Absent
33.	B4S19483	J.Pandi Meena	J. Pandi Meena
34.	B4S19484	R.Pandimeena	R. PandiMeena
35.	B4S19485	M.Parvathi	M Parvathi
36.	B4S19486	A.Pothumani	A. Pothumani
37.	B4S19487	S.Priyatharshni	S. Priyadharshini
38.	B4S19487	S.Priyatharshni	Priyatharthi
39.	B4S19488	S.Rathika	S. Rathika
40.	B4S19489	J.Revathi	J. Revathi
41.	B4S19490	K.Sangavi	K. Sangavi
42.	B4S19491	S.Saranya	G. Saravanapriya
43.	B4S19492	G.Saravana Priya	G. Saravana Priya
44.	B4S19494	R.Selva Meena	R. Selva Meena
45.	B4S19495	S.Sharajane	Sharajani
46.	B4S19496	M.Sobna Muthu	M. Sobna Muthu
47.	B4S19497	Soundarya	Soundarya
48.	B4S19498	Sujitha	Sujitha
49.	B4S19499	Syedali Fatima Mahaboobi. A	Syedali Fatima mahaboob
50.	B4S19500	Thamrai Selvi.M	Sujitha
51.	B4S19501	Thenmozhi.M	Thamrai Selvi. m
52.	B4S19502	Vairamani. J	Absent
53.	B4S19503	Valarmathi.S	Valarmathi. S
54.	B4S19504	Velunachiyar. M	Velunachiyar
55.	B4S19505	Venilakshmi.S	Venilakshmi. S
56.	B4S19506	Vinitha.D	Vinitha. D
57.	B4S19507	Vinothini. R	Vinothini. R
58.	B4S19508	Zareen Banu. S	S. Zareen Banu
59.	B4S19509	Saraswathy Moyammal. K	Saraswathy Moyammal

HOD (MATHS

PRINCIPAL

AMBIGA COLLEGE OF ARTS AND SCIENCE FOR WOMEN
ANNA NAGAR MADURAI-20
BATCH 2015-2016
II BCA

PROGRAM NAME: Health and hygenic **DATE:** 30.03.2(

S.NO	REG.NO	NAME	SIGNATURE
1	B4S19151	S.ARCHANA	S. Archana
2	B4S19152	S.ATCHAYA DURGA	a.
3	B4S19153	M.DEEPIKA DEVI	M. Deepa Devi
4	B4S19154	G.DEVI	G. Devi
5	B4S19155	V.ISWARYA	V. Iswarya.
6	B4S19156	J.JEYA RANI	J. Jeya Rani
7	B4S19157	P.KALIAMMAL	P. Kaliammal.
8	B4S19158	M.KAMALI	M. Kamali
9	B4S19159	K.KOWSALYA	K. Kowsalya
10	B4S19160	M.MOHANA PRIYA	M. Mohana
11	B4S19161	A.NAVA RAJITHA	a.
12	B4S19162	G.PRIYANKA	G. Priyanka
13	B4S19163	K.PRIYANKA	K Priyanka
14	B4S19164	S.RAJAKUMARI	S. Rajakumari
15	B4S19165	R.RAJALAKSHMI	R. Rajalakshmi.
16	B4S19166	M.SARANYA	M. Saran
17	B4S19167	G.SARGUNADEVI	a
18	B4S19168	D.SHANAVAS	D. Shanavas.
19	B4S19169	S.SHYAMALA	S. Shyamala.
20	B4S19170	C.SIVA PRIYA	a
21	B4S19172	M.TAMIL SELVI	M. Tamil Selvi
22	B4S19173	S.VIJAYALAKSHMI	S. Vijaya lakshmi
23	B4S19174	T.R.NANDHINI	T.R. Nandhini

H.O.D

PRINCIPAL

AMBIGA COLLEGE OF ARTS AND SCIENCE FOR WOMEN

ANNA NAGAR, MADURAI - 20.

DEPARTMENT OF MICROBIOLOGY

B.SC. II YEAR- 2015-2016

PROGRAMME : Health and Hygiene

DATE: 04.02.2016

S.NO.	REGISTER NO.	STUDENT 'S NAME	SIGNATURE
1.	B4S19601	S.AKILA	S. Akila
2.	B4S19602	R.AMIRTHESWARI	R. Amirtheswari
3.	B4S19605	K.K.CHITHRA	K.K. Chithra
4.	B4S19606	S.DEVAKI	S. Devaki
5.	B4S19607	A.DHARANI	A. Dharani
6.	B4S19608	K.DHARANI	K. Dharani
7.	B4S19609	J.DHIVYA	J. Dhivya
8.	B4S19610	P.DIVYA DURGA	P. Dhivya Durga
9.	B4S19611	S.GAYATHRI	S. Gayathri
10.	B4S19612	T.R.INDIRANI	T.R. Indirani
11.	B4S19613	R.JAKUBAR NISHA	
12.	B4S19615	P.KAVITHA	P. Kavitha
13.	B4S19616	A.KAYALVIZHI	A. Kayalvizhi
14.	B4S19617	G.KOWSALYA	G. Kowsalya
15.	B4S19618	J.KOWSALYA	J. Kowsalya
16.	B4S19619	P.KOWSALYA	P. Kowsalya
17.	B4S19620	P.LAKSHMI	P. Lakshmi
18.	B4S19621	A.LAVANYA	A. Lavanya
19.	B4S19622	G.LAVANYA	G. Lavanya
20.	B4S19623	B.MAHA LAKSHMI	B. Maha lakshmi
21.	B4S19624	R.MALARVIZHI	R. Malarvizhi
22.	B4S19625	K.MANJU	K. Manju
23.	B4S19626	C.MAREESWARI	C. Mareeswari
24.	B4S19627	C.MARUTHAMMAL	C. Maruthammal
25.	B4S19628	M.MUTHU LAKSHMI	M. Muthulakshmi

26.	B4S19629	M.MUTHUMARI	M. Muthumari
27.	B4S19630	B.NAGASHANTHI	B. Nagashanthi
28.	B4S19631	M.NASEERA PARVEEN	M. Naseera Parveen
29.	B4S19632	K.NIVETHA	K. Nivetha
30.	B4S19634	M.PRIYANKA	M. Priyanka
31.	B4S19635	M.RAJAVALLI	M. Rajavalli
32.	B4S19636	S.SANGEETHA	S. Sangeetha
33.	B4S19637	A.SANGEETHA PRIYA	A. Sangeetha Priya
34.	B4S19638	J.SARANYA	J. Saranya
35.	B4S19640	N.SONIYA	N. Soniya
36.	B4S19641	R.SUGA PRIYA(21.01.1997)	R. Suga Priya
37.	B4S19642	R.SUGA PRIYA(21.03.1997)	R. Suga Priya
38.	B4S19643	V.VANMATHINATCHIYAR	V. Vanmathinatchiyar
39.	B4S19644	S.VEERA LAKSHMI	S. Veera lakshmi
40.	B4S19645	B.VIJAYA LAKSHMI	B. Vijaya
41.	B4S19646	R.VINITHA	R. Vinitha
42.	B4S19647	R.VITHYA	R. Vithya

R. Natesan
HOD

PRINCIPAL

AMBIGA COLLEGE OF ARTS AND SCIENCE FOR WOMEN
ANNA NAGAR, MADURAI-20.
DEPARTMENT OF CHEMISTRY
2016-2017

4.2.16 sa

Title of the Program : Health & Hygiene

Class : II B.Sc chemistry

S.NO	REG.NO	NAME	SIGNATURE
1	B5S20101	R. ABINAYA	R. Abinaya
2	B5S20102	S.A.AGNESKANSHNIVYU	S.A.geskanshniyu
3	B5S20103	M. ANANTHALAKSHMI	M. Ananthalakshmi
4	B5S20104	R. BACKIYA LAKSHMI	R. Backiya lakshmi
5	B5S20105	J. DASLEEN FATHIMA	J. Dasleen fathima
6	B5S20106	J. GOKULAVARTHINI	J. Gokulavarthini
7	B5S20107	M. GOWRI	M. Gowri
8	B5S20108	D. HASEENA BEGAM	D. Haseena Begam
9	B5S20109	C. JANANI	C. Janani
10	B5S20110	M. JEYALAKSHMI	M. Jeyalakshmi
11	B5S20112	R. KANAGALAKSHMI	R. Kanagalakshmi
12	B5S20113	M. KARPAGAVALLI	P. Kayalvizhi
13	B5S20114	P. KAYALVIZHI	P. Kayalvizhi
14	B5S20115	A.KISHORE PARVEEN	A. Kishore parveen
15	B5S20116	R. KOWSALYA	R. Kowsalya
16	B5S20117	A.MAHALAKSHMI	A. Mahalakshmi
17	B5S20118	B. MALANI	B. Malani
18	B5S20101	M. MANIMEKALAI	M. manimekalai
19	B5S20102	S. MAREESHWARI	S. Mareeswari
20	B5S20103	S. MEENAKSHI	S. Meenakshi
21	B5S20104	K. MUTHULAKSHMI	K. Muthulakshmi
22	B5S20105	K. PANDIMEENAKSHI	K. Pandimeenakshi
25	B5S20106	R. PUNITHA	R. Punitha
26	B5S20107	K.R. RAJASUNDARI	R. punitha
27	B5S20108	R. SANGEETHA	R. Saranya devi
28	B5S20109	S. SARANYA DEVI	P. Sharmila devi
30	B5S20110	P. SHARMILA DEVI	P. Sharmila Devi
31	B5S20112	M. SIVA RANJANI	M. Siva Ranjani
32	B5S20133	K. SRI VISHNUKUMARI	K. Sri Vishnukumari
33	B5S20134	R. SUMITHRA	R. Sumithra
35	B5S20136	S. THANGAMANI	S. Thangamani
36	B5S20137	M. UMA MAHESWARI	M. Uma Maheswari
37	B5S20138	N. VIJAYALAKSHMI	N. Vijaya lakshmi
38	B5S20139	R. YAMINIDEVI	R. Yamini Devi

HOD

PRINCIPAL


2018.07.31 11:59

✆ 0452 - 2535613, 2533751

AMBIGA COLLEGE OF ARTS AND SCIENCE FOR WOMEN

(Affiliated to Madurai Kamaraj University)

AMBIGA CAMPUS, ANNA NAGAR, MADURAI - 625 020.

(Estd. under Dr. S. Solamalai Thevar - Pappathi Ammal Educational Trust.)

Date :

To

Dr.M.Arul Samy
Anbu Clinic,
Thirupuvanam,
Sivagangai.

SUB: Invitation Letter-Reg

We are honoured and pleased to invite you as our chief guest for the program "Health and Hygiene Awareness " in our college campus at the A.M. Hall on 13.08.2014 at 2.00pm. It would be such a huge privilege to have with us at this special occasion. Kindly accept our requisition.

Accepted by
M. Arul Samy

PRINCIPAL

AMBIGA CILLEGE OF ARTS AND SCIENCE FOR WOMEN

(AFFILIATED TO MADURAI KAMARAJ UNIVERSITY)

ANNA NAGAR, MADURAI-20.

STUDENTS CIRCULAR

Date: 11.08.2014

The students of all the UG II Year are informed to attend the meeting on 13.08.2014 at A.M Hall on the topic **"DIET MANAGEMENT".**

TIME: 2.00 PM-3.30 PM

SPEAKER: Dr.M.Arul Samy
Madurai.

PRINCIPAL

AMBIGA COLLEGE OF ARTS AND SCIENCE FOR WOMEN

(AFFILIATED TO MADURAI KAMARAJ UNIVERSITY)

ANNA NAGAR, MADURAI-20.

Name of the Event	:	Health And Hygiene Awareness
Topic	:	Diet Management
Year	:	2014-2015
Resource Person	:	Dr.M.Arul Samy Madurai
Date	:	13.08.2014
Venue	:	A.M Hall
Beneficiaries	:	II-year UG Students
No. of Students Participation	:	418

Discussion

Dietary management, also known as "foodservice management", is the practice of providing nutritional options for individuals and groups with diet concerns through supervision of foodservices. Nutrition and physical activity are important parts of a healthy lifestyle when you. To manage health blood glucose, need to balance diet about eat and drink.

PRINCIPAL

AMBIGA COLLEGE OF ARTS AND SCIENCE FOR WOMEN

(AFFILIATED TO MADURAI KAMARAJ UNIVERSITY)
ANNA NAGAR, MADURAI-625 020, TAMIL NADU.

DEPARTMENT OF COMMERCE

II B.COM (2014 - 2015)

DATE : 13/8/14

Health & Hygiene

S.NO	REGISTER NUMBER	NAME	SIGNATURE
1.	B3514151	S.ANANDHA VALLI	ab
2.	B3514153	P.ANUSIYA	P. Anusiya
3.	B3514152	M.ANGALAESWARI	M. Angalaeswari
4.	B3514154	A.ARUL MOZHI	A. Arul mozhi
5.	B3514155	M.ARUNA	M. Aruna
6.	B3514156	V.CHITRA	V. Chitra
7.	B3514157	R.DEEPA LAKSHMI	R. Deepa Lakshmi
8.	B3514158	A.DHARANI	A. Dharani
9.	B3514159	J.FAIJULA BANU	J. Faijula Banu
10.	B3514161	R.HARINI	ab
11.	B3514162	M.HATHIJAA BEGAM	M.H.Be
12.	B3514163	S.R.HEMAMAI	S. R. Hemamai
13.	B3514164	K.ISWARYA	K. Iswarya
14.	B3514168	S.KEERTHIGA	S. Keerthi
15.	B3514169	S.KOUSALYA PANDI	S. Kousalya Pandi
16.	B3514170	S.LAILA BANU	S. Laila Banu
17.	B3514171	K.LALITHA	K. Lalitha
18.	B3514172	R.LAVANYA	ab
19.	B3514174	G.LOGESHWARI	G. Logeshwari
20.	B3514173	R.N.LEELAVATHI	R. N. Leelavathi
21.	B3514175	U.MANIMALA	U. Manimala
22.	B3514176	K.MAHALAKSHMI	K. Mahalakshmi
23.	B3514177	C.MAHEESWARI	C. Maheeswari
24.	B3514178	V.MALATHI	V. Malathi
25.	B3514180	K.MANIMEGALAI	K. Manimegalai
26.	B3514181	K.MEENA	K. Meena
27.	B3514182	N.S.S MEENAKSHI	ab
28.	B3514183	S.MOHANA PRIYA	S. Mohana
29.	B3514184	K.MOUNICA	S. Muthu Vazhavanthal
30.	B3514185	S.MUTHU VAZHAVANTHAL	V. Muthu Irulayee
31.	B3514186	V.MUTHU IRULAYEE	R. muthu PRIYA.
32.	B3514187	R.MUTHU PRIYA	R Nagajothi
33.	B3514188	R.NAGA JOTHI	N. Nageswari
34.	B3514189	N.NAGESHWARI	

35.	B3514190	V.B.NANDHINI	ab
36.	B3514191	P.PACKIYA LAKSHMI	P. Packiya Lakshmi
37.	B3514192	M.PALANI SELVI	M. Palaniselvi
38.	B3514193	P.PANDI SELVI	P. Pandiselvi
39.	B3514194	K.PAVITHRA	K. Pavithra
40.	B3514195	P.PRIYA	P. Priya
41.	B3514196	T.PRIYA	T. Priya
42.	B3514197	C.PRIYANKA	C. PRIYANKA.
43.	B3514198	R.PRIYATHARSHINI	R. Priyatharshini
44.	B3514199	J.RAJESHWARI	Rajeshwari
45.	B3514200	K.RAJESHWARI	K. Rajeshwari
46.	B3514201	N.RAMYA	Ramya N
47.	B3514202	B.RAVINA	ab
48.	B3514203	A.REVATHI	A. Revathi
49.	B3514204	R.SANDHYA	R. Sandhiya
50.	B3514205	J.SANGEETHA	J. Sangeetha
51.	B3514206	V.SANGEETHA	V. Sangeetha
52.	B3514207	M.SARANYA	M. Saranya
53.	B3514208	S.SARANYA	S. Saranya
54.	B3514209	B.SARANYA DEVI	B. Saranya Devi
55.	B3514210	B.SATHYA	B. Sathya
56.	B3514212	M.SHANMUGA PRIYA	M. Shanmuga Priya
57.	B3514214	S.SUMATHI	S. Sumathi
58.	B3514215	S.SUMITRA	ab
59.	B3514216	T.SURYA	T. Surya
60.	B3514217	M.SUDHA	M. Sudha
61.	B3514218	L.VARALAKSHMI	L. Varalakshmi
62.	B3514219	K.VASUKI	K. Vasuki
63.	B3514220	B.VINOTHINI	B. Vinothini

HOD

Principal

AMBIGA COLLEGE OF ARTS AND SCIENCE FOR WOMEN
(AFFILIATED TO MADURAI KAMARAJ UNIVERSITY)
ANNA NAGAR, MADURAI-625 020, TAMIL NADU.

DEPARTMENT OF MATHEMATICS

II B.SC MATHEMATICS

PROGRAMME NAME: Health & Hygiene **Date:** 13.8.14

S.No	Register No	Name	Signature
1	B3119352	K.M.Alagudevi	K.M. Alagudevi
2	B3119353	K.Amutha	K Amutha
3	B3119354	S.Anna Lakshmi	S. Anna Lakshmi
4	B3119355	P.Anna Lakshmi	P. Anna lakshmi
5	B3119356	A.Aruna Devi	A. Aruna Devi
6	B3119357	D.Asha	D. Asha
7	B3119358	T.Deepa	T. Deepa
8	B3119359	K.Devipriya	K. Devi Priya
9	B3119360	S.Dhivya	S. Dhivya
10	B3119361	P.Divya	P. Divya
11	B3119362	N.Divya Mary	N. Divya mary
12	B3119363	Y.Gayathri	Y. Gayathri
13	B3119364	G.R. Gennifer	G. R. Gennifer
14	B3119366	S.Hema Malini	S. Hema Malini
15	B3119367	S.Hema Latha	S. Hema latha
16	B3119368	M.Ishwarya	M. Ishwarya

17	B3119369	N.Jenisha		N. Jenisha
18	B3119370	M.Jeyanatchi		M. Jeyanatchi
19	B3119372	R.Karthiga		R. Karthiga
20	B3119373	C.Krishnapriya		C. Krishna Priya
21	B3119374	K.R.Lalitha		Absent
22	B3119375	P.Mahalakshmi		Maha Lakshmi
23	B3119376	D.Meenal		D. Meenal
24	B3119377	K.Monisha Devi		K. Monisha Devi
25	B3119378	P.Murugeshwari		P. Murugeshwari
26	B3119380	A.Nagarathinam		A. Nagarathinam
27	B3119381	N.Nandhini		N. Nandhini
28	B3119382	S.Nandhini Kumari		S. Nandhini Kumari
29	B3119383	K.Nandhini		Absent
30	B3119384	S.Pandi Meena		S. Pandi Meena
31	B3119385	A.Ponmalar		A. Ponmalar
32	B3119386	K.Parbavathi		Absent
33	B3119387	V.Priyatharshini		V. Priya Tharshini
34	B3119388	J.Retchanaya Mercy		J. Retchanaya Mercy
35	B3119389	A.Sagaya Ruby		A. Sagaya Ruby
36	B3119391	A.Seethalakshmi		A. Seethalakshmi
37	B3119393	B.Sindhu		B. Sindhu
37	B3119394	V.SUVITHA		V. Suvitha

38	B3119390	M.SARASWATHI		M. Saraswathi
39	B3119396	A.UMA MAHESWARI		Absent
40	B3119397	S.VIJAYALAKSHIMI		S. Vijayalakshmi
41	B3119398	V.VIMALA DEVI		V. VIMALA DEVI
42	B3119399	S.VINOTHINI		S. Vinothini
43	B2121621	C.KAYAL VIZHI		C. Kayal Vizhi

HOD / MATHS

PRINCIPAL

AMBIGA COLLEGE OF ARTS AND SCIENCE FOR WOMEN

ANNA NAGAR, MADURAI - 20.

DEPARTMENT OF MICROBIOLOGY

B.SC. II YEAR – 2016-2017

PROGRAMME : Health & Hygiene **DATE:** 13/08/14

S.NO.	REGISTER NO.	STUDENT 'S NAME	SIGNATURE
1.	B5S20451	M.ABINAYA	M. Abinaya
2.	B5S20452	K.AKILA	K. Akila
3.	B5S20453	A.BANUPRIYA	A. Banupriya
4.	B5S20454	G.DEIVA	G. Deiva
5.	B5S20455	S.GOMATHI	S. Gomathi
6.	B5S20456	K.HINDHUJA	K. Hindhuja
7.	B5S20457	S.ISHWARYA	S. Ishwarya
8.	B5S20458	N.JEYANTHI	N. Jey
9.	B5S20460	M.KALEESWARI	M. Kaleeswari
10.	B5S20461	A.KARTHIKA	A. Karthika
11.	B5S20462	V.KASTHURI	V. Kasthuri
12.	B5S20463	G.KEERTHANA	G. keerthana
13.	B5S20464	K.KOKILA	K. Kokila
14.	B5S20465	K.MAHESWARI	M. Maheshwari
15.	B5S20466	K.MALINI	K. Malini
16.	B5S20467	K.MOHANA	K. Mohana
17.	B5S20468	C.MUTHULAKSHMI	C. Muthulakshmi
18.	B5S20469	S.NAMBU UTHIRA VALLI	S. Nambu Uthira valli
19.	B5S20470	V.PRIYA	V. Priya
20.	B5S20471	P.PRIYADHARSHINI	P. Priyadharshini
21.	B5S20472	A.PRIYANKA	A. Priya
22.	B5S20473	H.PRIYANKA	H. Priyanka
23.	B5S20474	S.RAJA LAKSHMI	a
24.	B5S20475	K.RAMYA	K. Ramya
25.	B5S20476	A.REKHA	a

26.	B5S20477	S SARUTHI	S.S.aruthi
27.	B5S20478	P.SASI PRIYA	P.Sasi Priya
28.	B5S20479	K.SASI PRIYA	K.Sasi Priya
29.	B5S20480	M.SATHYA	M.Sathya
30.	B5S20481	A.SINDUJA	A.Sinduja
31.	B5S20482	A.SOBITH BENSA	A.Sobithbensa
32.	B5S20483	S.SUMATHI	S.Sumathi
33.	B5S20484	G.M.VAISHNAVI	G.M. Vaishnavi
34.	B5S20485	M.DHIVYA	M.Dhivya

R. Natesan
HOD

PRINCIPAL

5

AMBIGA COLLEGE OF ARTS AND SCIENCE FOR WOMEN
ANNA NAGAR MADURAI-20
II BSC (CS)
BATCH 2014-2015

PROGRAM NAME: Health and Hygenic **DATE:** 13.08.201

S.NO	REG.NO	NAME	SIGNATURE
1	B3119252	T.ANITHA	T. Anitha
2	B3119253	S.ANUPRIYA	S. Anupriya
3	B3119254	R.ANUSUYA@ANUJA	Anupriya
4	B3119255	R.AYISHA PARVEEN	Absent
5	B3119256	M.DHIVYA	M. Dhivya
6	B3119257	K.DIVYA	K. Divya
7	B3119258	V.DIVYABHARATHI	Absent
8	B3119259	B.DURGA DEVI	B. Durga devi
9	B3119260	G.DURGA DEVI	G. Durga Devi
10	B3119262	B.JEYA PRATHA	a
11	B3119264	R.KANIMOZHI	R. Kanimozhi
12	B3119267	P.LAVANYA	P. Lavanya
13	B3119268	A.MAHALAKSHMI	a
14	B3119269	B.MAHALAKSHMI	a
15	B3119270	K.MEGALA	K. Megala
16	B3119271	K.MITHRA	
17	B3119272	J.NITHYA	J. Nithya
18	B3119273	H.NIVETHA	H. Nivetha
19	B3119275	M.PARVATHAVARDHINI	a
20	B3119276	P.POORNIMA	P. Poornima
21	B3119277	T.J.POORNIMA	J. T. Poornima
22.	B3119278	E.PRERANA	
23.	B3119279	P.PRIYA	P. Priya
24.	B3119280	M.RAJALAKSHMI	a
25.	B3119281	P.SAKTHEESWARI	a
26.	B3119283	M.SARANYA	Saranya
27.	B3119284	R.SARANYA	R. Saranya
28.	B3119285	M.J.SARUMATHI	M. J. Sarumathi
29.	B3119286	D.SELVAMEENA	R. Soundarya
30.	B3119287	R.SOUNDARYA	a
31.	B3119288	L.K.SRIDEVI	L. K. Sridevi
32.	B3119289	N.SUBHA	N. Subha
33.	B3119290	S.SUBHA	S. Subha
34.	B3119291	T.G.SUSHMITHAMAI	a
35.	B3119292	S.D.UMA	S. D. Uma
36.	B3119293	R.USHARANI	a
37.	B3119294	B.VAITHEESWARI	R. Usharani
38.	B3119295	S.VANMATHI	S. Vanmathi
39.	B3119297	P.VIJAYALAKSHMI	a
40.	B3119298	M.VINITHA MUTHU	M. Vinitha Muthu
41.	B3119299	V.S.ABIRAMI	V. S. Abirami

H.O.D

PRINCIPAL

AMBIGA COLLEGE OF ARTS AND SCIENCE FOR WOMEN

(AFFILIATED TO MADURAI KAMARAJ UNIVERSITY)

ANNA NAGAR, MADURAI-625 020, TAMIL NADU.

www.ambigacollege.com

DEPARTMENT OF ENGLISH-2014-2015

II B.A ENGLISH

Title of the Programme: Health & Hygiene **Date:** 13.8.2014

S.NO	REG.NO	NAME	SIGNATURE
1.	B3A16801	ABIRAMI.M	M Abirami
2.	B3A16802	AMUTHA.D	D. Amutha
3.	B3A16803	AYYAMMAL.M	
4.	B3A16804	AYYAMMAL.T	T. Ayyammal
5.	B3A16805	BHARGAVI.S	S. Bhargavi
6.	B3A16806	BHUVANESWARI.M	M. Bhuvaneswari
7.	B3A16807	CHITRA.R	R. Chitra
8.	B3A16808	CHITRAKALA.M	M. Chitrakala
9.	B3A16809	DEEPIKA BHARATHI.K	K. Deepika Bharathi
10.	B3A16810	DHANALAKSHMI.M	M. Dhana lakshmi
11.	B3A16811	DIVYA.E	
12.	B3A16812	INDHUMATHI.I	I. Indhumathi.
13.	B3A16813	JEYALAKSHMI. R	R. Jeya lakshmi
14.	B3A16815	KALPANA.V	V. Kalpana
15.	B3A16816	KANIMOZHI.T	T. Kanimozhi
16.	B3A16817	KARTHIKA RANI.M	
17.	B3A16818	KEERTHANA.S	S. Keerthana
18.	B3A16819	LAKSHMI.A	A. Lakshmi.
19.	B3A16820	LOGESWARI.A	A. Logeswari
20.	B3A16821	MAHALAKSHMI.C	C. Maha lakshmi
21.	B3A16822	MAHALAKSHMI.K	K. Maha lakshmi
22.	B3A16823	MAHALAKSHMI.M	M. Maha lakshmi
23.	B3A16824	MARLISA NANCY EMIMA. J	J. Marlisa Nancy Emima
24.	B3A16825	MUTHU SELVI.K	K. Muthu selvi
25.	B3A16826	NAGA LAKSHMI.S	
26.	B3A16827	NANTHINI.S	S. Nanthini.

27.	B3A16828	NITHYA@MUTHU PETCHI.A	Nithya@ muthupetchi
28.	B3A16829	NITHYA.M	N. Nithya
29.	B3A16830	NIVETHA.V	V. Nivetha
30.	B3A16831	PANDILAKSHMI.R	R. pandilakshmi
31.	B3A16832	PANDISELVI.S	S. Pandiselvi
32.	B3A16833	PAVITHRA.S	S. Pavithra
33.	B3A16834	POONKODI.T	
34.	B3A16835	PRAVEENA.P	P. Praveena
35.	B3A16836	PRIYA.B	B. Priya
36.	B3A16837	PRIYA.S	S. Priya
37.	B3A16838	PRIYANGA.M	N. Priyanga
38.	B3A16839	RAGINI.S	S. Ragini
39.	B3A16840	RAGESWARI.R	R. Rageswari
40.	B3A16841	RAGESWARI.T	T. Rajeswari
41.	B3A16842	RAMYA.S	S. Ramya
42.	B3A16843	RUKUMANI.K	
43.	B3A16844	SABIGA BEGAM.R	R. Sabiga Begam
44.	B3A16845	SAKTHI LAVANYA.M	M. Sakthi lavanya
45.	B3A16846	SARANYA.M	M. Saranya
46.	B3A16847	SATHYA.S	S. Sathya
47.	B3A16848	SELVA RANI.C	C. Selva Rani
48.	B3A16849	SIVA SANGARI.P	P. Siva sankari
49.	B3A16850	SORNALATHA.T.G	G. Sornalatha
50.	B3A16851	SUGANTHI.P	P. Suganthi
51.	B3A16852	SUGANYA.P	P. Suganya
52.	B3A16853	SUMITHRA.P	P. Sumithra
53.	B3A16854	SURIYA.G	
54.	B3A16855	TAMIL SELVI.R	
55.	B3A16856	THENMOZHI.M	M. Thenmozhi
56.	B3A16857	VAIDHESWARI.M	M. Vaidheswari
57.	B3A16858	VAIDHESWARI.P	P. Vaidheswari
58.	B3A16859	VEERALAKSHMI.L	L. Veeralakshmi
59.	B3A172201	PARIMALA DEVI.T	T. Parimala devi

HOD/ENGLISH

PRINCIPAL

AMBIGA COLLEGE OF ARTS AND SCIENCE FOR WOMEN
ANNA NAGAR,MADURAI-20.
DEPARTMENT OF COMMERCE WITH COMPUTER APPLICATION
II B.COM (CA) -2014-2015

PROGRAM: Health & Hygiene **DATE:** 13.8.2014

S.NO	REG NO	NAME	SIGNATURE
1	B3514051	R.ADHEESHWARI	a
2	B3514052	A.ANISH FATHIMA	A. Anish Fathima
3	B3514053	A.A.AYISHA SERIN	A.A. Ayishashi
4	B3514054	P.CHANDRALEKA	P. Chandraleka
5	B3514055	C.CITRA DEVI	a
6	B3514056	S.CTHIRA DEVI	S. Cthira devi
7	B3514057	M.DHANA PRIYA	M. Dhana Priya
8	B3514058	K.DIVYA	K. Divya
9	B3514059	G.DURGA DEVI	G. Durga devi
10	B3514060	R.GANESH WARI	R. Ganeshwari
11	B3514061	D.GAYATHRI	a
12	B3514062	M.HEMALATHA	M. Hemalatha
13	B3514063	D.ILAKIYA	D. Ilakiya
14	B3514064	M.JANSI RANI	M. Jansi Rani
15	B3514065	P.JEYA LAKSHMI	P. Jeya lakshmi
16	B3514066	M.MAHESH WARI	I a
17	B3514067	G.MANI PANDI	G. Manipandi
18	B3514068	K.MURUGESH WARI	K. Murugesh.
19	B3514069	A.MUTHUMEENA	A. Muthumeena
20	B3514070	S.NANDHINI DEVI	a
21	B3514071	D.PADMA PRIYA	a
22	B3514072	D.PANDIMA DEVI	D Pandi devi.
23	B3514073	A.PANDI MEENA	A. Pandimeena.
24	B3514074	C.PANDI SELVI	C. Pandiselvi
25	B3514075	P.POORNIMA	a
26	B3514076	R.PRIYANKA	a
27	B3514077	K.RAJA LAKSHMI	K. Raja Lakshmi
28	B3514078	N.B.RAJ SHREE	N. B. Raj shree
29	B3514079	A.ROJA	A. Roja
30	B3514080	N.SAMUTHURA KANI	N. Samuthura kani
31	B3514081	R.SANGEETHA	R. Sangeetha
32	B3514082	A.SARANYA	A. Saranya
33	B3514083	M.SHARMILA BANU	M. Sharmila Banu

34	B3514084	R.SENBAGA NITHYA	R Senbaganithya.
35	B3514085	A.SIVANI THAKUR	A. Sivani.
36	B3514086	K.SUGANTHI	a
37	B3514087	S.SUGANYA	S. Suganya
38	B3514088	P.SUGUNA	P. Sugna.
39	B3514089	D.SURUTHI	D. Syed Alifathima
40	B3514090	A.SYED ALI FATHIMA	A. Syed Ali Fathima
4.	B3514091	S.R.VAISHNAVI	S.R.Vaishnavi
42	B3514092	S.VENNILA	S. Vennila
43	B3514093	R.VIDHYA	a
44	B3514094	R.YOGA LAKSHMI	R. Yogalakshmi
45	B3514095	R.K.YOGESHWARI	R.K. Yogeshwari

HOD

PRINCIPAL

AMBIGA COLLGE OF ARTS AND SCIENCE FOR WOMEN
ANNA NAGAR MADURAI.
DEPARTMENTOF BUSINESS ADMINISTRATION
II BBA2014

13.8.2014

PROGRAM : HEALTH and HYGIENIC

S.No	Reg.No	Name	Signature
1	B3221251	Aarthi K	Aarthi.K
2	B3221252	Ananthavalli S	Ananthavalli.S
3	B3221253	Anbukarasi V	Anbukarasi.V
4	B3221254	Anisfathima S	Anisfathima.S
5	B3221255	Annalakshmi R	Annalakshmi.R
6	B3221256	Deepika K	Deepika
7	B3221257	Durga devi R	Durga devi R
8	B3221258	Elavarasi G	Elavarasi
9	B3221259	Gayathri S	gayathri
10	B3221260	Gokila G	Gokila G
11	B3221261	Jansi Rani G	Jansi Rani
12	B3221262	Jeyalakshmi M	Jeyalakshmi
13	B3221263	Jeeva A	Jeeva
14	B3221264	Jothi K	Jothi
15	B3221265	Kasthuri K	Kasthuri K
16	B3221266	Kayalvizhi K	Kayalvizhi
17	B3221267	Keerthiga R	Keerthiga
18	B3221268	Kiruthiga S	Kiruthiga
19	B3221269	Malarvizhi A	Malarvizhi
20	B3221270	Manoshalini M	Manoshalini
21	B3221271	Mariselvi A	Mariselvi A
22	B3221272	Mohanapriya P	Mohanapriya
23	B3221273	Muneeswari V	Muneeswari
24	B3221274	Nandhini A	Nandhini
25	B3221275	Nandhini M	Nandhini
26	B3221276	Nithya C	Nithya.C
27	B3221277	Pandiroja M	Pandiroja M
28	B3221278	Pandiselvi S	Pandiselvi S
29	B3221279	Poonkodi M	Poonkodi.M
30	B3221280	Poornima R	Poornima.R
31	B3221281	Priya M	Priya M
32	B3221282	Priya P	Priya P
33	B3221283	Priya S	S.Priya
34	B3221284	Priyanka M	Priyanka
35	B3221285	Priyanka T	T.Priyanka
36	B3221286	Pushpavalli	Pushpavalli
37	B3221287	Ramya K	Ramya.k
38	B3221288	Ramya seetha V	Ramyaseetha.V

39	B3221289	Rathika M	Rathika M.
40	B3221290	Revathy P	Revathy.P.
41	B3221291	Sangeetha K	Sangeetha K.
42	B3221292	Santhana Prabavathi S	Prabavathi.S
43	B3221293	Santhiya S	Santhiya S.
44	B3221294	Saranya P	Saranya
45	B3221295	Seema Parveen A	Seema Parveen
46	B3221296	Serin Fathima	Serin Fathima
47	B3221297	Siva Ranjani P	Siva Ranjani
48	B3221298	Sree Nisha N	Sree Nisha
49	B3221299	Sri Vidhya R	
50	B3221300	Subanthi S	Subanthi.S.
51	B3221301	Sudha A	Sudha.A
52	B3221302	Suganya P	Suganya.P.
53	B3221303	Suga Priya P	Suganya.P
54	B3221304	Sundareshwari K	Sundareshwari.k
55	B3221305	Surya Prabha S	Suryaprabha.S
56	B3221306	Tamil Selvi M	Tamilselvi.M
57	B3221307	Thanapandi R	Thanapandi.R
58	B3221308	Thanga Lakshmi M	Thanga Lakshmi
59	B3221309	Vaishnavi K K	Vaishnavi.kk.
60	B3221310	Vijaya Dharshini M	Vijaya Dharshini.M

Maheswari
HOD

PRINCIPAL.

AMBIGA COLLEGE OF ARTS AND SCIENCE FOR WOMEN
ANNA NAGAR MADURAI-20
II BCA
BATCH 2014-2015

PROGRAM NAME: HEALTH and HYGENIC DATE: 13.08.14

S.NO	REG.NO	NAME	SIGNATURE
1.	B3119151	S.APARANA	S.Aparana.
2.	B3119152	P.ASWINI	P.Aswini
3.	B3119153	R.INDHUMATHI	a.
4.	B3119154	R.JEYADURGA	R. Jeyadurga
5.	B3119155	P.Y.KANAGAVALLI	P.Y. Kanagavalli.
6.	B3119156	N.MAHABOOBBEGUM	a
7.	B3119158	S.MUTHEESWARI	Mutheswari
8.	B3119159	R.NANDHINI	R.Nandhini.
9.	B3119160	J.NISHA	
10.	B3119161	K.RAMYA	K. Ramya.
11.	B3119162	S.RANJANI	S Ranjani
12.	B3119163	N.REVATHI	N. Revathi
13.	B3119164	M.J.SHARMILA	M.J. Sharmila
14.	B3119165	M.SORNAMUKHI	a.
15.	B3119166	N.SUNDARESWARI	a
16.	B3119167	R.THARANI	R. Tharani
17.	B3119168	G.VANITHA	G.Vanitha
18.	B3119169	D.VENNILA	D.Vennila.
19.	B3119170	G.VENNILA	G. Vennila

H.O.D

PRINCIPAL

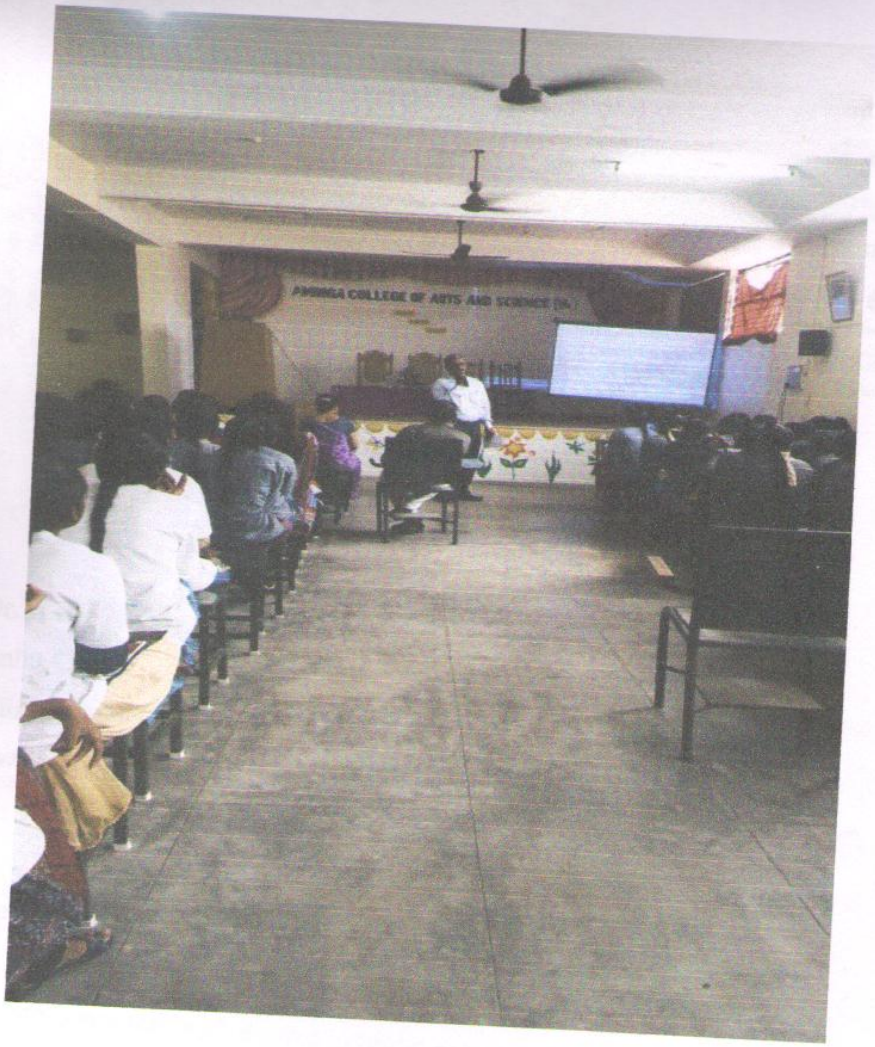
AMMA COLLEGE OF ARTS AND SCIENCE

✆ 0452 - 2535613, 2533751

AMBIGA COLLEGE OF ARTS AND SCIENCE FOR WOMEN

(Affiliated to Madurai Kamaraj University)

AMBIGA CAMPUS, ANNA NAGAR, MADURAI - 625 020.

(Estd. under Dr. S. Solamalai Thevar - Pappathi Ammal Educational Trust.)

Date :

To

Dr.B.Amirtha
M.R Hospital,
Anna Nagar,
Madurai.

SUB: Invitation Letter-Reg

We are honoured and pleased to invite you as our chief guest for the program "Health and Hygiene Awareness " in our college campus at the A.M. Hall on 30.03.2015 at 2.00pm. It would be such a huge privilege to have with us at this special occasion. Kindly accept our requisition.

Accepted by
B. Amirtha

PRINCIPAL

AMBIGA CILLEGE OF ARTS AND SCIENCE FOR WOMEN

(AFFILIATED TO MADURAI KAMARAJ UNIVERSITY)

ANNA NAGAR, MADURAI-20.

STUDENTS CIRCULAR

Date: 27.03.2015

The students of all II UG are informed to attend the meeting on 30.03.2015 at A.M Hall on the topic **"WOMEN'S HEALTH AWARENESS DAY".**

TIME: 2.00 PM-3.30 PM

SPEAKER: Dr.B.Amirtha
Madurai.

PRINCIPAL

AMBIGA COLLEGE OF ARTS AND SCIENCE FOR WOMEN

(AFFILIATED TO MADURAI KAMARAJ UNIVERSITY)

ANNA NAGAR, MADURAI-20.

Name of the Event	:	Health And Hygiene Awareness
Topic	:	Women's Health awareness day
Year	:	2014-2015
Resource Person	:	Dr.B.Amirtha Madurai
Date	:	30.03.2015
Venue	:	A.M Hall
Beneficiaries	:	II-year UG Students
No. of Students Participation	:	418

Discussion

Woman has a significant impact on health, as a result of both biological and gender-related differences. The health of women and girls is of particular concern because, in many societies, they are disadvantaged by discrimination rooted in socio-cultural factors. Women's Health is your go-to destination for new workouts, legit nutrition advice and weight loss tips, the latest health news, healthy recipes, and more.

PRINCIPAL

AMBIGA COLLEGE OF ARTS AND SCIENCE FOR WOMEN
ANNA NAGAR,MADURAI
DEPARTMENT OF TAMIL
II TAMIL - 2014

PROGRAMME: Health & Hygenic **DATE:** 30/12/2015

S.NO	REG.NO	NAME	SIGNATURE
1	B2236051	P.ANGALA ESWARI	P. Angalaeswari
2	B2236052	A.ANITHA	A. ANITHA.
3	B2236053	S.ANITHA	a
4	B2236054	M.CHELLA PANDI	M. ChellaPandi.
5	B2236055	R.DEEPA	R. DEEPa
6	B2236056	P.DURGA DEVI	P. Durgadevi
7	B2236057	M.JEYA PRIYA	a
8	B2236058	P.KALAIVANI	P. Kalaivani
9	B2236059	N.KALAPANA	N. Kalapana
10	B2236060	S.KARUTHAMMAL	S. Karuthammal
11	B2236061	T.KEERTHANA	T. Keerthana
12	B2236062	R.KOKILA	T. KeerThana
13	B2236063	V.LAKSHMI	V. LakShmi
14	B2236064	P.MAHESWARI	P. Maheswari
15	B2236065	M.MALATHI	M. Malathi
16	B2236066	P.MAREESWARI	a
17	B2236067	V.MEENAKSHI	a
19	B2236069	M.MUNEESWARI	M. Muneeswari
20	B2236070	M.MUNEESWARI	M. Muneeswari
22	B2236072	M.MUTHU MARI	M. Muthumari
23	B2236073	M.NAGA JOTHI	M. Naga Jothi
24	B2236074	E.PANDI SANGEETHA	E. Pandi Sangeetha
25	B2236075	J.PANDI SELVI	J. Pandiselvi
26	B2236076	C.PATTALAMMAL	C. Pattalammal
27	B2236077	S.POORNIMA	a
28	B2236078	K.PRABA DEVI	K. Prabadevi.
29	B2236094	A.RAMYA	A. Ramya
30	B2236079	N.RIYAS BEGAM	N. RiyAS BEgam
31	B2236080	K.SARAVANA PRIYA	K. Saravanapriya
32	B2236081	P.SATHYA PAMA	P. Sathya pama
33	B2236082	A.SEIYADALIFATHIMA	A. Seiyadalifathima
34	B2236083	M.SHANMUGA PRIYA	M. Shanmugapriya
35	B2236084	R.SHAMUGA PRIYA	R. Shamugapriya
36	B2236085	G.SHARMILA	G. Sharmila
37	B2236086	A.SUBGA	a
38	B2236087	B.SUGANYA	a
39	B2236089	R.SWATHI	R. Swathi
40	B2236090	P.SWETHA	P. Swetha
41	B2236091	K.TAMIL SELVI	K. Tamilselvi

42	B2236092	T.VANITHA	T. Vanitha
43	B2236093	M.VIMALA	M. VIMALA

HOD

PRINCIPAL

AMBIGA COLLEGE OF ARTS AND SCIENCE FOR WOMEN

(AFFILIATED TO MADURAI KAMARAJ UNIVERSITY)

ANNA NAGAR, MADURAI-625 020, TAMIL NADU.

www.ambigacollege.com

DEPARTMENT OF ENGLISH-2014-2015

II B.A ENGLISH

Title of the Programme: Health & Hygiene **Date:** 30.3.2015

S.NO	REG.NO	NAME	SIGNATURE
1.	B3A16801	ABIRAMI.M	ab
2.	B3A16802	AMUTHA.D	Amutha. D
3.	B3A16803	AYYAMMAL.M	Ayyammal. M
4.	B3A16804	AYYAMMAL.T	Ayyammal. T.
5.	B3A16805	BHARGAVI.S	S. Bhargavi.
6.	B3A16806	BHUVANESWARI.M	M. Bhuvaneswari.
7.	B3A16807	CHITRA.R	ab
8.	B3A16808	CHITRAKALA.M	M. Chitrakala
9.	B3A16809	DEEPIKA BHARATHI.K	K. Deepika Bharathi.
10.	B3A16810	DHANALAKSHMI.M	M. Dhanalakshmi.
11.	B3A16811	DIVYA.E	E. Divya.
12.	B3A16812	INDHUMATHI.I	I. Indhumathi.
13.	B3A16813	JEYALAKSHMI. R	R. Jeyalakshmi.
14.	B3A16815	KALPANA.V	V. Kalpana.
15.	B3A16816	KANIMOZHI.T	T. Kanimozhi
16.	B3A16817	KARTHIKA RANI.M	M. Karthika Rani.
17.	B3A16818	KEERTHANA.S	S. Keerthana
18.	B3A16819	LAKSHMI.A	ab
19.	B3A16820	LOGESWARI.A	A. Logeswari.
20.	B3A16821	MAHALAKSHMI.C	Mahalakshmi. C
21.	B3A16822	MAHALAKSHMI.K	K. Mahalakshmi
22.	B3A16823	MAHALAKSHMI.M	M. Mahalakshmi.
23.	B3A16824	MARLISA NANCY EMIMA. J	J. Marlisa Nancy Emima
24.	B3A16825	MUTHU SELVI.K	Muthu Selvi. K
25.	B3A16826	NAGA LAKSHMI.S	S. Nagalakshmi
26.	B3A16827	NANTHINI.S	Nanthini. S

27.	B3A16828	NITHYA@MUTHU PETCHI.A	ab
28.	B3A16829	NITHYA.M	Nithya . M
29.	B3A16830	NIVETHA.V	V. Nivetha
30.	B3A16831	PANDILAKSHMI.R	R. Pandilakshmi
31.	B3A16832	PANDISELVI.S	S. Pandiselvi
32.	B3A16833	PAVITHRA.S	Pavithra . S.
33.	B3A16834	POONKODI.T	T. Poonkodi
34.	B3A16835	PRAVEENA.P	P. Praveena
35.	B3A16836	PRIYA.B	B. Priya
36.	B3A16837	PRIYA.S	Priya . S
37.	B3A16838	PRIYANGA.M	ab
38.	B3A16839	RAGINI.S	Ragini . S
39.	B3A16840	RAGESWARI.R	R. Rageswari
40.	B3A16841	RAGESWARI.T	T. Rageswari
41.	B3A16842	RAMYA.S	S. Ramya.
42.	B3A16843	RUKUMANI.K	K. Rukumani
43.	B3A16844	SABIGA BEGAM.R	Sabiga Begam.
44.	B3A16845	SAKTHI LAVANYA.M	M. Sakthi Lavanya.
45.	B3A16846	SARANYA.M	M. Saranya.
46.	B3A16847	SATHYA.S	S. Sathya
47.	B3A16848	SELVA RANI.C	Selva Rani . C
48.	B3A16849	SIVA SANGARI.P	P. Siva Sangari
49.	B3A16850	SORNALATHA.T.G	ab
50.	B3A16851	SUGANTHI.P	P. Suganthi
51.	B3A16852	SUGANYA.P	Suganya . P
52.	B3A16853	SUMITHRA.P	P. Sumithra
53.	B3A16854	SURIYA.G	Suriya . G
54.	B3A16855	TAMIL SELVI.R	R. Tamilselvi
55.	B3A16856	THENMOZHI.M	Thenmozhi . M.
56.	B3A16857	VAIDHESWARI.M	M. Vaidheswari
57.	B3A16858	VAIDHESWARI.P	Vaideswari . P.
58.	B3A16859	VEERALAKSHMI.L	L. Veeralakshmi.
59.	B3A172201	PARIMALA DEVI.T	parimala devi . T.

HOD/ENGLISH

PRINCIPAL

(1)

AMBIGA COLLEGE OF ARTS AND SCIENCE FOR WOMEN
(AFFILIATED TO MADURAI KAMARAJ UNIVERSITY)
ANNA NAGAR, MADURAI-625 020, TAMIL NADU.

DEPARTMENT OF COMMERCE

II B.COM (2015 - 2016)

Programme Name: Health & Hygiene

DATE: 30/3/15

S.NO	REGISTER NUMBER	NAME	SIGNATURE
1.	B5C14251	R.ABINAYA	R. Abinaya
2.	B5C14252	N.ABIRAMI	N. Abirami
3.	B5C14253	V.ANURANJANI	ab
4.	B5C14254	M.ANUSUYA	M. Anusuya
5.	B5C14255	A.AROCKIA NIVETHA	A. Arockia Nivetha
6.	B5C14256	F.ASMA YASMIN	F. Asma Yasmin
7.	B5C14257	S.ATCHAYA	S. Atchaya
8.	B5C14258	K.BALAKAMATCHI	K. Bala
9.	B5C14259	R.BHUVANESHWARI	R. Bhuvaneshwari
10.	B5C14260	K.DEVI	K. Devi
11.	B5C14261	T.DHANALAKSHMI	T. Dhanalakshmi
12.	B5C14262	S.ESWARI	ab
13.	B5C14263	M.ESWARI	M. Eswari
14.	B5C14264	S.FEMINA BEGAM	S. F.B
15.	B5C14265	B.GOWSALYA	B. Gowsalya
16.	B5C14266	K.GOWSALYA	K. Gowsalya
17.	B5C14267	M.HEMALATHA	M. HEMALATHA
18.	B5C14268	P.HEMAPRIYA	P. Hemapriya
19.	B5C14269	M.ISHWARYA	M. Ishwarya
20.	B5C14270	K.ISWARYA	ab
21.	B5C14271	G.KALAISELVI	G. Kalaiselvi
22.	B5C14272	S.KANAGAVALLI	S. Kanagavalli
23.	B5C14273	S.KEERTHIGA	S. Keerthiga
24.	B5C14274	P.LAKSHMI	P. Lakshmi
25.	B5C14275	A.MAMMATHA RIYS	A. Mammatha Riys
26.	B5C14276	K.MANIMEGALAI	K. Manimegalai
27.	B5C14277	M.MAREESWARI	M. Mareeswari
28.	B5C14278	S.MEHAR BEGAM	S. Mehar Begam
29.	B5C14279	R.MONICA	R. Monica
30.	B5C14280	R.MUNEESWARI	R. Muneeswari
31.	B5C14281	K.MUTHULAKSHMI	ab
32.	B5C14282	P.MUTHULAKSHMI	P. Muthu
33.	B5C14283	G.NAGA JOTHI	G. Naga
34.	B5C14284	M.NAGAMAHESHWARI	M. Nagamaheshwari

35.	B5C14285	M.NAGARANI	ab
36.	B5C14286	M.NANDHINI	M. Nandhini
37.	B5C14287	R.NANDHINI PRIYA	R. Nandhini
38.	B5C14288	P.NAVAYUGA	P. Navayuga
39.	B5C14289	O.V.NIRMALA DEVI	O. V. Nirmala
40.	B5C14290	G.NITHYA	G. Nithya
41.	B5C14291	R.PANDEESWARI	R. Pandeeswari
42.	B5C14292	M.PANDIMEENAL	M. Pandimeenal
43.	B5C14293	G.PAVITHRA	G. Pavithra
44.	B5C14294	M.PAVITHRA	M. Pavithra
45.	B5C14295	G.PREMA	G. Prema
46.	B5C14296	P.PRIYADHARSANI	
47.	B5C14297	A.RAJA LAKSHMI	ab A. Raja Lakshmi
48.	B5C14298	M.REVATHI	M. Revathi
49.	B5C14299	M.ROHINI DEVI	M. Rohini Devi
50.	B5C14300	B.SANGEETHA	B. Sangeetha
51.	B5C14301	K.SANTHIYA	K. Santhiya
52.	B5C14302	R.SANTHIYA	R. Santhiya
53.	B5C14303	M.SIVA RANJANI	M. Siva Ranjani
54.	B5C14304	V.SIVA PRIYA	V. Siva Priya
55.	B5C14305	K.SOBANA	K. Sobana
56.	B5C14306	S.SONIYA	S. Soniya
57.	B5C14307	M.SOWNDHARYA	ab
58.	B5C14308	K.SRI DEVI	K. Sri Devi
59.	B5C14309	M.SUGA PRIYA	M. Suga Priya
60.	B5C14310	P.SWATHI	P. Swathi
61.	B5C14311	M.TAMILARASI	M. Tamilarasi
62.	B5C14312	P.THENMOZHI	P. Thenmozhi
63.	B5C14313	S.UMA MAGESHWARI	S. Uma
64.	B5C14314	G.VINITHA	G. Vinitha
65.	B5C14315	M.VINOTHINI	ab

HOD

PRINCIPAL

AMBIGA COLLEGE OF ARTS AND SCIENCE FOR WOMEN
ANNA NAGAR MADURAI-20
BATCH 2015-2016
II BSC (CS)

PROGRAM NAME: HEALTH AND HYGIENIC DATE: 30.3.15

S.NO	REG.NO	NAME	SIGNATURE
1.	B4S19351	R.ABARNA DEVI	R.Abarna
2.	B4S19352	S.ANGALA ESWARI	a
3.	B4S19353	T.BACKIYALAKSHMI	T. Backiyalakshmi
4.	B4S19354	A.BANU PRIYA	A. Banupriya
5.	B4S19355	B.BENZIR BEGAM	a
6.	B4S19356	I.BOWGIYA	I. Bowgiya
7.	B4S19357	M.DHIVYA BHARATHY	a
8.	B4S19358	C.ELAVARASI	C. Elavarasi
9.	B4S19359	J.GAYATHRI	J. Gayathri
10.	B4S19360	R.GOMATHI	R. Gomathi
11	B4S19362	M.ILAKKIYA	M. Ilakkiya
12	B4S19363	S.G.JEYALAKSHMI	S. G. Jeyalakshmi
13	B4S19364	A.JEYA SRI	A. Jeyasri
14	B4S19365	S.KARTHIGA	S. Karthiga
15	B4S19366	K.KARUPILAKSHMI	a
16	B4S19368	V.MADURA NANDHINI	V. Madhura Nandhini
17	B4S19369	K.MAHALAKSHMI	a
18	B4S19370	P.MATHU BALA	P. Mathubala
19	B4S19371	S.MEENAKSHI	S. Meenakshi
20	B4S19372	K.H.MONIKA	K. H. Monika
21	B4S19373	A.MYMOON RUMANA	a
22	B4S19374	N.NANDHINI	N. Nandhini
23	B4S19375	R.PANDISELVI	R. Pandiselvi
24	B4S19376	N.PRIYADHARSHINI	a
25	B4S19378	M.SARANYA	M. Saranya
26	B4S19379	S.SOUNTHARAM	a
27	B4S19380	K.SRUTHI INDIRA	K. Shruthi Indira
28	B4S19381	S.SUGA PRIYA	S. Suga Priya
29	B4S19382	V.SUJITHA	V. Sujitha
30	B4S19383	R.M. SUWATHI	R. M. Suwathi
31	B4S19384	S.UDHAYA SUGAPRIYA	a
32	B4S19385	N.K.USHAKIRAN	N. K. Ushakiran
33	B4S19386	M.VALARMATHI	M. Valarmathi
34	B4S19387	R.VIJAYAVANITHA	a
35	B4S19388	B.VINITHA	B. Vinitha

H.O.D

PRINCIPAL

AMBIGA COLLEGE OF ARTS AND SCIENCE FOR WOMEN
ANNA NAGAR,MADURAI-20.
DEPARTMENT OF COMMERCE WITH COMPUTER APPLICATION

PROGRAM: Health & Hygiene **II B.COM (CA) -2014-2015** **DATE:** 30.3.2015

S.NO	REG NO	NAME	SIGNATURE
1	B3514051	R.ADHEESHWARI	R. Adheeswari
2	B3514052	A.ANISH FATHIMA	A. Anish fathima
3	B3514053	A.A.AYISHA SERIN	A.A. Ayisha serin
4	B3514054	P.CHANDRALEKA	Chandraleka
5	B3514055	C.CITRA DEVI	Citra Devi
6	B3514056	S.CTHIRA DEVI	Chitradevi
7	B3514057	M.DHANA PRIYA	a
8	B3514058	K.DIVYA	K. Divya
9	B3514059	G.DURGA DEVI	G. Durga devi
10	B3514060	R.GANESH WARI	R. Ganesh wari
11	B3514061	D.GAYATHRI	D. Gayathri
12	B3514062	M.HEMALATHA	Hema
13	B3514063	D.ILAKIYA	D. Ilakiya
14	B3514064	M.JANSI RANI	Jansi Rani
15	B3514065	P.JEYA LAKSHMI	P. Jaya lakshmi
16	B3514066	M.MAHESH WARI	a
17	B3514067	G.MANI PANDI	G. Mani Pandi
18	B3514068	K.MURUGESH WARI	K. Murugesh wari
19	B3514069	A.MUTHUMEENA	Muthumeena
20	B3514070	S.NANDHINI DEVI	S. Nandhini devi
21	B3514071	D.PADMA PRIYA	a
22	B3514072	D.PANDIMA DEVI	D. Padma devi.
23	B3514073	A.PANDI MEENA	A. Pandi meena
24	B3514074	C.PANDI SELVI	C. Pandi selvi
25	B3514075	P.POORNIMA	Poornima
26	B3514076	R.PRIYANKA	R. Priya
27	B3514077	K.RAJA LAKSHMI	K. Raja Lakshmi
28	B3514078	N.B.RAJ SHREE	N.B. Raj
29	B3514079	A.ROJA	Roja
30	B3514080	N.SAMUTHURA KANI	N. Samuthara
31	B3514081	R.SANGEETHA	a
32	B3514082	A.SARANYA	A. Saranya
33	B3514083	M.SHARMILA BANU	Sharmila Banu

34	B3514084	R.SENBAGA NITHYA	
35	B3514085	A.SIVANI THAKUR	
36	B3514086	K.SUGANTHI	
37	B3514087	S.SUGANYA	
38	B3514088	P.SUGUNA	
39	B3514089	D.SURUTHI	
40	B3514090	A.SYED ALI FATHIMA	
41	B3514091	S.R.VAISHNAVI	
42	B3514092	S.VENNILA	
43	B3514093	R.VIDHYA	
44	B3514094	R.YOGA LAKSHMI	
45	B3514095	R.K.YOGESHWARI	

HOD

PRINCIPAL

AMBIGA COLLGE OF ARTS AND SCIENCE FOR WOMEN
ANNA NAGAR MADURAI.
DEPARTMENTOF BUSINESS ADMINISTRATION
II BBA2014

16

PROGRAM NAME : HEALTH and HYGIENE 30.3.2015

S.No	Reg.No	Name	Signature
1	B3221251	Aarthi K	K. Aarthi
2	B3221252	Ananthavalli S	S. Ananthavalli
3	B3221253	Anbukarasi V	V. Anbukarasi
4	B3221254	Anisfathima S	S. Anisfathima
5	B3221255	Annalakshmi R	R. Annalakshmi
6	B3221256	Deepika K	K. Deepika
7	B3221257	Durga devi R	Durga devi R
8	B3221258	Elavarasi G	Elavarasi
9	B3221259	Gayathri S	Gayathri S
10	B3221260	Gokila G	A
11	B3221261	Jansi Rani G	G. Jansi Rani
12	B3221262	Jeyalakshmi M	Jeyalakshmi M.
13	B3221263	Jeeva A	Jeeva. A
14	B3221264	Jothi K	A
15	B3221265	Kasthuri K	K. Kasthuri
16	B3221266	Kayalvizhi K	Kayalvizhi
17	B3221267	Keerthiga R	Keerthiga. R
18	B3221268	Kiruthiga S	S. Kiruthiga
19	B3221269	Malarvizhi A	Malarvizhi. A
20	B3221270	Manoshalini M	Manoshalini. M.
21	B3221271	Mariselvi A	Mariselvi
22	B3221272	Mohanapriya P	Mohana Priya. P
23	B3221273	Muneeswari V	Muneeswari
24	B3221274	Nandhini A	Nandhini. A.
25	B3221275	Nandhini M	Nandhini
26	B3221276	Nithya C	C. Nithya
27	B3221277	Pandiroja M	Pandiroja
28	B3221278	Pandiselvi S	
29	B3221279	Poonkodi M	Mr Poonkodi
30	B3221280	Poornima R	Poornima
31	B3221281	Priya M	Priya M.
32	B3221282	Priya P	P. Priya
33	B3221283	Priya S	S. Priya
34	B3221284	Priyanka M	M. Priyanka
35	B3221285	Priyanka T	Priyanka T.
36	B3221286	Pushpavalli	pushpavalli
37	B3221287	Ramya K	Ramya
38	B3221288	Ramya seetha V	Ramya seetha

39	B3221289	Rathika M	
40	B3221290	Revathy P	
41	B3221291	Sangeetha K	
42	B3221292	Santhana Prabavathi S	
43	B3221293	Santhiya S	
44	B3221294	Saranya P	
45	B3221295	Seema Parveen A	
46	B3221296	Serin Fathima	
47	B3221297	Siva Ranjani P	
48	B3221298	Sree Nisha N	A
49	B3221299	Sri Vidhya R	
50	B3221300	Subanthi S	
51	B3221301	Sudha A	
52	B3221302	Suganya P	A
53	B3221303	Suga Priya P	
54	B3221304	Sundareshwari K	A
55	B3221305	Surya Prabha S	
56	B3221306	Tamil Selvi M	
57	B3221307	Thanapandi R	
58	B3221308	Thanga Lakshmi M	
59	B3221309	Vaishnavi K K	A
60	B3221310	Vijaya Dharshini M	

Maheswari
HOD

PRINCIPAL.

AMBIGA COLLEGE OF ARTS AND SCIENCE FOR WOMEN
(AFFILIATED TO MADURAI KAMARAJ UNIVERSITY)
ANNA NAGAR, MADURAI-625 020, TAMIL NADU.

DEPARTMENT OF MATHEMATICS

II B.SC MATHEMATICS

PROGRAMME NAME: Health & Hygiene

Date: 30.3.15

S.No	Register No	Name	Signature
1	B3119352	K.M.Alagudevi	K.M. Alagudevi
2	B3119353	K.Amutha	K. Amutha
3	B3119354	S.Anna Lakshmi	S. Anna Lakshmi
4	B3119355	P.Anna Lakshmi	P. Anna Lakshmi
5	B3119356	A.Aruna Devi	A. Aruna Devi
6	B3119357	D.Asha	D. Asha
7	B3119358	T.Deepa	T. Deepa
8	B3119359	K.Devipriya	K. Devipriya
9	B3119360	S.Dhivya	S. Dhivya
10	B3119361	P.Divya	P. Divya
11	B3119362	N.Divya Mary	N. Divya mary
12	B3119363	Y.Gayathri	Y. Gayathri
13	B3119364	G.R. Gennifer	G.R. Gennifer
14	B3119366	S.Hema Malini	S. Hema malini
15	B3119367	S.Hema Latha	S. Hema Latha
16	B3119368	M.Ishwarya	M. Ishwarya

17	B3119369	N.Jenisha		N. Jenisha
18	B3119370	M.Jeyanatchi		M. Jeyanatchi
19	B3119372	R.Karthiga		R. Karthika
20	B3119373	C.Krishnapriya		C. Krishna Priya
21	B3119374	K.R.Lalitha		K. R. Lalitha
22	B3119375	P.Mahalakshmi		Maha Lakshmi
23	B3119376	D.Meenai		D. Meenal
24	B3119377	K.Monisha Devi		K. Monisha Devi
25	B3119378	P.Murugeshwari		P. Murugeshwari
26	B3119380	A.Nagarathinam		A. Nagarathinam
27	B3119381	N.Nandhini		N. Nandhini
28	B3119382	S.Nandhini Kumari		S. Nandhini Kumari
29	B3119383	K.Nandhini		K. Nandhini
30	B3119384	S.Pandi Meena		A. Ponmalar
31	B3119385	A.Ponmalar		A. Ponmalar
32	B3119386	K.Parbavathi		K. Parbavathi
33	B3119387	V.Priyatharshini		V. Priyatharshini
34	B3119388	J.Retchanaya Mercy		J. Retchanya mercy
35	B3119389	A.Sagaya Ruby		A. Sagaya Ruby
36	B3119391	A.Seethalakshmi		A. Seetha Lakshmi
37	B3119393	B.Sindhu		B. Sindhu
37	B3119394	V.SUVITHA		V. SUVITHA

38	B3119390	M.SARASWATHI	M. Saraswathi
39	B3119396	A.UMA MAHESWARI	A. UMA MAHESVARI
40	B3119397	S.VIJAYALAKSHIMI	S. Vijayalakshmi
41	B3119398	V.ViMALA DEVI	V. Vimala Devi
42	B3119399	S.VINOTHINI	S. Vinothini
43	B2121621	C.KAYAL VIZHI	C. Kayalvizhi

HOD (MATHS

PRINCIPAL

AMBIGA COLLEGE OF ARTS AND SCIENCE FOR WOMEN
ANNA NAGAR MADURAI-20
BATCH 2017-2018
II BCA

PROGRAM NAME: HEAITH AND HYGENIC

DATE: 04/02/2

S.NO	REG.NO	NAME	SIGNATURE
2	B6S20052	A.AJITHA	A. Ajitha
3	B6S20053	M.AJITHA DEVI	M. Ajitha
4	B6S20054	M.ANGELIN PACKIYA	Angelin
5	B6S20055	R.DURGA DEVI	R. Durgadevi
6	B6S20056	J.ISHWARYA	J. Ishwarya
7	B6S20057	K.JULIE	K. Julie
8	B6S20058	C.KAVITHA	C.
9	B6S20059	M.KAVI BHARATHI	M. Kavi Bharathi
10	B6S20060	D.KEERTANA	D. Keerthana
11	B6S20061	S.MALAIESWARI	Malaieswari.
14	B6S20064	S.PRIYANKA	S. Priyanka
15	B6S20065	A.RATHI DEVI	A. Rathidevi.
16	B6S20066	K.RENUGA DEVI	K. Renugadevi.
18	B6S20068	R.REVATHI	R
19	B6S20069	G.ROJA BHARATHI	G. Roja Bharathi.
20	B6S20070	M.SANGEETHA	M
21	B6S20071	A.SARMILA	Sarmila
22	B6S20072	R.SHENBAGA SANTHIYA	R. Shenbagasanthiya
23	B6S20073	M.VENKATESHWARI	M.
24	B6S22556	M.V.POORANI	Poorani M.V

HOD

PRINCIPAL

AMBIGA COLLEGE OF ARTS AND SCIENCE FOR WOMEN

ANNA NAGAR, MADURAI - 20.

DEPARTMENT OF MICROBIOLOGY

B.SC. II YEAR– 2014-2015

PROGRAMME : Health & Hygiene DATE: 30/03/15

S.NO.	REGISTER NO.	STUDENT 'S NAME	SIGNATURE
1	B3119501	A.ADITHYADEVI	A. Adithyadevi
2	B3119502	N.ANNAPOORANI	N. Annapoorani
3	B3119503	K.APSARADEVI	K. Apsaradevi
4	B3119504	P.ARIYADHARANI	P. Ariya dharani
5	B3119505	S.ASHIYANASRIN	S. Ashiyanasrin
6	B3119506	T.AZHAGUPRIYA	T. Azhagu Priya
7	B3119507	A.BANUPRIYA	A. Banu
8	B3119508	B.BENAZIR BANU	B. Benazir Banu
9	B3119509	S.BENAZIR FATHIMA	S. Benazir Fathima
10	B3119510	M.BHUVANESWARI	M. Bhuvaneswari
11	B3119511	N.DEVIMANI	N. Devimani
12	B3119512	P.GOWTHAMI	P. Gowthami
13	B3119515	M.KALA	M Kala
14	B3119516	L.KALAISELVI	L. Kalaiselvi
15	B3119517	T.KALIYADEVI	T. Kaliya Devi
16	B3119518	S.MAHALAKSHMI	S. Mahalakshmi.
17	B3119519	V.MANIMALA	V. Mani Mala
18	B3119520	K.MARI	K. MARI
19	B3119521	K.MARISELVI	K. Mariselvi
20	B3119522	N.MONIKA	N. Monika
21	B3119523	J.PARVEEN	J. Parveen
22	B3119524	M.PAVITHRA	M. Pavithra
233	B3119525	T.POUNUPRIYA	T. Pounupriya
24	B3119526	M.P.PRABHAVATHI	M.P. Prabhavathi
25	B3119527	A.PRIYA	A. Priya

26	B3119528	R.PRIYADHARSHINI	R. Priyadharshini
27	B3119529	R.RAJALAKSHMI	R. Rajalakshmi
28	B3119530	R.RAMALAKSHMI	R. Ramalakshmi
29	B3119531	S.RAMALAKSHMI	R. Ramalakshmi
30	B3119532	A.RAMYAPRABHA	A. Ramyaprabha
31	B3119535	R.SATHYA	
32	B3119537	N.SHOBANA	N. Shobana
33	B3119538	S.SOWNDHARYA	S. Sowndarya
34	B3119539	M.SUDHA	M. Sudha

R. Nateson
HOD

PRINCIPAL

AMBIGA COLLEGE OF ARTS AND SCIENCE FOR WOMEN

ANNA NAGAR, MADURAI-20.

DEPARTMENT OF CHEMISTRY 30.3.15

2015-2016

Title of the Program : Health & Hygiene **Class : II B.Sc chemistry**

S.NO	REG.NO	NAME	SIGNATURE
1	B4S19252	M. ARUNADEVI	M. Arunadevi
2	B4S19253	S. FIRTHOUS FATHIMA	S. Firthous Fathima
3	B4S19254	U. HARIDHARSHINI	U. Haridharshini.
4	B4S19255	T. ILAKKIYA	T. Ilakkiya
5	B4S19256	K. JAYANTHI	K. Jayanthi
6	B4S19257	A.KALAIYARASI	A. Kalaiyarasi
7	B4S19258	P. KARPAGAM	P. Karpagam
8	B4S19259	N. KARTHIYAYINI	N. Karthiyayini
9	B4S19260	S. KAVITHA	S. Kavitha
10	B4S19261	P. KEERTHANA	P. Keerthana
11	B4S19263	N. MAHALAKSHMI	N. Mahalakshmi
12	B4S19264	P. MANIMEGALAI	P. Manimegalai
13	B4S19265	B. MEENA	B. Meena
14	B4S19266	R. MEENA	R. Meena
15	B4S19267	M. NALINI	M. Nalini
16	B4S19268	K. NANDHINI	K. Nandhini
17	B4S19270	N. PAP SUBHASHINI	N. Pap Subhashini
18	B4S19272	R. PREETHI	R. Preethi
19	B4S19273	M. RAJATHI	M. Rajathi
20	B4S19274	P. RAJATHI	P. Rajathi

21	B4S19275	M. RAJESHWARI	M. Rajeshwari
22	B4S19276	B.B. RANI	B.B. RANI
23	B4S19277	M. RUBIKA	M. Rubika
24	B4S19278	R. SARAVANA PRIYA	R. Saravana priya
25	B4S19279	S. SAROJA	S. Saroja
26	B4S19280	S. SARUMATHI	S. Sara
27	B4S19281	M. SASIKALA	M. Sasikala
28	B4S19282	R. SATHYA	R. Sathya
29	B4S25073	C. SUGANTHI	C. Suganthi
30	B4S19283	S. THIVYAPATHI	S. Thivyapathi
31	B4S19284	R. VEERA MEENA	R. Veera meena
32	B4S19285	M. VIJAYALAKSHMI	M. Vijayalakshmi
33	B4S19286	B. YUVARANI	B. yuvarani

HOD

PRINCIPAL


ENCE (W)
HUMAN
RIGHTS CELL

AMBIGA COLLEGE OF ARTS AND SCIENCE

(AFFILIATED TO MADURAI KAMARAJ UNIVERSITY)

ANNA NAGAR, MADURAI-625 020, TAMIL NADU.

www.ambigacollege.com

DEPARTMENT OF TAMIL

From

R.K.Pandiyammal, M.A., M.Phil
Assistant Professor,
Department of Chemistry,
Ambiga College of Arts and Science for Women,
Madurai.

To

The Principal
Ambiga College of Arts and Science for Women,
Anna Nagar
Madurai.

Respected Madam,

SUB: Regarding Training on Microsoft Excel

We have planned to conduct ICT program **"PRESENTATION SKIL".** I Kindly request you to give permission to the below student to take part in the activity for one day 22.07.2018.

VENUE: Computer Lab.

PRINCIPAL

AMBIGA COLLEGE OF ARTS AND SCIENCE FOR WOMEN

(AFFILIATED TO MADURAI KAMARAJ UNIVERSITY)

ANNA NAGAR, MADURAI-625 020, TAMIL NADU.

DEPARTMENT OF TAMIL

CIRCULAR

DATE: 21.07.2018

The Students of **I BA TAMIL** are informed to attend the **Presentation skill** on **22.07.2018** at 10.00 a.m in the respective class room.

The students are asked to attend the Meeting without fail.

HOD

Principal

AMBIGA COLLEGE OF ARTS AND SCIENCE FOR WOMEN

(AFFILIATED TO MADURAI KAMARAJ UNIVERSITY)

ANNA NAGAR, MADURAI-625 020

DEPARTMENT OF TAMIL

Name of the Event	:	Presentation Skill
Academic Year	:	2018-2019
Name of the Faculty	:	R.K.Pandiyammmal,Assistant Professor,Ambiga College, Madurai
Date	:	22.07.2018
Venue	:	A.M.HALL
Beneficiaries	:	I B.A TAMIL
No. of Students Participation	:	55

Points Discussed : Businesses and professional firms use presentations to inform, educate, motivate and persuade internal and external audiences. They build presentations into sales, training and internal communication programs, using the power of words and images to engage their audience and retain attention. A well-crafted presentation also demonstrates professionalism and helps to reinforce an organization's corporate image.

PRINCIPAL

AMBIGA COLLEGE OF ARTS AND SCIENCE FOR WOMEN
ANNA NAGAR,MADURAI
DEPARTMENT OF TAMIL

I B.A TAMIL - 2018

PROGRAMME: **DATE:** 21.07.18

S.NO	ROLL NO	NAME	SIGNATURE
1	18A1201	A.ABIRAMI	A. Abirami
2	18A1202	V.ANUSHIYA	V. Anushiya
3	18A1206	G.DEEPA	G. Deepa
4	18A1207	M.DHARANI	M. Dharani
5	18A1208	M.DHIVYA	M. Dhivya
6	18A1209	V.DIVYA	V. Divya
7	18A1212	M.GAYATHRI	M. Gayathri
8	18A1213	N.ISWRYA	N. Iswarya
9	18A1215	K.KALESWARI	K. Kaleswari
	18A1216	H. KALPANA	H. Kalpana.
10	18A1217	S.KANIMOZHI	S. Kanimozhi
11	18A1220	P.LAVANYA	a
12	18A1221	R.MAHALAKSHMI	R. Mahalakshmi
13	18A1222	B. MALAI SELVI	B. Malai Selvi
14	18A1223	V.MARUDHA VALLI	a
15	18A1224	K.MOHANA	K. Mohana
16	18A1225	R.MOOGAMBIKAI	R. Moogambikai
17	18A1226	K.MUTHU MAHA	K. Muthumaha
18	18A1227	G.NAGA JOTHI	G. Naga Jothi
19	18A1228	T.NAGA LAKSHMI	T. Naga lakshmi
20	18A1229	G.NAGESWARI	G. Nageswari
23	18A1230	K.PRIYANKA	K. Priyanga
24	18A1234	M.PONARASI	M. Ponnarasi
25	18A1235	G.POOJA	G. Pooja
26	18A1236	K.POOVARASI	a
27	18A1237	R.RAGAVI	R. Ragavi
28	18A1238	S.RAM PRIYA	S. Ram Priya
29	18A1239	R.SAM POORNA DHIVYA	R. Sam poorna dhivya
30	18A1240	B.SANGEETHA	a
31	18A1241	P.SANGEETHA	P. Sangeetha
32	18A1242	V.SANMUGA VALLI	V. Sanmuga valli
33	18A1243	M.SIVA RANJANI	M. Sivaranjani
34	18A1244	S.SNEHA	a
35	18A1247	K.SWETHA	K. Swetha.
36	18A1248	M.SWETHA	M. Swetha
37	18A1249	T.SWETHA	T. Swetha
38	18A1250	M.UMA	M. Uma
39	18A1251	A.VAISHNAVI	A. Vaishnavi.
40	18A1252	C.VAISHNAVI	C. Vaishnavi
41	18A1253	M.VASUKI	M. Vasuki
42	18A1254	M.VIJAYALAKSHMI	M. Vijayalakshmi

43	18A1255	C.VILVA PRIYA	C. Vilva Priya
44	18A1256	R.VINOTHINI	R. vinothini

HOD

PRINCIPAL

AMBIGA COLLEGE OF ARTS AND SCIENCE

(AFFILIATED TO MADURAI KAMARAJ UNIVERSITY)

ANNA NAGAR, MADURAI-625 020, TAMIL NADU.

www.ambigacollege.com

DEPARTMENT OF TAMIL



AMBIGA COLLEGE OF ARTS AND SCIENCE

(AFFILIATED TO MADURAI KAMARAJ UNIVERSITY)

ANNA NAGAR, MADURAI-625 020, TAMIL NADU.

www.ambigacollege.com

DEPARTMENT OF TAML

From

B. Karthika., M.A., M.Phil
Assistant Professor,
Department of English,
Ambiga College of Arts and Science for Women,
Madurai.

To

The Principal
Ambiga College of Arts and Science for Women,
Anna Nagar
Madurai.

Respected Madam,

SUB: Regarding Training on Microsoft Powerpoint

We have planned to conduct ICT program **"CREATING EMAIL ACCOUNT".** I Kindly request you to give permission to the below student to take part in the activity for one day 15.12.2018.

VENUE: Computer Lab.

PRINCIPAL

AMBIGA COLLEGE OF ARTS AND SCIENCE FOR WOMEN

(AFFILIATED TO MADURAI KAMARAJ UNIVERSITY)

ANNA NAGAR, MADURAI-625 020, TAMIL NADU.

DEPARTMENT OF TAMIL

CIRCULAR

DATE: 14.12.2018

The Students of **I BA TAMIL** are informed to attend the **Creating email Account** on **15.12.2018** at 10.00 a.m in the respective class room.

The students are asked to attend the Meeting without fail.

HOD

Principal

AMBIGA COLLEGE OF ARTS AND SCIENCE FOR WOMEN

(AFFILIATED TO MADURAI KAMARAJ UNIVERSITY)

ANNA NAGAR, MADURAI-625 020.

DEPARTMENT OF TAMIL

Name of the Event : Creating email Account

Academic Year : 2018-2019

Name of the Faculty : B.Karthiga,Assistant Professor,Ambiga College, Madurai.

Date : 15.12.2018

Venue : A.M.HALL

Beneficiaries : I B. TAMIL

No. of Students Participation : 48

Points Discussed : Email marketing is used by thousands of businesses of all sizes across the globe. Those who are unfamiliar with this method of marketing may not immediately understand why it is so popular amongst companies in a variety of industries – but here are ten reasons why email marketing is seen by many as the most effective marketing channel.

PRINCIPAL

MBIGA COLLEGE OF ARTS AND SCIENCE FOR WOMEN
ANNA NAGAR,MADURAI
DEPARTMENT OF TAMIL
I B.A TAMIL - 2018

PROGRAMME: **DATE:**

S.NO	REG.NO	NAME	SIGNATURE
1	B8A16401	A.ABIRAMI	A. Abirami
2	B8A16402	V.ANUSHIYA	V. Anushiya.
3	B8A16405	G.DEEPA	G. Deepa
4	B8A16406	M.DHARANI	M. Dharani
5	B8A16407	M.DHIVYA	M. Dhivya
6	B8A16409	V.DIVYA	V. Divya
7	B8A16411	M.GAYATHRI	M. Gayathri
8	B8A16412	N.ISWRYA	N. Iswrya.
9	B8A16414	K.KALESWARI	K. Kaleswari
10	B8A16415	H. KALPANA	H. Kalpana.
11	B8A16419	P.LAVANYA	a
12	B8A16420	R.MAHALAKSHMI	R. Mahalakshmi
13	B8A16421	B. MALAI SELVI	B. Malai Selvi
14	B8A16422	V.MARUDHA VALLI	La
15	B8A16423	K.MOHANA	K. Mohana
16	B8A16424	R.MOOGAMBIKAI	R. Moogambikai
17	B8A16425	K.MUTHU MAHA	K. Muthumaha
18	B8A16426	G.NAGA JOTHI	G. Naga jothi
19	B8A16427	T.NAGA LAKSHMI	T. nagalakshmi
20	B8A16428	G.NAGESWARI	G. Nageswari.
23	B8A16434	R.PRIYANKA	K. Priyanga
24	B8A16430	M.PONARASI	M. Ponnarasi
25	B8A16431	G.POOJA	G. Pooja
26	B8A16432	K.POOVARASI	a
27	B8A16434	R.RAGAVI	R. Ragavi
28	B8A16437	S.RAM PRIYA	S. Ram Priya.
29	B8A16438	R.SAM POORNA DHIVYA	R. Sampoorna Dhivya
30	B8A16439	B.SANGEETHA	La
31	B8A16440	P.SANGEETHA	P. Sangeetha
32	B8A16441	V.SANMUGA VALLI	V. Sanmuga valli
33	B8A16442	M.SIVA RANJANI	M. Sivaranjani
34	B8A16443	S.SNEHA	La
35	B8A16446	K.SWETHA	K. Swetha
36	B8A16447	M.SWETHA	M. Swetha.
37	B8A16448	T.SWETHA	T. Swetha
38	B8A16449	M.UMA	M. Uma
39	B8A16450	A.VAISHNAVI	A. Vaishnavi
40	B8A16451	C.VAISHNAVI	C. Vaishnavi
41	B8A16452	M.VASUKI	M. Vasuki
42	B8A16453	M.VIJAYALAKSHMI	M. Vijayalakshmi

43	B8A16454	C.VILVA PRIYA	C. Vilva Priya
44	B8A16455	R.VINOTHINI	R. Vinothini

HOD

PRINCIPAL

AMBIGA COLLEGE OF ARTS AND SCIENCE

(AFFILIATED TO MADURAI KAMARAJ UNIVERSITY)

ANNA NAGAR, MADURAI-625 020, TAMIL NADU.

www.ambigacollege.com

DEPARTMENT OF TAMIL

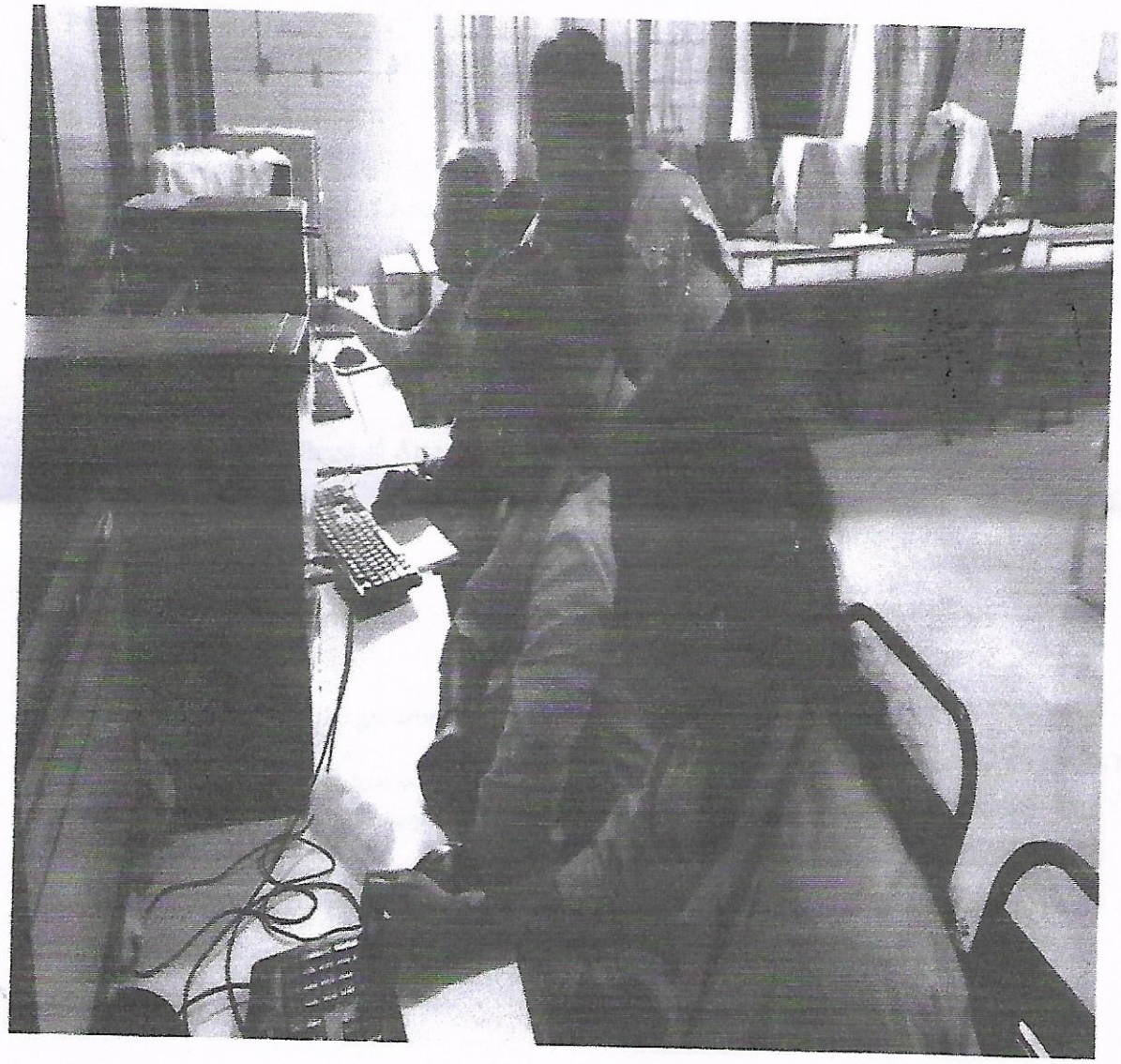

✆ 0452 - 2535613, 2533751

AMBIGA COLLEGE OF ARTS AND SCIENCE FOR WOMEN

(Affiliated to Madurai Kamaraj University)

AMBIGA CAMPUS, ANNA NAGAR, MADURAI - 625 020.

(Estd. under Dr. S. Solamalai Thevar - Pappathi Ammal Educational Trust.)

Date : 15.06.2018

To

P.Renganayagi

HI-Tech Academy

Madurai .

Sir,

Sub: Requisition in conducting Computing Technology Program – Reg.

We are pleased to invite you as our Guest Lecturer on 16.06.2018 at 10.00a.m in our Ambiga College of Arts and Science for Women, Annanagar, Madurai-20.We will be honoured by your gracious presence at our organization .Your Guest lecture Will help our students to develop their skills in Basic Knowledge in Computer.

We are eagerly waiting for your response.

Thank you

Principal

Accepted

AMBIGA COLLEGE OF ARTS AND SCIENCE FOR WOMEN

(AFFILIATED TO MADURAI KAMARAJ UNIVERSITY)

ANNA NAGAR, MADURAI-625 020, TAMIL NADU.

DEPARTMENT OF ENGLISH

CIRCULAR

DATE: 15.06.2018

The Students of **I BA English** are informed to attend the **Basic Knowledge in Computer** on **16.06.2018** at 10.00 a.m in the respective class room.

The students are asked to attend the Meeting without fail.

HOD/English

Principal

AMBIGA COLLEGE OF ARTS AND SCIENCE FOR WOMEN

(AFFILIATED TO MADURAI KAMARAJ UNIVERSITY)

ANNA NAGAR, MADURAI-625 020, TAMIL NADU.

DEPARTMENT OF ENGLISH

Name of the Event	:	**Basic Knowledge in Computer**
Academic Year	:	**2018-2019**
Name of the Faculty.	:	**P.Renganayagi, Hi-Tech Academy**
Date	:	**16.06.2018**
Venue	:	**I B.A English Class room**
Beneficiaries	:	**I B.A. English**
No. of Students Participation	:	**54**

SUMMARY

- A computer is a device that can receive process and store data.
- All computers have several parts in common:
- Input devices allow data and commands to the computer (Mouse, Keyboard etc.)
- Memory for storing commands and data.
- Central Processing Unit which controls the processing.
- Monitor Process the information in the form of output.

PRINCIPAL

AMBIGA COLLEGE OF ARTS AND SCIENCE FOR WOMEN

(AFFILIATED TO MADURAI KAMARAJ UNIVERSITY)

ANNA NAGAR, MADURAI-625 020, TAMIL NADU.

www.ambigacollege.com

CERTIFICATE COURSE IN COMPUTING TECHNOLOGY

(for the students those who have joined from 2014)

SYLLABUS

1. MS –Office
2. MS Word
3. MS- Excel
4. Power Point
5. E-Mail Creation

AMBIGA COLLEGE OF ARTS AND SCIENCE FOR WOMEN

(AFFILIATED TO MADURAI KAMARAJ UNIVERSITY)

ANNA NAGAR, MADURAI-625 020, TAMIL NADU.

www.ambigacollege.com

DEPARTMENT OF ENGLISH-2018-2019

I B.A ENGLISH

Title of the Programme: **Date:**

S.NO	ROLL.NO	NAME	SIGNATURE
1.	18A157	S.AARTHI	S. Aarthi
2.	18A101	A.ATHI MALAR	A. Athi malar
3.	18A102	R.ABITHA SHREE	R. Abitha shree
4.	18A103	K.ANANTHA PRIYA	K. Anantha priya
5.	18A104	V.ANBU SELVI	ab
6.	18A105	R.ANIS FATHIMA	R. Anis Fathima
7.	18A108	B.BOOMIKA	B. Boomika
8.	18A109	P.CHITHRA	P. Chithra
9.	18A110	C.DIVYA DHARSHINI	C. Divya Dharshini
10.	18A111	P.DURGA	P. Durga
11.	18A112	P.GANGADEVI	P. Ganga devi
12.	18A114	M.JENIFER	M. Jenifer
13.	18A115	A.JAYALAKSHMI	A. Jayalakshmi
14.	18A113	G.JAYALAKSHMI	G. Jayalakshmi
15.	18A116	A.JEYA PRIYA	A. Jeya Priya
16.	18A159	K.JEYA SRI	K. Jeyasri
17.	18A117	G.JOTHIKA	G. Jothika.
18.	18A118	M.KALAI SELVI	M. Kalai Selvi
19.	18A119	B.KARTHIKA	B. Karthika
20.	18A120	B.KAVIYA	B. Kaviya
21.	18A121	T.KEERTHIKA	T. Keerthika
22.	18A122	S.KRISHNAVENI	ab
23.	18A123	R.MAHALAKSHMI	R. Mahalakshmi

24.	18A124	S.MAINUN SULAIKA	S. Mainun
25.	18A125	D.MATHALAN JANCY HEBZIBHA	D. Mathalan Jancy Hebzibha
26.	18A126	M.MUTHU KARTHIKA	M. Muthu Karthika
27.	18A160	J.S.NADHINI	J. S. Nadhini
28.	18A127	S. NADHINI	S. Nandhini
29.	18A128	M.NARMATHA	ab
30.	18A129	N.NISHA	M. Pandiselvi
31.	18A130	M.PANDISELVI	M. Pandi selvi
32.	18A131	P.PANDESSWARI	P. Pandi
33.	18A132	V.PRIYADHARSHINI	V. Priyadharshini
34.	18A133	B.RAFIA BASERI	K. Rajalakshmi
35.	18A134	K.RAJA LAKSHMI	K. Rajalakshmi
36.	18A136	A.ROSHAN SABIKA	ab
37.	18A135	A.ROJA BANU	A. Roja Banu
38.	18A138	J.SALMA	S. Samina
39.	18A139	S.SAMINA	S. Samina
40.	18A140	V.SARANYA	V. Saranya
41.	18A142	M. SIVA RANJANI	M. Siva Ranjani
42.	18A148	V.SOWMYA	V. Sowmya
43.	18A143	K.SUSMITHA	K. Susmitha
44.	18A156	M.SUSMITHA	ab
45.	18A144	M.SWATHI	M. Swatha
46.	18A146	C.SWATHIKA	C. Swathika
47.	18A158	E.SWETHA	E. Swetha
48.	18A149	P.VARSHANA RAJI	P. Varshana Raji
49.	18A150	R. VARNA RAGA SHRUTHI	R. Varna Raga Shruthi
50.	18A153	K.VIJAYALAKSHMI	K. Vijaya Lakshmi
51.	18A151	P.VIMALA	P. Vimala
52.	18A152	S.VISHNUPRIYA	S. Vishnupriya
53.	18A154	P.YOGA DHARSHINI	P. Yoga Dharshini

T. Sivaranjani

HOD/ENGLISH

PRINCIPAL

✆ 0452 - 2535613, 2533751

AMBIGA COLLEGE OF ARTS AND SCIENCE FOR WOMEN

(Affiliated to Madurai Kamaraj University)

AMBIGA CAMPUS, ANNA NAGAR, MADURAI - 625 020.

(Estd. under Dr. S. Solamalai Thevar - Pappathi Ammal Educational Trust.)

Date : 04 . 01 . 2019

To

P.Renganayagi

HI-Tech Academy

Madurai .

Sir,

Sub: Requisition in conducting Computing Technology Program – Reg.

We are pleased to invite you as our Guest Lecturer on 05.01.2019at 10.00a.m in our Ambiga College of Arts and Science for Women, Annanagar, Madurai-20.We will be honoured by your gracious presence at our organization. Your Guest lecture Will help our students to develop their Typing Skill.

We are eagerly waiting for your response.

Thank you

Principal

Accepted
Proof

AMBIGA COLLEGE OF ARTS AND SCIENCE FOR WOMEN

(AFFILIATED TO MADURAI KAMARAJ UNIVERSITY)

ANNA NAGAR, MADURAI-625 020, TAMIL NADU.

DEPARTMENT OF ENGLISH

CIRCULAR

DATE: 04.01.2019

The Students of **I BA English** are informed to attend the **Typing Skill** on **05.01.2019** at 10.00 a.m in the respective class room.

The students are asked to attend the Meeting without fail.

HOD/English

Principal

AMBIGA COLLEGE OF ARTS AND SCIENCE FOR WOMEN

(AFFILIATED TO MADURAI KAMARAJ UNIVERSITY)

ANNA NAGAR, MADURAI-625 020.

DEPARTMENT OF ENGLISH

Name of the Event	:	**Typing Skill**
Academic Year	:	**2018-2019**
Name of the Faculty	:	**P.Renganayagi, Hi-Tech Academy**
Date	:	**05.01.2019**
Venue	:	**I B.A English Class room**
Beneficiaries	:	**I B.A. English**
No. of Students Participation	:	**54**

SUMMARY :

- Hit keys only with the fingers for which they have been reserved.
- Always return to the starting position of the fingers "ASDF – JKL;".
- When typing, imagine the location of the symbol on the keyboard.
- Establish and maintain a rhythm while typing. Your keystrokes should come at equal intervals.

PRINCIPAL

AMBIGA COLLEGE OF ARTS AND SCIENCE FOR WOMEN

(AFFILIATED TO MADURAI KAMARAJ UNIVERSITY)

ANNA NAGAR, MADURAI-625 020, TAMIL NADU.

www.ambigacollege.com

CERTIFICATE COURSE IN COMPUTING TECHNOLOGY

(for the students those who have joined from 2014)

SYLLABUS

1. MS –Office
2. MS Word
3. MS- Excel
4. Power Point
5. E-Mail Creation

AMBIGA COLLEGE OF ARTS AND SCIENCE FOR WOMEN

(AFFILIATED TO MADURAI KAMARAJ UNIVERSITY)

ANNA NAGAR, MADURAI-625 020, TAMIL NADU.

www.ambigacollege.com

DEPARTMENT OF ENGLISH-2018-2019

I B.A ENGLISH

Title of the Programme: **Date:**

S.NO	REG.NO	NAME	SIGNATURE
1.	B8A16251	S.AARTHI	Aarthi
2.	B8A16252	A.ATHI MALAR	Athimalar
3.	B8A16253	R.ABITHA SHREE	Abitha Shree
4.	B8A16254	K.ANANTHA PRIYA	Anantha Priya
5.	B8A16255	V.ANBU SELVI	Anbu Selvi
6.	B8A16256	R.ANIS FATHIMA	Anis Fathima
7.	B8A16257	B.BOOMIKA	Boomika
8.	B8A16258	P.CHITHRA	Chithra
9.	B8A16259	C.DIVYA DHARSHINI	Divyadharshini
10.	B8A16262	P.DURGA	Durga
11.	B8A16263	P.GANGADEVI	Gangadevi
12.	B8A16268	K.JAYASRI	Jayasri
13.	B8A16264	M.JENIFER	Jenifer
14.	B8A16265	A.JAYALAKSHMI	Jeyalakshmi
15.	B8A16266	G.JAYALAKSHMI	Jayalakshmi
16.	B8A16267	A.JEYA PRIYA	Jeya
17.	B8A16268	K.JEYA SRI	Jeya Sri
18.	B8A16269	G.JOTHIKA	Jothika
19.	B8A16270	M.KALAI SELVI	Kalaiselvi
20.	B8A16271	B.KARTHIKA	Karthika
21.	B8A16272	B.KAVIYA	Kaviya
22.	B8A16273	T.KEERTHIKA	Keerthika
23.	B8A16274	S.KRISHNAVENI	Krishna
24.	B8A16275	R.MAHALAKSHMI	Mahalakshmi
25.	B8A16276	S.MAINUN SULAIKA	Mainun Sulaika

26.	B8A16277	D.MATHALAN JANCY HEBZIBHA	
27.	B8A16278	M.MUTHU KARTHIKA	
28.	B8A16279	J.S.NADHINI	
29.	B8A16280	S. NADHINI	
30.	B8A16281	M.NARMATHA	
31.	B8A16282	N.NISHA	
32.	B8A16284	M.PANDISELVI	
33.	B8A16283	P.PANDESSWARI	
34.	B8A16285	V.PRIYADHARSHINI	
35.	B8A16286	B.RAFIA BASERI	
36.	B8A16287	K.RAJA LAKSHMI	
37.	B8A16289	A.ROSHAN SABIKA	
38.	B8A16288	A.ROJA BANU	
39.	B8A16290	J.SALMA	
40.	B8A16291	S.SAMINA	
41.	B8A16292	V.SARANYA	
42.	B8A16293	M. SIVA RANJANI	
43.	B8A16294	V.SOWMYA	
44.	B8A16295	K.SUSMITHA	
45.	B8A16296	M.SUSMITHA	
46.	B8A16297	M.SWATHI	
47.	B8A16299	C.SWATHIKA	
48.	B8A16300	E.SWETHA	
49.	B8A16301	P.VARSHANA RAJI	
50.	B8A16302	R. VARNA RAGA SHRUTHI	
51.	B8A16303	K.VIJAYALAKSHMI	
52.	B8A16304	P.VIMALA	
53.	B8A16305	S.VISHNUPRIYA	
54.	B8A16306	P.YOGA DHARSHINI	

HOD/ENGLISH

PRINCIPAL


Department of

AMBIGA COLLEGE OF ARTS AND SCIENCE

(AFFILIATED TO MADURAI KAMARAJ UNIVERSITY)

ANNA NAGAR, MADURAI-625 020, TAMIL NADU.

www.ambigacollege.com

DEPARTMENT OF COMMERCE

From

J. Kirubadevi M.Com(CA)., M.Phil

Assistant Professor,

Department of Commerce,

Ambiga College of Arts and Science for Women,

Madurai.

To

The Principal

Ambiga College of Arts and Science for Women,

Anna Nagar

Madurai.

Respected Madam,

SUB: Regarding PRESENTATION SKILLS

We have planned to conduct ICT program-**" PRESENTATION SKILLS"**. I Kindly request you to give permission to the below student to take part in the activity for one day 15.07.2018.

VENUE: Computer lab.

PRINCIPAL

AMBIGA COLLEGE OF ARTS AND SCIENCE

(AFFILIATED TO MADURAI KAMARAJ UNIVERSITY)

ANNA NAGAR, MADURAI-625 020, TAMIL NADU.

www.ambigacollege.com

DEPARTMENT OF COMMERCE

CIRCULAR TO STUDENTS

DATE: 13.07.2018

The students of I B.COM are informed to attend on the **"Presentation skill"** program on **15.07.2018**. All are requested to attend the program without fail.

HOD

PRINCIPAL

AMBIGA COLLEGE OF ARTS AND SCIENCE FOR WOMEN

(AFFILIATED TO MADURAI KAMARAJ UNIVERSITY)

ANNA NAGAR, MADURAI-625 020, TAMIL NADU.

DEPARTMENT OF COMMERCE

Name of the Event	:	**Presentation skill**
Academic Year	:	**2018-2019**
Name of the Faculty	:	**J.Kirubadevi**
Date	:	**15.07.2018**
Venue	:	**computer lab**
Beneficiaries	:	**I B.Com**
No. of Students Participation	:	**67**

The program was intended to create knowledge in computer among our students,

Microsoft PowerPoint is an easy program to use and a powerful tool for giving a presentation. Whether your presentation needs a visual kick, tools for collaboration, easy access or the ability to share information beyond the initial meeting, PowerPoint is a good option. It can even help reduce speaking anxiety by drawing eyes away from the speaker and towards a screen. Just do not expect this technology to substitute for sound and dynamic speaking skills.

PRINCIPAL

AMBIGA COLLEGE OF ARTS AND SCIENCE FOR WOMEN
(AFFILIATED TO MADURAI KAMARAJ UNIVERSITY)

ANNA NAGAR, MADURAI-625 020, TAMIL NADU.

DEPARTMENT OF COMMERCE

PROGRAM: **I B.Com (2018 - 2019)**

DATE: 15.07.2018

S.NO	REGISTER NUMBER	NAME	SIGNATURE
1.	B8C13851	ALMASPARVEEN. A	Almaspaarveen .A
2.	B8C13852	ANBU SELVI .S	ANBUselvi S
3.	B8C13853	ANGALAPARAMESWARI .M	Angalaparameswari
4.	B8C13854	ANU DHARSHINI .S	Anu Dharshini.S
5.	B8C13856	CHITRA DEVI. K	Chitra Devi K
6.	B8C13857	DIVYA.G	Divya. G
7.	B8C13858	DIVYA.S	Divya.S
8.	B8C13859	DURGADEVI.A.K	Elakia. P
9.	B8C13860	ELAKIA.P	gokila. S
10.	B8C13861	GOKILA.S	DurgaDevi A.K
11.	B8C13862	ISAKI PANDI MEENA.S	Isakipandimeena.
12.	B8C13863	ISHWARYA.S	Ishwarya S
13.	B8C13864	JANANI.N	Janani. N
14.	B8C13865	JAYALAKSHMI.P	ab
15.	B8C13866	KANMANI.A	A. Kanmani
16.	B8C13867	KARTHIGAJOTHI.S	S. Karthigajothi
17.	B8C13868	KAVITHA.M	ab
18.	B8C13869	KOKILA.S	Kokila. S
19.	B8C13870	LAKSHMI.M	M. Lakshmi
20.	B8C13871	LOGESHWARI.M	ab
21.	B8C13872	MAHALAKSHMI.R	ab
22.	B8C13873	MAHAMAYEE.P	P. Mahamayee
23.	B8C13874	MAHESHWARI.A	ab
24.	B8C13875	MAREESWARI.S	S. Mareeswari
25.	B8C13876	MEENAKSHI.K	K. Meenakshi
26.	B8C13877	MOHANA SUNDARI. K	K. Mohana Sundari
27.	B8C13878	MUSKAAN .M	Muskaan.M
28.	B8C13879	MUTHU SARANYA.L	Muthu Saranya
29.	B8C13880	NAGA NANDHINI.B	Naganandhini.
30.	B8C13881	NAGA NANDHINI.K	naga nandhini.K
31.	B8C13882	NANDHINI.B	Nandhini. B
32.	B8C13883	NANDHINI.S	S. Nandhini
33.	B8C13884	NARMADHA.P	Narmadha. P

	B8C13885	PALKEES BANU.A	Palkees Banu.A
	B8C13886	PARKAVI.K	parkavi.K
36.	B8C13887	PAVITHRA.A	PAVITHRA.A
37.	B8C13888	PAVITHRA.P	pavithra.P.
38.	B8C13889	PAVITHRA DEVI.V	Pavithradevi.V.
39.	B8C13890	PETCHI PRIYA.S	Petchi priya.S
40.	B8C13891	POONGODI.B	Poongodi B
41.	B8C13892	PRIYA .I	Priya.I
42.	B8C13893	PUSHPAVATHI .T	Pushpavathi.T
43.	B8C13894	RAJESWARI. A	Rajeswari.A
44.	B8C13895	RAMALAKSHMI. A	Ramalakshmi A
45.	B8C13896	RAMYA.M	Ramya.M
46.	B8C13897	ROOBA. A	A.Rooba
47.	B8C13898	SABANA BARVEEN .M	Sabana Barveen.M
48.	B8C13899	SAFNA AYSHA. S	S.Safna Aysha
49.	B8C13900	SANGEETHA.M(15.1.01)	Sangeetha.M
50.	B8C13901	SANGEETHA.M (17.6.01)	Sangeetha M
51.	B8C13902	SANMUGA PRIYA .V	Sanmuga priya.V
52.	B8C13903	SANTHANADEVI.M	Santhanadevi.M.
53.	B8C13904	SANTHIYA .V	V.Santhiya
54.	B8C13905	SARANYA .S	Saranya.S
55.	B8C13906	SHALINI. K	K.Shalini
56.	B8C13907	SHANMUGA VALLI. G	Shanmuga Valli.
57.	B8C13908	SHARMILA.N.N	Sharmila N.N
58.	B8C13909	SIKKANTHAR AMMAL .S	Sikkanthar Ammal
59.	B8C13910	SONIA MILANA. T	Sonia Milana.T.
60.	B8C13911	SRI DHARSHINI.P	Sri Dharshini.P
61.	B8C13912	SUGANTHI .P	P Suganthi.
62.	B8C13913	TAMANA RATHI .R	Tamana Rathi.R
63.	B8C13914	USHA NANDHINI. J.K	Usha Nandhini.J.K
64.	B8C13915	VAISHNAVI .N	Vaishnavi.N
65.	B8C13916	VALARMATHY .N	Valarmathy.N.
66.	B8C13917	VISALI. R	R.Visali
67.	B8C13918	ZANNATHUL FIRTHOUSE.T	Zannathul Firthouse.T.

R.Sh

Ly

AMBIGA COLLEGE OF ARTS AND SCIENCE
WOMENANNA NAGAR,
MADURAI-20

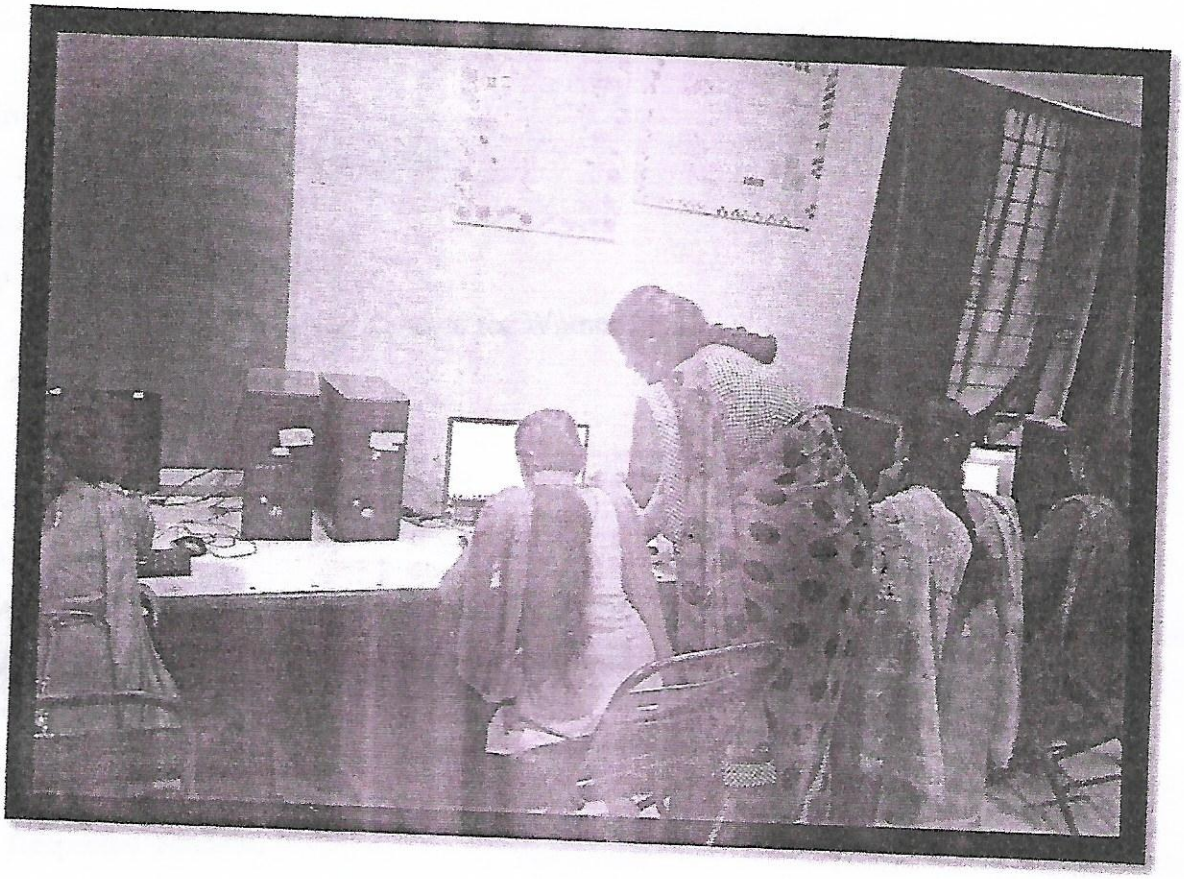

AMBIGA COLLEGE OF ARTS AND SCIENCE

(AFFILIATED TO MADURAI KAMARAJ UNIVERSITY)

ANNA NAGAR, MADURAI-625 020, TAMIL NADU.

www.ambigacollege.com

DEPARTMENT OF COMMERCE

From

O.Akila M.Com(CA)., M.Phil

Assistant Professor,

Department of Commerce,

Ambiga College of Arts and Science for Women,

Madurai.

To

The Principal

Ambiga College of Arts and Science for Women,

Anna Nagar

Madurai.

Respected Madam,

SUB: Regarding CREATING EMAIL ACCOUNT

We have planned to conduct ICT program-**"CREATING EMAIL ACCOUNT"**. I Kindly request you to give permission to the below student to take part in the activity for one day 12.12.2018.

VENUE: Computer lab.

PRINCIPAL

AMBIGA COLLEGE OF ARTS AND SCIENCE (AFFILIATED TO MADURAI KAMARAJ UNIVERSITY)

ANNA NAGAR, MADURAI-625 020, TAMIL NADU.

www.ambigacollege.com

DEPARTMENT OF COMMERCE

CIRCULAR TO STUDENTS

DATE: 10.12.2018

The students of I B.COM are informed to attend on the **"CREATING EMAIL ACCOUNT"** program on **12.12.2018**. All are requested to attend the program without fail.

HOD

PRINCIPAL

AMBIGA COLLEGE OF ARTS AND SCIENCE FOR WOMEN

(AFFILIATED TO MADURAI KAMARAJ UNIVERSITY)

ANNA NAGAR, MADURAI-625 020, TAMIL NADU.

DEPARTMENT OF COMMERCE

Name of the Event	:	**Creating E-mail account**
Academic Year	:	**2018-2019**
Name of the Faculty	:	**O.Akila**
Date	:	**12.12.2018**
Venue	:	**computer lab**
Beneficiaries	:	**I B.Com**
No. of Students Participation	:	**67**

The program was intended to create knowledge in computer among our students,

Email expedites the exchange of information, removes global barriers, keeps communication costs low and allows business people the flexibility to access their messages from anywhere in the world. As such, companies benefit from the many advantages that email offers.

PRINCIPAL

AMBIGA COLLEGE OF ARTS AND SCIENCE FOR WOMEN
(AFFILIATED TO MADURAI KAMARAJ UNIVERSITY)

ANNA NAGAR, MADURAI-625 020, TAMIL NADU.

DEPARTMENT OF COMMERCE

I B.Com (2018 - 2019)

PROGRAM: **DATE:** 12.12.2018

S.NO	REGISTER NUMBER	NAME	SIGNATURE
1.	B8C13851	ALMASPARVEEN. A	A. Almas Parveen
2.	B8C13852	ANBU SELVI .S	ANBu Selvi S
3.	B8C13853	ANGALAPARAMESWARI .M	M. Angalaparameswari
4.	B8C13854	ANU DHARSHINI .S	Anu dharshini.S
5.	B8C13856	CHITRA DEVI. K	K. Chitra Devi
6.	B8C13857	DIVYA.G	Ab
7.	B8C13858	DIVYA.S	Divya S
8.	B8C13859	DURGADEVI.A.K	A.K. Durgadevi
9.	B8C13860	ELAKIA.P	P. ELAKIA
10.	B8C13861	GOKILA.S	S. Gokila
11.	B8C13862	ISAKI PANDI MEENA.S	S Aishwarya S
12.	B8C13863	ISHWARYA.S	Isaki pandimeena S
13.	B8C13864	JANANI.N	N. Janani
14.	B8C13865	JAYALAKSHMI.P	N. Kanmani
15.	B8C13866	KANMANI.A	Kanmani .A
16.	B8C13867	KARTHIGAJOTHI.S	S. Karthigajothi
17.	B8C13868	KAVITHA.M	M. Kavitha
18.	B8C13869	KOKILA.S	Ab
19.	B8C13870	LAKSHMI.M	M. Lakshmi
20.	B8C13871	LOGESHWARI.M	Logeshwari .M
21.	B8C13872	MAHALAKSHMI.R	R. Mahalakshmi
22.	B8C13873	MAHAMAYEE.P	P. Mahamayee
23.	B8C13874	MAHESHWARI.A	Maheshwari-A
24.	B8C13875	MAREESWARI.S	S. Mareeswari
25.	B8C13876	MEENAKSHI.K	K. Meenakshi
26.	B8C13877	MOHANA SUNDARI. K	Mohana Sundari K
27.	B8C13878	MUSKAAN .M	M. Muskaan
28.	B8C13879	MUTHU SARANYA.L	L. Muthu-Saranya
29.	B8C13880	NAGA NANDHINI.B	Naga Nandhini.B
30.	B8C13881	NAGA NANDHINI.K	K. Naga Nandhini
31.	B8C13882	NANDHINI.B	Nandhini. B
32.	B8C13883	NANDHINI.S	Ab
33.	B8C13884	NARMADHA.P	Narmadha P

34.	B8C13885	PALKEES BANU.A	Palkees Banu A.
35.	B8C13886	PARKAVI.K	K. Parkavi
36.	B8C13887	PAVITHRA.A	A. Pavithra
37.	B8C13888	PAVITHRA.P	Pavithra .P
38.	B8C13889	PAVITHRA DEVI.V	V. Pavithradevi
39.	B8C13890	PETCHI PRIYA.S	S. Petchi Priya
40.	B8C13891	POONGODI.B	B. Poongodi
41.	B8C13892	PRIYA .I	Priya .I
42.	B8C13893	PUSHPAVATHI .T	T. Pushpavathi
43.	B8C13894	RAJESWARI. A	Rajeswari .A
44.	B8C13895	RAMALAKSHMI. A	A. Ramalakshmi
45.	B8C13896	RAMYA.M	Ab.
46.	B8C13897	ROOBA. A	Rooba .A
47.	B8C13898	SABANA BARVEEN .M	Sabana Barveen
48.	B8C13899	SAFNA AYSHA. S	S. Safna Aysha
49.	B8C13900	SANGEETHA.M(15.1.01)	Sangeetha .M
50.	B8C13901	SANGEETHA.M (17.6.01)	M. Sangeetha
51.	B8C13902	SANMUGA PRIYA .V	V. Sanmuga Priya
52.	B8C13903	SANTHANADEVI.M	Santhanadevi .M
53.	B8C13904	SANTHIYA .V	V. Santhiya
54.	B8C13905	SARANYA .S	Saranya .S
55.	B8C13906	SHALINI. K	Ab.
56.	B8C13907	SHANMUGA VALLI. G	G. Shanmuga Valli
57.	B8C13908	SHARMILA.N.N	Sharmila .N.N
58.	B8C13909	SIKKANTHAR AMMAL .S	S. Sikkanthar Ammal
59.	B8C13910	SONIA MILANA. T	Sonia Milana .T.
60.	B8C13911	SRI DHARSHINI.P	P. Sridharshini
61.	B8C13912	SUGANTHI .P	Suganthi .P.
62.	B8C13913	TAMANA RATHI .R	P. Thamanaathi
63.	B8C13914	USHA NANDHINI. J.K	Usha nandhini J.K
64.	B8C13915	VAISHNAVI .N	N. Vaishnavi
65.	B8C13916	VALARMATHY .N	N. Valarmathi
66.	B8C13917	VISALI. R	Ab.
67.	B8C13918	ZANNATHUL FIRTHOUSE.T	T. Zannathul firthouse

R.Sh

My 6

AMBIGA COLLEGE OF ARTS AND SCIENCE
WOMENANNA NAGAR,
MADURAI-20

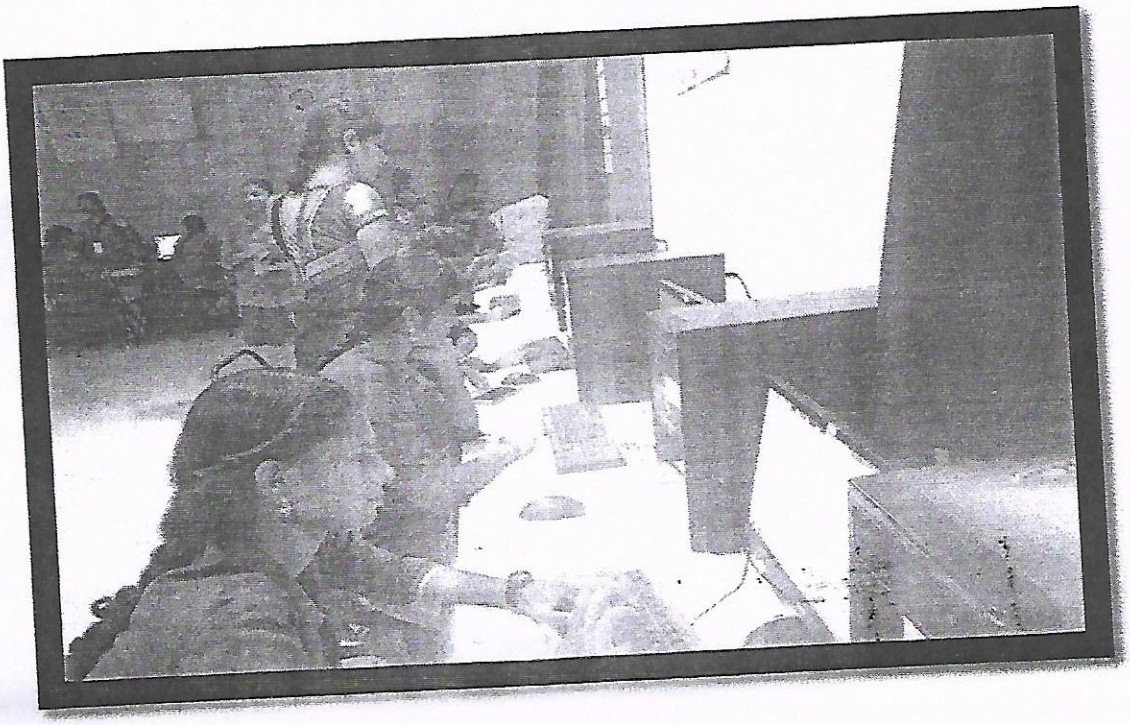

AMBIGA COLLEGE OF ARTS AND SCIENCE

(AFFILIATED TO MADURAI KAMARAJ UNIVERSITY)

ANNA NAGAR, MADURAI-625 020, TAMIL NADU.

www.ambigacollege.com

DEPARTMENT OF COMMERCE WITH COMPUTER APPLICATION

From

Mrs. R.Subbulakshmi, M.Com, M.Phil,
Assistant Professor,
Department of Commerce with CA,
Ambiga College of Arts and Science for Women,
Madurai.

To

The Principal,
Ambiga College of Arts and Science for Women,
Anna Nagar
Madurai.

Respected Madam,

SUB: Regarding Online Payment

We have planned to conduct ICT program **"ONLINE PAYMENT".** I kindly request you to give permission to the below student to take part in the activity for one day 21.08.2018.

VENUE: Computer Lab.

PRINCIPAL

AMBIGA COLLEGE OF ARTS AND SCIENCE FOR WOMEN

(AFFILIATED TO MADURAI KAMARAJ UNIVERSITY)

ANNA NAGAR, MADURAI-625 020, TAMIL NADU.

DEPARTMENT OF COMMERCE WITH COMPUTER APPLICATION

CIRCULAR

DATE: 20.08.2018

The Students of **I B.COM (CA)** are informed to attend the **"Online payment"** on **21.08.2018** at 10.00 am in the respective A.M.HALL.

The students are asked to attend the Meeting without fail.

HOD/B.COM (CA)

PRINCIPAL

AMBIGA COLLEGE OF ARTS AND SCIENCE FOR WOMEN

(AFFILIATED TO MADURAI KAMARAJ UNIVERSITY)

ANNA NAGAR, MADURAI-625 020.

DEPARTMENT OF COMMERCE WITH COMPUTER APPLICATION

Name of the Event : Online Payment

Academic Year : 2018-2019

Name of the Faculty : R.Subbulakshmi, Assistant Professor, Ambiga College, Madurai

Date : 21.08.2018

Venue : Computer Lab

Beneficiaries : I B.COM (CA) A & B

No. of Students Participation : 89

Report:

The system allows users to pay for products or services through internet or electronic devices using payment gateway instead of paying cash in person. In order to better serve customers with e-payment, banks are swiftly moving to offer online bill pay services too.

PRINCIPAL

AMBIGA COLLEGE OF ARTS SCIENCE FOR WOMEN

ANNA NAGAR, MADURAI-20

DEPARTMENT OF COMMERCE WITH COMPUTER APPLICATION

PROGRAM: 2018-2019 BCOM(CA) 'A' SEC

DATE: 21.08.2018

S.NO	ROLL.NO	NAME	SIGNATURE
1	18A601	K.ANITHA	K. Anitha
2	18A602	K.ATCHAYA JOTHI	ab
3	18A603	N.D.BHUVANESWARI	N.D. Bhuvaneshwari
4	18A604	S.CHELLA DEVI	S. Chella devi
5	18A605	S.DIVYADHARSHINI	S. divya dharshini
6	18A606	C.DURKA DEVI	C. Durga devi
7	18A607	J.DHARANI	J. Dharani
8	18A608	J.ESWARI(A)DHARANI	J. Eshwari
9	18A609	G.HEMALATHA	G. Hemalatha
10	18A610	G.JEYALAKSHMI	G. Jeyalakshmi
11	18A611	D.JOTHIKA	D. Jothika
12	18A612	A.KALEESWARI	A. Kaleeswari
13	18A613	B.KARTHIGA	ab
14	18A614	R.KARTHIGA	R. Karthiga
15	18A615	P.KOWSALYA	P. Kowsalya
16	18A616	M.KRISHNAVENI	M. krishnaveni
17	18A617	S.LALITHAMBAL	S. Lalithambal
18	18A618	M.MEENA	ab
19	18A619	K.S.MONICA	K.S. Monica
20	18A620	N.MURUGESWARI	N. Muruguswari
21	18A621	D.NANDHINI DEVI	D. Nandhini devi
22	18A622	N.NASIRIN BEGAM	N. Nasirin begam
23	18A623	NIRMAKUMARI@CHINKUKUMARI	Nirmakumari
24	18A624	S.PANDI BHUVANESWARI	S. Pandi Bhuvaneswari
25	18A625	I.PAVITHRA	I. Pavithra
26	18A626	S.PAVITHRA	S. Pavithra
27	18A627	S.RAMYA	S. Ramya
28	18A628	A.R.RUBINI	ab
29	18A629	B.SOBHIKA	B. Sobhika
30	18A630	M.SHALINI	M. Shalini
31	18A631	S.SRISAKTHI	S. Srisakthi
32	18A632	M.SUBHA	M. subha
33	18A633	G.SWETHA	G. Swetha
34	18A634	S.SWETHA	S. Swetha
35	18A635	S.THILOTHAMMAL	S. Thilothammal
36	18A636	K.V.VAISHNAVI	K.V. Vaishnavi
37	18A637	V.VARSHINI	V. Varshini
38	18A638	A.VIDHIYA	A. Vidhiya
39	18A639	K.VIDHYA	K. vidhya
40	18A640	R.VINITHA	R. vinitha
41	18A641	N.SHALINI	N. Shalini

HOD

PRINCIPAL

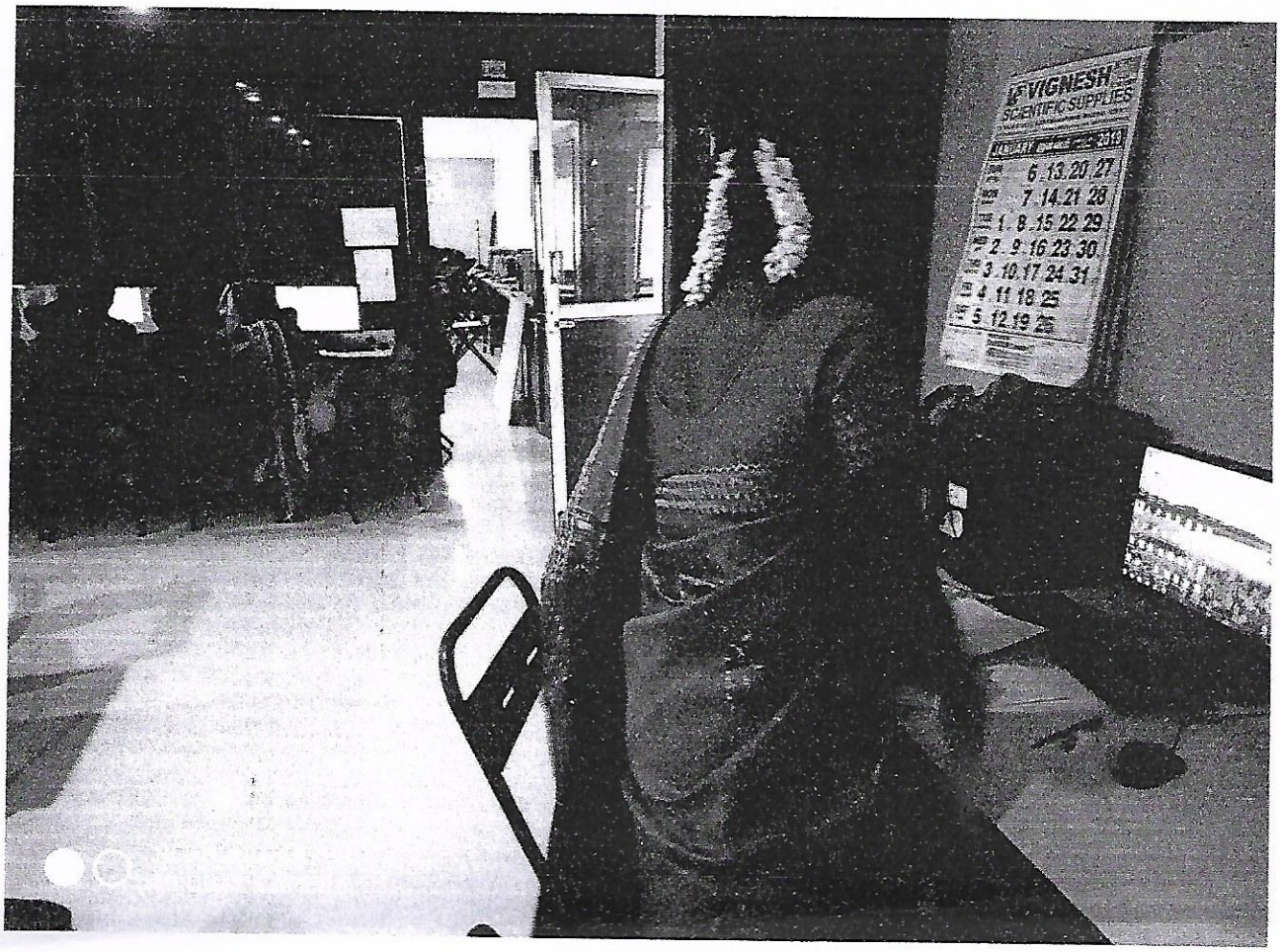
VIGNESH
SCIENTIFIC SUPPLIES
6 13 20 27
7 14 21 28
1 8 15 22 29
2 9 16 23 30
3 10 17 24 31
4 11 18 25
5 12 19 26

AMBIGA COLLEGE OF ARTS AND SCIENCE

(AFFILIATED TO MADURAI KAMARAJ UNIVERSITY)

ANNA NAGAR, MADURAI-625 020, TAMIL NADU.

www.ambigacollege.com

DEPARTMENT OF COMMERCE WITH COMPUTER APPLICATION

From

Miss.P.Priyanka, M.Com, M.Phil,
Assistant Professor,
Department of Commerce with CA,
Ambiga College of Arts and Science for Women,
Madurai.

To

The Principal
Ambiga College of Arts and Science for Women,
Anna Nagar
Madurai.

Respected Madam,

SUB: Regarding Online banking services

We have planned to conduct ICT program-**"ONLINE BANKING SERVICES".** I kindly request you to give permission to the below student to take part in the activity for one day 06.02.2019.

VENUE: Computer Lab.

PRINCIPAL

AMBIGA COLLEGE OF ARTS AND SCIENCE FOR WOMEN

(AFFILIATED TO MADURAI KAMARAJ UNIVERSITY)

ANNA NAGAR, MADURAI-625 020, TAMIL NADU.

DEPARTMENT OF COMMERCE WITH COMPUTER APPLICATION

CIRCULAR

DATE: 05.02.2019

The Students of **I B.COM (CA)** are informed to attend the **"Online banking services"** on **06.02.2019** at 10.00 am in the respective A.M.HALL.

The students are asked to attend the Meeting without fail.

HOD/B.COM (CA)

PRINCIPAL

AMBIGA COLLEGE OF ARTS AND SCIENCE FOR WOMEN

(AFFILIATED TO MADURAI KAMARAJ UNIVERSITY)

ANNA NAGAR, MADURAI-625 020

DEPARTMENT OF COMMERCE WITH COMPUTER APPLICATION

Name of the Event	:	Online banking services
Academic Year	:	2019-2020
Name of the Faculty	:	P.Priyanka, Assistant Professor, Ambiga College, Madurai.
Date	:	07.02.2019
Venue	:	Computer Lab
Beneficiaries	:	I B.COM (CA) A & B
No. of Students Participation	:	74

Report:

Most banks offer online banking, and you can pay your bills, transfer money, and access a record of your checking account transactions, all from your web browser. Banking from the comfort of your sofa makes everything you do with your finances a bit easier. More and more banks allow you to deposit checks by simply taking a picture of the check with your phone. You can access your banking information anywhere that you have access to the Internet, on your computer or mobile device.

PRINCIPAL

AMBIGA COLLEGE OF ARTS AND SCIENCE FOR WOMEN

ANNA NAGAR, MADURAI-20

DEPARTMENT OF COMMERCE WITH COMPUTER APPLICATION

B.COM (CA) 'A' SECTION -2019-2020

Programme: **Date:** 06.02.2019

S.NO	Reg.No	NAME	SIGNATURE
1	B7C13751	S.ABITHA	S. Abi
2	B7C13752	V.AKALYA	V. Ak
3	B7C13753	S.ANURADHA	S. Anu ra
4	B7C13754	A.ANUSHIYA	A. Anu j
5	B7C13755	M.ASIBA	ab
6	B7C13756	C.BHUVANESWARI	C. Bhuwani
7	B7C13757	J.DURGA DEVI	J. Durga devi
8	B7C13758	A.DURGA DEVI	A. Durga devi
9	B7C13759	M.GAYATHRI	M. Gayathri
10	B7C13760	P.GOWSALYA	P. Gowsalya
11	B7C13761	B.JEYASHREE	B. Gow JAYASHREE
12	B7C13762	P.KARTHIGA	P. karthiga
13	B7C13763	J.KOWSALYA	J. kowsalya
14	B7C13764	S.MAHALAKSHMI	S. Mahalakshmi
15	B7C13765	R.MANO DHARSHINI	ab
16	B7C13766	A.MEENAKSHI	A. MEENAKSHI
17	B7C13767	C.MEENAL	C. meenal
18	B7C13768	M.MUTHULAKSHMI	M. Muthulakshmi
19	B7C13769	I.NABILA BANU	I. Nabila Banu
20	B7C13770	R.NAGA PANDI LAKSHMI	R. Naga pandi Lakshmi
21	B7C13771	N.R.NAGESWARI	N.R. Nageswari
22	B7C13772	R.NITHYA	R. Nithya
23	B7C13773	M.NITHYASHREE	M. Nithya Shree
24	B7C13774	N.NITHIYASRI	N. Nithiya Sri
25	B7C13775	N.PANDI MEENA	N. PANDI MEENA
26	B7C13776	D.PANDISELVI	D. Pandi Selvi
27	B7C13777	S.PAVITHRA	S. Pavithra
28	B7C13778	G.PETCHIAMMAL	G. PETCHIAMMAL
29	B7C13779	R.PUNITHAVALLI	R. Punitha valli
30	B7C13780	R.B.RAGHAVI	R. B. RAGHAVI
31	B7C13781	K.RANGEELA	K. RANGEELA
32	B7C13782	J.ROOPA	J. Roopa
33	B7C13783	S.SANGEETHA	S. SANGEETHA
34	B7C13784	M.SHALINI	M. Shalini
35	B7C13785	P.SHANMUGAPRIYA	P. Shanmugapriya
36	B7C13786	S.Y.SHANOFER NISHA	S.Y. Shanofer nisha
37	B7C13787	R.SIVARANJANI	R. Sivaranjani
38	B7C13788	V.SNEHA	V. Sneha
39	B7C13789	V.SOUNDHARYA	V. Soundharya
40	B7C13790	M.SUMATHI	M. sumathi
41	B7C13791	M.SURIYAKALA	M. Suriyakala
42	B7C13792	A.THANGA SURIYA	T. Thanga Suriya
43	B7C13793	A.THNUSHYA	ab
44	B7C13794	C.VAIDHEKI	C. Vaidheki

45	B7C13795	M.VAITHEGI	M. Vaithegi
46	B7C13796	A.VIJI	A. Viji

HOD/B.COM(CA)

PRINCIPAL

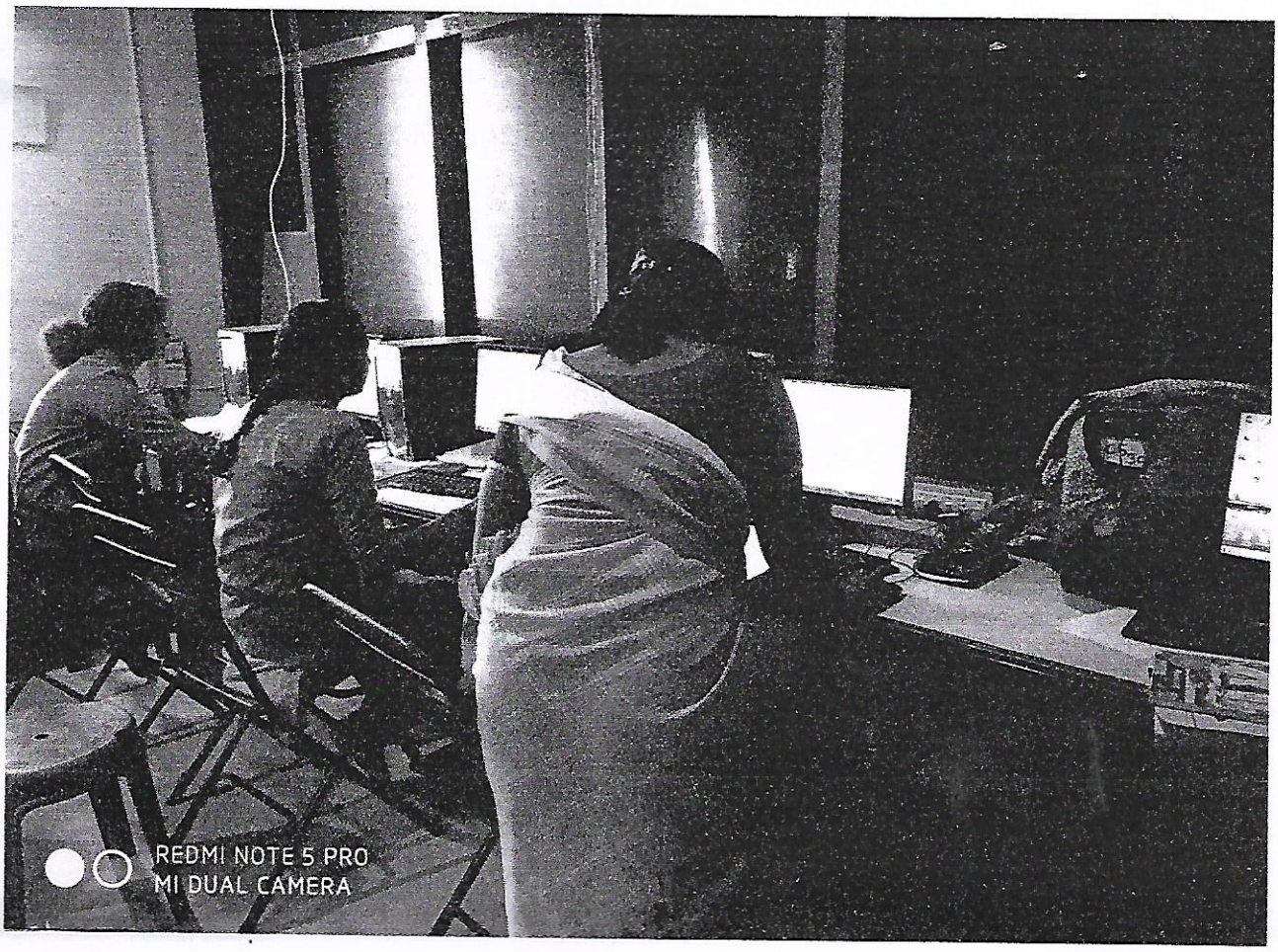
REDMI NOTE 5 PRO
MI DUAL CAMERA

18-19

AMBIGA COLLEGE OF ARTS AND SCIENCE (AFFILIATED TO MADURAI KAMARAJ UNIVERSITY)

ANNA NAGAR, MADURAI-625 020, TAMIL NADU.

www.ambigacollege.com

DEPARTMENT OF COMPUTER SCIENCE AND COMPUTER APPLICATION

CIRCULAR TO STUDENTS

DATE: 20.08.2018

The students of I UG are informed to attend on the **"EMBEDDED SYSTEM TRAINING BASED ON IOT"** program on **23.08.2018**. All are requested to attend the program without fail.

HOD

PRINCIPAL

AMBIGA COLLEGE OF ARTS AND SCIENCE FOR WOMEN

(AFFILIATED TO MADURAI KAMARAJ UNIVERSITY)

ANNA NAGAR, MADURAI-625 020, TAMIL NADU.

www.ambigacollege.com

DEPARTMENT OF COMPUTER SCIENCE AND COMPUTER APPLICATION

From

Mrs.P.Latha
The head of the department
Department of Computer science and computer application,
Ambiga College of Arts and Science for Women,
Madurai.

To

The Principal
Ambiga College of Arts and Science for Women,
Anna Nagar
Madurai.

Respected Madam,

SUB: EMBEDDED SYSTEM TRAINING BASED ON IOT

We have planned to conduct ICT program-"Embedded system training based on IOT". I kindly request you to give permission to the below student to take part in the activity for one day 23.08.2018

VENUE: Computer Lab.

PRINCIPAL

AMBIGA COLLEGE OF ARTS AND SCIENCE FOR WOMEN
(AFFILIATED TO MADURAI KAMARAJ UNIVERSITY)
ANNA NAGAR ,MADURAI-625 020,TAMIL NADU
www.ambigacollege.com

Participated By: All First Year Students

Venue: Lab

Event: Embedded system training based on IOT

Date: 23.08.2018

Key Notes: P.Latha, Assistant professor.

No of Students participated 53

Points Discussed: "Iot Solutions For Dummies" Will Help You Build A Robust, Secure And Scalable Iot System. Get Insights On Design, Common Challenges And The Top 10 Principles Of Iot Deployment. Secure. Reliable. Robust. Scalable. Flexible. Efficient.



AMBIGA COLLEGE OF ARTS AND SCIENCE FOR WOMEN
ANNA NAGAR MADURAI-20
2018-2019
I BSC (CS)

PROGRAM NAME: **DATE:** 23.8.2018

S.NO	REG.NO	NAME	SIGNATURE
1	B8S19701	G.AARTHI	G. Aarthi
2	B8S19702	S.ANISH FATHIMA	S. Anish fathima
5	B8S19705	B.BHAVANI	B. Bavani
6	B8S19706	A.BHAVANI	A. Bhavani
7	B8S19707	R.BHAVADHARINI	R Bhavadharini
8	B8S19708	C.BHUVANESWARI	C. Bhuvaneshwari
9	B8S19709	K.BOWYA	K. Bowya
10	B8S19710	S.A.CHANDA BIVI	a
11	B8S19711	K.DEEPA	K. Deepa
12	B8S19712	K.G.DEEPA	K. G. Deepa
13	B8S19713	A.DIVYA	A. Divya
14	B8S19714	U.DIVYA PRIYA	Divya Priya
15	B8S19715	K.FATHIMA FARINA	a
16	B8S19716	S.GAJA LAKSHMI	S. Gajalakshmi
17	B8S19717	M.GOWSALYA	M. Gowsalya
18	B8S19718	P.R.HARINI	P. R. Harini
19	B8S19719	K.KALAIVANI	K. Kalaivani
20	B8S19720	J.KAVIYA SRI	J. Kaviya Sri
21	B8S19721	V.KOWSALYA	V. Kowsalya
22	B8S19722	M.MADHUMITHA	M. Madhumitha
23	B8S19723	K.MAHA MUDHA BIFI	K. Maha mudha Bibi
24	B8S19724	T.MUTHAMIL SELVI	T. Muthamil
25	B8S19725	A.MUTHEESWARI	A. Mutheeswari
26	B8S19726	P.MUTHULAKSHMI	P. Muthulakshmi
27	B8S19728	M.NAGA PRIYA	M. Naga Priya
28	B8S19729	M.NARMATHA	M. Narmatha
29	B8S19730	R.NIVETHA	R. Nivetha
30	B8S19731	B.PAVITHRA	a
31	B8S19732	J.RAGA SUDHA	J. Ragasudha
32	B8S19733	K.RAMYA	Ramya
33	B8S19734	K.SAKTHI PRIYA	K. V. Sakthi Priya
34	B8S19735	P.SANTHIYA	P. Santhiya
35	B8S19736	T.SELVA MEENAKSHI	T. Selvameenakshi
36	B8S19737	S.SHAHIN MUBEENA	S. Shahin Mubeena
37	B8S19738	M.SIVA SATHYA	M. Siva Sathya
38	B8S19739	G.SIVA RANJANI	G. Siva Ranjani
39	B8S19740	P.SOWMIYA	P. Sowmiya
40	B8S19741	K.SUVETHA	K. Suvetha
41	B8S19742	A.SYED ALI FATHIMA	a

42	B8S19743	P.L.VAISHNAVI	P.L.Vaishnavi
43	B8S19744	K.A. VAISHNAVI DEVI	K.A.Vaishnavidevi

AMBIGA COLLEGE OF ARTS AND SCIENCE FOR WOMEN
ANNA NAGAR MADURAI-20
2018-2019
I BCA

PROGRAM NAME:

DATE: 23-8-2018

S.NO	ROLL NO	NAME	SIGNATURE
1	18A702	ABISHAG U	U. Abishag
2	18A703	ANITHA A	A. Anitha
3	18A704	AYESHA S	a
4	18A705	BACKIYALAKSHMI J	a
5	18A707	DIVYA A	A.
6	18A708	GOWTHAMI R	R. Gowthami
7	18A706	ISHWARYA B	B. Ishwarya
8	18A710	JEYAASRI R M	M. Jeya
9	18A709	KAMALI B	B. Kamali
10	18A711	KAVITHA S	S. Kavitha
11	18A712	LAVANYA S	a
12	18A713	MEENAKSHI C	C. Meenakshi
13	18A714	MURUGESHWARI M	a
14	18A715	NANDHINI T	a
15	18A728	PADMAPRIYA T	T. Padmapriya
16	18A726	PANDI MEENA M	a
17	18A724	PAVITHRA M	a
18	18A716	PRIYA DHARSHINI T	T. Priyadharshini
19	18A718	RENUGADEVI K	K. Renugadevi
20	18A719	SANGAVI M	Sangavi M
21	18A720	SARANYADEVI R	R. Saranyadevi
22	18A729	SHANMUGAPRIYA M	M. Shanmugapriya
23	18A721	SUBASREE S	S. Subasree
24	18A722	SURYA K	Surya. K
25	18A723	VIGNESHWARI P	a

HOD

PRINCIPAL

18-19

AMBIGA COLLEGE OF ARTS AND SCIENCE

(AFFILIATED TO MADURAI KAMARAJ UNIVERSITY)

ANNA NAGAR, MADURAI-625 020, TAMIL NADU.

www.ambigacollege.com

DEPARTMENT OF COMPUTER SCIENCE AND COMPUTER APPLICATION

CIRCULAR TO STUDENTS

DATE: 19.02.2019

The students of I UG are informed to attend on the **"ONLINE BANKING SERVICES"** program on **22.02.2019**. All are requested to attend the program without fail.

HOD

PRINCIPAL

AMBIGA COLLEGE OF ARTS AND SCIENCE FOR WOMEN

(AFFILIATED TO MADURAI KAMARAJ UNIVERSITY)

ANNA NAGAR, MADURAI-625 020, TAMIL NADU.

www.ambigacollege.com

DEPARTMENT OF COMPUTER SCIENCE AND COMPUTER APPLICATION

From

Mrs.P.Latha

The head of the department

Department of Computer science and computer application,

Ambiga College of Arts and Science for Women,

Madurai.

To

The Principal

Ambiga College of Arts and Science for Women,

Anna Nagar

Madurai.

Respected Madam,

SUB: REGARDING ONLINE BANKING SERVICES

We have planned to conduct ICT program-"Online banking services". I kindly request you to give permission to the below student to take part in the activity for one day 22.02.2019

VENUE: Computer Lab.

PRINCIPAL

AMBIGA COLLEGE OF ARTS AND SCIENCE FOR WOMEN
(AFFILIATED TO MADURAI KAMARAJ UNIVERSITY)
ANNA NAGAR ,MADURAI-625 020,TAMIL NADU
www.ambigacollege.com

Participated By: All First Year Students

Venue: Lab

Event: Online banking service

Date: 22.02.2019

Key Notes: P.Latha, Assistant professor.

No of Students participated 68

PointsDiscussed: **Online banking** allows a user to conduct financial transactions via the **Internet**. **Online banking** is also known as **internet banking** or web **banking**. **Online banking** offers customers almost every **service** traditionally available through a local branch including deposits, transfers, and **online** bill payments.

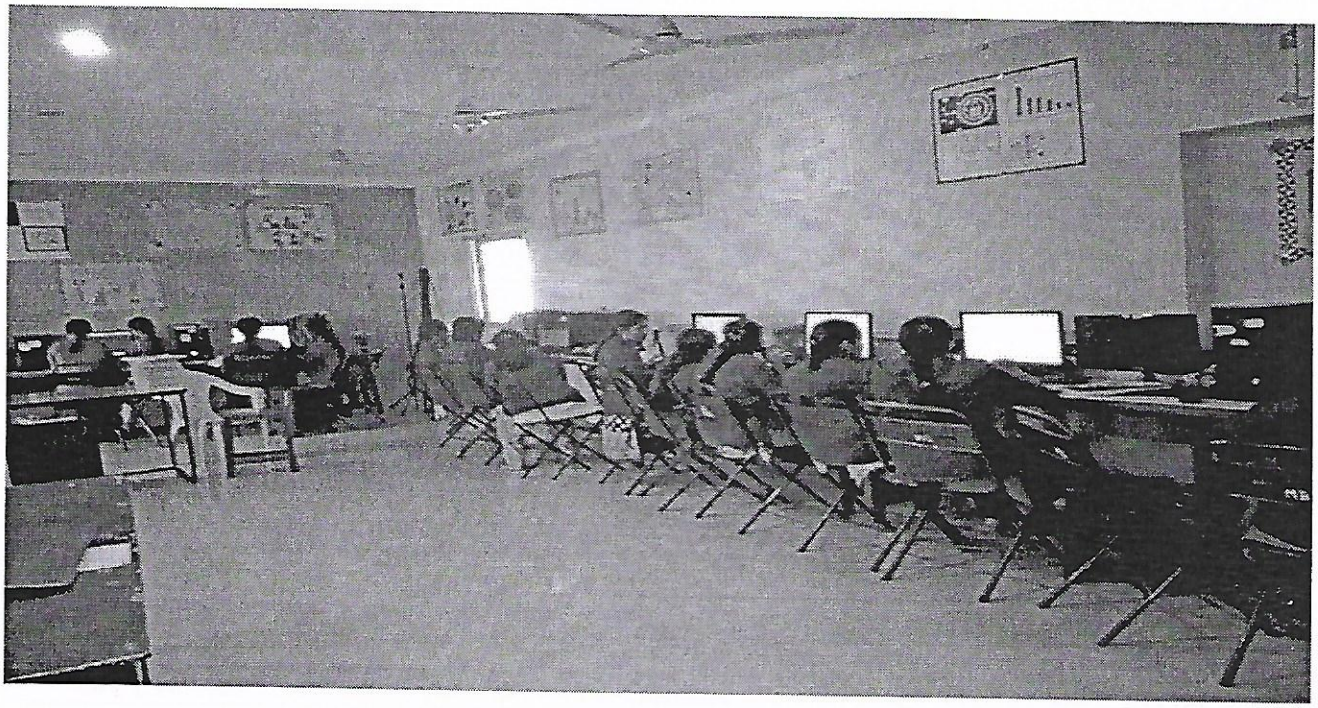

AMBIGA COLLEGE OF ARTS AND SCIENCE FOR WOMEN
ANNA NAGAR MADURAI-20
2018-2019
I BSC (CS)

PROGRAM NAME:

DATE: ~~23.8.2018~~ 22.02.2019

S.NO	REG.NO	NAME	SIGNATURE
1	18A601	G.AARTHI	G.Aarthi
2	18A602	S.ANISH FATHIMA	S.Anish Fathima
5	18A608	B.BHAVANI	B.Bhavani
6	18A607	A.BHAVANI	A.Bhavani
7	18A606	R.BHAVADHARINI	B.bhavadharini
8	18A609	C.BHUVANESWARI	C.Bhuvaneswari
9	18A610	K.BOWYA	K.Bowya.
10	18A644	S.A.CHANDA BIVI	S.A.Chandabivi
11	18A611	K.DEEPA	K.Deepa.
12	18A612	K.G.DEEPA	K.G.Deepa
13	18A613	A.DIVYA	A.Divya.
14	18A614	U.DIVYA PRIYA	U.Divya
15	18A615	K.FATHIMA FARINA	K.Fathifarina
16	18A616	S.GAJA LAKSHMI	S.Gaja Lakshmi.
17	18A617	M.GOWSALYA	M.Gowsalya
18	18A618	P.R.HARINI	P.R.Harini
19	18A619	K.KALAIVANI	K.Kalaivani
20	18A620	J.KAVIYA SRI	J.Kaviya Sri
21	18A621	V.KOWSALYA	V.Kowsalya
22	18A622	M.MADHUMITHA	M.Madhumitha
23	18A623	K.MAHA MUDHA BIFI	K.Mahamudhabifi
24	18A624	T.MUTHAMIL SELVI	T.Muthamil Selvi
25	18A625	A.MUTHEESWARI	A.Mutheeswari
26	18A645	P.MUTHULAKSHMI	P.Muthulakshmi.
27	18A626	M.NAGA PRIYA	M.Naga Priya.
28	18A627	M.NARMATHA	M.Narmatha
29	18A628	R.NIVETHA	R.Nivetha.
30	18A629	B.PAVITHRA	B.Pavithra
31	18A630	J.RAGA SUDHA	J.Raga Sudha
32	18A631	K.RAMYA	K.Ramya.
33	18A632	K.SAKTHI PRIYA	K.Sakthi Priya
34	18A642	P.SANTHIYA	P.Santhiya
35	18A633	T.SELVA MEENAKSHI	T.Selva Meenakshi.
36	18A634	S.SHAHIN MUBEENA	S.Shahin Mubeena
37	18A636	M.SIVA SATHYA	M.Siva Sathya
38	18A635	G.SIVA RANJANI	G.Siva Ranjani
39	18A637	P.SOWMIYA	P.Sowmiya.
40	18A638	K.SUVETHA	K.Suvetha
41	18A639	A.SYED ALI FATHIMA	A.Syed Ali Fathima
42	18A640	P.L.VAISHNAVI	P.L.Vaishnavi
43	18A646	K.A. VAISHNAVI DEVI	

HOD

PRINCIPAL

AMBIGA COLLEGE OF ARTS AND SCIENCE FOR WOMEN
ANNA NAGAR MADURAI-20
2018-2019
I BCA

PROGRAM NAME:

DATE: 22.2.2019

S.NO	REG.NO	NAME	SIGNATURE
1	B8S19401	ABISHAG U	U. Abishag
2	B8S19402	ANITHA A	A. Ani
3	B8S19403	AYESHA S	Ayesha. S
4	B8S19404	BACKIYALAKSHMI J	J. Backiyalakshmi
5	B8S19405	DIVYA A	A. Divya
6	B8S19406	GOWTHAMI R	R. Gowthami
7	B8S19407	ISHWARYA B	B. Ishwarya
8	B8S19408	JEYAASRI R M	M. Jeyasri
9	B8S19409	KAMALI B	B. Kamali
10	B8S19410	KAVITHA S	Kavitha.S
11	B8S19411	LAVANYA S	S. Lavanya
12	B8S19412	MEENAKSHI C	C. Meenakshi
13	B8S19413	MURUGESHWARI M	M. Murugeshwari
14	B8S19414	NANDHINI T	T. Nandhini
15	B8S19415	PADMAPRIYA T	T. padmapriya
16	B8S19416	PANDI MEENA M	M. Pandi
17	B8S19417	PAVITHRA M	M. Pavithra
18	B8S19418	PRIYA DHARSHINI T	T. Priya dharshini
19	B8S19419	RENUGADEVI K	K. Renugadevi
20	B8S19420	SANGAVI M	M. Sangavi
21	B8S19421	SARANYADEVI R	R. Saranyadevi
22	B8S19422	SHANMUGAPRIYA M	M. Shanmugapriya
23	B8S19423	SUBASREE S	S. Subashree
24	B8S19424	SURYA K	K. Surya
25	B8S19425	VIGNESHWARI P	P. Vigneshwari

AMBIGA COLLEGE OF ARTS AND SCIENCE
(AFFILIATED TO MADURAI KAMARAJ UNIVERSITY)
ANNA NAGAR,MADURAI-625 020.

From

R.Jeyanthi,
Head of the Department,
Department of Mathematics,
Ambiga College of Arts and Science ,
Anna nagar,Madurai-20.

To

The Principal,
Ambiga College of Arts and Science,
Anna nagar,
Madurai-20.

Respected Mam,

Sub : Information and Communication Technology-Reg

We are going to Organize the ICT Program for the I year Student regarding **"Presentation Skill "** on 25.07.2018.I kindly request you to give us permission to organize the Program .

HOD Signature

PRINCIPAL

AMBIGA COLLEGE OF ARTS AND SCIENCE FOR WOMEN
(AFFILIATED TO MADURAI KAMARAJ UNIVERSITY)
ANNA NAGAR, MADURAI-625 020, TAMIL NADU.

DEPARTMENT OF MATHEMATICS & MATHEMATICS(CA)

Name of the Program : Information and Communication Technology

Venue : Computer Lab

No.of .Students Participated : 47

Resource Person : K.Pavithra
Assistant Professor
Department of Mathematics
Ambiga College of Arts and Science for Women

Class : I B.SC Mathematics

Topic : Presentation Skill

Purpose : How to present our project in Ms-office

HOD'S Signature

Principal

AMBIGA COLLEGE OF ARTS AND SCIENCE FOR WOMEN
(AFFILIATED TO MADURAI KAMARAJ UNIVERSITY)
ANNA NAGAR, MADURAI -20

DEPARTMENT OF MATHEMATICS

Date:20.07.2018

CIRCULAR

The Students of I B.SC Mathematics are asked to attend the Basic Information and Communication Technology Programme arranged on 25.07.2018 regarding Presentation Skill .All the Students Should attend the program Without fail.

HOD'S Signature

Principal

IBIGA COLLEGE OF ARTS AND SCIENCE FOR WOMEN
(AFFILIATED TO MADURAI KAMARAJ UNIVERSITY)
ANNA NAGAR ,MADURAI-20

EPARTMENT OF MATHEMATICS & MATHEMATICS(CA)
I B.SC MATHEMATICS

Programme Name: Presentation skill **Date:** 25.7.2018

S.NO	ROLL NO	NAME	SIGNATURE
1	18A501	D.AGALYA	
2	18A502	U.AKILA	
3	18A503	J.DURGADEVI	
4	18A504	G.GOKILA	
5	18A505	P.S.GUNA ISHWARYA	
6	18A506	S.ISHWARYA	
7	18A507	R.ISWARYA	
8	18A508	A.JASMINE	
9	18A510	B.JEYACHITRAPRIYA	
10	18A511	I.JOSEPHINE	
11	18A514	P.LAVANYA	
12	18A515	K.K.MEENA	
13	18A516	A.MUTHU SHARMILA	
14	18A517	K.J.NANTHINI	
15	18A518	U.NARTHANA	
16	18A519	P.NITHEESWARI	
17	18A521	N.PAVITHRA	
18	18A522	S.PRITHAMARY	
19	18A523	K.PRIYADHARSINI	
20	18A524	D.PRIYANKA	
21	18A525	T.K.RAMYA	
22	18A527	M.SHARMILA	
23	18A528	A.SOWBARNIGA	
24	18A529	K.J.SUBASHINI	Absent
25	18A530	S.SRIDEVI	
26	18A531	D.THARANI	
27	18A532	S.VAISHNAVI	
28	18A533	T.VIJAYALAKSHMI	
29	18A534	S.VANIJA	

HOD'S SIGNATURE

PRINCIPAL

IBIGA COLLEGE OF ARTS AND SCIENCE FOR WOMEN
(AFFILIATED TO MADURAI KAMARAJ UNIVERSITY)
ANNA NAGAR ,MADURAI-20

EPARTMENT OF MATHEMATICS & MATHEMATICS(CA)
I B.SC MATHEMATICS

Programme Name: Presentation skill **Date:** 25.7.2018.

S.NO	ROLL NO	NAME	SIGNATURE
1	18A1501	M.AASIBA RAHUMAN	
2	18A1503	U.BAVANI	
3	18A1504	G.DHARANI PREETHA	
4	18A1506	K.GOPIKA	
5	18A1508	S.KEERTHIGA	
6	18A1509	M.MUTHU LAKSHMI	
7	18A1510	R.MUTHU LAKSHMI	
8	18A1512	S.K.PADMA SRI	
9	18A1515	M.PREETHI	
10	18A1516	C.PRIYANKA	
11	18A1518	P.RAM KEERTHIGA	
12	18A1519	P.ROHINI	
13	18A1520	M.RUBAAB	
14	18A1521	S.SANTHIYA	
15	18A1522	K.SIVA SANKARI	
16	18A1523	C.SNEHA PRIYA	
17	18A1526	V.VIJI	
18	18A1527	N.VINOTHINI	Absent

AMBIGA COLLEGE OF ARTS AND SCIENCE FOR WOMEN
(AFFILIATED TO MADURAI KAMARAJ UNIVERSITY)
ANNA NAGAR, MADURAI-625 020, TAMIL NADU.

DEPARTMENT OF MATHEMATICS & MATHEMATICS(CA)

Information and Communication Techonology Programme regarding Presentation Skill on 25.07.2018



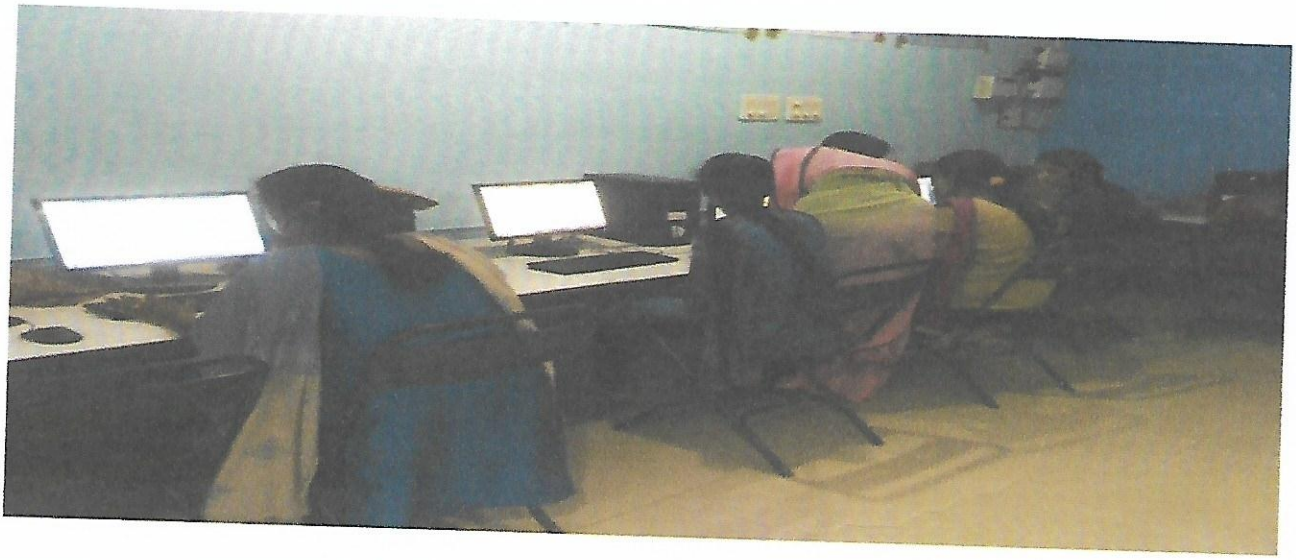

AMBIGA COLLEGE OF ARTS AND SCIENCE
(AFFILIATED TO MADURAI KAMARAJ UNIVERSITY)
ANNA NAGAR,MADURAI-625 020.

From

R.Jeyanthi,
Head of the Department,
Department of Mathematics,
Ambiga College of Arts and Science ,
Anna nagar,Madurai-20.

To

The Principal,
Ambiga College of Arts and Science,
Anna nagar,
Madurai-20.

Respected Mam,

Sub : Information and Communication Technology-Reg.

We are going to Organize the ICT Program for the I year Student regarding **"Creating email Account "** on 31.12.2018.I kindly request you to give us permission to organize the Program .

PRINCIPAL

HOD Signature

AMBIGA COLLEGE OF ARTS AND SCIENCE FOR WOMEN
(AFFILIATED TO MADURAI KAMARAJ UNIVERSITY)
ANNA NAGAR, MADURAI -20

DEPARTMENT OF MATHEMATICS

Date:27.12.2018

CIRCULAR

The Students of I B.SC Mathematics are asked to attend the Basic Information and Communication Technology Programme arranged on 31.12.2018 regarding Creating email Account .All the Students Should attend the program Without fail.

HOD'S Signature

Principal

AMBIGA COLLEGE OF ARTS AND SCIENCE FOR WOMEN
(AFFILIATED TO MADURAI KAMARAJ UNIVERSITY)
ANNA NAGAR, MADURAI-625 020, TAMIL NADU.

DEPARTMENT OF MATHEMATICS & MATHEMATICS(CA)

Name of the Program : Information and Communication Technology

Venue : Computer Lab

No.of .Students Participated : 47

Resource Person : K.Pavithra
Assistant Professor
Department of Mathematics
Ambiga College of Arts and Science for Women

Class : I B.SC Mathematics

Topic : Creating Email Account

Purpose : To Create google account & how to attach files

HOD'S Signature

Principal

AMBIGA COLLEGE OF ARTS AND SCIENCE FOR WOMEN
(AFFILIATED TO MADURAI KAMARAJ UNIVERSITY)
ANNA NAGAR, MADURAI-625 020, TAMIL NADU.

DEPARTMENT OF MATHEMATICS& MATHEMATICS(CA)

I B.SC MATHEMATICS

PROGRAMME NAME: creating email Account **Date:** 31.12.2018

S.No	Register No	Name	Signature
1.	B8S19901	D.AGALYA	Agalya
2.	B8S19902	U.AKILA	Akila
3.	B8S19903	J.DURGADEVI	J.Durgadevi
4.	B8S19904	G.GOKILA	Gokila
5.	B8S19905	P.S.GUNA ISHWARYA	Absent
6.	B8S19906	S.ISHWARYA	S.Ishwarya
7.	B8S19907	R.ISWARYA	R.Iswarya
8.	B8S19908	A.JASMINE	A.Jasmine
9.	B8S19909	B.JEYACHITRAPRIYA	B.Jeyachitrapriya
10.	B8S19910	I.JOSEPHINE	I.Josephine
11.	B8S19911	P.LAVANYA	P.Lavanya
12.	B8S19912	K.K:MEENA	K.K.Meena
13.	B8S19913	A.MUTHU SHARMILA	A.Muthusharmila
14.	B8S19914	K.J.NANTHINI	Absent
15.	B8S19915	U.NARTHANA	U.Narthana
16.	B8S19916	P.NITHEESWARI	P.Nitheeswari
17.	B8S19917	N.PAVITHRA	Absent

18.	B8S19918	S.PRITHAMARY	S.Prithamary
19.	B8S19919	K.PRIYADHARSINI	K.Priyadharsini
20.	B8S19920	D.PRIYANKA	D.Priyanka
21.	B8S19921	T.K.RAMYA	T.K.Ramya
22.	B8S19923	M.SHARMILA	M.Sharmila
23.	B8S19924	A.SOWBARNIGA	Absent
24.	B8S19926	K.J.SUBASHINI	K.J.Subashini
25.	B8S19925	S.SRIDEVI	S.Sridevi
26.	B8S19927	D.THARANI	D.Tharani
27.	B8S19928	S.VAISHNAVI	S.Vaishnavi
28.	B8S19930	T.VIJAYALAKSHMI	T.Vijayalakshmi
29.	B8S19929	S.VANIJA	Absent

HOD's SIGNATURE

PRINCIPAL

AMBIGA COLLEGE OF ARTS AND SCIENCE FOR WOMEN
(AFFILIATED TO MADURAI KAMARAJ UNIVERSITY)
ANNA NAGAR, MADURAI-625 020, TAMIL NADU.
DEPARTMENT OF MATHEMATICS& MATHEMATICS(CA)

I B.SC MATHEMATICS(CA)

PROGRAMME NAME: creating email Account **Date:** 31.12.2018

S.No	Register No	Name	Signature
1.	B8S19801	M.AASIBA RAHUMAN	
2.	B8S19803	U.BAVANI	Absent
3.	B8S19804	G.DHARANI PREETHA	G. Dharani Preetha
4.	B8S19806	K.GOPIKA	K. Gopika
5.	B8S19807	S.KEERTHIGA	S. KEERTHIGA
6.	B8S19808	M.MUTHU LAKSHMI	M. Muthu Lakshmi
7.	B8S19809	R.MUTHU LAKSHMI	R. Muthu Lakshmi
8.	B8S19811	S.K.PADMA SRI	S.K. Padmasri
9.	B8S19812	M.PREETHI	M. Preethi
10.	B8S19813	C.PRIYANKA	C. Priyanka
11.	B8S19815	P.RAM KEERTHIGA	P. Ramkeerthiga
12.	B8S19816	P.ROHINI	P. Rohini
13.	B8S19817	M.RUBAAB	Absent
14.	B8S19818	S.SANTHIYA	S. Santhiya
15.	B8S19819	K.SIVA SANKARI	K. Siva Sankari
16.	B8S19820	C.SNEHA PRIYA	C. Sneha Priya
17.	B8S19821	V.VIJI	V. Viji
18.	B8S19822	N.VINOTHINI	Absent

HOD'S SIGNATURE

PRINCIPAL

AMBIGA COLLEGE OF ARTS AND SCIENCE FOR WOMEN
(AFFILIATED TO MADURAI KAMARAJ UNIVERSITY)
ANNA NAGAR, MADURAI-625 020, TAMIL NADU.

DEPARTMENT OF MATHEMATICS & MATHEMATICS(CA)

Information and Communication Techonology Programme regarding Creating Email *Account* on 31.12.2018

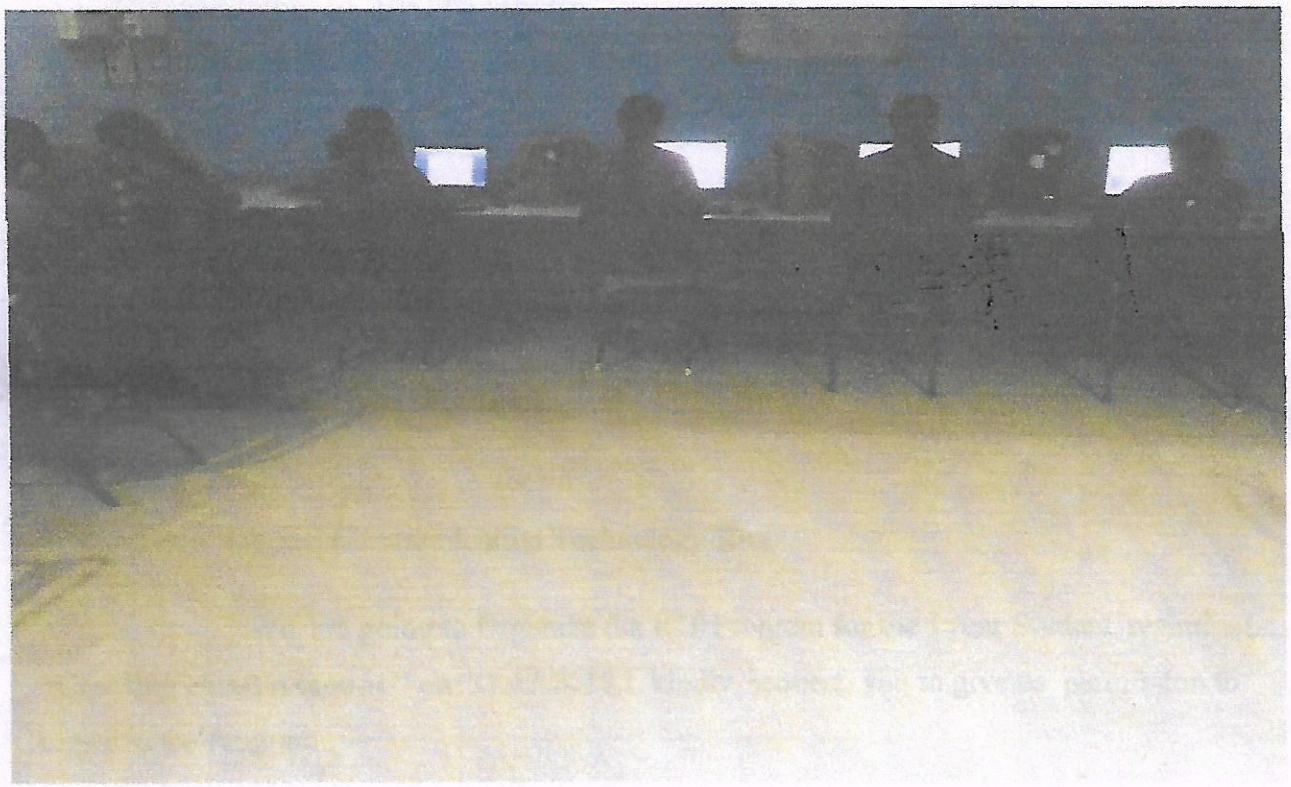

✆ 0452 - 2535613, 2533751

AMBIGA COLLEGE OF ARTS AND SCIENCE FOR WOMEN

(Affiliated to Madurai Kamaraj University)

AMBIGA CAMPUS, ANNA NAGAR, MADURAI - 625 020.

(Estd. under Dr. S. Solamalai Thevar - Pappathi Ammal Educational Trust.)

DEPARTMENT OF MICROBIOLOGY Date : 24.07.2018

REQUISITION LETTER

To

P.Prasanna M.Sc., M.Phil.,

HOD, Department of Microbiology,

Ambiga Arts and Science college,

Madurai.

Sir ,

Sub: Requisition for "Biological Websites" – Reg.

We feel happy and are pride of inviting you to be the Chief Guest for the Guest lecture program, on the topic **"Biological Websites"** to be held on the **26.07.2018** at 10 A.M.

P.Prasanna

HOD

PRINCIPAL

Accepted by P.P

AMBIGA COLLEGE OF ARTS AND SCIENCE FOR WOMEN

(AFFILIATED TO MADURAI KAMARAJ UNIVERSITY)

ANNA NAGAR, MADURAI-625 020, TAMIL NADU.

DEPARTMENT OF MICROBIOLOGY

CIRCULAR

DATE: 25.07.2018

The Students of **I B.Sc. Microbiology** are informed to attend the **'Biological Websites'** on **26.07.2018** at 10.00 a.m in the respective class room.

The students are asked to attend the Meeting without fail.

P. Prasanna
HOD/MICROBIOLOGY

PRINCIPAL

AMBIGA COLLEGE OF ARTS AND SCIENCE FOR WOMEN

(AFFILIATED TO MADURAI KAMARAJ UNIVERSITY)

ANNA NAGAR, MADURAI-625 020, TAMIL NADU.

DEPARTMENT OF MICROBIOLOGY

Name of the Event	:	**Biological Websites**
Academic Year	:	**2018-2019**
Name of the Faculty	:	**P.Prasanna, HOD,** **Department of Microbiology** **Ambiga College of Arts and Science**
Date	:	**26.07.2018**
Venue	:	**Room No: 13**
Beneficiaries	:	**I B.Sc. Microbiology**
No. of Students Participation	:	**40**

Discussion: Students will be able to evaluate new genomic and biomolecular information using existing software and gain experience in combining bioinformatic approaches to answer specific biological questions.

PRINCIPAL

AMBIGA COLLEGE OF ARTS AND SCIENCE FOR WOMEN

ANNA NAGAR, MADURAI - 20.

DEPARTMENT OF MICROBIOLOGY

B.SC. I 2018- 2019

PROGRAMME : **DATE:** 26.07.2018

S.NO.	REGISTER NO.	STUDENT 'S NAME	SIGNATURE
1.	B8S20001	G.ANGALA ESWARI	G. Angala eswari
2.	B8S20002	K.S.AYISHA KANI	K.S. Ayisha Kani
3.	B8S20003	M.DEVI	M. Devi
4.	B8S20004	P.EZHIL SELVI	P. Ezhil Selvi
5.	B8S20005	R.HARUNYA	R. Harunya
6.	B8S20006	M.ILAKKIYA	M. Ilakkiya
7.	B8S20007	T.G.INDHU MATHI	T.G. Indhu Mathi
8.	B8S20008	M.KALEESWARI	M. Kaleeswari
9.	B8S20010	M.KOWSALYA	M. Kowsalya
10.	B8S20011	M.MADHU BALA	M. Madhu Bala
11.	B8S20012	M.MADHU MITHA	M. Madhu Mitha
12.	B8S20013	E.MOHANA PRIYA	E. Mohana Priya
13.	B8S20014	C.MUTHU MEENA	C. Muthu Meena
14.	B8S20015	P.NAGA VALLI	P. Naga Valli
15.	B8S20016	V.NANDHINI	V. Nandhini
16.	B8S20018	J.PANDEESWARI	J. Pandeeswari
17.	B8S20019	R.PANDEESWARI	R. Pandi
18.	B8S20020	M.PAVITHRA	M. Pavithra
19.	B8S20021	S.PAVITHRA	S. Pavithra
20.	B8S20022	K.PRADEEPA	K. Pradeepa
21.	B8S20023	M.RAMA JEYAM	M. Rama Jeyam
22.	B8S20024	K.RAMESHWARI	K. Rameshwari
23.	B8S20025	S.RANJITHA	S. Ranjitha
24.	B8S20026	M.REEHAA	M. Reehaa
25.	B8S20028	S.SANGEETHA (1997)	S. Sangeetha
26.	B8S20027	S.SANGEETHA (2000)	S. Sangeetha

27.	B8S20029	A.SANTHIYA	A. Santhiya
28.	B8S20030	N.SANTHIYA	N. Santhiya
29.	B8S20031	L.SASI SANTHINI	L. Sasi Santhini
30.	B8S20032	F.SHITHI SUMAIYA	F. Shithi Sumaiya
31.	B8S20033	P.SONALI	P. Sonali
32.	B8S20034	M.SRI DEVI	M. Sri Devi
33.	B8S20035	S.SRI LAKSHMI	S. Sri Lakshmi
34.	B8S20036	S.SUKITHA	S. Sukitha
35.	B8S20037	M.TAMILARASI	M. Tamil Arasi
36.	B8S20038	R.THILAKA	R. Thilaka
37.	B8S20039	V.VANITHA	V. Vanitha
38.	B8S20040	S.VASANTHA	S. Vasantha
39.	B8S20041	R.R.VIDHYA LAKSHMI	R. R. Vidhya Lakshmi
40.	B8S20042	D.VIJAYA SELVI	D. Vijaya Selvi
41.	B8S20043	R.B.VISHNU PRIYA	R. B. Vishnu Priya

P. Prasanna
HOD

PRINCIPAL

AMBIGA COLLEGE OF ARTS AND SCIENCE FOR WOMEN

ANNA NAGAR, MADURAI - 20.

DEPARTMENT OF MICROBIOLOGY

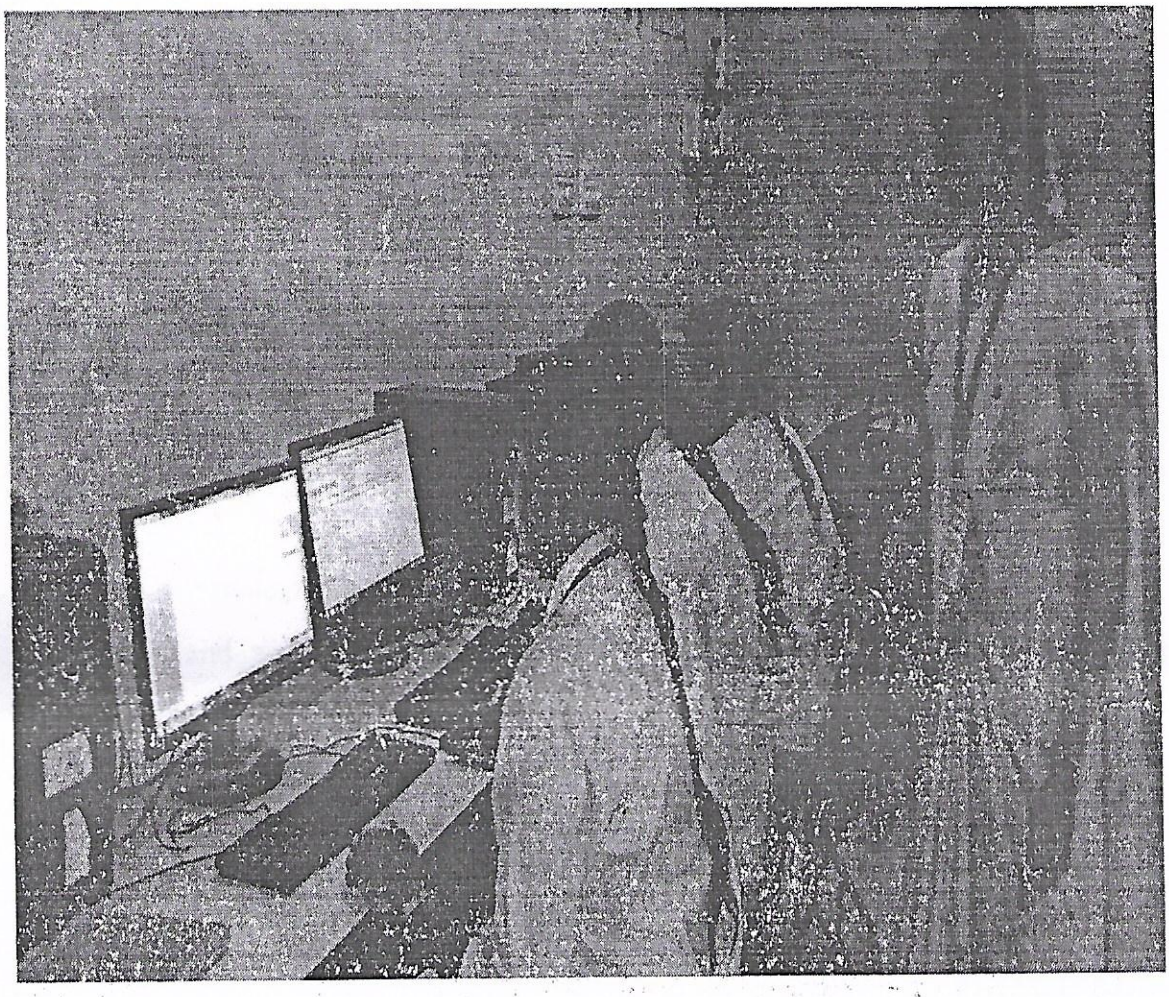

✆ 0452 - 2535613, 2533751

AMBIGA COLLEGE OF ARTS AND SCIENCE FOR WOMEN

(Affiliated to Madurai Kamaraj University)

AMBIGA CAMPUS, ANNA NAGAR, MADURAI - 625 020.

(Estd. under Dr. S. Solamalai Thevar - Pappathi Ammal Educational Trust.)

DEPARTMENT OF MICROBIOLOGY Date : 17.12.2018

REQUISITION LETTER

To

R.Vidhya M.Sc., M.Phil.,

HOD, Department of Microbiology,

Ambiga Arts and Science college,

Madurai.

Sir ,

Sub: Requisition for "Data Program" – Reg.

We feel happy and are pride of inviting you to be the Chief Guest for the Guest lecture program, on the topic **"Data Program"** to be held on the 21.12.2018 at 10 A.M.

P. Prasanna

HOD

PRINCIPAL

Accepted by R. Vidhya

AMBIGA COLLEGE OF ARTS AND SCIENCE FOR WOMEN

(AFFILIATED TO MADURAI KAMARAJ UNIVERSITY)

ANNA NAGAR, MADURAI-625 020, TAMIL NADU.

DEPARTMENT OF MICROBIOLOGY

CIRCULAR

DATE: 18.12.2018

The Students of **I B.Sc. Microbiology** are informed to attend the '**Data Program**' on **21.12.2018** at 10.00 a.m in the respective class room.

The students are asked to attend the Meeting without fail.

P. Prasanna

HOD/MICROBIOLOGY

PRINCIPAL

AMBIGA COLLEGE OF ARTS AND SCIENCE FOR WOMEN

(AFFILIATED TO MADURAI KAMARAJ UNIVERSITY)

ANNA NAGAR, MADURAI-625 020, TAMIL NADU.

DEPARTMENT OF MICROBIOLOGY

Name of the Event	:	**Data Program**
Academic Year	:	**2018 -2019**
Name of the Faculty	:	**R.Vidhya , Assistant Professor , Department of Microbiology, Ambiga College of Arts and Science,**
Date	:	**21.12.2018**
Venue	:	**Room No: 13**
Beneficiaries	:	**I B.Sc. Microbiology**
No. of Students Participation	:	**38**

Discussion :

- The objective of the guest lecture was to focus on imparting the depth knowledge in data structure algorithms .
- linear and non-linear data structure and discussed the problem-solving strategies using the array, pointers, linked list.

PRINCIPAL

AMBIGA COLLEGE OF ARTS AND SCIENCE FOR WOMEN

ANNA NAGAR, MADURAI - 20.

DEPARTMENT OF MICROBIOLOGY

B.SC. I 2018- 2019

PROGRAMME : ICT Programme **DATE:** 27.12.2018

S.NO.	REGISTER NO.	STUDENT 'S NAME	SIGNATURE
1.	B8S20001	G.ANGALA ESWARI	G. Angala
2.	B8S20002	K.S.AYISHA KANI	K.S.Ayisha
3.	B8S20003	M.DEVI	Devi
4.	B8S20004	P.EZHIL SELVI	P.Ezhil
5.	B8S20005	R.HARUNYA	Harunya.
6.	B8S20006	M.ILAKKIYA	ILAKKIA
7.	B8S20007	T.G.INDHU MATHI	Thirumathi
8.	B8S20008	M.KALEESWARI	Kaleeswari
9.	B8S20010	M.KOWSALYA	Kowsalya.
10.	B8S20011	M.MADHU BALA	Madhubala.
11.	B8S20012	M.MADHU MITHA	Madhumitha
12.	B8S20013	E.MOHANA PRIYA	Mohana Priya
13.	B8S20014	C.MUTHU MEENA	G. MUTHU MEENA
14.	B8S20015	P.NAGA VALLI	Nagavalli
15.	B8S20016	V.NANDHINI	V. Nandhini
16.	B8S20018	J.PANDEESWARI	J. Pandeeswari
17.	B8S20019	R.PANDEESWARI	Ab
18.	B8S20020	M.PAVITHRA	Ab
19.	B8S20021	S.PAVITHRA	S.P. Pavithra
20.	B8S20022	K.PRADEEPA	K. Pradeepa.
21.	B8S20023	M.RAMA JEYAM	M. Rama Jeyam.
22.	B8S20024	K.RAMESHWARI	K. Rameshwari
23.	B8S20025	S.RANJITHA	Ab
24.	B8S20026	M.REEHAA	M. Reehaa.
25.	B8S20028	S.SANGEETHA (1997)	Ab
26.	B8S20027	S.SANGEETHA (2000)	S. SANGEETHA

27.	B8S20029	A.SANTHIYA	A. Santhiya
28.	B8S20030	N.SANTHIYA	N. Santhiya
29.	B8S20031	L.SASI SANTHINI	L. Sasi Santhini
30.	B8S20032	F.SHITHI SUMAIYA	F. Shithi Sumaiya
31.	B8S20033	P.SONALI	P. Sonali
32.	B8S20034	M.SRI DEVI	M. Sri Devi
33.	B8S20035	S.SRI LAKSHMI	S. Sri lakshmi
34.	B8S20036	S.SUKITHA	S. Sukitha
35.	B8S20037	M.TAMILARASI	Absent
36.	B8S20038	R.THILAKA	R. Thilaka
37.	B8S20039	V.VANITHA	V Vanitha
38.	B8S20040	S.VASANTHA	S. Va
39.	B8S20041	R.R.VIDHYA LAKSHMI	R.R. Vidhya lak
40.	B8S20042	D.VIJAYA SELVI	D. Vijaya Selvi
41.	B8S20043	R.B.VISHNU PRIYA	R.B. Vishnu Priya

P. Prasanna
HOD

PRINCIPAL

AMBIGA COLLEGE OF ARTS AND SCIENCE FOR WOMEN

ANNA NAGAR, MADURAI - 20.

DEPARTMENT OF MICROBIOLOGY

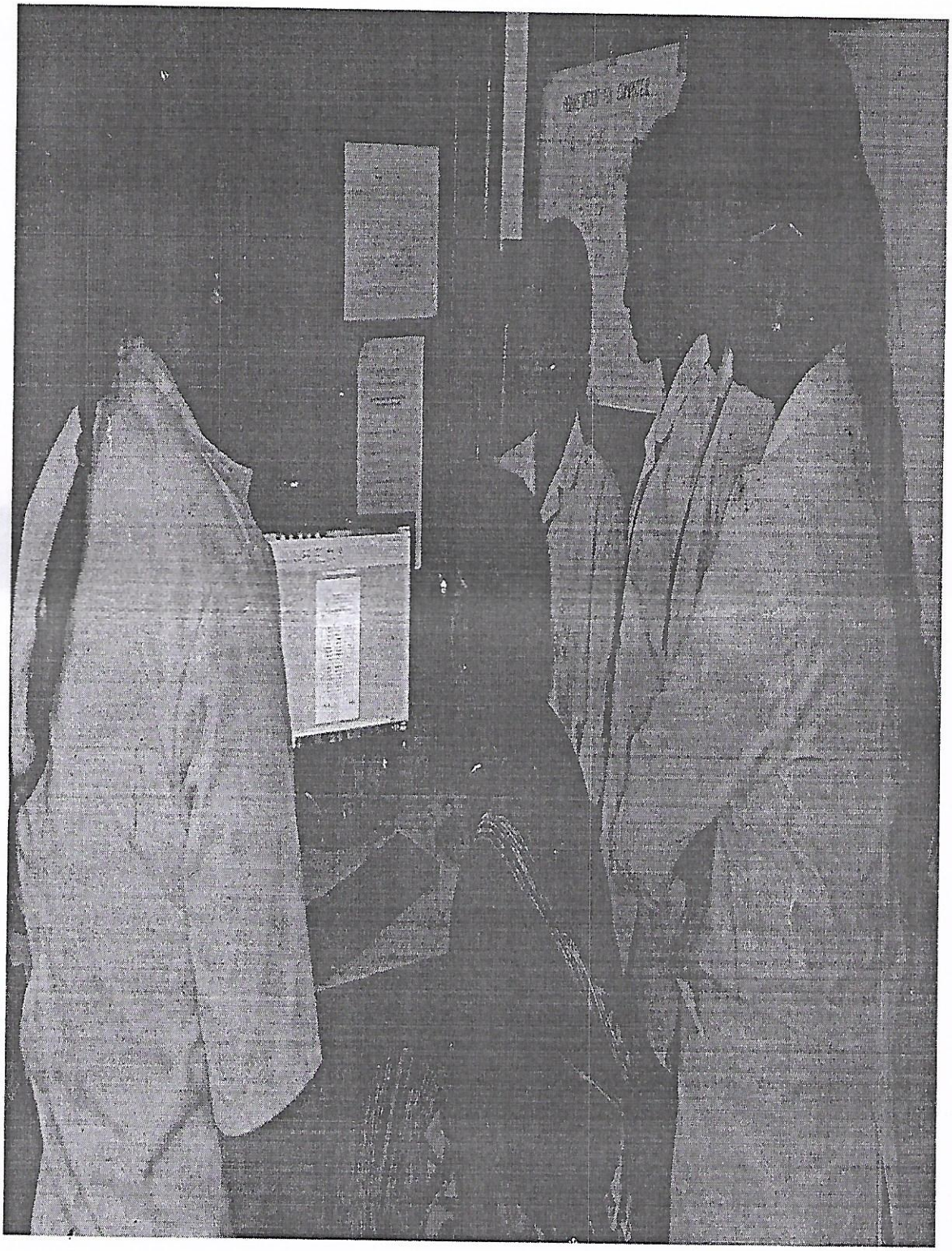

AMBIGA COLLEGE OF ARTS AND SCIENCE

(AFFILIATED TO MADURAI KAMARAJ UNIVERSITY)

ANNA NAGAR, MADURAI-625 020, TAMIL NADU.

www.ambigacollege.com

DEPARTMENT OF CHEMISTRY

From

M.Seethalakshmi., M.Sc.,M.Phil

Assistant Professor,

Department of Chemistry,

Ambiga College of Arts and Science for Women,

Madurai.

To

The Principal

Ambiga College of Arts and Science for Women,

Anna Nagar

Madurai.

Respected Madam,

SUB: Regarding Basic Knowledge in Computer

We have planned to conduct ICT program-**" BASIC KNOWLEDGE IN COMPUTER"**. I Kindly request you to give permission to the below student to take part in the activity for one day 23.07.2018.

VENUE: : Computer lab

PRINCIPAL

AMBIGA COLLEGE OF ARTS AND SCIENCE FOR WOMEN

(AFFILIATED TO MADURAI KAMARAJ UNIVERSITY)

ANNA NAGAR, MADURAI-625 020, TAMIL NADU.

DEPARTMENT OF CHEMISTRY

CIRCULAR

DATE: 17.7.2018

The Students of **I B.SC CHEMISTRY** are informed to attend the **Basic Knowledge in computer** on **23.7.2018** at 10.00 a.m in the respective class room.

The students are asked to attend the Meeting without fail.

HOD

Principal

AMBIGA COLLEGE OF ARTS SCIENCE FOR WOMEN
(AFFILIATED TO MADURAI KAMARAJ UNIVERSITY)
ANNA NAGAR, MADURAI-625 020.
DEPARTMENT OF CHEMISTRY

Name of the Event	:	Basic Knowledge in computer
Academic Year	:	2018-2019
Name of the Faculty	:	M.Seethalakshmi ,Assistant Professor AmbigCollege of Art & science for women,Madurai.
Date	:	23.07.2018
Venue	:	A.M.HALL
Beneficiaries	:	I B.SC CHEMISTRY
No. of Students Participation	:	21

SUMMARY ;

- A computer is a device that can receive process and store data.
- All computers have several parts in common:
- Input devices allow data and commands to the computer (Mouse, Keyboard etc.)
- Memory for storing commands and data.
- Central Processing Unit which controls the processing.
- Monitor Process the information in the form of output.

PRINCIPAL

AMBIGA COLLEGE OF ARTS AND SCIENCE FOR WOMEN

ANNA NAGAR, MADURAI-20.

DEPARTMENT OF CHEMISTRY

2018-2019

Title of the Program :

DATE : 23.07.2018

S.NO	ROLL.NO	NAME	SIGNATURE
1	18A1401	K. ARUNA	K. Aruna
2	18A1402	P. DIVYAPRIYA	P. Divyapriya
3	18A1403	S. GAYATHRI	S. Gayathri
4	18A1406	K. LAVANYA	K. Lavanya
5	18A1407	R.N. LOGANANDHINI	R.N. Loganandhini
6	18A1408	D. MEENALOCHINI	D. Meenalochini
7	18A1409	M. MUHILARASI	M. Muhilarasi
8	18A1410	T. NANDHINI	T. Nandhini
9	18A1411	M. PRIYA	M. Priya
10	18A1412	A.RISVANAPARVEEN	A. Risvanaparveen
11	18A1413	M. SARANYA	M. Saranya
12	18A1414	A.SELVARANI	A. Selvarani
13	18A1415	R. SIVASANGARI	R. Sivasangari
14	18A1416	S. SIVAKANCHANIMATHI	S. Sivakanchanir
15	18A1417	K. SUMAIYA BURHANA	K. Sumaiya
16	18A1418	S. SWETHA(19.5.2001)	S. Swetha
17	18A1419	S. SWETHA(7.1.2001)	S. Swetha

HOD

PRINCIPAL

ttps://mail.google.com/mail/u/0/#inbox/FMfcgxwGDNWQqlFpBGnWNKxjXnWjCGkC?projector=1&messagePartId=0.9

AMBIGA COLLEGE OF ARTS AND SCIENCE

(AFFILIATED TO MADURAI KAMARAJ UNIVERSITY)

ANNA NAGAR, MADURAI-625 020, TAMIL NADU.

www.ambigacollege.com

DEPARTMENT OF CHEMISTRY

From

Mrs. P. Mareeswari., M.Sc.,M.Phil

Assistant Professor,

Department of Chemistry,

Ambiga College of Arts and Science for Women,

Madurai.

To

The Principal

Ambiga College of Arts and Science for Women,

Anna Nagar

Madurai.

Respected Madam,

SUB: Regarding Introduction of Computer

We have planned to conduct ICT program-**"INTRODUCTION OF COMPUTER"**. I Kindly request you to give permission to the below student to take part in the activity for one day 26.12.2018.

VENUE: Computer lab

PRINCIPAL

AMBIGA COLLEGE OF ARTS AND SCIENCE FOR WOMEN

(AFFILIATED TO MADURAI KAMARAJ UNIVERSITY)

ANNA NAGAR, MADURAI-625 020, TAMIL NADU.

DEPARTMENT OF CHEMISTRY

CIRCULAR

DATE: 20.12.2018

The Students of **I B.SC CHEMISTRY** are informed to attend the **Introdution of computer** on **26.12.2018** at 10.00 a.m in the respective class room.

The students are asked to attend the Meeting without fail.

HOD

Principal

AMBIGA COLLEGE OF ARTS AND SCIENCE FOR WOMEN

(AFFILIATED TO MADURAI KAMARAJ UNIVERSITY)

ANNA NAGAR, MADURAI-625 020

DEPARTMENT OF CHEMISTRY

Name of the Event	:	Introdution of computer
Academic Year	:	2018-2019
Name of the Faculty	:	P.Mareeswari,Assistant Professor Ambiga College of Arts and Science for Women
Date	:	26.12.2018
Venue	:	A.M.HALL
Beneficiaries	:	I B.SC CHEMISTRY
No. of Students Participation	:	17

SUMMARY ; This course is an introduction for non-computer science students (see Introduction to Computer Science for computer science students). Instead this course is a gentler, lighter survey course without delving too much into technical details. It will also examine computers from the perspective on how they influence society.

PRINCIPAL

AMBIGA COLLEGE OF ARTS AND SCIENCE FOR ...

ANNA NAGAR, MADURAI-20.

DEPARTMENT OF CHEMISTRY

2018-2019

Date : 26.12.2018

Title of the Program :

S.NO	REG.NO	NAME	SIGNATURE
1	B8S19601	K. ARUNA	K. Aruna
2	B8S19602	P. DIVYAPRIYA	P. Divyapriya
3	B8S19603	S. GAYATHRI	AA
4	B8S19604	K. LAVANYA	AA
5	B8S19605	R.N. LOGANANDHINI	R.N. Logandhini
6	B8S19606	D. MEENALOCHINI	D Meenalochini
7	B8S19607	M. MUHILARASI	M. muhilarasi
8	B8S19608	T. NANDHINI	T. Nandhini
9	B8S19609	M. PRIYA	M. Priya
10	B8S19610	A.RISVANAPARVEEN	A. Risvana Parveen
11	B8S19611	M. SARANYA	M. Saranya
12	B8S19612	A.SELVARANI	AA
13	B8S19614	R. SIVASANGARI	R. Sivasankari
14	B8S19613	S. SIVAKANCHANIMATHI	S. Sivakanchanimathi
15	B8S19615	K. SUMAIYA BURHANA	K. Sumaiya Burhana
16	B8S19617	S. SWETHA(19.5.2001)	S. Swetha
17	B8S19616	S. SWETHA(7.1.2001)	S. Swetha

HOD

PRINCIPAL

AMBIGA COLLEGE OF ARTS AND SCIENCE FOR WOMEN

ANNA NAGAR, MADURAI

DEPARTMENT OF CHEMISTRY

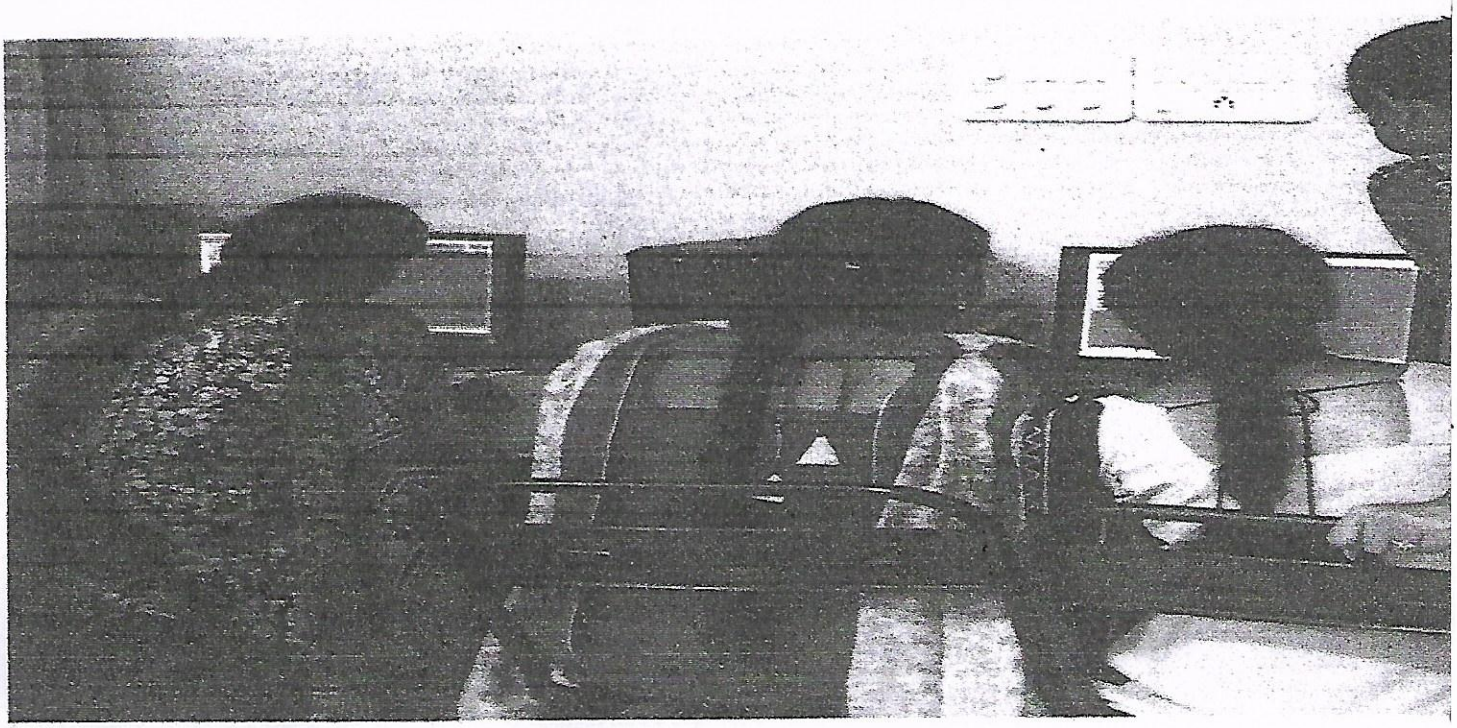



AMBIGA COLLEGE OF ARTS AND SCIENCE

(AFFILIATED TO MADURAI KAMARAJ UNIVERSITY)

ANNA NAGAR, MADURAI-625 020, TAMIL NADU.

www.ambigacollege.com

DEPARTMENT OF PHYSICS

From

Mrs.R.Jagarathal Jalila,

Assistant Professor,

Department of physics,

Ambiga College of Arts and Science for Women,

Madurai.

To

The Principal

Ambiga College of Arts and Science for Women,

Anna Nagar

Madurai.

Respected Madam,

SUB: Regarding Training for typing master

We have planned to conduct ICT program **"TRAINING FOR TYPING MASTER".** I kindly request you to give permission to the below student to take part in the activity for one day 25.08.2018.

Venue:Computer Lab

PRINCIPAL

AMBIGA COLLEGE OF ARTS AND SCIENCE FOR WOMEN

(AFFILIATED TO MADURAI KAMARAJ UNIVERSITY)

ANNA NAGAR, MADURAI-625 020, TAMIL NADU.

DEPARTMENT OF PHYSICS

CIRCULAR

DATE: 21.08.2018

The Students of **I B.SC(PHYSICS)**are informed to attend the **"TRANINSFOR TYPING MASTER " on 25.08.2018** at 10.00 am in the respective A.M.HALL.

The students are asked to attend the Meeting without fail.

HOD/B.SC(PHYSICS)

PRINCIPAL

AMBIGA COLLEGE OF ARTS AND SCIENCE FOR WOMEN

(AFFILIATED TO MADURAI KAMARAJ UNIVERSITY)

ANNA NAGAR, MADURAI-625 020.

DEPARTMENT OF PHYSICS

Name of the Event	:	TRAINING FOR TYPING MASTER
Academic Year	:	2018-2019
Name of the Faculty	:	R.Jagarathal Jalila,Assistant professor, Ambiga college of arts and science for women
Date	:	25.08.2018
Venue	:	A.M.HALL
Beneficiaries	:	I-YR(B.SC- PHYSICS)
No. of Students Participation	:	48

HOD/PHYSICS

PRINCIPAL

AMBIGA COLLEGE OF ARTS AND SCIENCE FOR WOMEN
(AFFILIATED TO MADURAI KAMARAJ UNIVERSITY)
ANNA NAGAR, MADURAI-625 020, TAMIL NADU.
www.ambigacollege.com

DEPARTMENT OF PHYSICS
I YEAR –(2018 – 2019)

PROGRAM NAME :

DATE : 25.8.2018

SL. NO.	ROLL NUMBER	NAME OF THE STUDENT	SIGNATURE
1.	18A1301	U.Abitha	U. Abitha
2.	18A1302	R.Atchaya Dharani	R.Atchaya Dharani
3.	18A1303	A.Benazir	A. Benazir
4.	18A1304	S.Bhuvaneshwari	S Bhuvaneshwari
5.	18A1305	G.Ganesh	G. Ganesh
6.	18A1306	P.Gowsalya	P Gowsalya
7.	18A1307	R.Irulayee	
8.	18A1308	M.Lakshmi	M. Lakshmi
9.	18A1309	P.Madumitha	P. madhumitha
10.	18A1310	K.Praveena	K. Praveena
11.	18A1311	P.Priya Dharshini	P. Priya Dharshini
12.	18A1312	G.Sangeetha	G. Sangeetha
13.	18A1313	K.Sasnika	K. Sasnika
14.	18A1314	A.Selvakamatchi	
15.	18A1315	N.Sineka	N. Sineka
16.	18A1316	S.Vijaya Lakshmi	N. Sineka
17.	18A1317	K.Yamuna Devi	K. Yamuna Devi

HOD/PHYSICS

PRINCIPAL

AMBIGA COLLEGE OF ARTS AND SCIENCE FOR WOMEN
(AFFILIATED TO MADURAI KAMARAJ UNIVERSITY)

ANNA NAGAR, MADURAI-625 020, TAMIL NADU.

DEPARTMENT OF PHYSICS





AMBIGA COLLEGE OF ARTS AND SCIENCE

(AFFILIATED TO MADURAI KAMARAJ UNIVERSITY)

ANNA NAGAR, MADURAI-625 020, TAMIL NADU.

www.ambigacollege.com

DEPARTMENT OF PHYSICS

From

Mrs.Aanandha Priya,

Assistant Professor,

Department of physics,

Ambiga College of Arts and Science for Women,

Madurai.

To

The Principal

Ambiga College of Arts and Science for Women,

Anna Nagar

Madurai.

Respected Madam,

SUB: Regarding Training for basic presentation skills

We have planned to conduct ICT program **"TRAINING FOR BASIC PRESENTATION SKILLS".** I kindly request you to give permission to the below student to take part in the activity for one day 22.03.2019.

Venue:Computer Lab

PRINCIPAL

AMBIGA COLLEGE OF ARTS AND SCIENCE FOR WOMEN

(AFFILIATED TO MADURAI KAMARAJ UNIVERSITY)

ANNA NAGAR, MADURAI-625 020, TAMIL NADU.

DEPARTMENT OF PHYSICS

CIRCULAR

DATE: 19.03.2019

The Students of **I B.SC(PHYSICS)**are informed to attend the **"TRAINING FOR THE BASIC PRESENTATIOM SKILLS"** on **22.03.2019** at 10.00 am in the respective A.M.HALL.

The students are asked to attend the Meeting without fail.

HOD/B.SC(PHYSICS)

PRINCIPAL

AMBIGA COLLEGE OF ARTS AND SCIENCE FOR WOMEN

(AFFILIATED TO MADURAI KAMARAJ UNIVERSITY)

ANNA NAGAR, MADURAI-625 020

DEPARTMENT OF PHYSICS

Name of the Event	:	TRAINING FOR BASIC PRESENTATION SKILLS
Academic Year	:	2018-2019
Name of the Faculty	:	Aanandha Priya,Assistant professor, Ambiga college of arts and science for women
Date	:	22.03.2019
Venue	:	A.M.HALL
Beneficiaries	:	I-YR(B.SC- PHYSICS)
No. of Students Participation	:	33

HOD/PHYSICS

PRINCIPAL

AMBIGA COLLEGE OF ARTS AND SCIENCE FOR WOMEN
(AFFILIATED TO MADURAI KAMARAJ UNIVERSITY)
ANNA NAGAR, MADURAI-625 020, TAMIL NADU.
www.ambigacollege.com

DEPARTMENT OF PHYSICS
I YEAR –(2018 – 2019)

PROGRAM NAME :

DATE : 22.03.2019

SL. NO.	REGISTER NUMBER	NAME OF THE STUDENT	SIGNATURE
1.	B8S20101	U.Abitha	U. Abitha
2.	B8S20102	R.Atchaya Dharani	Absent
3.	B8S20103	A.Benazir	A. Benazir
4.	B8S20104	S.Bhuvaneshwari	S. Bhuvaneswari
5.	B8S20105	G.Ganesh	G. Ganesh
6.	B8S20106	P.Gowsalya	P. Gowsalya
7.	B8S20107	R.Irulayee	R. Irulayee
8.	B8S20108	M.Lakshmi	M. Lakshmi
9.	B8S20109	P.Madumitha	P. Madhumitha.
10.	B8S20110	K.Praveena	K. Praveena
11.	B8S20111	P.Priya Dharshini	P. Priyadharshini
12.	B8S20112	G.Sangeetha	G. Sangeetha.
13.	B8S20114	K.Sasnika	K. Sasnika
14.	B8S20115	A.Selvakamatchi	Absent
15.	B8S20116	N.Sineka	N. Sineka
16.	B8S20117	S.Vijaya Lakshmi	Absent
17.	B8S20118	K.Yamuna Devi	K. Yamuna Devi

HOD/PHYSICS

PRINCIPAL

AMBIGA COLLEGE OF ARTS AND SCIENCE

(AFFILIATED TO MADURAI KAMARAJ UNIVERSITY)

ANNA NAGAR, MADURAI-625 020, TAMIL NADU.

DEPARTMENT OF PHYSICS





AMBIGA COLLEGE OF ARTS AND SCIENCE FOR WOMEN

(AFFILIATED TO MADURAI KAMARAJ UNIVERSITY)

ANNA NAGAR, MADURAI-625 020, TAMIL NADU.

www.ambigacollege.com

DEPARTMENT OF COSTUME DESIGNING & FASHION TECHNOLOGY

From

N.MATHANKI

Assistant Professor,

Department of FASHION TECHNOLOGY,

Ambiga College of Arts and Science for Women,

Madurai.

To

The Principal

Ambiga College of Arts and Science for Women,

Anna Nagar

Madurai.

Respected Madam,

SUB: Regarding COMPUTER AIDED DESIGNING

We have planned to conduct ICT program-Basic CAD Tools. I kindly request you to give permission to the below student to take part in the activity for one day 29.12.2018.

VENUE: Room no 2: Ambiga college campus.

PRINCIPAL

AMBIGA COLLEGE OF ARTS AND SCIENCE FOR WOMEN

(AFFILIATED TO MADURAI KAMARAJ UNIVERSITY)

ANNA NAGAR, MADURAI-625 020, TAMIL NADU.

www.ambigacollege.com

DEPARTMENT OF COSTUME DESIGNING & FASHION TECHNOLOGY

CIRCULAR TO STUDENTS

DATE: 28.12.2018

The students of I year Fashion Technology are informed to attend on the **"Basic CAD Tools"** program on **29.12.2018**. All are requested to attend the program without fail.

HOD / F.TECH

PRINCIPAL

AMBIGA COLLEGE OF ARTS AND SCIENCE FOR WOMEN

(AFFILIATED TO MADURAI KAMARAJ UNIVERSITY)

ANNA NAGAR, MADURAI-625 020, TAMIL NADU.

www.ambigacollege.com

DEPARTMENT OF COSTUME DESIGNING & FASHION TECHNOLOGY

PROGRAM: Basic CAD Tools DATE:29.12.2018 YEAR: 2018-2019

S.NO	REG NO	NAME	SIGNATURE
1.	B8S19501	K.AARTHI	L - AB
2.	B8S19502	K.ARUNA DEVI	K.Aruna Devi
3.	B8S19503	S.DEEPIKA	S. Deepika
4.	B8S19504	DEEPIKA RAVI	Deepika Ravi
5.	B8S19505	P.DHANA LAKSHMI	P.Dhanalakshmi
6.	B8S19506	K.ESWARI	k.Eswari
7.	B8S19507	M.IRFANA PARVIN	M.Irfana Parvin
8.	B8S19508	T.KAMALI	T. Kamali
9.	B8S19509	L.LAVANYA	L. Lavanya
10.	B8S19510	P.NIVETHA DHARSINI	L - AB
11.	B8S19511	R.SAKTHI MONISHA	R. Sakthi Monisha
12.	B8S19512	G.SOWMIYA	L - AB
13.	B8S19513	S.VALLI	S.valli
14.	B8S19514	B.NAGAVENI	B.Nagaveni
15.	B8S19515	S.RAEYANA	S.Raeyana
16.	B8S19516	M.RUMANA	M.Rumana

HOD/F.TECH

PRINCIPAL

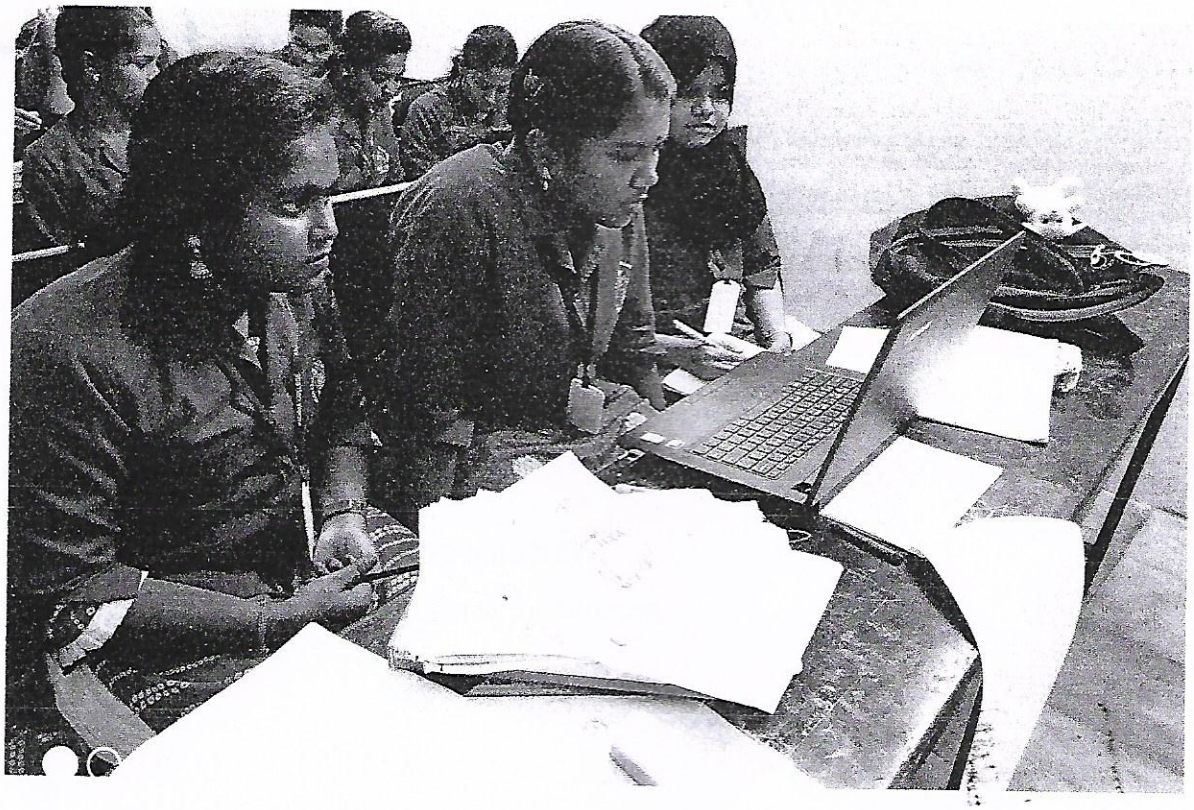

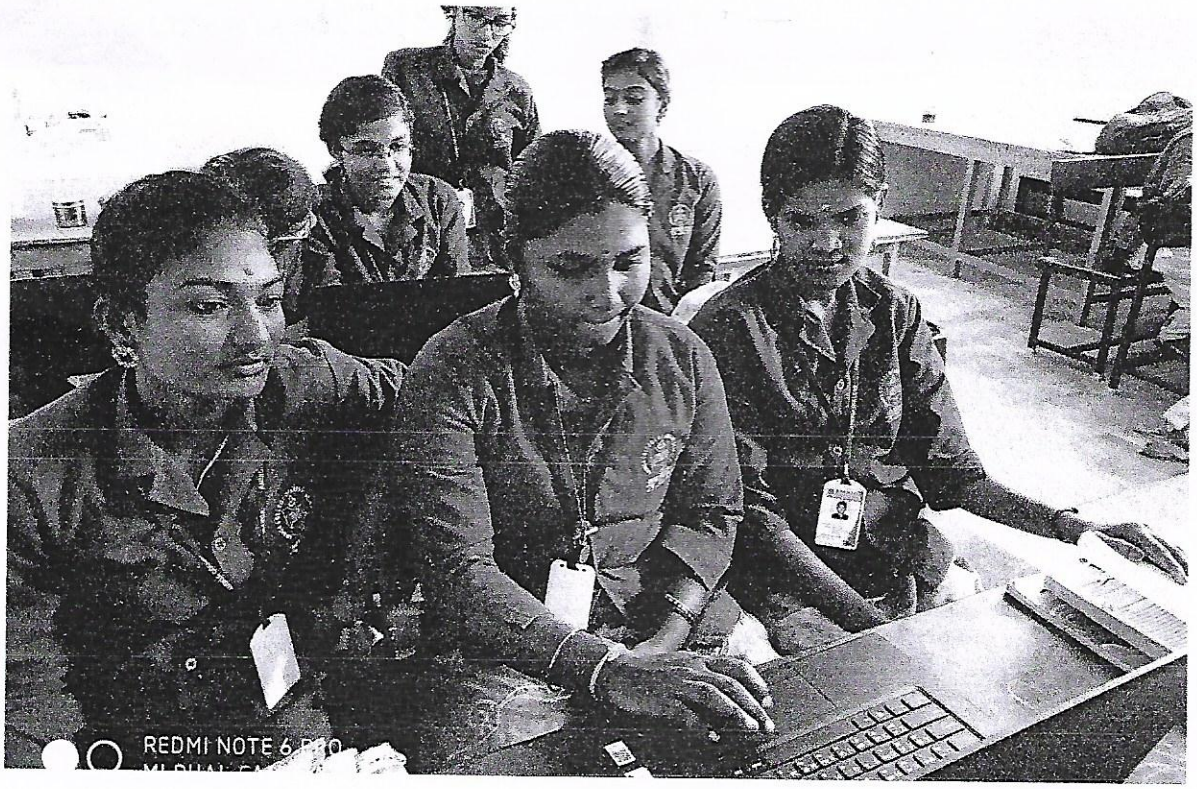
REDMI NOTE 6

AMBIGA COLLEGE OF ARTS AND SCIENCE FOR WOMEN

(AFFILIATED TO MADURAI KAMARAJ UNIVERSITY)

ANNA NAGAR, MADURAI-625 020, TAMIL NADU.

www.ambigacollege.com

DEPARTMENT OF COSTUME DESIGNING & FASHION TECHNOLOGY

From

K.RAMYA

Assistant Professor,

Department of FASHION TECHNOLOGY,

Ambiga College of Arts and Science for Women,

Madurai.

To

The Principal

Ambiga College of Arts and Science for Women,

Anna Nagar

Madurai.

Respected Madam,

SUB: Regarding TYPING SKILLS

We have planned to conduct ICT program- TYPING SKILLS. I Kindly request you to give permission to the below student to take part in the activity for one day 17.1.2019.

VENUE: Room no 2: Ambiga college campus.

PRINCIPAL

AMBIGA COLLEGE OF ARTS AND SCIENCE FOR WOMEN

(AFFILIATED TO MADURAI KAMARAJ UNIVERSITY)

ANNA NAGAR, MADURAI-625 020, TAMIL NADU.

www.ambigacollege.com

DEPARTMENT OF COSTUME DESIGNING & FASHION TECHNOLOGY

CIRCULAR TO STUDENTS

DATE: 15.1.2019

The students of I year B.sc Fashion Technology are informed to attend on the **"TYPING SKILLS"** program on **17.1.2019**. All are requested to attend the program without fail.

HOD / F.TECH

PRINCIPAL

AMBIGA COLLEGE OF ARTS AND SCIENCE FOR WOMEN

(AFFILIATED TO MADURAI KAMARAJ UNIVERSITY)

ANNA NAGAR, MADURAI-625 020, TAMIL NADU.

www.ambigacollege.com

DEPARTMENT OF COSTUME DESIGNING & FASHION TECHNOLOGY

PROGRAM: TYPING SKILL DATE:17.1.2019 YEAR: 2018-2019

S.NO	REG NO	NAME	SIGNATURE
1.	B8S19501	K.AARTHI	L - AB
2.	B8S19502	K.ARUNA DEVI	K. Aruna Devi
3.	B8S19503	S.DEEPIKA	S. Deepika
4.	B8S19504	DEEPIKA RAVI	DeepikaRavi
5.	B8S19505	P.DHANA LAKSHMI	P. Dhanalakshmi
6.	B8S19506	K.ESWARI	K. Eswari
7.	B8S19507	M.IRFANA PARVIN	M. Irfana Parvin
8.	B8S19508	T.KAMALI	T. Kamali
9.	B8S19509	L.LAVANYA	L - Lavanya
10.	B8S19510	P.NIVETHA DHARSINI	P - Nivetha Dharsini
11.	B8S19511	R.SAKTHI MONISHA	R. Sakthi Monisha
12.	B8S19512	G.SOWMIYA	L - AB
13.	B8S19513	S.VALLI	S. Valli
14.	B8S19514	B.NAGAVENI	B. Nagaveni
15.	B8S19515	S.RAEYANA	S. Raeyana
16.	B8S19516	M.RUMANA	M. Rumana

HOD/F.TECH

PRINCIPAL


REDMI NOTE 6 PR
MI DUAL CAMER



AMBIGA COLLEGE OF ARTS AND SCIENCE FOR WOMEN

(AFFILIATED TO MADURAI KAMARAJ UNIVERSITY)

ANNA NAGAR, MADURAI-625 020, TAMIL NADU.

DEPARTMENT OF TAMIL

CIRCULAR

DATE: 24.07.2017

The Students of **I BA TAMIL** are informed to attend the **PowerPoint Presentation Work** on **25.07.2017** at **10.00** a.m in the respective class room.

The students are asked to attend the Meeting without fail.

HOD

Principal

AMBIGA COLLEGE OF ARTS AND SCIENCE

(AFFILIATED TO MADURAI KAMARAJ UNIVERSITY)

ANNA NAGAR, MADURAI-625 020, TAMIL NADU.

www.ambigacollege.com

DEPARTMENT OF TAMIL

From

K.Santhana Mari, M.Phil.,
Assistant Professor,
Department of Tamil,
Ambiga College of Arts and Science for Women,
Madurai.

To

The Principal
Ambiga College of Arts and Science for Women,
Anna Nagar
Madurai.

Respected Madam,

SUB: Regarding C-Program, C+

We have planned to conduct ICT program **"POWERPOINT PRESENTATION WORK".** I Kindly request you to give permission to the below student to take part in the activity for one day 25.07.2017.

VENUE: Ambiga college campus.

PRINCIPAL

AMBIGA COLLEGE OF ARTS AND SCIENCE FOR WOMEN

(AFFILIATED TO MADURAI KAMARAJ UNIVERSITY)

ANNA NAGAR, MADURAI-625 020.

DEPARTMENT OF TAMIL

Name of the Event	:	Powerpoint presentation Work
Academic Year	:	2017-2018
Name of the Faculty	:	K.Santhana Mari,Assistant Professor,Ambiga College,Madurai.
Date	:	25.07.2017
Venue	:	A.M.HALL
Beneficiaries	:	I B.A TAMIL
No. of Students Participation	:	56

Points Discussed : Microsoft PowerPoint is an easy program to use and a powerful tool for giving a presentation. Whether your presentation needs a visual kick, tools for collaboration, easy access or the ability to share information beyond the initial meeting, PowerPoint is a good option. It can even help reduce speaking anxiety by drawing eyes away from the speaker and towards a screen. Just do not expect this technology to substitute for sound and dynamic speaking skills.

PRINCIPAL

AMBIGA COLLEGE OF ARTS AND SCIENCE FOR WOMEN
ANNA NAGAR,MADURAI
DEPARTMENT OF TAMIL
I B.A TAMIL - 2017

PROGRAMME:

DATE: 24.7.17

S.NO	ROLL NO	NAME	SIGNATURE
1	17A1202	K.AARTHIKA	K. AArthika
2	17A1204	S.AKILANTESWARI	S. Akilanteswari
3	17A1205	R.ANUSUYA	R. Anusuya
4	17A1269	V.ARCHANA	V. Archana
5	17A1206	M.BHUVANASRI	M. Bhuvanasri
6	17A1208	K.BHUVANESWARI	ab
7	17A1209	R.DEEPIKA	R. Deepika
8	17A1210	P.DHANALAKSHMI	P. Dhanalakshmi
9	17A1264	A.DIVYA BHARATHI	A. Divya Bharathi
10	17A1213	S.GAYATHRI	S. Gayathri
11	17A1215	P.GOWRI	P. Gowri
12	17A1217	A.ILAVARASI	A. Ilavarasi
13	17A1219	G.JEYA PRIYA	G. Jeya Priya
14	17A1226	L.LAVANYA	L. Lavanya
15	17A1228	M.MAHALAKSHMI	ab
16	17A1230	S.MALAVIKA	S. Malavika
17	17A1267	B.MUTHU PANDIYAMMAL	ab
18	17A1235	S.NAGA JOTHI	S. Naga Jothi
19	17A1237	R.NITHYA	R. Nithya
20	17A1238	K.NITHIYAKALYANI	K. Nithiyakalyani
21	17A1240	S.PANDI MEENAL	S. Pandi Meenal
22	17A1242	M.PRIYA	M. Priya
23	17A1265	D.RAJA PRIYA	D. Raja Priya
24	17A1245	D.RANJITHA	D. Ranjitha
25	17A1247	R.SANTHIYA	R. Santhiya
26	17A1248	V.SANTHIVEERAMMAL	V. Santhiveerammal
27	17A1249	K.SARIKA	K. Sarika
28	17A1250	K.SARUMATHI	K. Sarumathi
29	17A1251	R.SASIKALA	R. Sasikala
30	17A1253	E.SELVI	E. Selvi
31	17A1256	S.SOUNDHARYA	S. Soundharya
32	17A1257	C.SOUNDHAEYA	C. Soundhaeya
33	17A1259	S.SWATHI	S. Swathi
34	17A1260	K.UMA MAHESWARI	K. Uma Maheswari
35	17A1261	M.VANITHA	M. Vanitha
36	17A1270	K.VIJAYA DHARSHINI	K. Vijaya Dharshini
37	17A1262	M.VINOTHINI	M. Vinothini

HOD

PIRINCIPAL

AMBIGA COLLEGE OF ARTS AND SCIENCE

(AFFILIATED TO MADURAI KAMARAJ UNIVERSITY)

ANNA NAGAR, MADURAI-625 020, TAMIL NADU.

www.ambigacollege.com

DEPARTMENT OF TAMIL

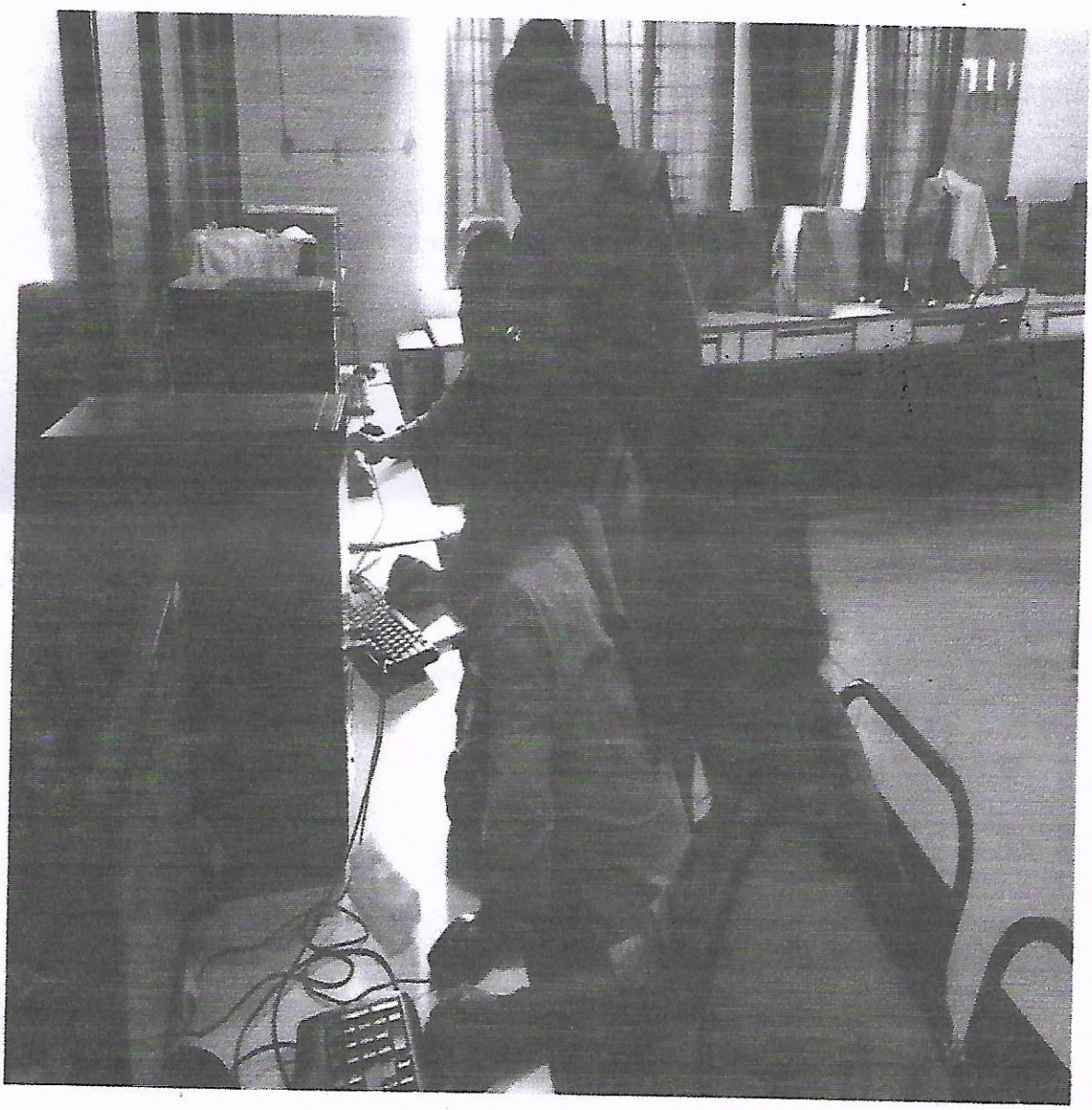

AMBIGA COLLEGE OF ARTS AND SCIENCE FOR WOMEN

(AFFILIATED TO MADURAI KAMARAJ UNIVERSITY)

ANNA NAGAR, MADURAI-625 020, TAMIL NADU.

DEPARTMENT OF TAMIL

CIRCULAR

DATE: 17.12.2017

The Students of **I BA TAMIL** are informed to attend the **Working with Internet** on **18.12.2017** at 10.00 a.m in the respective class room.

The students are asked to attend the Meeting without fail.

HOD

Principal

AMBIGA COLLEGE OF ARTS AND SCIENCE FOR WOMEN

(AFFILIATED TO MADURAI KAMARAJ UNIVERSITY)

ANNA NAGAR, MADURAI-625 020.

DEPARTMENT OF TAMIL

Name of the Event : Working with Internet

Academic Year : 2017-2018

Name of the Faculty : K.Santhana Mari,Assistant Professor,Ambiga College, Madurai.

Date : 18.12.2017

Venue : A.M.HALL

Beneficiaries : I B.A TAMIL

No. of Students Participation : 45

Points Discussed : The Internet is one of the greatest creations and provides people with instant access to an endless supply of knowledge and entertainment. Below is a complete list of all of the advantages of the Internet.

PRINCIPAL

AMBIGA COLLEGE OF ARTS AND SCIENCE

(AFFILIATED TO MADURAI KAMARAJ UNIVERSITY)

ANNA NAGAR, MADURAI-625 020, TAMIL NADU.

www.ambigacollege.com

DEPARTMENT OF TAMIL

From

K.Santhana Mari, M.Phil.,
Assistant Professor,
Department of Tamil,
Ambiga College of Arts and Science for Women,
Madurai.

To

The Principal
Ambiga College of Arts and Science for Women,
Anna Nagar
Madurai.

Respected Madam,

SUB: Regarding C-Program, C+

We have planned to conduct ICT program **"POWERPOINT PRESENTATION WORK".** I Kindly request you to give permission to the below student to take part in the activity for one day 25.07.2017.

VENUE: Computer Lab.

PRINCIPAL

AMBIGA COLLEGE OF ARTS AND SCIENCE FOR WOMEN
ANNA NAGAR,MADURAI
DEPARTMENT OF TAMIL
I B.A TAMIL - 2017

PROGRAMME: **DATE:**

S.NO	REG.NO	NAME	SIGNATURE
1	B7A16052	K.AARTHIKA	K. Aarthika
2	B7A16053	S.AKILANTESWARI	S. Akilanteswari
3	B7A16054	R.ANUSUYA	R. Anusuya
4	B7A16055	V.ARCHANA	V. Archana
5	B7A16057	M.BHUVANASRI	M. Bhuvanasri
6	B7A16058	K.BHUVANESWARI	K. Bhuvaneswari
7	B7A16059	R.DEEPIKA	R. Deepika
8	B7A16060	P.DHANALAKSHMI	P. Dhanalakshmi
9	B7A16061	A.DIVYA BHARATHI	A. Divya Bharathi
10	B7A16064	S.GAYATHRI	S. Gayathri
11	B7A16066	P.GOWRI	P. Gowri
12	B7A16067	A.ILAVARASI	A. Ilavarasi
13	B7A16069	G.JEYA PRIYA	G. Jeya Priya
14	B7A16072	L.LAVANYA	L. Lavanya
15	B7A16074	M.MAHALAKSHMI	M. Mahalakshmi
16	B7A16075	S.MALAVIKA	S. Malavika
17	B7A16079	B.MUTHU PANDIYAMMAL	B. Muthu Pandiyammal
18	B7A16080	S.NAGA JOTHI	S. Naga Jothi
19	B7A16082	R.NITHYA	R. Nithya
20	B7A16081	K.NITHIYAKALYANI	K. Nithiyakalyani
21	B7A16084	S.PANDI MEENAL	S. Pandi meenal
22	B7A16085	M.PRIYA	M. Priya
23	B7A16087	D.RAJA PRIYA	D. Raja Priya
24	B7A16088	D.RANJITHA	D. Ranjitha
25	B7A16089	R.SANTHIYA	R. Santhiya
26	B7A16090	V.SANTHIVEERAMMAL	ab
27	B7A16091	K.SARIKA	K. Sarika
28	B7A16092	K.SARUMATHI	K. Sarumathi
29	B7A16093	R.SASIKALA	R. Sasikala
30	B7A16095	E.SELVI	E. Selvi
31	B7A16098	S.SOUNDHARYA	S. Soundharya
32	B7A16099	C.SOUNDHAEYA	C. Soundhaeya
33	B7A16101	S.SWATHI	S. Swathi
34	B7A16102	K.UMA MAHESWARI	K. Uma maheswari
35	B7A16103	M.VANITHA	M. Vanitha
36	B7A16104	K.VIJAYA DHARSHINI	ab
37	B7A16105	M.VINOTHINI	M. Vinothini

HOD

PIRINCIPAL

AMBIGA COLLEGE OF ARTS AND SCIENCE

(AFFILIATED TO MADURAI KAMARAJ UNIVERSITY)

ANNA NAGAR, MADURAI-625 020, TAMIL NADU.

www.ambigacollege.com

DEPARTMENT OF TAMIL

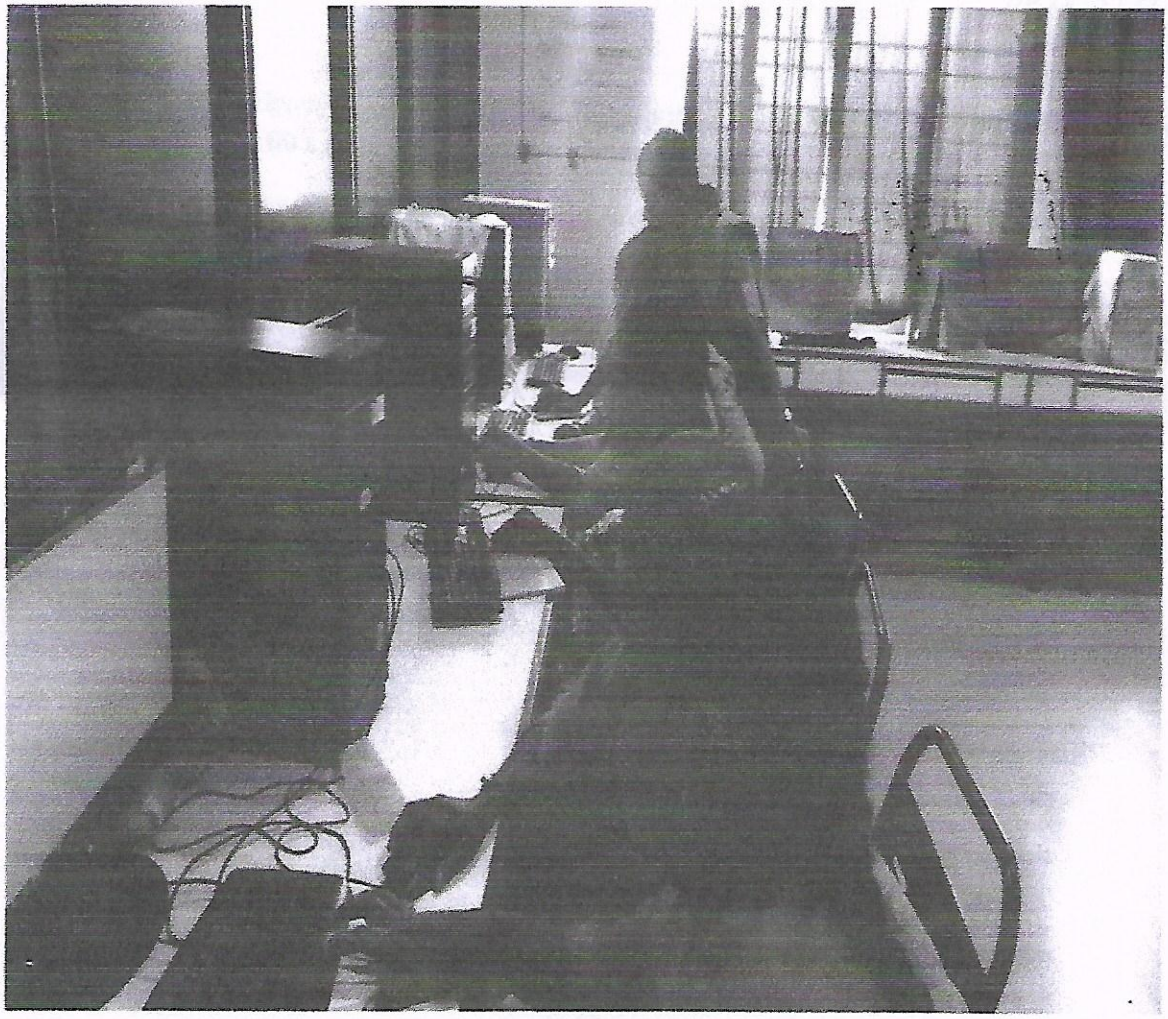

✆ 0452 - 2535613, 2533751

AMBIGA COLLEGE OF ARTS AND SCIENCE FOR WOMEN

(Affiliated to Madurai Kamaraj University)

AMBIGA CAMPUS, ANNA NAGAR, MADURAI - 625 020.

(Estd. under Dr. S. Solamalai Thevar - Pappathi Ammal Educational Trust.)

Date : 16.06.2017

To

P.Renganayagi

HI-Tech Academy

Madurai .

Sir,

Sub: Requisition in conducting Computing Technology Program – Reg.

We are pleased to invite you as our Guest Lecturer on 17.06.2017at 10.00a.m in our Ambiga College of Arts and Science for Women, Annanagar, Madurai-20.We will be honoured by your gracious presence at our organization. Your Guest lecture will help our students to develop their Working with Internet.

We are eagerly waiting for your response.

Thank you

Principal

Accepted

AMBIGA COLLEGE OF ARTS AND SCIENCE FOR WOMEN

(AFFILIATED TO MADURAI KAMARAJ UNIVERSITY)

ANNA NAGAR, MADURAI-625 020, TAMIL NADU.

DEPARTMENT OF ENGLISH

CIRCULAR

DATE: 16.06.2017

The Students of **I BA English** are informed to attend the **Working with Internet** on **17.06.2017** at 10.00 a.m in the respective class room.

The students are asked to attend the Meeting without fail.

HOD/English

Principal

MEMORANDUM OF UNDERSTANDING

This Memorandum Of Understanding (MOU) entered on the 2nd June 2017

By and Between

HI-TECH CAD CAM CENTRE having its office at No 17, Star plaza , TPK Road, Hotel Vijay opposite, Periyar Bus Stand Near, Madurai-625001 (referred as HI-TECH ACADEMY for the sake of brevity) and represented by its Director, **Mr. V.P.Thirupathi Raja** (whose expression shall mean and include its successors in office and assigns)

And

The HOD , Department of English , Ambika College of Arts And Science For Woman, having its CAMPUS at Anna Nagar, Madurai, Tamil Nadu 625 020 and represented by its Correspondent or his Representative (whose expression shall mean and include its successors in office and assigns)

Objectives of the Collaboration:

- To provide employable skills to the students of Ambika College of Arts and Science for Women
- Make the student aware of the latest tools and techniques in order to keep them employability at the end of their course.
- Offer the course at an affordable price to the students of Ambika College of Arts and Science for Women.
- Increase the employability of the student and maximize on the placement opportunities available.
- To build and improve the confidence level of the student to face the challenges of real time.

- This Memorandum Of Understanding is to conduct a Unique , Step-By-Step, Systematic, and Employable skills Development program for the students of Ambika College of Arts And Science for Women towards achieving the objective of maximizing the employable opportunities for students.

- This Memorandum of Understanding states the terms and conditions under which the Training shall be conducted by HI-TECH ACADEMY, Madurai at the premises of Ambika College of Arts and Science for women and lists herein the respective responsibilities of both parties.

PREAMBLE:

To get a student employable and placed in an organization; over and above the subject knowledge he/she is expected to have the following:

- Strong Fundamental practical knowledge.
- Employment related Multiple Technical Skills – Develop skills that add value

While Subject Knowledge would be provided by Ambika College Of Arts and Science For Women, HI-TECH ACADEMY will equip the students with required computer skills.

HI-TECH ACADEMY
17, Star Plaza, T.P.K. Road
Vijay Hotel opposite
Periyar Bus Stand Near
Madurai - 625 001

On one hand, thousands of unemployed graduates are not finding suitable jobs, while on the other hand, Industry requires millions of young minds at all levels but are unable to find the right candidate. This is because of the skill gap that exists between the student and industry requirements. This skill gap is sought to be minimized for the students of Ambika College of Arts and Science for Women by facilitating them to acquire the appropriate and relevant skills at Ambika College of Arts and Science for Women itself through this program.

HI-TECH ACADEMY, Madurai Shall Provide

- Comprehensive reference and work books to all students for each course as part of the course.
- Qualified trainers for the course.
- Periodical assessment of the progress of students for their further improvements.

'• Certificate of Completion' to every student who successfully completes the training program every semester which will carry the logo of HI-TECH ACADEMY.

Ambika College of Arts and Science For Women Shall Provide:

- The required number of computer systems in the lab and other required infrastructure for the practice
- The Class rooms with LCD projector for the theory classes.
- The Schedule to the classes for this training.
- The supports to ensure all students who have signed up for the class to attend the training programs scheduled for them.
- The relevant software installed in the computer systems.
- Disciplinary support for the smooth conduct and timely completion of the entire course.
- Minimum 50 Hours of Training time.
- Provide all support to HI-TECH ACADEMY in the marketing initiatives undertaken by HI-TECH ACADEMY. To enroll students in the courses offered by HI-TECH ACADEMY,Ambika College of Arts and Science for Women will provide all infrastructural facilities for the marketing initiatives undertaken by HI-TECH ACADEMY.

PARTICIPANTS:

The participants would be the Students of Ambika College of Arts and Science for Women from specified branches from 1st to the 6th Semesters.

COURSE CONTENTS:

HI-TECH ACADEMY in consultation with Ambika College of Arts and Science for Women shall finalize the courses and fees for the skills development program. The same is provided in the Annexure. These will be reviewed every year and suitable changes, if required, will be incorporated. As the requirement of each course is different, courses and fees have been worked out separately for each branch.

HI-TECH ACADEMY
17, Star Plaza, T.P.K. Road
Vijay Hotel opposite
Periyar Bus Stand Near

TIME SCHEDULE

The programs will be conducted during the days and timings provided by Ambika College of Arts and Science for Women. The students will be divided into batches, depending on the total strength. The programs will be conducted according to the Time Table drawn up with the mutual consent of HI-TECH ACADEMY and Ambika College of Arts and Science for Women. Utmost care will be taken to frame the time table in such a way that it does not coincide with college exams enabling the student to complete his training ahead of the exams. HI-TECH ACADEMY will not conduct any classes during the time of exams. In case of any change in training schedule the same will be intimated to the Programme Coordinator of Ambika College of Arts and Science for Women. Similarly, if Ambika College of Arts and Science for Women wants a change in training schedule the same may be communicated to the Programme Coordinator of HI-TECH ACADEMY. In either of the case, a revised training schedule has to be made and the Programme Co-ordinators of both HI-TECH ACADEMY & Ambika College of Arts and Science for Women and the respective students must be informed about the change in training schedule by means of suitable media (emails/posters/circulars/notice board displays).

Programme Co-ordinator

The Director of Ambika College of Arts and Science for Women shall appoint a "Program Coordinator" from the respective departments for the duration of the program, who shall liaise with HI-TECH ACADEMY and make the training process learner-friendly and effective. HI-TECH ACADEMY shall work in close relationship with the Program Coordinators, who in-turn shall keep a close touch with the students. In the event of any difference of opinion between HI-TECH ACADEMY and the Program Coordinator, the matter should be referred to the Director of Ambika College of Arts and Science for Women, whose decision thereon shall be final and binding on both the parties.

COURSE COMPLETION:

Courses for individual software will be completed as mentioned in syllabus.

While it is mandatory for the student to have undergone the complete course as mentioned in syllabus to be eligible for a Course Completion Certificate. In case he/she opts out due to any reason an appropriate certificate will be issued for only for that course completed by the student. Students will not be eligible for Certification for the courses that they have not completed.

Neither HI-TECH ACADEMY, Madurai will issue "Certificate of Completion" to the successful student, if full payment is not made. Neither HI-TECH ACADEMY, Madurai will refund the fees once paid if the student opts out or discontinues the course at any stage due to any reason.

VALIDITY:

Both Ambika College of Arts and Science for Women and HI-TECH ACADEMY shall have the rights to terminate this MOU by providing THREE months notice in writing on their respective letter head only after a minimum period of 1 year. Termination of this MOU for whatever reason shall be without prejudice to the rights of either party and of the students and the ongoing academic programme.

HI-TECH ACADEMY
17, Star Plaza, T.P.K. Road
Vijay Hotel opposite
Periyar Bus Stand Near
Madurai - 625 001

This Memorandum of Understanding will be valid for a period of 1 year.

This Memorandum of Understanding shall come into effect from 30th May 2018.

For: **Ambika College of Arts and Science For Women**

Name:
Designation: **Correspondent or his Representative**
Date :

for: **HI-TECH ACADEMY**

Name : **Mr. V.P.Thirupathi Raja**
Designation : **Director**
Date :

HI-TECH ACADEMY
17, Star Plaza, T.P.K. Road
Vijay Hotel opposite
Periyar Bus Stand Near
Madurai - 625 001

AMBIGA COLLEGE OF ARTS AND SCIENCE FOR WOMEN

(AFFILIATED TO MADURAI KAMARAJ UNIVERSITY)

ANNA NAGAR, MADURAI-625 020.

DEPARTMENT OF ENGLISH

Name of the Event	**:**	**Working with Internet**
Academic Year	**:**	**2017-2018**
Name of the Faculty	**:**	**P.Renganayagi, Hi-Tech Academy**
Date	**:**	**17.06.2017**
Venue	**:**	**I B.A English Class room**
Beneficiaries	**:**	**I B.A. English**
No. of Students Participation	**:**	**44**

SUMMARY:

- The Internet has one very simple job: to move computerized information (known as **data**) from one place to another
- The machines that make up the Internet treat all the information they handle in exactly the same way. In this respect, the Internet works a bit like the postal service.
- Letters are simply passed from one place to another, no matter who they are from or what messages they contain.

PRINCIPAL

AMBIGA COLLEGE OF ARTS AND SCIENCE FOR WOMEN

(AFFILIATED TO MADURAI KAMARAJ UNIVERSITY)

ANNA NAGAR, MADURAI-625 020, TAMIL NADU.

www.ambigacollege.com

CERTIFICATE COURSE IN COMPUTING TECHNOLOGY

(for the students those who have joined from 2014)

SYLLABUS

1. MS –Office
2. MS Word
3. MS- Excel
4. Power Point
5. E-Mail Creation

AMBIGA COLLEGE OF ARTS AND SCIENCE FOR WOMEN

(AFFILIATED TO MADURAI KAMARAJ UNIVERSITY)

ANNA NAGAR, MADURAI-625 020, TAMIL NADU.

www.ambigacollege.com

DEPARTMENT OF ENGLISH-2017-2018

I B.A ENGLISH

Title of the Programme: **Date:**

S.NO	ROLL.NO	NAME	SIGNATURE
1.	17A101	ABARNA.N	
2.	17A102	ADITHYA.K	
3.	17A104	AKSHAYA.E	
4.	17A167	ANJANA DEVI.S	
5.	17A105	ANUSHIYA.S	
6.	17A106	ASIKA FATHIMA.S	
7.	17A107	BHAVANI.A	
8.	17A108	BHUVANA.K	
9.	17A110	DEEPIKA.R	
10.	17A111	DELINA.D	
11.	17A165	DHANUSHYA.N	
12.	17A112	DHIVYA.K	
13.	17A113	DURGA DEVI.R	
14.	17A114	FATHIMA BIRTHOUS.S	
15.	17A115	GAYATHRI.G	
16.	17A116	HARITHA.S	
17.	17A118	JEYA DEEPA.A	
18.	17A119	JEYA LAKSHMI.O	
19.	17A120	JEYA PRIYANKA.M	
20.	17A121	JEYA SRI.M	
21.	17A122	KANNAGA KARTHIGA.M	
22.	17A123	KANI PRIYA.K	
23.	17A124	KARTHIKA.K	
24.	17A125	KEERTHANA DEVI.S	
25.	17A126	KEERTHA HARSITHA.S	
26.	17A127	KOMAL.K	
27.	17A171	KOSALA DEVI.S	
28.	17A128	KRISHNA VENI.A	
29.	17A129	MALAR.P	

30.	17A130	MALATHI.K	K. Malathi.
31.	17A131	MANJU.C	C. Manju
32.	17A132	MANJU.M	M. Manju
33.	17A133	MAREESWARI.K	K. Mareeswari
34.	17A167	MAREESWARI.P	P. mareeswari.
35.	17A134	MEENA.P	ab
36.	17A135	MEENAKSHI.C	C. meenakshi.
37.	17A136	MUTHU RANI.M	M. muthu Rani
38.	17A137	MUTHU SARANYA.M	M. Muthu Saranya
39.	17A138	NAGESHWARI.G	G. Nageshwari.
40.	17A139	NALINI.M	M. Nalini
41.	17A140	PANDEESWARI(99).M	Pandeeswari. M.
42.	17A141	PANDEESWARI(2000).M	Pandeeswari. M.
43.	17A142	PAVITHA.C	C. Pavitha
44.	17A143	PRIYADHARSHINI.S	S. Priyadharshini
45.	17A144	RAJALAKSHMI.S	ab
46.	17A145	RAJARAJESWARI.S	S. Rajarajeshwari
47.	17A146	RAMYA.P	P. Ramya
48.	17A147	RAMYA BHARATHI.M	M. Ramya Bharathi
49.	17A148	RESHMA.S	S. Reshma.
50.	17A149	SARUMATHI.G	Sarumathi. G.
51.	17A150	SATHEESWARI.A	A. Satheeswari
52.	17A151	SHAMIN BANU.J	J. Shamin Banu
53.	17A152	SIVA SHANKARI.A	A. Siva Shankari
54.	17A153	SNEHA.A	S. Sneha.
55.	17A154	SONAIYAMMAL.R	Sonaiyammal. R.
56.	17A155	SORNAMBIKA.K	ab
57.	17A156	SRIDEVI.A	A. sridevi
58.	17A157	SRI DEVI.R	R. Sri Devi.
59.	17A158	SUBA DHARSHINI.R	R. Suba Dharshini
60.	17A159	SUBA LAKSHMI.M	M. Suba lakshmi
61.	17A160	SUJITHA.K	K. Sujitha.
62.	17A161	SUJITHA.A	A. Sujitha
63.	17A168	SUMMATHY.K	K. Summathy.
64.	17A162	UMA MAHESWARI.B	B. uma Maheswari
65.	17A166	UMA SANKARI.V	V. Uma Shankari
66.	17A163	VARSHA.S	S. varsha
67.	17A164	VIJITHA PRAMIN.R	R. Vijitha Pramin
68.	17A165	ABIRAMI.T	T. Abirami

T. Sivasangari

HOD/ENGLISH

PRINCIPAL

✆ 0452 - 2535613, 2533751

AMBIGA COLLEGE OF ARTS AND SCIENCE FOR WOMEN

(Affiliated to Madurai Kamaraj University)

AMBIGA CAMPUS, ANNA NAGAR, MADURAI - 625 020.

(Estd. under Dr. S. Solamalai Thevar - Pappathi Ammal Educational Trust.)

Date : 25.01.2018

To

P.Renganayagi

HI-Tech Academy

Madurai .

Sir,

Sub: Requisition in conducting Computing Technology Program – Reg.

We are pleased to invite you as our Guest Lecturer on 27.01.2018at 10.00a.m in our Ambiga College of Arts and Science for Women, Annanagar, Madurai-20.We will be honoured by your gracious presence at our organization .Your Guest lecture Will help our students to develop their skills in Creating email Account.

We are eagerly waiting for your response.

Thank you

Principal

Accepted

AMBIGA COLLEGE OF ARTS AND SCIENCE FOR WOMEN

(AFFILIATED TO MADURAI KAMARAJ UNIVERSITY)

ANNA NAGAR, MADURAI-625 020, TAMIL NADU.

DEPARTMENT OF ENGLISH

CIRCULAR

DATE: 25.01.2018

The Students of **I BA English** are informed to attend the **Creating E-Mail Account** on **27.01.2018** 10.00 a.m in the respective class room.

The students are asked to attend the Meeting without fail.

HOD/English

Principal

AMBIGA COLLEGE OF ARTS AND SCIENCE FOR WOMEN

(AFFILIATED TO MADURAI KAMARAJ UNIVERSITY)

ANNA NAGAR, MADURAI-625 020.

DEPARTMENT OF ENGLISH

Name of the Event	:	**Creating E-Mail Account**
Academic Year	:	**2017-2018**
Name of the Faculty	:	**P.Renganayagi, Hi-Tech Academy**
Date	:	**27.01.2018**
Venue	:	**I B.A English Class room**
Beneficiaries	:	**I B.A. English**
No. of Students Participation	:	**44**

SUMMARY:

- The program was intended to create knowledge in computer among our students,
- Email expedites the exchange of information, removes global barriers, keeps communication costs low and allows business people the flexibility to access their messages from anywhere in the world. As such, companies benefit from the many advantages that email offers.

PRINCIPAL

AMBIGA COLLEGE OF ARTS AND SCIENCE FOR WOMEN

(AFFILIATED TO MADURAI KAMARAJ UNIVERSITY)

ANNA NAGAR, MADURAI-625 020, TAMIL NADU.

www.ambigacollege.com

CERTIFICATE COURSE IN COMPUTING TECHNOLOGY

(for the students those who have joined from 2014)

SYLLABUS

1. MS –Office
2. MS Word
3. MS- Excel
4. Power Point
5. E-Mail Creation

AMBIGA COLLEGE OF ARTS AND SCIENCE FOR WOMEN

(AFFILIATED TO MADURAI KAMARAJ UNIVERSITY)

ANNA NAGAR, MADURAI-625 020, TAMIL NADU.

www.ambigacollege.com

DEPARTMENT OF ENGLISH-2017-2018

I B.A ENGLISH

Title of the Programme: **Date:**

S.NO	REG.NO	NAME	SIGNATURE
1.	B7A15901	ABARNA.N	ABARNA.N.
2.	B7A15902	ADITHYA.K	ADITHYA.K
3.	B7A15903	AKSHAYA.E	AKSHAYA.E
4.	B7A15904	ANJANA DEVI.S	ANJANADEVI.S
5.	B7A15905	ANUSHIYA.S	S. Anushiya
6.	B7A15906	ASIKA FATHIMA.S	ASIKA FATHIMA.S
7.	B7A15907	BHAVANI.A	Bhavani.A
8.	B7A15908	BHUVANA.K	Bhuvana.K
9.	B7A15909	DEEPIKA.R	Deepika.R.
10.	B7A15910	DELINA.D	Delina.D
11.	B7A15911	DHANUSHYA.N	Dhanushya.N.
12.	B7A15912	DHIVYA.K	Dhivya.K
13.	B7A15913	DURGA DEVI.R	Durga Devi.R
14.	B7A15914	FATHIMA BIRTHOUS.S	Fathima R. Birthous.S
15.	B7A15915	GAYATHRI.G	Gayathri.G
16.	B7A15916	HARITHA.S	Haritha.S
17.	B7A15917	JEYA DEEPA.A	JEYA DEEPA.A
18.	B7A15918	JEYA LAKSHMI.O	Jeya Lakshmi.A
19.	B7A15919	JEYA PRIYANKA.M	JEYA SRI.M
20.	B7A15920	JEYA SRI.M	Jeya SRi.M
21.	B7A15921	KANNAGA KARTHIGA.K	Kannaga Karthiga.K
22.	B7A15922	KANI PRIYA.K	KANI PRIYA.K
23.	B7A15923	KARTHIKA.K	K. Karthika
24.	B7A15924	KEERTHANA DEVI.S	S. Keerthana devi
25.	B7A15925	KEERTHA HARSITHA.S	KEERTHA HARSITHA.S
26.	B7A15926	KOMAL.K	Komal.K
27.	B7A15927	KOSALA DEVI.S	S. Kosala Devi
28.	B7A15928	KRISHNA VENI.A	KRISHNA VENI.A
29.	B7A15929	MALAR.P	Malar.P

30.	B7A15930	MALATHI.K	MALATHI.K
31.	B7A15931	MANJU.C	manju.c
32.	B7A15932	MANJU.M	Manju.M
33.	B7A15933	MAREESWARI.K	MAREESWARI.K
34.	B7A15934	MAREESWARI.P	MAREESWARI.P
35.	B7A15935	MEENA.P	Meena.P
36.	B7A15936	MEENAKSHI.C	MEENAKSHI.C
37.	B7A15938	MUTHU RANI.M	MUTHU RANI.M
38.	B7A15937	MUTHU SARANYA.M	MUTHUSARANYA.M
39.	B7A15939	NAGESHWARI.G	Nageshwari.G
40.	B7A15940	NALINI.M	Nalini.M
41.	B7A15941	PANDEESWARI(99).M	PANDEESWARI.M
42.	B7A15942	PANDEESWARI(2000).M	PANDEESWARI.M
43.	B7A15943	PAVITHA.C	PAVITHA.C
44.	B7A15944	PRIYADHARSHINI.S	Priyadharshini.S
45.	B7A15946	RAJALAKSHMI.S	RajaLakshmi.S
46.	B7A15947	RAJARAJESWARI.S	RAJARAJESWARI.S
47.	B7A15948	RAMYA.P	Ramya.P
48.	B7A15949	RAMYA BHARATHI.M	RAMYA BHARATHI.M
49.	B7A15950	RESHMA.S	S.Reshma
50.	B7A15951	SARUMATHI.G	Sarumathi.G
51.	B7A15952	SATHEESWARI.A	Satheeswari
52.	B7A15953	SHAMIN BANU.T	SHAMIN BANU.T
53.	B7A15954	SIVA SHANKARI.A	SIVA SHANKARI.A
54.	B7A15955	SNEHA.A	Sneha.A
55.	B7A15956	SONAIYAMMAL.R	SONAIYAMMAL.R
56.	B7A15957	SORNAMBIKA.K	SORNAMBIKA.K
57.	B7A15958	SRIDEVI.A	SriDevi.A
58.	B7A15959	SRI DEVI.R	Sri Devi.R
59.	B7A15960	SUBA DHARSHINI.R	SUBA DHARSHINI.R
60.	B7A15961	SUBA LAKSHMI.M	SUBALAKSHMI.M
61.	B7A15962	SUJITHA.K	K.Sujitha
62.	B7A15963	SUJITHA.A	SUJITHA.A
63.	B7A15964	SUMMATHY.K.	SUMMATHY.K
64.	B7A15965	UMA MAHESWARI.B	Uma maheswari.B
65.	B7A15966	UMA SANKARI.B	Uma sankari.B
66.	B7A15967	VARSHA.S	varsha.S
67.	B7A15968	VIJITHA PRAMIN.R	VIJITHA PRAMIN.R
68.	B7A120401	ABIRAMI.T	Abirami.T

T. Sivashanthi

HOD/ENGLISH

PRINCIPAL



AMBIGA COLLEGE OF ARTS AND SCIENCE

(AFFILIATED TO MADURAI KAMARAJ UNIVERSITY)

ANNA NAGAR, MADURAI-625 020, TAMIL NADU.

www.ambigacollege.com

DEPARTMENT OF COMMERCE

From

K.ManikkapanjuM.Com., M.Phil

Assistant Professor,

Department of Commerce,

Ambiga College of Arts and Science for Women,

Madurai.

To

The Principal

Ambiga College of Arts and Science for Women,

Anna Nagar

Madurai.

Respected Madam,

SUB: Regarding POWERPOINT PRESENTATION WORK

We have planned to conduct ICT program **"POWERPOINT PRESENTATION WORK".** I Kindly request you to give permission to the below student to take part in the activity for one day 20.07.2017.

VENUE: Computer lab.

PRINCIPAL

AMBIGA COLLEGE OF ARTS AND SCIENCE (AFFILIATED TO MADURAI KAMARAJ UNIVERSITY)

ANNA NAGAR, MADURAI-625 020, TAMIL NADU.

www.ambigacollege.com

DEPARTMENT OF COMMERCE

CIRCULAR TO STUDENTS

DATE: 18.07.2017

The students of I B.COM are informed to attend on the **"POWERPOINT PRESENTATION WORK"** program on **20.07.2017**. All are requested to attend the program without fail.

HOD

PRINCIPAL

AMBIGA COLLEGE OF ARTS AND SCIENCE FOR WOMEN

(AFFILIATED TO MADURAI KAMARAJ UNIVERSITY)

ANNA NAGAR, MADURAI-625 020, TAMIL NADU.

DEPARTMENT OF COMMERCE

Name of the Event	:	**Power point presentation work**
Academic Year	:	**2017-2018**
Name of the Faculty	:	**M.Salaja**
Date	:	**20.07.2017**
Venue	:	**computer lab**
Beneficiaries	:	**I B.Com**
No. of Students Participation	:	**62**

The program was intended to create knowledge in computer among our students,

Making your presentation more interesting through the use of multimedia can help to improve the audience's focus. PowerPoint allows you to use images, audio and video to have a greater visual impact. These visual and audio cues may also help a presenter be more improvisational and interactive with the audience.

PRINCIPAL

AMBIGA COLLEGE OF ARTS AND SCIENCE FOR WOMEN
(AFFILIATED TO MADURAI KAMARAJ UNIVERSITY)

ANNA NAGAR, MADURAI-625 020, TAMIL NADU.

DEPARTMENT OF COMMERCE
I B.COM (2017 - 2018)

PROGRAM:

DATE: 26.07.2017

S.NO	REGISTER NUMBER	NAME	SIGNATURE
1.	B7C13851	AARTHY A	ab
2.	B7C13852	ABINAYA P	P. Abinaya
3.	B7C13853	ALAGUSUNDARI P	P. Alagusundari
4.	B7C13855	ANGALAESWARI R	R. Angaleswari
5.	B7C13856	ANU M	M. Anu
6.	B7C13857	ARUNADEVI K	K. Arunadevi
7.	B7C13858	BALAJOTHI P	P. Balajothi
8.	B7C13859	BUVANESWARI S	ab
9.	B7C13860	CHITHRA K	K. Chithra
10.	B7C13861	DEEPA R	R. Deepa
11.	B7C13862	DIVYA M	M. Divya
12.	B7C13863	DIVYA V (1999)	V. Divya
13.	B7C13864	DIVYA V(2000)	V. Divya
14.	B7C13865	DURGA DEVI V	V. Durgadevi
15.	B7C13867	GAYATHRI T	T. Gayathri
16.	B7C13868	ISHWARYA M	M. Ishwarya
17.	B7C13870	ISWARYA P	P. Iswarya
18.	B7C13871	JAYADHARANI K	K. Jayadharani
19.	B7C13872	JEYALAKSHMI S	S. Jeyalakshmi
20.	B7C13873	KALAIVANI K	K. Kalaivani
21.	B7C13874	KARTHIKA K	R. Karthika
22.	B7C13875	KARTHIKAI PRIYA B	ab
23.	B7C13876	KAVIPRIYA M	M. Kavipriya
24.	B7C13877	KAVITHA K	K. Kavitha
25.	B7C13878	KAVIYANJALI N	N. Kaviyanjali
26.	B7C13879	KEERTHANA M	M. Keerthana
27.	B7C13880	KEERTHIGA A	A. Keerthiga
28.	B7C13881	MAHALAKSHMI P	ab
29.	B7C13882	MALATHI S	S. Malathi
30.	B7C13883	MANIMEGALA V	V. Manimegala
31.	B7C13884	MANJULA DEVI R	R. Manjuladevi
32.	B7C13885	MURUGESWARI B	B. Murugeswari

33.	B7C13886	MUTHU PETCHI K	K. Muthupetchi
34.	B7C13887	MUTHUMARI M	M. Muthumari
35.	B7C13888	NAGAJOTHI A	A. Nagajothi
36.	B7C13889	NAGARANI M	M. Nagarani
37.	B7C13890	PACKIYALAKSHMI P	Ab
38.	B7C13891	PAVITHRA K	K. Pavithra
39.	B7C13892	POOJA K A	K. A. Pooja
40.	B7C13894	PRIYA A (2000)	A. Priya
41.	B7C13895	PRIYA A (1999)	A. Priya
42.	B7C13896	PRIYANGA P	P. Priyanga
43.	B7C13897	PUSHPAVALLI A	A. Pushpavalli
44.	B7C13898	RAMALAKSHMI K	K. Ramalakshmi
45.	B7C13899	RAMYA P	P. Ramya
46.	B7C13901	RUBINI J S	S. Rubini
47.	B7C13903	SANGEETHA B	B. Sangeetha
48.	B7C13904	SANGEETHA M	M. Sangeetha
49.	B7C13905	SANTHANALAKSHMI G	Ab
50.	B7C13906	SANTHIYADEVI R	R. Santhiyadevi
51.	B7C13907	SARMILA S	S. Sarmila
52.	B7C13909	SEETHALAKSHMI A	A. Seethalakshmi
53.	B7C13910	SHANMUGA PRIYA B	B. Shanmugapriya
54.	B7C13911	SHENBAGA VALLI N	N. Shenbagavalli
55.	B7C13912	SUBHA DHARSHINI A	A. Subadharshini
56.	B7C13913	SUGANYA M	M. Suganya
57.	B7C13914	SUMATHI R	R. Sumathi
58.	B7C13918	SWETHA K	K. Swetha
59.	B7C13919	THEERKADHARSHINI K	Ab
60.	B7C13921	VIJAYALAKSHMI B	B. Vijayalakshmi
61.	B7C13922	VILVAKANI K	K. Vilvakani
62.	B7C13923	VINITHA A	A. Vinitha

AMBIGA COLLEGE OF ARTS AND SCIENCE
WOMENANDAL NAGAR,
MADURAI-20



AMBIGA COLLEGE OF ARTS AND SCIENCE

(AFFILIATED TO MADURAI KAMARAJ UNIVERSITY)

ANNA NAGAR, MADURAI-625 020, TAMIL NADU.

www.ambigacollege.com

DEPARTMENT OF COMMERCE

From

M.Kavitha M.Com., M.Phil

Assistant Professor,

Department of Commerce,

Ambiga College of Arts and Science for Women,

Madurai.

To

The Principal

Ambiga College of Arts and Science for Women,

Anna Nagar

Madurai.

Respected Madam,

SUB: Regarding WORKING WITH INTERNET

We have planned to conduct ICT program-**"WORKING WITH INTERNET".** I Kindly request you to give permission to the below student to take part in the activity for one day 15.12.2017.

VENUE: Computer lab.

PRINCIPAL

AMBIGA COLLEGE OF ARTS AND SCIENCE (AFFILIATED TO MADURAI KAMARAJ UNIVERSITY)

ANNA NAGAR, MADURAI-625 020, TAMIL NADU.

www.ambigacollege.com

DEPARTMENT OF COMMERCE

CIRCULAR TO STUDENTS

DATE: 11.12.2017

The students of I B.COM are informed to attend on the **"WORKING WITH INTERNET"** program on **15.12.2017**. All are requested to attend the program without fail.

HOD

PRINCIPAL

AMBIGA COLLEGE OF ARTS AND SCIENCE FOR WOMEN

(AFFILIATED TO MADURAI KAMARAJ UNIVERSITY)

ANNA NAGAR, MADURAI-625 020, TAMIL NADU.

DEPARTMENT OF COMMERCE

Name of the Event	:	**Working with internet**
Academic Year	:	**2017-2018**
Name of the Faculty	:	**M.Kavitha**
Date	:	**15.12.2017**
Venue	:	**computer lab**
Beneficiaries	:	**I B.Com**
No. of Students Participation	:	**62**

The program was intended to create knowledge in computer among our students,

The Internet is one of the greatest creations and provides people with instant access to an endless supply of knowledge and entertainment. Below is a complete list of all of the advantages of the Internet.

PRINCIPAL

AMBIGA COLLEGE OF ARTS AND SCIENCE FOR WOMEN
(AFFILIATED TO MADURAI KAMARAJ UNIVERSITY)

ANNA NAGAR, MADURAI-625 020, TAMIL NADU.

DEPARTMENT OF COMMERCE
I B.COM (2017 - 2018)

PROGRAM:

DATE: 15.12.2017

S.NO	REGISTER NUMBER	NAME	SIGNATURE
1.	B7C13851	AARTHY A	A. Aarthy
2.	B7C13852	ABINAYA P	P. Abinaya
3.	B7C13853	ALAGUSUNDARI P	
4.	B7C13855	ANGALAESWARI R	R. Angalaeswari
5.	B7C13856	ANU M	M. Anu
6.	B7C13857	ARUNADEVI K	K. Arunadevi
7.	B7C13858	BALAJOTHI P	Balajothi.
8.	B7C13859	BUVANESWARI S	S. Bhuvaneswari
9.	B7C13860	CHITHRA K	
10.	B7C13861	DEEPA R	
11.	B7C13862	DIVYA M	M. Divya
12.	B7C13863	DIVYA V (1999)	V. Divya.
13.	B7C13864	DIVYA V(2000)	V. Divya
14.	B7C13865	DURGA DEVI V	V. Durga Devi
15.	B7C13867	GAYATHRI T	
16.	B7C13868	ISHWARYA M	Ishwarya. m
17.	B7C13870	ISWARYA P	P. Iswarya
18.	B7C13871	JAYADHARANI K	Jayanthi.
19.	B7C13872	JEYALAKSHMI S	S. Jeyalakshmi.
20.	B7C13873	KALAIVANI K	K. Kalaivani
21.	B7C13874	KARTHIKA K	Karthika k
22.	B7C13875	KARTHIKAI PRIYA B	
23.	B7C13876	KAVIPRIYA M	M. Kavipriya
24.	B7C13877	KAVITHA K	K. Kavitha
25.	B7C13878	KAVIYANJALI N	N. Kaviyanjali
26.	B7C13879	KEERTHANA M	M. Keerthana
27.	B7C13880	KEERTHIGA A	Keerthiga A
28.	B7C13881	MAHALAKSHMI P	P. Mahalakshmi
29.	B7C13882	MALATHI S	S. Malathi
30.	B7C13883	MANIMEGALA V	V. Manimegala
31.	B7C13884	MANJULA DEVI R	R. Manjula devi
32.	B7C13885	MURUGESWARI B	B. Murugeswari

33.	B7C13886	MUTHU PETCHI K	K. Muthupetchi
34.	B7C13887	MUTHUMARI M	M. Muthumari
35.	B7C13888	NAGAJOTHI A	A. Nagajothi
36.	B7C13889	NAGARANI M	M. Nagarani
37.	B7C13890	PACKIYALAKSHMI P	ab
38.	B7C13891	PAVITHRA K	K. Pavithra
39.	B7C13892	POOJA K A	K.A. Pooja
40.	B7C13894	PRIYA A (2000)	A. Priya
41.	B7C13895	PRIYA A (1999)	A. Priya
42.	B7C13896	PRIYANGA P	P. Priyanga
43.	B7C13897	PUSHPAVALLI A	A. Pushpavalli
44.	B7C13898	RAMALAKSHMI K	K. Ramalakshmi
45.	B7C13899	RAMYA P	P. Ramya
46.	B7C13901	RUBINI J S	S. Rubini
47.	B7C13903	SANGEETHA B	B. Sangeetha
48.	B7C13904	SANGEETHA M	M. Sangeetha
49.	B7C13905	SANTHANALAKSHMI G	ab
50.	B7C13906	SANTHIYADEVI R	R. Santhiyadevi
51.	B7C13907	SARMILA S	S. Sharmila
52.	B7C13909	SEETHALAKSHMI A	A. Seethalakshmi
53.	B7C13910	SHANMUGA PRIYA B	B. Shanmuga Priya
54.	B7C13911	SHENBAGA VALLI N	N. Shenbaga
55.	B7C13912	SUBHA DHARSHINI A	ab
56.	B7C13913	SUGANYA M	M. Suganya
57.	B7C13914	SUMATHI R	R. Sumathi
58.	B7C13918	SWETHA K	K. Swetha
59.	B7C13919	THEERKADHARSHINI K	ab
60.	B7C13921	VIJAYALAKSHMI B	B. Vijaya lakshmi
61.	B7C13922	VILVAKANI K	K. Vivakani
62.	B7C13923	VINITHA A	A. Vinitha

R.Sh

AMBIGA COLLEGE OF ARTS AND SCIENCE
WOMENANNA NAGAR,
MADURAI-20



AMBIGA COLLEGE OF ARTS AND SCIENCE

(AFFILIATED TO MADURAI KAMARAJ UNIVERSITY)

ANNA NAGAR, MADURAI-625 020, TAMIL NADU.

www.ambigacollege.com

DEPARTMENT OF COMMERCE WITH COMPUTER APPLICATION

From

Miss.O.Akila, M.Com, M.Phil
Assistant Professor,
Department of Commerce with CA
Ambiga College of Arts and Science for Women,
Madurai.

To

The Principal
Ambiga College of Arts and Science for Women,
Anna Nagar
Madurai.

Respected Madam,

SUB: Regarding Programming in c++

We have planned to conduct ICT program-**"PROGRAMMING IN C++"**. I kindly request you to give permission to the below student to take part in the activity for one day 05.09.2017.

VENUE: Computer Lab.

PRINCIPAL

AMBIGA COLLEGE OF ARTS AND SCIENCE FOR WOMEN

(AFFILIATED TO MADURAI KAMARAJ UNIVERSITY)

ANNA NAGAR, MADURAI-625 020, TAMIL NADU.

DEPARTMENT OF COMMERCE WITH COMPUTER APPLICATION

CIRCULAR

DATE: 04.09.2017

The Students of **I B.COM (CA)** are informed to attend the **"Programming in c++"on 05.09.2017** at 10.00 am in the respective A.M.HALL.

The students are asked to attend the Meeting without fail.

HOD/B.COM (CA)

PRINCIPAL

AMBIGA COLLEGE OF ARTS AND SCIENCE FOR WOMEN

(AFFILIATED TO MADURAI KAMARAJ UNIVERSITY)

ANNA NAGAR, MADURAI-625 020.

DEPARTMENT OF COMMERCE WITH COMPUTER APPLICATION

Name of the Event	:	Programming in C++
Academic Year	:	2017-2018
Name of the Faculty	:	O.Akila, Assistant Professor, Ambiga College, Madurai.
Date	:	05.09.2017
Venue	:	Computer Lab
Beneficiaries	:	I B.COM (CA) A & B
No. of Students Participation	:	91

Report:

The software world requires languages that can interact with hardware. At the same time these languages should be portable so that they can be used on different platforms. Most of the languages either provide the power to control hardware or are flexible but C language provides both the features.

PRINCIPAL

AMBIGA COLLEGE OF ARTS AND SCIENCE FOR WOMEN
ANNA NAGAR, MADURAI-20
DEPARTMENT OF COMMERCE WITH COMPUTER APPLICATION

B.COM (CA) 'A' SECTION -2017-2018 Date : 5.09.2017

S.NO	ROLL NO	NAME	SIGNATURE
1	17A402	S.ABITHA	ab
2	17A403	V.AKALYA	V. Akalya
3	17A404	S.ANURADHA	S. Anuradha
4	17A405	A.ANUSHIYA	A. Anushiya
5	17A406	M.ASIBA	M. Asiba
6	17A407	C.BHUVANESWARI	C. Bhuvaneswari
7	17A408	J.DURGA DEVI	J. Durga Devi
8	17A409	A.DURGA DEVI	A. Durga devi
9	17A410	M.GAYATHRI	M - Gayathri
10	17A411	P.GOWSALYA	P. Gowsalya
11	17A412	B.JEYASHREE	B. Jeyashree
12	17A413	P.KARTHIGA	ab
13	17A414	J.KOWSALYA	J. Kowsalya
14	17A415	S.MAHALAKSHMI	S. Mahalakshmi
15	17A416	R.MANO DHARSHINI	R. Mano Dharshini
16	17A417	A.MEENAKSHI	A. Meenakshi
17	17A418	M.MUTHULAKSHMI	M. Muthulakshmi
18	17A419	I.NABILA BANU	I. Nabila Banu
19	17A420	R.NAGA PANDI LAKSHMI	R. Nagapandilakshmi
20	17A421	N.R.NAGESWARI	ab
21	17A422	R.NITHYA	R. Nithya
22	17A423	M.NITHYASHREE	M - Nithyashree
23	17A424	N.NITHIYASRI	N. Nithiya Sri
24	17A425	N.PANDI MEENA	N. Pandimeena
25	17A426	D.PANDISELVI	D. Pandiselvi
26	17A427	S.PAVITHRA	S Pavithra
27	17A428	R.PUNITHAVALLI	R. Punithavalli
28	17A429	G.PETCHIAMMAL	ab
29	17A430	J.ROOPA	ab
30	17A431	R.B.RAGHAVI	R. B. Raghavi
31	17A432	K.RANGEELA	K Rangeela
32	17A433	S.SANGEETHA	S - Sangeetha
33	17A434	M.SHALINI	M. Shalini
34	17A435	P.SHANMUGAPRIYA	P. Shanmugapriya
35	17A436	S.Y.SHANOFER NISHA	S. Y. Shanofer Nisha
36	17A437	R.SIVARANJANI	R. Sivaranjani
37	17A438	V.SNEHA	V. Sneha
38	17A439	V.SOUNDHARYA	V. Soundharya
39	17A440	M.SUMATHI	M - Sumathi
40	17A441	M.SURIYAKALA	M. Suriyakala
41	17A442	A.THANGA SURIYA	A Thanga Suriya
42	17A443	C.VAIDHEKI	C. Vaidheki
43	17A444	M.VAITHEGI	M. Vaithegi
44	17A445	A.VIJI	A. Viji

HOD

PRINCIPAL

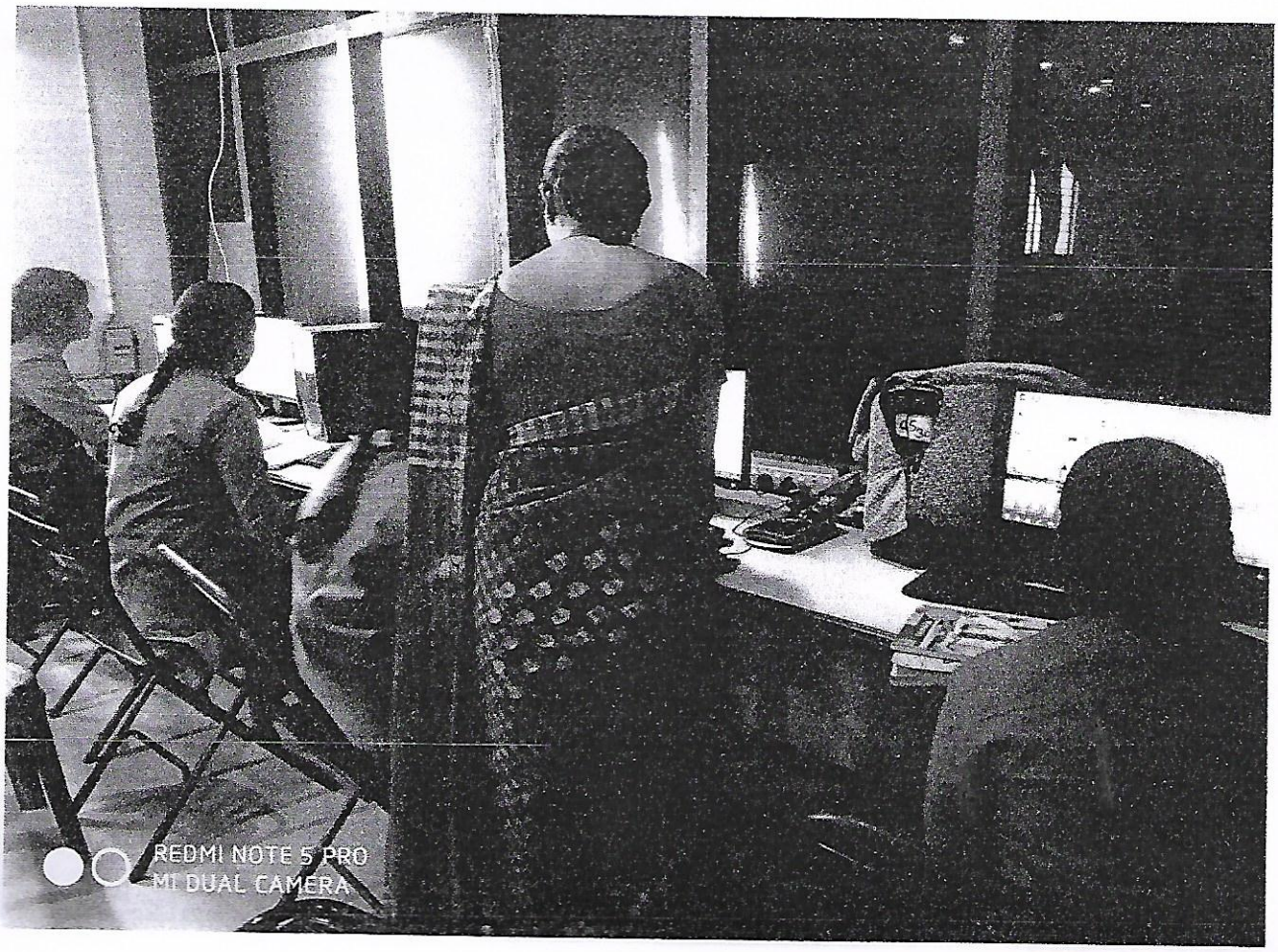
REDMI NOTE 5 PRO
MI DUAL CAMERA

AMBIGA COLLEGE OF ARTS AND SCIENCE

(AFFILIATED TO MADURAI KAMARAJ UNIVERSITY)

ANNA NAGAR, MADURAI-625 020, TAMIL NADU.

www.ambigacollege.com

DEPARTMENT OF COMMERCE WITH COMPUTER APPLICATION

From

M.Sheela, M.Com. M.Phil
Assistant Professor,
Department of Commerce with CA,
Ambiga College of Arts and Science for Women,
Madurai.

To

The Principal
Ambiga College of Arts and Science for Women,
Anna Nagar
Madurai.

Respected Madam,

SUB: Regarding Training on Microsoft Access

We have planned to conduct ICT program **"MICROSOFT ACCESS".** I kindly request you to give permission to the below student to take part in the activity for one day 10.01.2018.

VENUE: Computer Lab.

PRINCIPAL

AMBIGA COLLEGE OF ARTS AND SCIENCE FOR WOMEN

(AFFILIATED TO MADURAI KAMARAJ UNIVERSITY)

ANNA NAGAR, MADURAI-625 020, TAMIL NADU.

DEPARTMENT OF COMMERCE WITH COMPUTER APPLICATION

CIRCULAR

DATE: 09.01.2018

The Students of **I B.COM (CA)** are informed to attend the **"Microsoft Access" on 10.01.2018** at 10.00 am in the respective A.M.HALL.

The students are asked to attend the Meeting without fail.

HOD/B.COM (CA)

PRINCIPAL

AMBIGA COLLEGE OF ARTS AND SCIENCE FOR WOMEN

(AFFILIATED TO MADURAI KAMARAJ UNIVERSITY)

ANNA NAGAR, MADURAI-625 020.

DEPARTMENT OF COMMERCE WITH COMPUTER APPLICATION

Name of the Event	:	Microsoft Access
Academic Year	:	2018-2019
Name of the Faculty	:	M.Sheela, Assistant Professor, Ambiga College, Madurai.
Date	:	10.01.2018
Venue	:	Computer Lab
Beneficiaries	:	I B.COM (CA) A & B
No. of Students Participation	:	91

Report:

Microsoft Access is defined as a tool or software that is programmed to manage in a database, it is considered very useful for the creation of small databases for small and medium companies it is not multiplatform since it only works only and exclusively with Windows. Microsoft Access stores data that is saved in its own based format in its powerful database engine known as Access Jet as well as directly linking data to other applications and other databases.

PRINCIPAL

AMBIGA COLLEGE OF ARTS AND SCIENCE FOR WOMEN
ANNA NAGAR, MADURAI-20
DEPARTMENT OF COMMERCE WITH COMPUTER APPLICATION
B.COM (CA) 'B' SECTION - 2017-2018

PROGRAM **DATE** 10.01.2018

S.NO	Reg.No	NAME	SIGNATURE
1	B7C14001	E.AJITHA	E. Ajitha
2	B7C14002	V.AJITHA	V. Ajitha
3	B7C14003	S.AKILA	S. Akila
4	B7C14004	M.AMALA	ab
5	B7C14005	S.ANGALA ESWARI	S. Angala eswari
6	B7C14006	A.APROSE JAMILA BANU	A. Aprose jamila banu
7	B7C14007	B.ARIBA BEGAM	B. Ariba bega
8	B7C14008	V.ARUNA	V. Arun
9	B7C14009	B.BENAZIR MARZUKA	B. Benazir marzuka
10	B7C14010	P.DEEPA	p. Deepa
11	B7C14011	S.DEEPIKA	S. Deepika
12	B7C14012	S.DEVI	S. devi
13	B7C14013	K.G.DHARANI	K. G. Dharani
14	B7C14014	R.GAYATHRI	R. Gayathri
15	B7C14015	S.GAYATHRI	S. Gayathri
16	B7C14016	S.ISWARYA	S. Iswarya
17	B7C14017	R.KANAGAMUTHU	R. Kanagamuthu
18	B7C14018	D.KARTHEESWARI	D. kartheeswari
19	B7C14019	P.KASTHURI	P. Kasthuri
20	B7C14020	P.KEERTHANA	p. Keerthana
21	B7C14021	C.MAHALAKSHMI	C. mahalakshmi
22	B7C14022	S.MUNISWARI	ab
23	B7C14023	M.NAGALAKSHMI	M. naga laksh
24	B7C14024	M.NANTHINI	M. Nanthini
25	B7C14025	M.PADMA DEVI	M. Padma de
26	B7C14026	K.PANDEESWARI	K. Pandeeswari
27	B7C14027	C.PAVITHRA	C. Pavithra
28	B7C14028	S.PAVITHRA	S. Pavi thra
29	B7C14029	V.PRIYA DHARSHINI	V. priya dh
30	B7C14030	P.RAJA LAKSHMI	P. Raja lakshmi
31	B7C14031	B.RAMYA	B. Ramya
32	B7C14032	S.RAMYASRI	S. Ramya sri
33	B7C14033	M.SATHANAMARI	M. Sathana mari
34	B7C14034	S.SARUMATHI	S. Sarumathi
35	B7C14035	M.SATHYA	M. Sathya
36	B7C14036	S.SHANU	S. Shanu
37	B7C14037	C.SHARMILA	C. Sharmila
38	B7C14038	D.SOBANA	ab
39	B7C14039	P.SOUNDHARYA	P. Soundharya
40	B7C14040	A.VENNILA	A. Vennila

41	B7C14041	K.VIDHYASRI	K.vidhyasri
42	B7C14042	K.VIGNESWARI	K.vigneswari
43	B7C14043	K.VIJAYALAKSHMI	K.vijayalaksh
44	B7C14044	S.SWETHA	S.swetha
45	B7C14045	RADHIKA	Radhika
46	B7C14046	M.MEENAKSHI	M.meenakshi

HOD/B.COM(CA)

PRINCIPAL

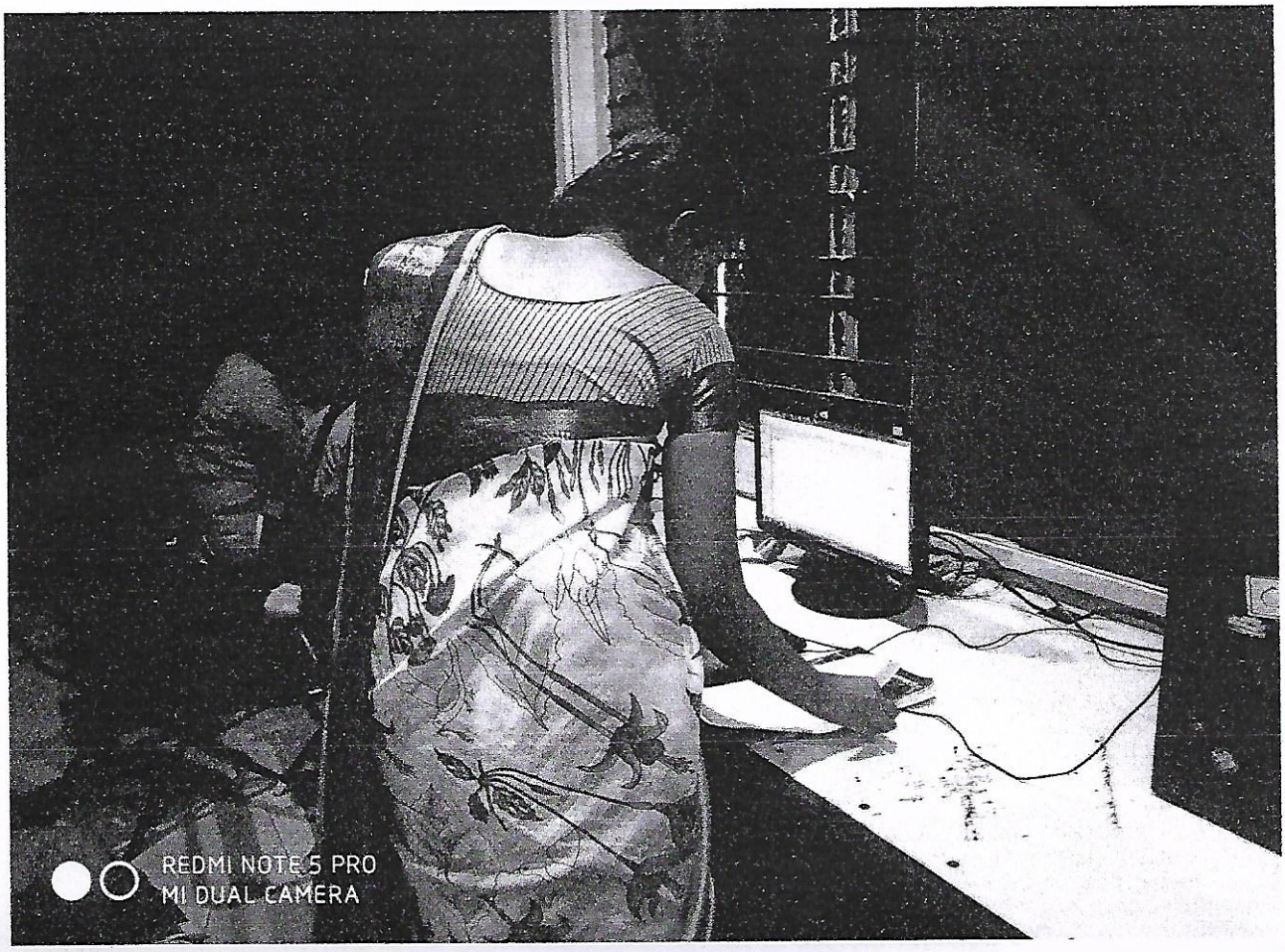
REDMI NOTE 5 PRO
MI DUAL CAMERA

14-18

AMBIGA COLLEGE OF ARTS AND SCIENCE (AFFILIATED TO MADURAI KAMARAJ UNIVERSITY)

ANNA NAGAR, MADURAI-625 020, TAMIL NADU.

www.ambigacollege.com

DEPARTMENT OF COMPUTER SCIENCE AND COMPUTER APPLICATION

CIRCULAR TO STUDENTS

DATE: 13.07.2017

The students of I UG are informed to attend on the **"WEBSITE DEVELOPMENT"** program on **16.07.2017**. All are requested to attend the program without fail.

HOD

PRINCIPAL

AMBIGA COLLEGE OF ARTS AND SCIENCE FOR WOMEN

(AFFILIATED TO MADURAI KAMARAJ UNIVERSITY)

ANNA NAGAR, MADURAI-625 020, TAMIL NADU.

www.ambigacollege.com

DEPARTMENT OF COMPUTER SCIENCE AND COMPUTER APPLICATION

From

Mrs.P.Latha
The head of the department
Department of Computer science and computer application,
Ambiga College of Arts and Science for Women,
Madurai.

To

The Principal
Ambiga College of Arts and Science for Women,
Anna Nagar
Madurai.

Respected Madam,

SUB: REGARDING WEBSITE DEVELOPMENT

We have planned to conduct ICT program-"Website development". I kindly request you to give permission to the below student to take part in the activity for one day 16.07.2017

VENUE: Computer Lab.

PRINCIPAL

AMBIGA COLLEGE OF ARTS AND SCIENCE FOR WOMEN
(AFFILIATED TO MADURAI KAMARAJ UNIVERSITY)
ANNA NAGAR ,MADURAI-625 020,TAMIL NADU
www.ambigacollege.com

Participated By: All First Year Students

Venue: Lab

Event: Website development

Date: 16.07.2017

Key Notes: P.Latha, Assistant professor.

No of Students participated 64

PointsDiscussed: Web development is the work involved in developing a website for the Internet or an intranet. Web development can range from developing a simple single static page of plain text to complex web-based internet applications, electronic businesses, and social network services.



AMBIGA COLLEGE OF ARTS AND SCIENCE FOR WOMEN
ANNA NAGAR MADURAI-20
2017-2018
I BSC (CS)

PROGRAM NAME: **DATE:** 16.7.2017

S.NO	REG.NO	NAME	SIGNATURE
1	17A601	M.ANU PRIYA	M. Anu Priya
2	17A602	P.DEVI SRI	Devi Sri P.
3	17A603	V.DHIVYA BHARATHI	V. Dhivyabharathi
4	17A605	K.DIVYA BHARATHI	K. Divya Bharathi
5	17A604	B.DIVYA	B. Divya
6	17A606	M.DOWLATH FAREETHA	M. DOWLATH FAREETHA
7	17A607	A.HAMSA PRIYA	A. Hamsa Priya
9	17A609	G.JAYASRI	G. Jayasri
10	17A610	M.KAVIYA	M. Kaviya
11	17A611	S.KRITHIKA LAKSHMI	S. Krithika Lakshmi
12	17A612	M.LAVANYA	M. Lavanya
13	17A613	M.MADHU MITHA	M. Madhumitha
14	17A614	M.MALATHI	m. malathi
15	17A615	M.MARI MAHESHWARI	M. Mari maheshwari
16	17A616	G.MATHUBALA	G. Mathubala
17	17A617	J.MEENA	J. Meena.
18	17A619	S.MEHAR NISHA	S. Mehar Nisha
19	17A620	M.MOHANA PRIYADHARSHINI	M. Mohana Priyadharshini
20	17A621	S.MOHIDEEN BIBI	S. mohideen bibi
21	17A622	T.MURUGAMMAL	T. Murugammal
22	17A623	G.MUTHULAKSHMI	G. Muthulakshmi
23	17A624	K.MUTHU LAKSHMI @ ANU	a
24	17A625	S.NIVETHA	S. nivetha
25	17A626	P.PREETHI	P. Preethi
26	17A627	V.RAMYA	V. Ramya
27	17A628	V.SELVARATHI	a
28	17A629	G.SHALINI	Shalini
29	17A630	P.SHANMUGA PRIYA	a
30	17A631	R.SHANMUGA PRIYA	a
31	17A632	K.SHOBANA	K. Shobana
32	17A633	M.SHOBANA	M. Shobana
33	17A634	P.SOWMIYA	a
34	17A635	M.VAHEETHA	M. Vaheetha
35	17A636	R.VENNILA	a
36	17A637	M.VIGNESHWARI	M. Vigneshwari
37	17A638	M.YOGALAKSHMI	

HOD **PRINCIPAL**

AMBIGA COLLEGE OF ARTS AND SCIENCE FOR WOMEN
ANNA NAGAR MADURAI-20
2017-2018
I BCA

PROGRAM NAME:

DATE: 16.7.2017

S.NO	ROLL NO	NAME	SIGNATUIRE
1	17A701	S.AMIRTHA VARSHINI	S. Amirthavarshini
2	17A702	P.AMUTHA	P. Amutha
3	17A704	V.CHARUMATHI	V. charumathi
4	17A705	T.DHARANI	T. Dharani.
5	17A706	P.ESTER JEBA PRIYA	P. Esther jebapriya
6	17A708	N.JEYA PRIYA	N. Jeya Priya
7	17A709	M.KARTHIGA	M. Karthiga
8	17A711	D.KOWSALYA	D. Kowsalya
9	17A712	P.MUTHUMEENA	P. Muthumeena
10	17A713	S.NAGAVANI	S. Nagavani
11	17A715	T.RAGAVI	T. Ragavi.
12	17A716	P.RANJITHA	P. Ranjitha
13	17A717	S.RASEENA NILOBAR	a
14	17A718	M.SANTHANA MARI	M. Santhanamari
15	17A719	S.SOWMIYA	S. Sowmiya.
16	17A720	M.SUBALAKSHMI	a

HOD

PRINCIPAL

AMBIGA COLLEGE OF ARTS AND SCIENCE (AFFILIATED TO MADURAI KAMARAJ UNIVERSITY)

ANNA NAGAR, MADURAI-625 020, TAMIL NADU.

www.ambigacollege.com

DEPARTMENT OF COMPUTER SCIENCE AND COMPUTER APPLICATION

17-18

CIRCULAR TO STUDENTS

DATE: 10.2.2018

The students of I UG are informed to attend on the **"EMBEDDED SYSTEM TRAINING BASED ON IOT"** program on **14.2.2018**. All are requested to attend the program without fail.

HOD

PRINCIPAL

AMBIGA COLLEGE OF ARTS AND SCIENCE FOR WOMEN

(AFFILIATED TO MADURAI KAMARAJ UNIVERSITY)

ANNA NAGAR, MADURAI-625 020, TAMIL NADU.

www.ambigacollege.com

DEPARTMENT OF COMPUTER SCIENCE AND COMPUTER APPLICATION

From

Mrs.P.Latha
The head of the department
Department of Computer science and computer application,
Ambiga College of Arts and Science for Women,
Madurai.

To

The Principal
Ambiga College of Arts and Science for Women,
Anna Nagar
Madurai.

Respected Madam,

SUB: REGARDING TRAINING FOR WEBSITE DEVELOPMENT

We have planned to conduct ICT program-"Training for Website development". I kindly request you to give permission to the below student to take part in the activity for one day 14.2.2018

VENUE: Computer Lab.

PRINCIPAL

AMBIGA COLLEGE OF ARTS AND SCIENCE FOR WOMEN
(AFFILIATED TO MADURAI KAMARAJ UNIVERSITY)
ANNA NAGAR ,MADURAI-625 020,TAMIL NADU
www.ambigacollege.com

Participated By: All First Year Students

Venue: Lab

Event: Training for Website development

Date: 14.2.2018

Key Notes: K.Nisha, Assistant professor.

No of Students participated 53

Points Discussed: A mobile app developer chooses the operating system (a.k.a. mobile platform) they will develop for, such as Google's Android or Apple's iOS, then learns the programming languages and software development environment for that platform.

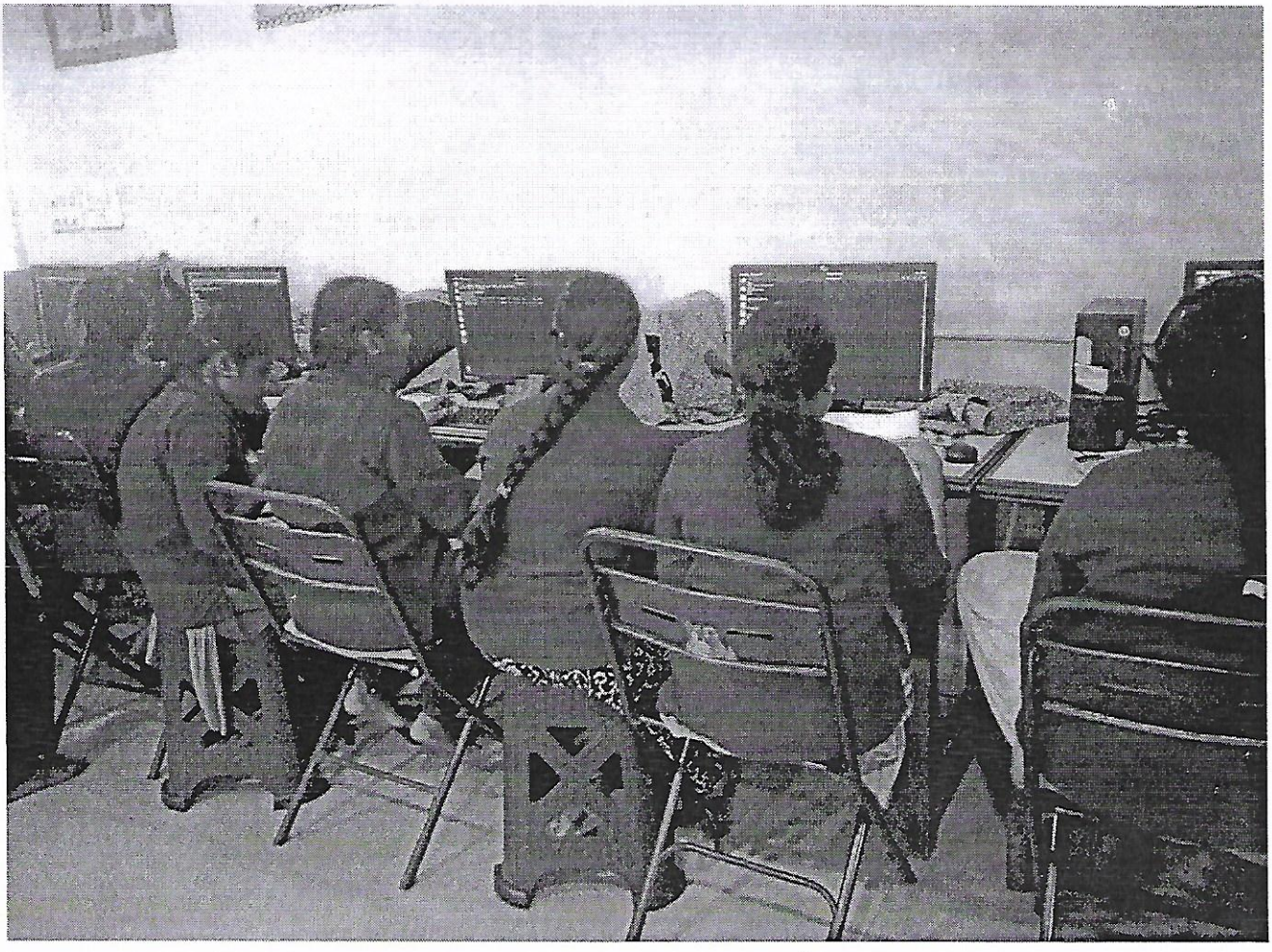

AMBIGA COLLEGE OF ARTS AND SCIENCE FOR WOMEN
ANNA NAGAR MADURAI-20
2017-2018
I BSC (CS)

PROGRAM NAME:

DATE: 16.7.2017 12.2.2018

S.NO	REG.NO	NAME	SIGNATURE
1	B7S19001	M.ANU PRIYA	M. Anu Priya
2	B7S19002	P.DEVI SRI	P. Devi sri
3	B7S19003	V.DHIVYA BHARATHI	V. Dhivya bharathi
4	B7S19004	K.DIVYA BHARATHI	K. Dhivya bharathi
5	B7S19005	B.DIVYA	B. Divya
6	B7S19006	M.DOWLATH FAREETHA	Dowlath Fareetha
7	B7S19007	A.HAMSA PRIYA	A. Hamsa Priya
9	B7S19009	G.JAYASRI	G. Jayasri
10	B7S19010	M.KAVIYA	M. Kaviya
11	B7S19011	S.KRITHIKA LAKSHMI	S. Krithika lakshmi
12	B7S19012	M.LAVANYA	M. Lavanya
13	B7S19013	M.MADHU MITHA	M. Madhu
14	B7S19014	M.MALATHI	M. Malathi
15	B7S19015	M.MARI MAHESHWARI	M.
16	B7S19016	G.MATHUBALA	G. Mathubala
17	B7S19017	J.MEENA	J. Meena
18	B7S19019	S.MEHAR NISHA	S. Mehar nisha
19	B7S19020	M.MOHANA PRIYADHARSHINI	M. Mohana Priyadharshini
20	B7S19021	S.MOHIDEEN BIBI	S. Mohideen Bibi
21	B7S19022	T.MURUGAMMAL	T.
22	B7S19023	G.MUTHULAKSHMI	G. Muthulakshmi
23	B7S19024	K.MUTHU LAKSHMI @ ANU	K. Muthulakshmi @ anu
24	B7S19025	S.NIVETHA	S. Nivetha
25	B7S19026	P.PREETHI	P. Preethi
26	B7S19027	V.RAMYA	V. Ramya
27	B7S19028	V.SELVARATHI	V.
28	B7S19029	G.SHALINI	G. Shalini
29	B7S19030	P.SHANMUGA PRIYA	P. Shanmuga Priya
30	B7S19031	R.SHANMUGA PRIYA	R. Shanmuga priya
31	B7S19032	K.SHOBANA	K. Shobana
32	B7S19033	M.SHOBANA	M. shobana
33	B7S19034	P.SOWMIYA	P. Sowmiya
34	B7S19035	M.VAHEETHA	M. Vaheetha
35	B7S19036	R.VENNILA	R. Vennila
36	B7S19037	M.VIGNESHWARI	M.
37	B7S19038	M.YOGALAKSHMI	M. Yogalakshmi

AMBIGA COLLEGE OF ARTS AND SCIENCE FOR WOMEN
ANNA NAGAR MADURAI-20
2017-2018
I BCA

PROGRAM NAME:

DATE: 14.2.2018

S.NO	REG.NO	NAME	SIGNATUIRE
1	B7S18801	S.AMIRTHA VARSHINI	
2	B7S18802	P.AMUTHA	P. Amutha
3	B7S18804	V.CHARUMATHI	V. Charumathi
4	B7S18805	T.DHARANI	T. Dharani
5	B7S18806	P.ESTER JEBA PRIYA	P. Ester Jeba priya
6	B7S18808	N.JEYA PRIYA	N. Jeya priya.
7	B7S18809	M.KARTHIGA	M. Karthiga.
8	B7S18811	D.KOWSALYA	D. Kowsalya.
9	B7S18812	P.MUTHUMEENA	P. Meenumeena.
10	B7S18813	S.NAGAVANI	S. Nagavani.
11	B7S18815	T.RAGAVI	T. Ragavi
12	B7S18816	P.RANJITHA	P. Ranjitha.
13	B7S18817	S.RASEENA NILOBAR	S. Raseena nilobar
14	B7S18818	M.SANTHANA MARI	M. Santhana mari.
15	B7S18819	S.SOWMIYA	S. Sowmiya
16	B7S18820	M.SUBALAKSHMI	M.Su

AMBIGA COLLEGE OF ARTS AND SCIENCE
(AFFILIATED TO MADURAI KAMARAJ UNIVERSITY)
ANNA NAGAR,MADURAI-625 020.

From

R.Jeyanthi,
Head of the Department,
Department of Mathematics,
Ambiga College of Arts and Science ,
Anna nagar,Madurai-20.

To

The Principal,
Ambiga College of Arts and Science,
Anna nagar,
Madurai-20.

Respected Mam,

Sub : Information and Communication Technology-Reg.

We are going to Organize the ICT Program for the I year Student regarding **"Powerpoint Presentation Work"** on 27.07.2017.I kindly request you to give us permission to organize the Program .

HOD Signature

PRINCIPAL

AMBIGA COLLEGE OF ARTS AND SCIENCE FOR WOMEN
(AFFILIATED TO MADURAI KAMARAJ UNIVERSITY)
ANNA NAGAR, MADURAI -20

DEPARTMENT OF MATHEMATICS

Date:21.07.2017

CIRCULAR

The Students of I B.SC Mathematics are asked to attend the Basic Information and Communication Technology Programme arranged on 27.07.2017 regarding Powerpoint Presentation Work .All the Students Should attend the program Without fail.

HOD'S Signature

Principal

AMBIGA COLLEGE OF ARTS AND SCIENCE FOR WOMEN
(AFFILIATED TO MADURAI KAMARAJ UNIVERSITY)
ANNA NAGAR, MADURAI-625 020, TAMIL NADU.

DEPARTMENT OF MATHEMATICS & MATHEMATICS(CA)

Name of the Program : Information and Communication Technology

Venue : Computer Lab

No.of .Students Participated : 65

Resource Person : N.SrivekaSaradha
Assistant Professor
Department of Mathematics
Ambiga College of Arts and Science for Women

Class : I B.SC Mathematics

Topic : Powerpoint Presentation

Purpose : To Create Slide and to make Animations

HOD'S Signature

Principal

IBIGA COLLEGE OF ARTS AND SCIENCE FOR WOMEN
(AFFILIATED TO MADURAI KAMARAJ UNIVERSITY)
ANNA NAGAR ,MADURAI-20

EPARTMENT OF MATHEMATICS & MATHEMATICS(CA)
I B.SC MATHEMATICS

Programme Name: Power Point Presentation **Date:** 27.7.2017

S.NO	ROLL NO	NAME	SIGNATURE
1	17A501	K.AndalEswari	andaleswari
2	17A502	P.Banupriya	Banupriya
3	17A503	M.Deepika lakshmi	Deepika lakshmi
4	17A504	S.Devisri	Devisri
5	17A505	V.Dhanalakshmi	Dhanalakshmi
6	17A506	K.Dharshini	K. Dharshini
7	17A507	K.Divya	Divya
8	17A508	P.Divyaprabha	
9	17A509	P.Gowri	
10	17A510	S.Jothika(10.6.2000)	
11	17A511	S.Jothika(19.6.2000)	S. Jothika
12	17A512	S.Kalaiyarasi	Kalaiyarasi
13	17A513	M.Kokila	M. Kokila
14	17A514	S.Kowsalya	Kowsalya
15	17A515	B.Logeswari	logeswari
16	17A516	A.Mariyaarulsanthiya	Mariya Arul santhiya
17	17A517	V.Meenakshi	V. Meenakshi
18	17A518	P.Mohanapriya	P. Mohanapriya
19	17A519	R.Mohanapriya	R. Mohanapriya
20	17A520	S.Nagajothi	S Naga jothi
21	17A521	R.Pandikala	
22	17A522	P.Pandimani	Pandimani
23	17A523	V.Pavithra	V. Pavithra
24	17A525	M.Petchiyammal	Absent
25	17A525	R.Ponniranjana	R. Ponniranjana
26	17A526	R.Priya	Priya
27	17A527	S.Priyadharshini	Priyadharsini
28	17A528	R.Rabina	Rabina
29	17A529	P.Rajakumari	Rajakumari
30	17A530	S.Renugadevi	Renuga
31	17A531	A.Rubitha	Rubitha
32	17A532	M.Sangeetha	Sangeetha
33	17A533	M.Subalalitha	Subalalitha
34	17A534	S.Thilagavathi	Thilagavathi
35	17A535	K.Thenmozhi	Thenmozhi
36	17A536	A.P.Umamaheswari	Umamahe
37	17A537	V.Veeralakshmi	Veeralakshmi
38	17A538	R.Vigneswari	Vigneshwari
39	17A539	M.Yogeswari	Yogeshwari
40	17A540	S.Yogalakshmi	Yogalakshmi
41	16A531	M.Sivajothi	Sivajothi

IBIGA COLLEGE OF ARTS AND SCIENCE FOR WOMEN
(AFFILIATED TO MADURAI KAMARAJ UNIVERSITY)
ANNA NAGAR ,MADURAI-20

EPARTMENT OF MATHEMATICS & MATHEMATICS(CA)
I B.SC MATHEMATICS

Programme Name: Powerpoint Presentation **Date:** 27.7.2017.

S.NO	ROLL NO	NAME	SIGNATURE
1	17A1501	G.Anitha	G. Anitha
2	17A1502	K.Anushya	Anushya
3	17A1503	R.Balalakshmi	R. Balalakshmi
4	17A1505	L.S.Bhuvaneswari	L.S. Bhuvaneswari
5	17A1504	B.V.Bowthika	B.V. Bowthika
6	17A1506	V.Devi	Devi
7	17A1507	A.Divya	divya
8	17A1508	M.Durga	M. Durga
9	17A1509	B.Hamarunnisha	Hamarunnisha
10	17A1510	S.Hemalatha	Hemalatha
11	17A1512	S.Jayaragavi	S. Jayaragavi
12	17A1513	M.Karthika	Karthika
13	17A1515	D.Malavika	Malavika
14	17A1516	M.A.Meenakshi	M.A. Meenakshi
15	17A1517	S.Meenakshi	Meenakshi
16	17A1518	B.Mounika	Mounika
17	17A1519	A.Paripooranam	Paripoornam
18	17A1522	P.Poornima	P. Poornima
19	17A1520	R.Priyanka	Priyanka
20	17A1523	P.Rohini	Rohini
21	17A1524	K.Roobika	K. Roobika
22	17A1525	M.Salima	Salima
23	17A1526	S.Seethalakshmi	seethalakshmi
24	17A1527	P.Tarunika	Tarunika.

HOD'S SIGNATURE

PRINCIPAL.

AMBIGA COLLEGE OF ARTS AND SCIENCE FOR WOMEN
(AFFILIATED TO MADURAI KAMARAJ UNIVERSITY)
ANNA NAGAR, MADURAI-625 020, TAMIL NADU.

DEPARTMENT OF MATHEMATICS & MATHEMATICS(CA)

Information and Communication Techonology Programme regarding Powerpoint presentation Work on 27.07.2017





AMBIGA COLLEGE OF ARTS AND SCIENCE
(AFFILIATED TO MADURAI KAMARAJ UNIVERSITY)
ANNA NAGAR,MADURAI-625 020.

From

R.Jeyanthi,
Head of the Department,
Department of Mathematics,
Ambiga College of Arts and Science ,
Anna nagar,Madurai-20.

To

The Principal,
Ambiga College of Arts and Science,
Anna nagar,
Madurai-20.

Respected Mam,

Sub : Information and Communication Technology- Reg

We are going to Organize the ICT Program for the I year Student regarding **"Working with Internet"** on 22.12.2017.I kindly request you to give us permission to organize the Program .

HOD Signature

PRINCIPAL

AMBIGA COLLEGE OF ARTS AND SCIENCE

(AFFILIATED TO MADURAI KAMARAJ UNIVERSITY)

ANNA NAGAR,MADURAI-625 020.

CIRCULAR **DATE :15.12.2012**

DEPARTMENT OF MATHEMATICS

The Students of I B.Sc Mathematics are asked to attend the basic Information and Communication Technology Programme arranged on 22.12.2017 regarding" Working With Internet". All the students should attend the program without fail.

AMBIGA COLLEGE OF ARTS AND SCIENCE FOR WOMEN
(AFFILIATED TO MADURAI KAMARAJ UNIVERSITY)
ANNA NAGAR, MADURAI-625 020, TAMIL NADU.

DEPARTMENT OF MATHEMATICS & MATHEMATICS(CA)

Name of the Program : Information and Communication Technology

Venue : Computer Lab

No.of .Students Participated : 65

Resource Person : N.SrivekaSaradha
Assistant Professor
Department of Mathematics
Ambiga College of Arts and Science for Women

Class : I B.SC Mathematics

Topic : Working with internet

Purpose : How to work in internet & download the documents

HOD'S Signature

Principal

AMBIGA COLLEGE OF ARTS AND SCIENCE FOR WOMEN
(AFFILIATED TO MADURAI KAMARAJ UNIVERSITY)
ANNA NAGAR, MADURAI-625 020, TAMIL NADU.

DEPARTMENT OF MATHEMATICS&MATHEMATICS(CA)

I B.SC MATHEMATICS

PROGRAMME NAME: Working with Internet **Date:** 22.12.2017

S.No	Register No	Name	Signature
1.	B7S19201	K.ANDAL ESWARI	K. Andal
2.	B7S19202	P.BANUPRIYA	P. Banupriya
3.	B7S19203	S.DEVI SRI	
4.	B7S19204	M.DEEPIKALAKSHMI	Absent
5.	B7S19205	V.DHANALAKSHMI	V. Dhanalakshmi
6.	B7S19206	K.DHARSHINI	K. Dharshini
7.	B7S19207	K.DIVYA	K. Divya
8.	B7S19208	P.DIVYA PRABHA	P. Divyaprabha
9.	B7S19209	P.GOWRI	Gowri
10.	B7S19210	S.JOTHIKA(19/6)	S. Jothika
11.	B7S19211	S.KALAIYARASI	S. Kalaiyarasi
12.	B7S19212	M.KOKILA	Absent
13.	B7S19213	S.KOWSALYA	K. Kowsalya
14.	B7S19214	B.LOGESWARI	B. Logeshwari
15.	B7S19215	A.MARIYA ARUL SANTHIYA	Mary A. Arul Santhiya
16.	B7S19216	V.MEENAKSHI	V. Meenakshi
17.	B7S19217	P.MOHANAPRIYA	P. Mohana Priya
18.	B7S19218	R.MOHANAPRIYA	R. Mohana Priya
19.	B7S19219	S.NAGAJOTHI	S. Nagajothi
20.	B7S19220	R.PANDIKALA	R. Pandikala
21.	B7S19221	P.PANDIMANI	P. Pandimani
22.	B7S19222	V.PAVITHRA	V. Pavithra
23.	B7S19224	M.PETCHIYAMMAL	M. Petchiyammal
24.	B7S19225	R.PONNIRANJANA	R. Ponniranjana
25.	B7S19226	R.PRIYA	R. Priya
26.	B7S19227	S.PRIYADHARSHINI	S. Priyadharshini
27.	B7S19228	R.RABINA	R. Rabina
28.	B7S19229	P.RAJAKUMARI	P. Rajakumari
29.	B7S19230	S.RENUGADEVI	S. Renugadevi
30.	B7S19231	A.RUBITHA	A. Rubitha
31.	B7S19232	M.SANGEETHA	Sangeetha

32.	B7S19234	M.SUBALALITHA	
33.	B7S19235	S.THILAGAVATHI	
34.	B7S19237	K.THENMOZHI	
35.	B7S19236	A.P.UMAMAHESWARI	
36.	B7S19238	V.VEERALAKSHMI	
37.	B7S19239	R.VIGNESWARI	
38.	B7S19240	M.YOGESWARI	
39.	B7S19242	S.YOGALAKSHMI	
40.	B7S19241	S.JOTHIKA(10/6)	
41.	B6S20479	M.SIVAJOTHI	

HOD'S SIGNATURE

PRINCIPAL

AMBIGA COLLEGE OF ARTS AND SCIENCE FOR WOMEN
(AFFILIATED TO MADURAI KAMARAJ UNIVERSITY)
ANNA NAGAR, MADURAI-625 020, TAMIL NADU.
DEPARTMENT OF MATHEMATICS&MATHEMATICS(CA)

I B.SC MATHEMATICS(CA)

PROGRAMME NAME: Working With Internet **Date:** 22.12.2017.

S.No	Register No	Name	Signature
1.	B7S19101	G.ANITHA	Anitha
2.	B7S19102	K.ANUSIYA	Anusiya
3.	B7S19103	R.BALA LAKSHMI	R. Bala Lakshmi
4.	B7S19104	B.N.BOWTHIKA	Bowthika
5.	B7S19105	L.S. BHUVANESWARI	Bhu
6.	B7S19106	V.DEVI	Devi
7.	B7S19107	A.DIVYA	Divya
8.	B7S19108	M.DURGA	Hamarunnisha
9.	B7S19109	B.HAMARUNNISHA	B. Hamarunnisha
10.	B7S19110	S.HEMALATHA	S.Hema
11.	B7S19111	S.JEYARAGAVI	Jeyaragavi
12.	B7S19112	M.KATRHIGA	M. Kathiga
13.	B7S19113	D.MALAVIKA	D. Malavika
14.	B7S19114	M.A.MEENAKSHMI	Meenakshi
15.	B7S19115	S.MEENAKSHMI	S. Meenakshmi
16.	B7S19116	B.MOUNIKA	Mounika
17.	B7S19117	A.PARIPOORANAM	A Paripooranam
18.	B7S19118	R.PRIYANKA	Priyanka
19.	B7S19119	P.POORINMA	Poorinma
20.	B7S19120	P.ROHINI	R. Rohini
21.	B7S19121	K.ROOBIKA	K. Roobika
22.	B7S19122	M.SALIMA	Salima
23.	B7S19123	S.SEETHALAKSHMI	Absent
24.	B7S19124	P.TARUNIKA	Tarunika

HOD's SIGNATURE

PRINCIPAL.

AMBIGA COLLEGE OF ARTS AND SCIENCE FOR WOMEN
(AFFILIATED TO MADURAI KAMARAJ UNIVERSITY)
ANNA NAGAR, MADURAI-625 020, TAMIL NADU.

DEPARTMENT OF MATHEMATICS & MATHEMATICS(CA)

Information and Communication Techonology Programme regarding Working with Internet on 22.12.2017

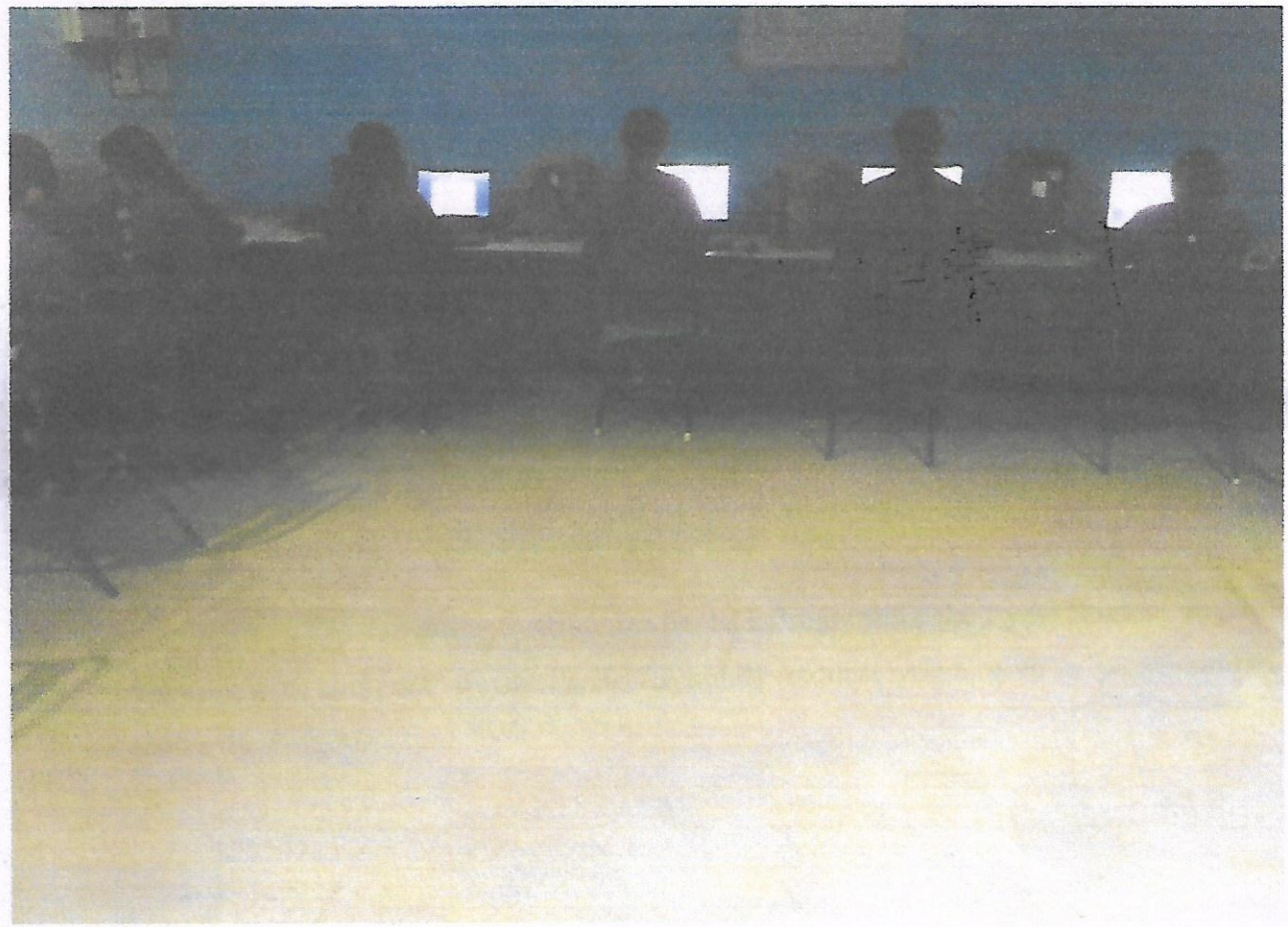

✆ 0452 - 2535613, 2533751

AMBIGA COLLEGE OF ARTS AND SCIENCE FOR WOMEN

(Affiliated to Madurai Kamaraj University)

AMBIGA CAMPUS, ANNA NAGAR, MADURAI - 625 020.

(Estd. under Dr. S. Solamalai Thevar - Pappathi Ammal Educational Trust.)

Date : 20.07.2017

DEPARTMENT OF MICROBIOLOGY

REQUISITION LETTER

To

R.Vidhya M.Sc., M.Phil.,

HOD, Department of Microbiology,

Ambiga Arts and Science college,

Madurai.

Sir ,

Sub: Requisition for "Networks" – Reg.

We feel happy and are pride of inviting you to be the Chief Guest for the Guest lecture program, on the topic **"Networks"** to be held on the 24.07.2017 at 10 A.M.

P Peasanna
HOD

PRINCIPAL

Accepted
by
R.Vidhya

AMBIGA COLLEGE OF ARTS AND SCIENCE FOR WOMEN

(AFFILIATED TO MADURAI KAMARAJ UNIVERSITY)

ANNA NAGAR, MADURAI-625 020, TAMIL NADU.

DEPARTMENT OF MICROBIOLOGY

CIRCULAR

DATE: 21.07.2017

The Students of **I B.Sc. Microbiology** are informed to attend the **'Network'** on **24.07.2017** at 10.00 a.m in the respective class room.

The students are asked to attend the Meeting without fail.

P Prasanna

HOD/MICROBIOLOGY

PRINCIPAL

AMBIGA COLLEGE OF ARTS AND SCIENCE FOR WOMEN

(AFFILIATED TO MADURAI KAMARAJ UNIVERSITY)

ANNA NAGAR, MADURAI-625 020, TAMIL NADU.

DEPARTMENT OF MICROBIOLOGY

Name of the Event	:	**Networks**
Academic Year	:	**2017-2018**
Name of the Faculty	:	**R.Vidhya, Department of Microbiology** **Assistant Professor,** **Ambiga College of Arts and Science**
Date	:	**24.07.2017**
Venue	:	**Room No: 13**
Beneficiaries	:	**I B.Sc. Microbiology**
No. of Students Participation	:	**42**

Discussion : Her lecture illustrated various software defined networks that facilitate customized networking environments for the small and midrange companies. Her emphasized that the motive for the software defined networks and the metrics for assessment of quality of networks is very well illustrated by the Speaker.

PRINCIPAL

AMBIGA COLLEGE OF ARTS AND SCIENCE FOR WOMEN

ANNA NAGAR, MADURAI - 20.

DEPARTMENT OF MICROBIOLOGY

BSC. I YEAR – 2017-2018

PROGRAMME :

DATE: 24.07.2017

S.NO.	REGISTER NO.	STUDENT'S NAME	SIGNATURE
1.	B7S19301	K.AARTHY	K. Aarthy
2.	B7S19302	K.S.ABIRAMI	K.S. Abirami
3.	B7S19303	D.AISHWARYA	D. Aishwarya
4.	B7S19304	T.ALSALMA	T. ALSALMA
5.	B7S19305	M.ANITHA	M. Anitha
6.	B7S19306	J.ANJALIN KIRUBA	Ab
7.	B7S19307	P.AZHAGULAKSHMI	P. Azhagu
8.	B7S19308	A.BOOMA DEVI	A. Boomadevi
9.	B7S19309	P.BRINDHA	P. Brindha
10.	B7S19310	G.DEEPA KOWSALYA	G. Deepakaran
11.	B7S19311	J.DEEPIKA	J. Deepika
12.	B7S19312	N.DEVIPRIYA	N. Devi Priya
13.	B7S19313	M.GAYATHRI	M. Gayathri
14.	B7S19314	K.B.ISHWARYA	K.B.
15.	B7S19315	P.KALEESWARI	P. Kaleeswari
16.	B7S19316	A.KARTHEESWARI	A. Kartheeswari
17.	B7S19318	D.LAKSHMI PRABHA	D Lakshi Prabha
18.	B7S19321	M.MUTHU SNEKA	M. Muthu Sneka
19.	B7S19323	N.NAGA LAKSHMI	N. Nagalakshmi
20.	B7S19324	B.NANDHA	B. Nandha
21.	B7S19327	U.POOJA	U. Pooja
22.	B7S19328	M.PRIYA MAHALAKSHMI	M. Priya mahalakshmi
23.	B7S19329	L.PRIYA DHARSHINI	L. Priya dharshini
24.	B7S19331	T.PRIYANKA	T. Priyanka
25.	B7S19332	R.RAMESWARI	R. Rameswari

26.	B7S19333	R.RATHI MEENA	R. Rathi meena
27.	B7S19334	M.RUBIYA	M. Rubiya
28.	B7S19336	S.SHABNAM	S. Shabnam
29.	B7S19337	G.SHALINI	G. Shalini
30.	B7S19338	B.SHANMUGA PRIYA	B. Shanmuga priya
31.	B7S19339	K.SHANMUGA PRIYA	K. Shanmuga Priya
32.	B7S19340	M.SHANTHINIYA	M. Shanthiniya
33.	B7S19341	T.B.SHOBANA	T B Shobana
34.	B7S19342	I.SINDUJAA	I. Sindujaa
35.	B7S19343	P.SIVA RANJANI	P. Siva Ranjani
36.	B7S19344	S.SIVA SANKARI	S. Sivasankari
37.	B7S19345	S.SUMAIYA	S. Sumaiya
38.	B7S19346	P.SWETHA	P. Swetha
39.	B7S19347	S.VINITHA	S. Vinitha

P. Prasanna
HOD

PRINCIPAL

AMBIGA COLLEGE OF ARTS AND SCIENCE FOR WOMEN

ANNA NAGAR, MADURAI - 20.

DEPARTMENT OF MICROBIOLOGY

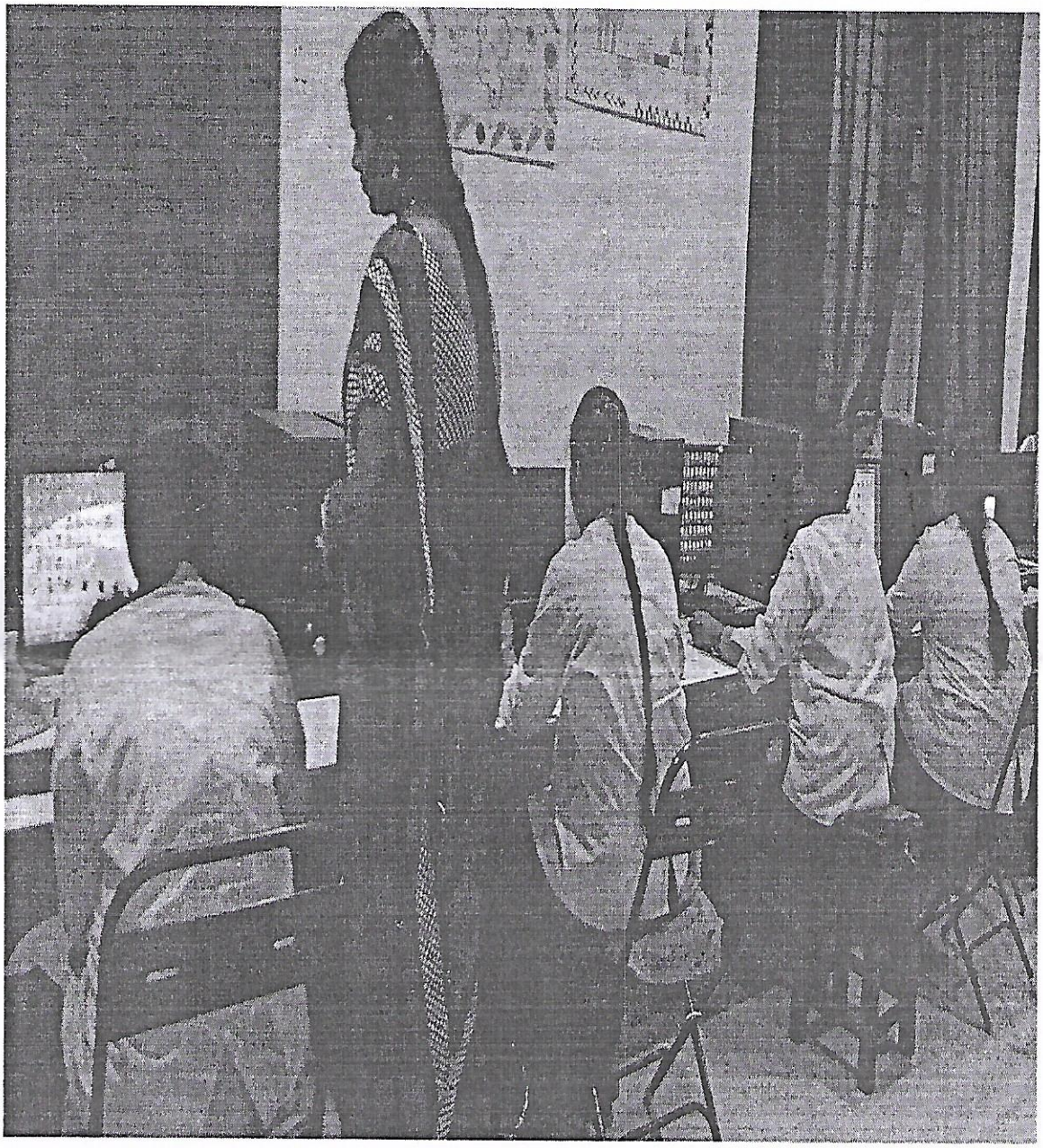

✆ 0452 - 2535613, 2533751

AMBIGA COLLEGE OF ARTS AND SCIENCE FOR WOMEN

(Affiliated to Madurai Kamaraj University)

AMBIGA CAMPUS, ANNA NAGAR, MADURAI - 625 020.

(Estd. under Dr. S. Solamalai Thevar - Pappathi Ammal Educational Trust.)

Date : 15.12.2017

DEPARTMENT OF MICROBIOLOGY

REQUISITION LETTER

To

Dr.R. Natesan M.Sc., Ph.D

HOD, Department of Microbiology,

Ambiga Arts and Science college,

Madurai.

Sir ,

Sub: Requisition for "Statistical Package" – Reg.

We feel happy and are pride of inviting you to be the Chief Guest for the Guest lecture program, on the topic **"Statistical Package"** to be held on the 19.12.2017 at 10 A.M.

R. Natesan

HOD

PRINCIPAL

Accepted by

R. Natesan

AMBIGA COLLEGE OF ARTS AND SCIENCE FOR WOMEN

(AFFILIATED TO MADURAI KAMARAJ UNIVERSITY)

ANNA NAGAR, MADURAI-625 020, TAMIL NADU.

DEPARTMENT OF MICROBIOLOGY

CIRCULAR

DATE: 18.12.2017

The Students of **I B.Sc. Microbiology** are informed to attend the '**Statistical Package**' on **19.12.2017** at 10.00 a.m in the respective class room.

The students are asked to attend the Meeting without fail.

P. Prasanna

HOD/MICROBIOLOGY

PRINCIPAL

AMBIGA COLLEGE OF ARTS AND SCIENCE FOR WOMEN

(AFFILIATED TO MADURAI KAMARAJ UNIVERSITY)

ANNA NAGAR, MADURAI-625 020, TAMIL NADU.

DEPARTMENT OF MICROBIOLOGY

Name of the Event	:	**Statistical Package**
Academic Year	:	**2017 -2018**
Name of the Faculty	:	**P.Prasanna , HOD,** **Department of Microbiology,** **Ambiga College of Arts and Science,**
Date	:	**19.12.2017**
Venue	:	**Room No: 13**
Beneficiaries	:	**I B.Sc. Microbiology**
No. of Students Participation	:	**38**

Discussion :

The Statistical Package for the Social Sciences (SPSS) is a software package used in statistical analysis of data. It was developed by SPSS Inc. and acquired by IBM in 2009.

PRINCIPAL

AMBIGA COLLEGE OF ARTS AND SCIENCE FOR WOMEN

ANNA NAGAR, MADURAI - 20.

DEPARTMENT OF MICROBIOLOGY

BSC. I YEAR – 2017-2018

PROGRAMME : ICT Programme. **DATE:** 19.12.2017

S.NO.	REGISTER NO.	STUDENT'S NAME	SIGNATURE
1.	B7S19301	K.AARTHY	K. Aarthy
2.	B7S19302	K.S.ABIRAMI	K.S. Abirami
3.	B7S19303	D.AISHWARYA	D. Ash
4.	B7S19304	T.ALSALMA	T. Alsalma
5.	B7S19305	M.ANITHA	M. Anitha
6.	B7S19306	J.ANJALIN KIRUBA	J. Anjalin Kiruba
7.	B7S19307	P.AZHAGULAKSHMI	P. Azhagulakshmi
8.	B7S19308	A.BOOMA DEVI	A. Booma devi
9.	B7S19309	P.BRINDHA	P. Brindha
10.	B7S19310	G.DEEPA KOWSALYA	G. Deepa Kowsalya
11.	B7S19311	J.DEEPIKA	J. Deepika
12.	B7S19312	N.DEVIPRIYA	N. Devi priya
13.	B7S19313	M.GAYATHRI	M. Gayathri
14.	B7S19314	K.B.ISHWARYA	K.B. Ishwarya
15.	B7S19315	P.KALEESWARI	P. kaleeswari
16.	B7S19316	A.KARTHEESWARI	A. Kartheeswari
17.	B7S19318	D.LAKSHMI PRABHA	D. Lakshmi Prabha
18.	B7S19321	M.MUTHU SNEKA	M. Muthu Sneka
19.	B7S19323	N.NAGA LAKSHMI	N. Naga lakshmi
20.	B7S19324	B.NANDHA	B. Nandha
21.	B7S19327	U.POOJA	U. Pooja
22.	B7S19328	M.PRIYA MAHALAKSHMI	M. Priyamahalakshmi
23.	B7S19329	L.PRIYA DHARSHINI	L. Priyadharshini
24.	B7S19331	T.PRIYANKA	T. Priyanka
25.	B7S19332	R.RAMESWARI	R. Rameshwari

26.	B7S19333	R.RATHI MEENA	R. Rathi meena
27.	B7S19334	M.RUBIYA	M. Ru
28.	B7S19336	S.SHABNAM	S. Shabnam
29.	B7S19337	G.SHALINI	G. Shalini
30.	B7S19338	B.SHANMUGA PRIYA	B. Shanmuga Priya
31.	B7S19339	K.SHANMUGA PRIYA	K. Shanmuga Priya
32.	B7S19340	M.SHANTHINIYA	M. Shanthiniya
33.	B7S19341	T.B.SHOBANA	T. B. Shobana
34.	B7S19342	I.SINDUJAA	T. Sindujaa
35.	B7S19343	P.SIVA RANJANI	P. Siva Ranjani
36.	B7S19344	S.SIVA SANKARI	S. Siva Sankari
37.	B7S19345	S.SUMAIYA	S. Sumaiya
38.	B7S19346	P.SWETHA	P. Swetha
39.	B7S19347	S.VINITHA	S. Vinitha

P. Prasanna
HOD

PRINCIPAL

AMBIGA COLLEGE OF ARTS AND SCIENCE FOR WOMEN

ANNA NAGAR, MADURAI - 20.

DEPARTMENT OF MICROBIOLOGY

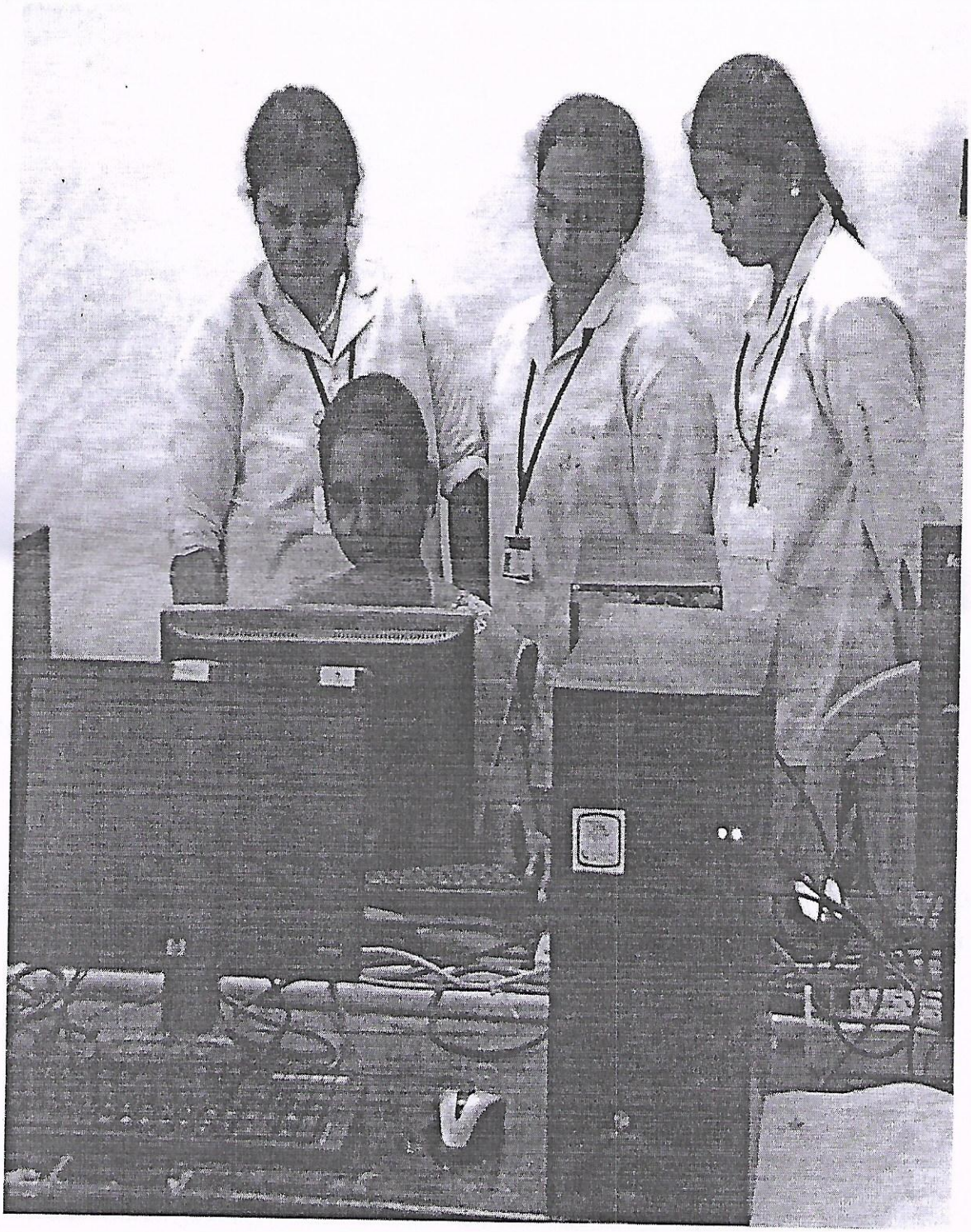

AMBIGA COLLEGE OF ARTS AND SCIENCE

(AFFILIATED TO MADURAI KAMARAJ UNIVERSITY)

ANNA NAGAR, MADURAI-625 020, TAMIL NADU.

www.ambigacollege.com

DEPARTMENT OF CHEMISTRY

From

T. Karthiga M.Sc

Assistant Professor,

Department of Chemistry,

Ambiga College of Arts and Science for Women,

Madurai.

To

The Principal

Ambiga College of Arts and Science for Women,

Anna Nagar

Madurai.

Respected Madam,

SUB: Regarding Training on Microsoft Word

We have planned to conduct ICT program **"TRAINING ON MICROSOFT WORD".** I Kindly request you to give permission to the below student to take part in the activity for one day 21.07.2017.

VENUE: : Computer lab

PRINCIPAL

AMBIGA COLLEGE OF ARTS AND SCIENCE FOR WOMEN

(AFFILIATED TO MADURAI KAMARAJ UNIVERSITY)

ANNA NAGAR, MADURAI-625 020, TAMIL NADU.

DEPARTMENT OF CHEMISTRY

CIRCULAR

DATE: 19.12.2017

The Students of **I B.SC CHEMISTRY** are informed to attend the **Types of computer** on **22.12.2017** at **10.00** a.m in the respective class room.

The students are asked to attend the Meeting without fail.

HOD

Principal

AMBIGA COLLEGE OF ARTS AND SCIENCE FOR WOMEN

(AFFILIATED TO MADURAI KAMARAJ UNIVERSITY)

ANNA NAGAR, MADURAI-625 020.

DEPARTMENT OF CHEMISTRY

Name of the Event	:	Types of Computer
Academic Year	:	2017-2018
Name of the Faculty	:	A.Lilly grace ,Assistant Professor, Ambiga College of Art& science for women ,Madurai.
Date	:	22.12.2017
Venue	:	A.M.HALL
Beneficiaries	:	I B.SC CHEMISTRY
No. of Students Participation	:	30

- **SUMMARY** ; Personal computer: A small, single-user computer based on a microprocessor.
- Minicomputer: A multi-user computer capable of supporting up to hundreds of users simultaneously.
- Supercomputer: An extremely fast computer that can perform hundreds of millions of instructions per second.

PRINCIPAL

ANNA NAGAR, MADURAI-20.

DEPARTMENT OF CHEMISTRY

2017-2018

Date : 29.12.2017

Title of the Program :

S.NO	REG.NO	NAME	SIGNATURE
1	B7S18901	N. ANGAYARKANNI	AA
2	B7S18902	P. ANITHA	P. Anitha
3	B7S18903	M. ANUPRIYA	M. Anupriya
4	B7S18904	M.ANUSIYA	M. Anusiya
5	B7S18905	M. BUVANESHWARI	M. Buvaneswari
6	B7S18906	R. DHANALAKSHMI	R. Dhanalakshmi
7	B7S18907	S. DURGADEVI	S. Durgadevi
8	B7S18908	S. GAYATHRI	S. Gayathri
9	B7S18909	T.R. GOKILA	T.R. Gokila
10	B7S18910	M. ISHWARYA	M. Ishwarya
11	B7S18911	G.JANCY	G. Jancy
12	B7S18912	P. JEEVA	P. Jeeva
13	B7S18913	M. KADAMBESHWARI	M. Kadambeshwari
14	B7S18914	P. KALAIYARASI	P. Kalaiyarasi
15	B7S18915	K. KARTHIGAI PRIYA	K. Karthigai priya
16	B7S18916	P.G.MAHALAKSHMI	P.G. Mahalakshmi
17	B7S18917	V. MAHALAKSHMI	V. Mahalakshmi
18	B7S18918	C.MEENA	C. Meena
19	B7S18919	P.N.MUTHUPRIYA	P.N. Muthupriya

20	B7S18920	A.NAGAJOTHI	A. Nagajothi
21	B7S18921	S. NANDHINI	S. Nandhini
22	B7S18922	M. PANDIMEENA	M. Pandimeena
23	B7S18923	S. PANDISELVI	S. Pandiselvi
24	B7S18924	M. PAVITHRA	M. Pavithra
25	B7S18925	P. PONMATHI	P. Ponmathi
26	B7S18926	S. SANTHIYA	S. Santhiya
27	B7S18927	C. SASI REKHA	C. Sasi Rekha
28	B7S18928	M. SATHIYA PRIYA	M. Sathiya Priya
29	B7S18929	M. SIVAGAMI	M. Sivagami
30	B7S18930	J. SIVASANKARI	J. Sivasankari
31	B7S18931	M. SUBALAKSHMI	M. Subalakshmi
32	B7S18932	K. SUVETHA	K. Suvetha
33	B7S18933	M. VINITHA	M. Vinitha

HOD

PRINCIPAL

AMBIGA COLLEGE OF ARTS AND SCIENCE

(AFFILIATED TO MADURAI KAMARAJ UNIVERSITY)

ANNA NAGAR, MADURAI-625 020, TAMIL NADU.

www.ambigacollege.com

DEPARTMENT OF CHEMISTRY

From

A.Lilly grace M.Sc., M.Phil

Assistant Professor,

Department of Chemistry,

Ambiga College of Arts and Science for Women,

Madurai.

To

The Principal

Ambiga College of Arts and Science for Women,

Anna Nagar

Madurai.

Respected Madam,

SUB: Regarding Types of Computer

We have planned to conduct ICT program-" **TYPES OF COMPUTER**". I Kindly request you to give permission to the below student to take part in the activity for one day 22.12.2017.

VENUE: : Computer lab

PRINCIPAL

AMBIGA COLLEGE OF ARTS AND SCIENCE FOR WOMEN

(AFFILIATED TO MADURAI KAMARAJ UNIVERSITY)

ANNA NAGAR, MADURAI-625 020, TAMIL NADU.

DEPARTMENT OF CHEMISTRY

CIRCULAR

DATE: 17.7.2017

The Students of **I B.SC CHEMISTRY** are informed to attend the **Training on Microsoft word** on **21.7.2017** at 10.00 a.m in the respective class room.

The students are asked to attend the Meeting without fail.

HOD

Principal

AMBIGA COLLEGE OF ARTS AND SCIENCE FOR WOMEN

(AFFILIATED TO MADURAI KAMARAJ UNIVERSITY)

ANNA NAGAR, MADURAI-625 020.

DEPARTMENT OF CHEMISTRY

Name of the Event	:	Training on Microsoft word
Academic Year	:	2017-2018
Name of the Faculty	:	T.Karthiga Assistant Professor, Ambiga College of Art& science for women , Madurai.
Date	:	21.07.2017
Venue	:	A.M.HALL
Beneficiaries	:	I B.SC CHEMISTRY
No. of Students Participation	:	35

SUMMARY ; If you are interested in learning Microsoft Word, then we have compiled a list of **Best MS Word Courses, Classes, Tutorials, Training, and Certification programs available online for 2020**. This list includes both free and paid courses to help you learn Microsoft Word. Also, it is ideal for beginners, intermediates, as well as expert individuals.

PRINCIPAL

AMBIGA COLLEGE OF ARTS AND SCIENCE FOR WOMEN

ANNA NAGAR, MADURAI-20.

DEPARTMENT OF CHEMISTRY

2017-2018

Title of the Program : **DATE :** 21.07.2017

S.NO	ROLL.NO	NAME	SIGNATURE
1	17A1401	N. ANGAYARKANNI	N. Angayarkanni
2	17A1402	P. ANITHA	P. Anitha
3	17A1403	M. ANUPRIYA	M. Anupriya.
4	17A1404	M.ANUSIYA	M. Anusiya
5	17A1405	M. BUVANESHWARI	M. Buvaneshwari
6	17A1406	R. DHANALAKSHMI	R. Dhanalakshmi
7	17A1407	S. DURGADEVI	S. Durga Devi
8	17A1408	S. GAYATHRI	S. gayathri
9	17A1409	T.R. GOKILA	T.R. Gokila.
10	17A1410	M. ISHWARYA	M. Ishwarya
11	17A1411	G.JANCY	G. Jancy
12	17A1412	P. JEEVA	P. Jeeva
13	17A1413	M. KADAMBESHWARI	M. Kadambeshwari
14	17A1414	P. KALAIYARASI	P. Kalaiyarasi
15	17A1415	K. KARTHIGAI PRIYA	K. Karthigai Priya
16	17A1416	P.G.MAHALAKSHMI	P. G. Mahalakshmi
17	17A1417	V. MAHALAKSHMI	V. Mahalakshmi
18	17A1419	C.MEENA	C. Meena
19	17A1420	P.N.MUTHUPRIYA	P.N. muthupriya

	17A1421	A.NAGAJOTHI	A. Nagajothi
21	17A1422	S. NANDHINI	S. Nandhini
22	17A1423	M. PANDIMEENA	M. Pandimeena
23	17A1424	S. PANDISELVI	S. Pandiselvi
24	17A1425	M. PAVITHRA	M. pavithra
25	17A1426	P. PONMATHI	P. Ponmathi
26	17A1427	S. SANTHIYA	S. Santhiya
27	17A1428	C. SASI REKHA	C. Sasi Rekha
28	17A1429	M. SATHIYA PRIYA	M. Sathiya priya
29	17A1431	M. SIVAGAMI	M. Sivagami
30	17A1432	J. SIVASANKARI	J. Sivasankari
31	17A1433	M. SUBALAKSHMI	
32	17A1434	K. SUVETHA	K. suvetha
33	17A1435	M. VINITHA	M. Vinitha

HOD

PRINCIPAL

AMBIGA COLLEGE OF ARTS AND SCIENCE FOR WOMEN

ANNA NAGAR, MADURAI

DEPARTMENT OF CHEMISTRY

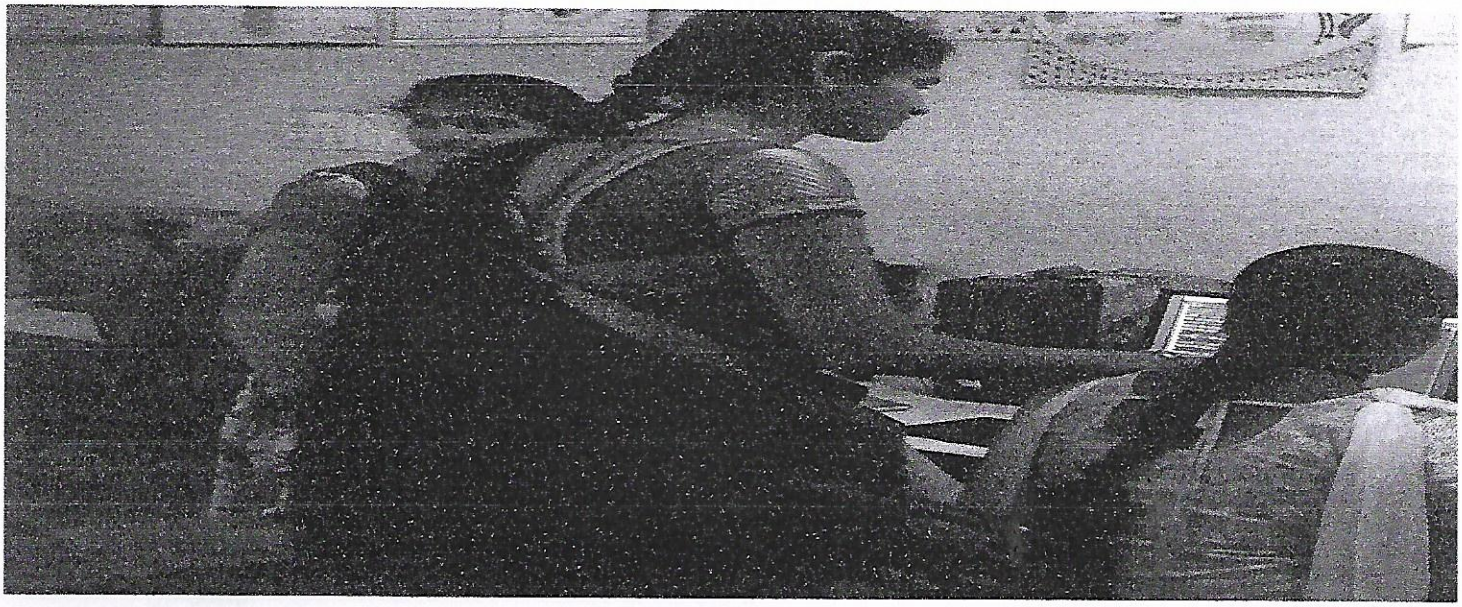

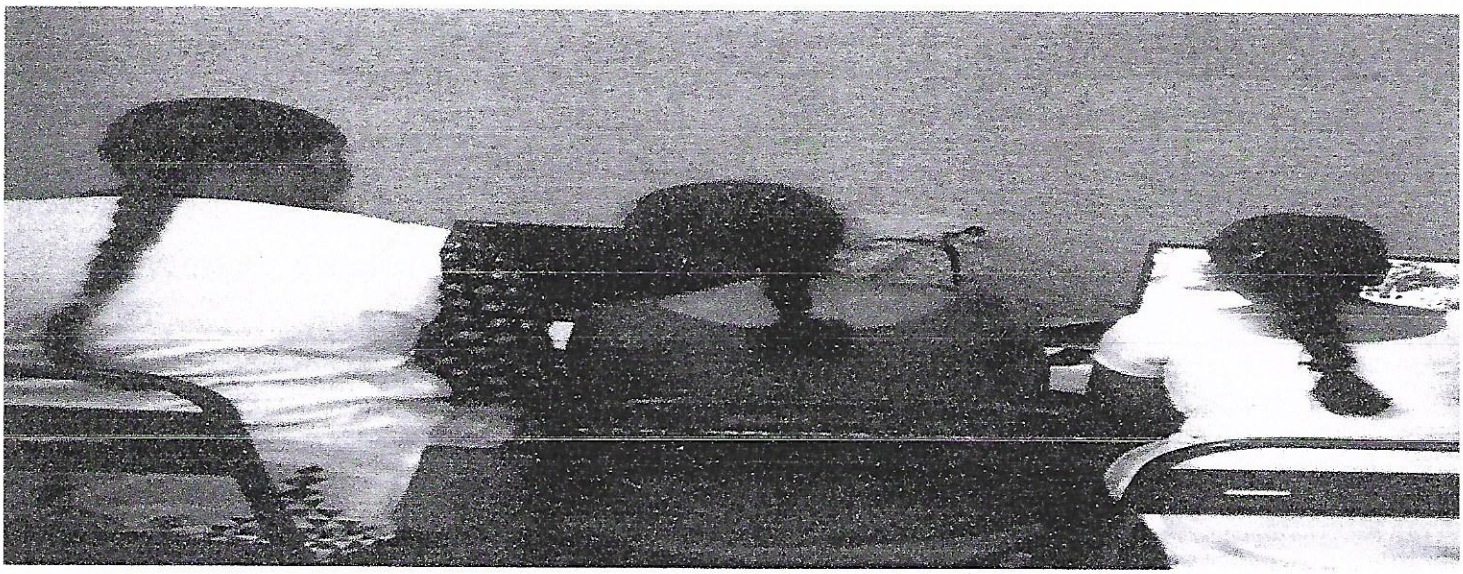

AMBIGA COLLEGE OF ARTS AND SCIENCE

(AFFILIATED TO MADURAI KAMARAJ UNIVERSITY)

ANNA NAGAR, MADURAI-625 020, TAMIL NADU.

www.ambigacollege.com

DEPARTMENT OF PHYSICS

From

Mrs.B.Juhi Jahan,

Assistant Professor,

Department of physics,

Ambiga College of Arts and Science for Women,

Madurai.

To

The Principal

Ambiga College of Arts and Science for Women,

Anna Nagar

Madurai.

Respected Madam,

SUB: Regarding Web page creation

We have planned to conduct ICT program **"WEB PAGE CREATION".** I kindly request you to give permission to the below student to take part in the activity for one day 22.08.2017.

. Venue:Computer Lab

PRINCIPAL

AMBIGA COLLEGE OF ARTS AND SCIENCE FOR WOMEN

(AFFILIATED TO MADURAI KAMARAJ UNIVERSITY)

ANNA NAGAR, MADURAI-625 020, TAMIL NADU.

DEPARTMENT OF PHYSICS

CIRCULAR

DATE: 18.08.2017

The Students of **I B.SC(PHYSICS)**are informed to attend the **"WEB PAGE CREATIONS "** on **22.08.2017** at 10.00 am in the respective A.M.HALL.

The students are asked to attend the Meeting without fail.

HOD/B.SC(PHYSICS)

PRINCIPAL

AMBIGA COLLEGE OF ARTS AND SCIENCE FOR WOMEN

(AFFILIATED TO MADURAI KAMARAJ UNIVERSITY)

ANNA NAGAR, MADURAI-625 020.

DEPARTMENT OF PHYSICS

Name of the Event	:	WEB PAGE CREATION
Academic Year	:	2017-2018
Name of the Faculty	:	B.Juhi Jahan,Assistant professor,Ambiga college of arts and science for women
Date	:	22.08.2017
Venue	:	A.M.HALL
Beneficiaries	:	I-YR(B.SC- PHYSICS)
No. of Students Participation	:	28

HOD/PHYSICS

PRINCIPAL

AMBIGA COLLEGE OF ARTS AND SCIENCE FOR WOMEN
(AFFILIATED TO MADURAI KAMARAJ UNIVERSITY)
ANNA NAGAR, MADURAI-625 020, TAMIL NADU.
www.ambigacollege.com

DEPARTMENT OF PHYSICS
I YEAR –(2017 – 2018)

PROGRAM NAME : Soft Skill **DATE :** 22.08.2017

SL. NO.	REGISTER NUMBER	NAME OF THE STUDENT	SIGNATURE
1.	B7S19401	J.Abirami	
2.	B7S19402	P.Abirami	
3.	B7S19403	A.Abitha	
4.	B7S19404	P.Anitha	
5.	B7S19405	K.Angalaeshwari	
6.	B7S19406	M.Banu Priya	
7.	B7S19407	R.Bavani	
8.	B7S19408	A.Boomika	
9.	B7S19409	R.Chellamuthu	
10.	B7S19411	B.Hemalatha	ABSENT
11.	B7S19412	P.Jegatha	
12.	B7S19413	M.Jeya Priya	
13.	B7S19414	B.Karthiga	
14.	B7S19416	P.K.Gowsalya	ABSENT
15.	B7S19417	R.Kowsalya	
16.	B7S19418	R. Muthumeenal	
17.	B7S19419	S. Prathiba	
18.	B7S19420	N. Rajakumari	ABSENT
19.	B7S19421	G. Rajeshwari	
20.	B7S19422	K. Rathika	
21.	B7S19423	R. Renuga	
22.	B7S19424	A. Saranya	
23.	B7S19425	P. Seethalakshmi	
24.	B7S19426	P. Sharmila	ABSENT
25.	B7S19427	R. Sugapriya	

26.	B7S19428	M. Varsha	M. Varsha
27.	B7S19429	G. Vinothini	ABSENT
28.	B7S19430	S. Yogitha	S. Yogitha

HOD/PHYSICS

PRINCIPAL

AMBIGA COLLEGE OF ARTS AND SCIENCE

(AFFILIATED TO MADURAI KAMARAJ UNIVERSITY)

ANNA NAGAR, MADURAI-625 020, TAMIL NADU.

DEPARTMENT OF PHYSICS

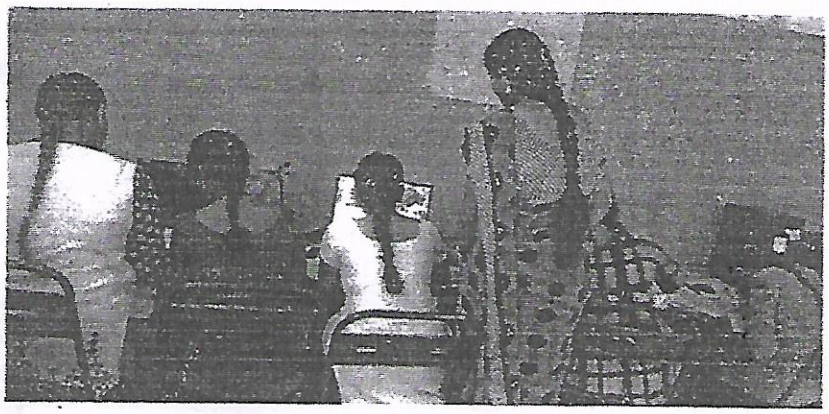



AMBIGA COLLEGE OF ARTS AND SCIENCE

(AFFILIATED TO MADURAI KAMARAJ UNIVERSITY)

ANNA NAGAR, MADURAI-625 020, TAMIL NADU.

www.ambigacollege.com

DEPARTMENT OF PHYSICS

From

Mrs.B.Juhi Jahan,

Assistant Professor,

Department of physics,

Ambiga College of Arts and Science for Women,

Madurai.

To

The Principal

Ambiga College of Arts and Science for Women,

Anna Nagar

Madurai.

Respected Madam,

SUB: Regarding Training for basic programming language

We have planned to conduct ICT program **"TRAINING FOR BASIC PROGRAMMING LANGUAGE".** I kindly request you to give permission to the below student to take part in the activity for one day 25.12.2018.

Venue:Computer Lab

PRINCIPAL

AMBIGA COLLEGE OF ARTS AND SCIENCE FOR WOMEN

(AFFILIATED TO MADURAI KAMARAJ UNIVERSITY)

ANNA NAGAR, MADURAI-625 020, TAMIL NADU.

DEPARTMENT OF PHYSICS

CIRCULAR

DATE: 20.12.2018

The Students of **I B.SC(PHYSICS)**are informed to attend the **"TRAINING FOR BASICS PROGRAMM LANGUAGE** "on **25.12.2018** at **10.00** am in the respective A.M.HALL.

The students are asked to attend the Meeting without fail.

HOD/B.SC(PHYSICS)

PRINCIPAL

AMBIGA COLLEGE OF ARTS AND SCIENCE FOR WOMEN

(AFFILIATED TO MADURAI KAMARAJ UNIVERSITY)

ANNA NAGAR, MADURAI-625 020.

DEPARTMENT OF PHYSICS

Name of the Event	:	TRAINING FOR BASIC PROGRAMMING LANGUAGE
Academic Year	:	2018-2019
Name of the Faculty	:	B.Juhi Jahan,Assistant professor,Ambiga college of arts and science for women
Date	:	25.12.2018
Venue	:	A.M.HALL
Beneficiaries	:	I-YR(B.SC- PHYSICS)
No. of Students Participation	:	28

HOD/PHYSICS

PRINCIPAL

AMBIGA COLLEGE OF ARTS AND SCIENCE FOR WOMEN
(AFFILIATED TO MADURAI KAMARAJ UNIVERSITY)
ANNA NAGAR, MADURAI-625 020, TAMIL NADU.
www.ambigacollege.com
DEPARTMENT OF PHYSICS
I YEAR —(2017 – 2018)

PROGRAM NAME : **DATE :** 25-12-2018

SL. NO.	REGISTER NUMBER	NAME OF THE STUDENT	SIGNATURE
1.	B7S19401	J.Abirami	J. Abirami
2.	B7S19402	P.Abirami	P. Abirami
3.	B7S19403	A.Abitha	A. Abitha.
4.	B7S19404	P.Anitha	P. Anitha.
5.	B7S19405	K.Angalaeshwari	K. Angalaeshwari
6.	B7S19406	M.Banu Priya	M. Banupriya
7.	B7S19407	R.Bavani	R. Bavani
8.	B7S19408	A.Boomika	A. Boomika.
9.	B7S19409	R.Chellamuthu	R. chellamuthu
10.	B7S19411	B.Hemalatha	B. Hemalatha
11.	B7S19412	P.Jegatha	P. Jegatha
12.	B7S19413	M.Jeya Priya	M. Jeya Priya.
13.	B7S19414	B.Karthiga	B. karthiga.
14.	B7S19416	P.K.Gowsalya	P. K. Gowsalya
15.	B7S19417	R.Kowsalya	R. Kowsalya.
16.	B7S19418	R. Muthumeenal	R. Muthumeenal
17.	B7S19419	S. Prathiba	S. prathiba
18..	B7S19420	N. Rajakumari	N. Rajakumari
19.	B7S19421	G. Rajeshwari	G. Rajeshwari.
20.	B7S19422	K. Rathika	K. Rathika
21.		R. Renuga	

22.	B7S19424	A. Saranya	A. Saranya
23.	B7S19425	P. Seethalakshmi	P. seetha lakshmi
24.	B7S19426	P. Sharmila	P. sharmila
25.	B7S19427	R. Sugapriya	R. Sugapriya
26.	B7S19428	M. Varsha	M. Varsha
27	B7S19429	G. Vinothini	G. Vinothini
.28.	B7S19430	S. Yogitha	S. Yogitha
29	B6S20674	M.Rahini Devi	M. Rahini Devi
.30.	B6S20675	P.Rajadharshini	P. Rajadharshini
31.	B6S20676	S.Rajalakshmi	S. Rajalakshmi
32.	B6S20677	A.Sandhya Devi	A. Sandhya Devi
33.	B6S20678	P.Sangeetha	Absent

HOD/PHYSICS

PRINCIPAL

AMBIGA COLLEGE OF ARTS AND SCIENCE FOR WOMEN
(AFFILIATED TO MADURAI KAMARAJ UNIVERSITY)

ANNA NAGAR, MADURAI-625 020, TAMIL NADU.

DEPARTMENT OF PHYSICS

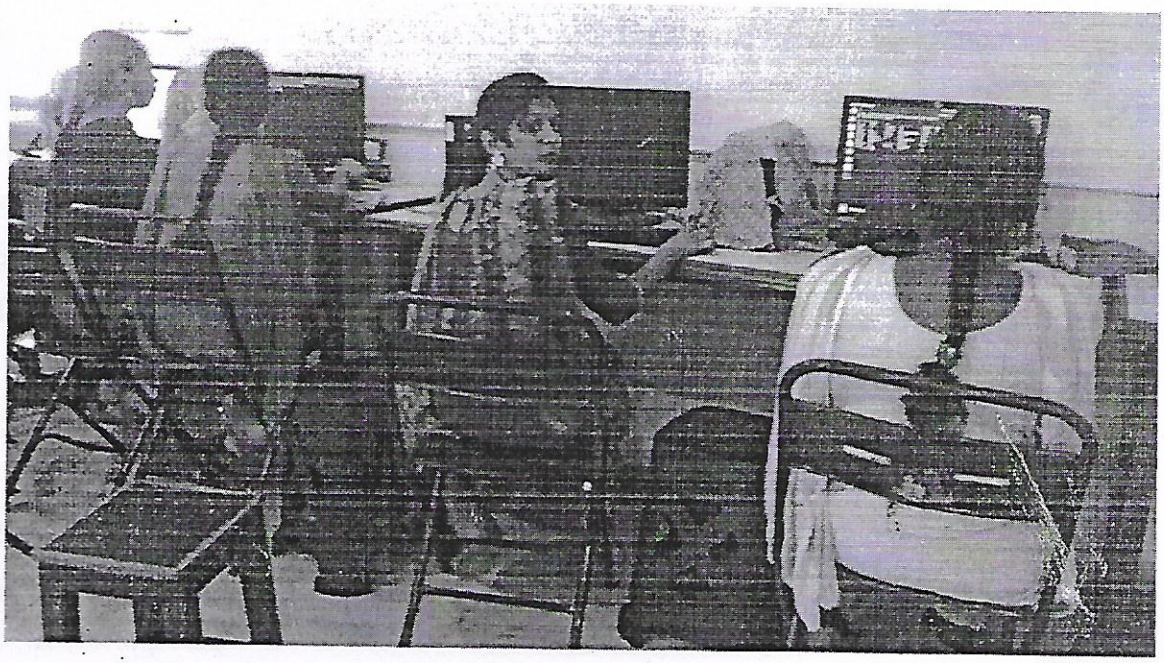

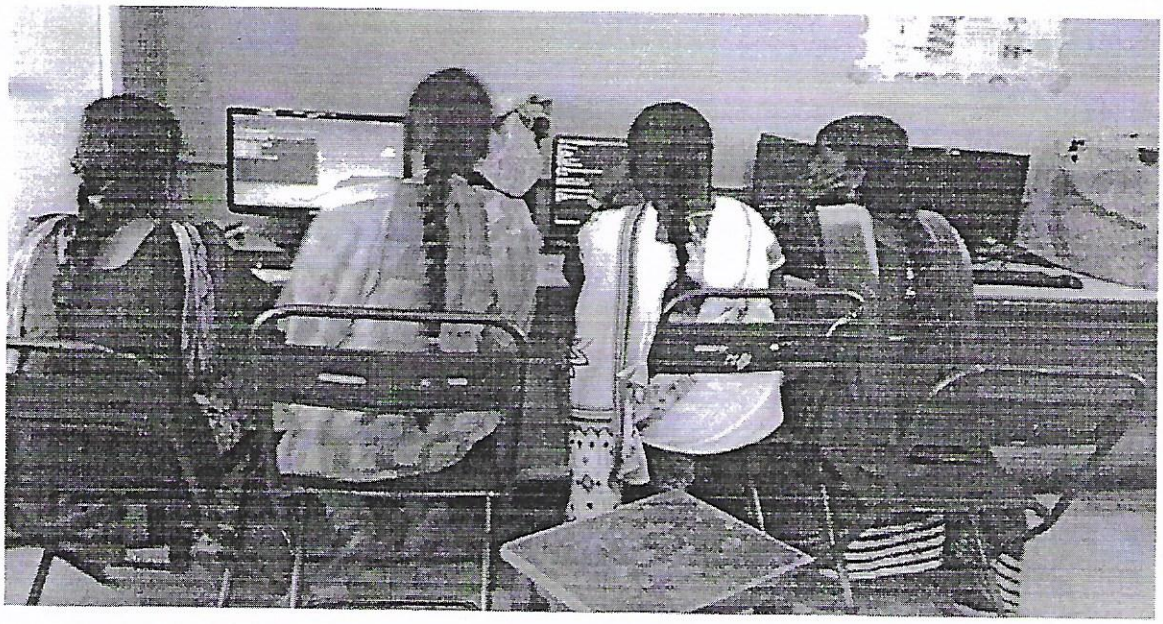

AMBIGA COLLEGE OF ARTS AND SCIENCE FOR WOMEN

(AFFILIATED TO MADURAI KAMARAJ UNIVERSITY)

ANNA NAGAR, MADURAI-625 020, TAMIL NADU.

DEPARTMENT OF TAMIL

CIRCULAR

DATE: 10.07.2016

The Students of **I BA TAMIL** are informed to attend the **Creation of charts in Ms- office** on **11.07.2016** at 10.00 a.m in the respective class room.

The students are asked to attend the Meeting without fail.

HOD

Principal

AMBIGA COLLEGE OF ARTS AND SCIENCE FOR WOMEN

(AFFILIATED TO MADURAI KAMARAJ UNIVERSITY)

ANNA NAGAR, MADURAI-625 020, TAMIL NADU.

DEPARTMENT TAMIL

Name of the Event	:	Creation of charts in Ms-office
Academic Year	:	2016-2017
Name of the Faculty	:	E.Then Mozhi,Assistant Professor,Ambiga College, Madurai.
Date	:	11.07.2016
Venue	:	A.M.HALL
Beneficiaries	:	I B.A TAMIL
No. of Students Participation	:	51

Points Discussed : Charts can help you or the people you share your Excel worksheets with grasp data that is hard to visual or comprehend in words or numbers. Pie charts help viewers grasp percentages, ratios and proportions instantly. Bar and column charts enable you to compare and rank sets of data without even looking at the raw numbers they represent.

PRINCIPAL

AMBIGA COLLEGE OF ARTS AND SCIENCE

(AFFILIATED TO MADURAI KAMARAJ UNIVERSITY)

ANNA NAGAR, MADURAI-625 020, TAMIL NADU.

www.ambigacollege.com

DEPARTMENT OF TAMIL

From

M.Kannaki, M.Phil
Assistant Professor,
Department of Tamil,
Ambiga College of Arts and Science for Women,
Madurai.

To

The Principal
Ambiga College of Arts and Science for Women,
Anna Nagar
Madurai.

Respected Madam,

SUB: Regarding Creating E-Mail Account

We have planned to conduct ICT program **"TOOLS IN MICRO SOFT OFFICE"**. I Kindly request you to give permission to the below student to take part in the activity for one day 19.12.2016.

VENUE: Computer Lab.

PRINCIPAL

AMBIGA COLLEGE OF ARTS AND SCIENCE FOR WOMEN
ANNA NAGAR,MADURAI
DEPARTMENT OF TAMIL
I B.A TAMIL - 2016

PROGRAMME: **DATE:**

S.NO	ROLL NO	NAME	SIGNATURE
1	16A1258	P.AATHI LAKSHMI	P.Aathi Lakshmi
2	16A1201	A.ABIRAMI	A. Abirami
3	16A1202	M.AJITHA	M. Ajitha
4	16A1255	A.AMBIKA	ab
5	16A1203	M.AMUTHA DEVI	M. Amutha Devi
6	16A1204	A.BINTHYA	A. Binthya
7	16A1205	A.BOOMA	A. Booma
8	16A1206	P.DEVI SRI	P. Devi Sri
9	16A1208	R.DHANA LAKSHMI	R. Dhana Lakshmi
10	16A1207	P.DHANA LAKSHMI	P. Dhana Lakshmi
11	16A1211	T.GOWSALYA	T. Gowsalya
12	16A1212	N.INDRA	N. Indra
13	16A1213	T.ISHWARYA	T. Ishwarya
14	16A1214	K.JEYA LAKSHMI	K. Jeya Lakshmi
15	16A1216	K.KARTHIKA	K. Karthika
16	16A1217	L.KOWSALYA	L. Kowsalya
17	16A1220	N.LAVANYA	N. Lavanya
18	16A1223	R.MUTHU LAKSHMI	ab
19	16A1224	M.MUTHU MEENA	M. Muthu meena
20	16A1254	P.MUTHU PANDI	M. Muthu meena
21	16A1225	T.MUTHU SELVI	T. Muthu selvi
22	16A1226	P.NAGA LAKSHMI	P. Naga Lakshmi
23	16A1227	M.PANDIAMMAL	M. Pandiammal
24	16A1230	N.RAJA DEVI	N. Raja Devi
25	16A1231	R.RAJA KUMARI	R. Rajakumari
26	16A1232	M.RAJATHI	M. Rajathi
27	16A1233	A.RAJAESHWARI	A. Rajeeshwari
28	16A1234	E.RAMYA	E. Ramya
29	16A1235	V.RANCHITHA	V. Ranchitha
30	16A1237	M.SANGEETHA	M. Sangeetha
31	16A1238	P.SASIKALA	P. Sasikala
32	16A1239	S.SAYILABEGUM	S. Sayilabegum
33	16A1240	M.SHEELA	M. Sheela
34	16A1241	M.SHOBANA	M. Shobana
35	16A1242	E.SIVARANJANI	E. Sivaranjani
36	16A1245	R.TAMIL SELVARANI	ab
37	16A1246	G.THAVA PRIYA	G. thava priya
38	16A1248	A.VELAMMAL	A. Velammal
39	16A1249	M.VETRI SELVI	M. Vetri Selvi
40	16A1252	G.VINITHA	G. Vinitha

HOD **PRINCIPAL**

AMBIGA COLLEGE OF ARTS AND SCIENCE

(AFFILIATED TO MADURAI KAMARAJ UNIVERSITY)

ANNA NAGAR, MADURAI-625 020, TAMIL NADU.

www.ambigacollege.com

DEPARTMENT OF TAMIL

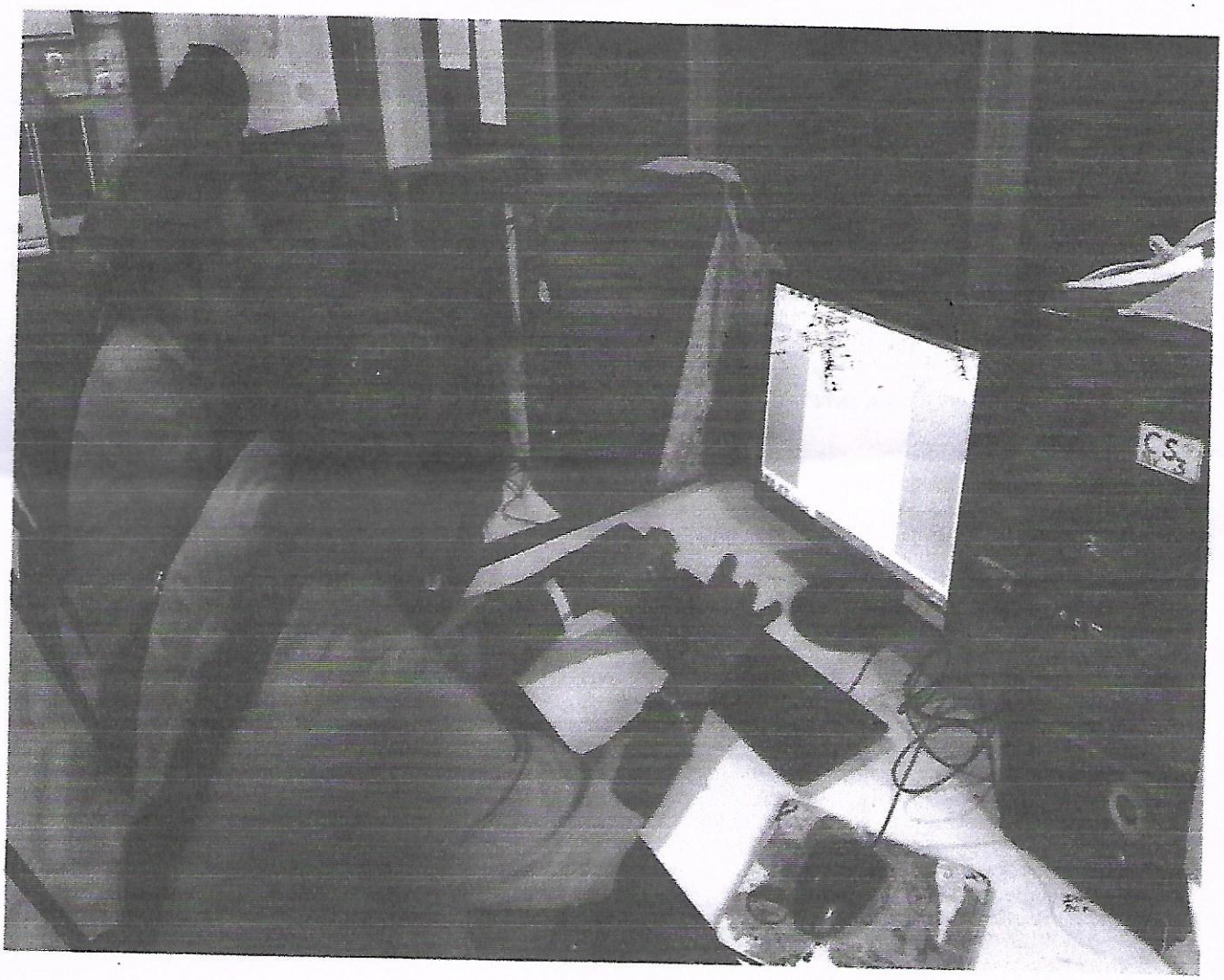

AMBIGA COLLEGE OF ARTS AND SCIENCE FOR WOMEN

(AFFILIATED TO MADURAI KAMARAJ UNIVERSITY)

ANNA NAGAR, MADURAI-625 020, TAMIL NADU.

DEPARTMENT OF TAMIL

CIRCULAR

DATE: 18.12.2016

The Students of **I BA TAMIL** are informed to attend the **Tools in Microsoft office** on **19.12.2016** at 10.00 a.m in the respective class room.

The students are asked to attend the Meeting without fail.

HOD

Principal

AMBIGA COLLEGE OF ARTS AND SCIENCE FOR WOMEN

(AFFILIATED TO MADURAI KAMARAJ UNIVERSITY)

ANNA NAGAR, MADURAI-625 020

DEPARTMENT OF TAMIL

Name of the Event	:	Tools in Microsoft Office
Academic Year	:	2016-2017
Name of the Faculty	:	M.Kannaki,Assistant Professor,Ambiga College, Madurai
Date	:	19.12.2016
Venue	:	A.M.HALL
Beneficiaries	:	I B.A TAMIL
No. of Students Participation	:	40

Points Discussed : Microsoft is used by so many businesses, the skills you have working on the software are immediately transferrable to new jobs and companies.

PRINCIPAL

AMBIGA COLLEGE OF ARTS AND SCIENCE

(AFFILIATED TO MADURAI KAMARAJ UNIVERSITY)

ANNA NAGAR, MADURAI-625 020, TAMIL NADU.

www.ambigacollege.com

DEPARTMENT OF TAMIL

From

E.Then Mozhi M.A, M.Phil.,
Assistant Professor,
Department of Tamil,
Ambiga College of Arts and Science for Women,
Madurai.

To

The Principal
Ambiga College of Arts and Science for Women,
Anna Nagar
Madurai.

Respected Madam,

SUB: Regarding Basic Network training

We have planned to conduct ICT program-" **CREATION OF CHARTS IN MS OFFICE**"I Kindly request you to give permission to the below student to take part in the activity for one day 11.07.2016.

VENUE: Computer Lab.

PRINCIPAL

AMBIGA COLLEGE OF ARTS AND SCIENCE FOR WOMEN
ANNA NAGAR,MADURAI
DEPARTMENT OF TAMIL
I B.A TAMIL - 2016

PROGRAMME: **DATE:**

S.NO	REG.NO	NAME	SIGNATURE
1	B6A16551	P.AATHI LAKSHMI	P.AATHI Lashmi
2	B6A16552	A.ABIRAMI	A - ABIRami.
3	B6A16553	M.AJITHA	M. Ajitha
4	B6A16554	A.AMBIKA	A. Ambika
5	B6A16555	M.AMUTHA DEVI	M. AmuthaDevi
6	B6A16557	A.BINTHYA	A. BINthya
7	B6A16558	A.BOOMA	A. Booma
8	B6A16559	P.DEVI SRI	P. DEVI Sri
9	B6A16560	R.DHANA LAKSHMI	R. Dhana Lakshmi
10	B6A16561	P.DHANA LAKSHMI	P. Dhana Lakshmi
11	B6A16562	T.GOWSALYA	T. Gowsalya
12	B6A16563	N.INDRA	N. Indra.
13	B6A16564	T.ISHWARYA	T. Iswarya
14	B6A16565	K.JEYA LAKSHMI	K Jaya Lakshmi
15	B6A16566	K.KARTHIKA	K. Karthika
16	B6A16567	L.KOWSALYA	L. Kowsalya
17	B6A16570	N.LAVANYA	N. Lavanya.
18	B6A16573	R.MUTHU LAKSHMI	R. muthu lakshmi
19	B6A16574	M.MUTHU MEENA	M. muthu meena
20	B6A16575	P.MUTHU PANI	P. muthu pani
21	B6A16576	T.MUTHU SELVI	T. muthu selvi
22	B6A16578	P.NAGA LAKSHMI	P. Naga Lakshmi
23	B6A16579	M.PANDIAMMAL	M. pandiammal
24	B6A16581	N.RAJA DEVI	N. Raja Devi.
25	B6A16582	R.RAJA KUMARI	R. Raja kumari
26	B6A16583	M.RAJATHI	M. Rajathi
27	B6A16584	A.RAJAESHWARI	A. Rajaeswari
28	B6A16585	E.RAMYA	E. Ramya
29	B6A16586	V.RANCHITHA	V. Ranchitha
30	B6A16587	M.SANGEETHA	M. Sangeetha
31	B6A16588	P.SASIKALA	P. Sasikala
32	B6A16589	S.SAYILABEGUM	S. Sayilabegum
33	B6A16590	M.SHEELA	M. Sheela
34	B6A16591	M.SHOBANA	M. SHOBana
35	B6A16592	E.SIVARANJANI	E Sivaranjani
36	B6A16595	R.TAMIL SELVARANI	R.TamilSelvarani
37	B6A16596	G.THAVA PRIYA	G. ThavaPRiya.
38	B6A16598	A.VELAMMAL	A Velammal
39	B6A16599	M.VETRI SELVI	M. vetri SELVI
40	B6A16600	G.VINITHA	G. Vinitha

HOD

PRINCIPAL

AMBIGA COLLEGE OF ARTS AND SCIENCE FOR WOMEN
ANNA NAGAR ,MADURAI 20.
DEPARTMENT OF TAMIL

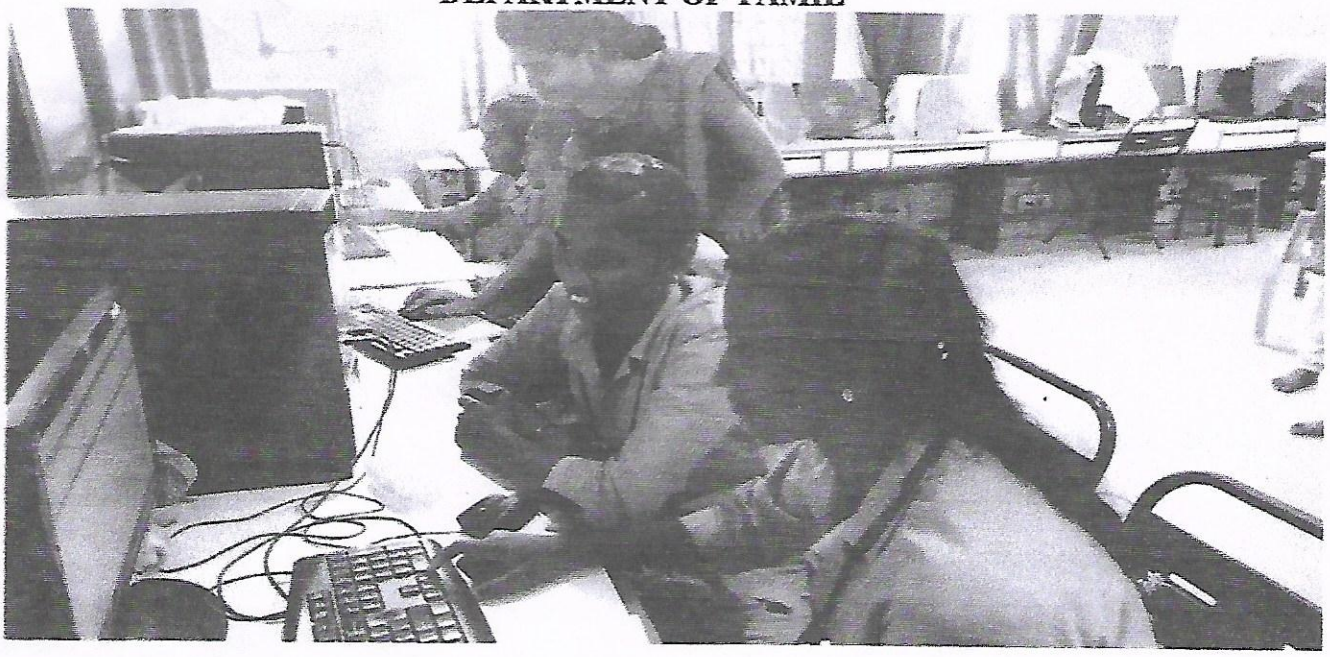

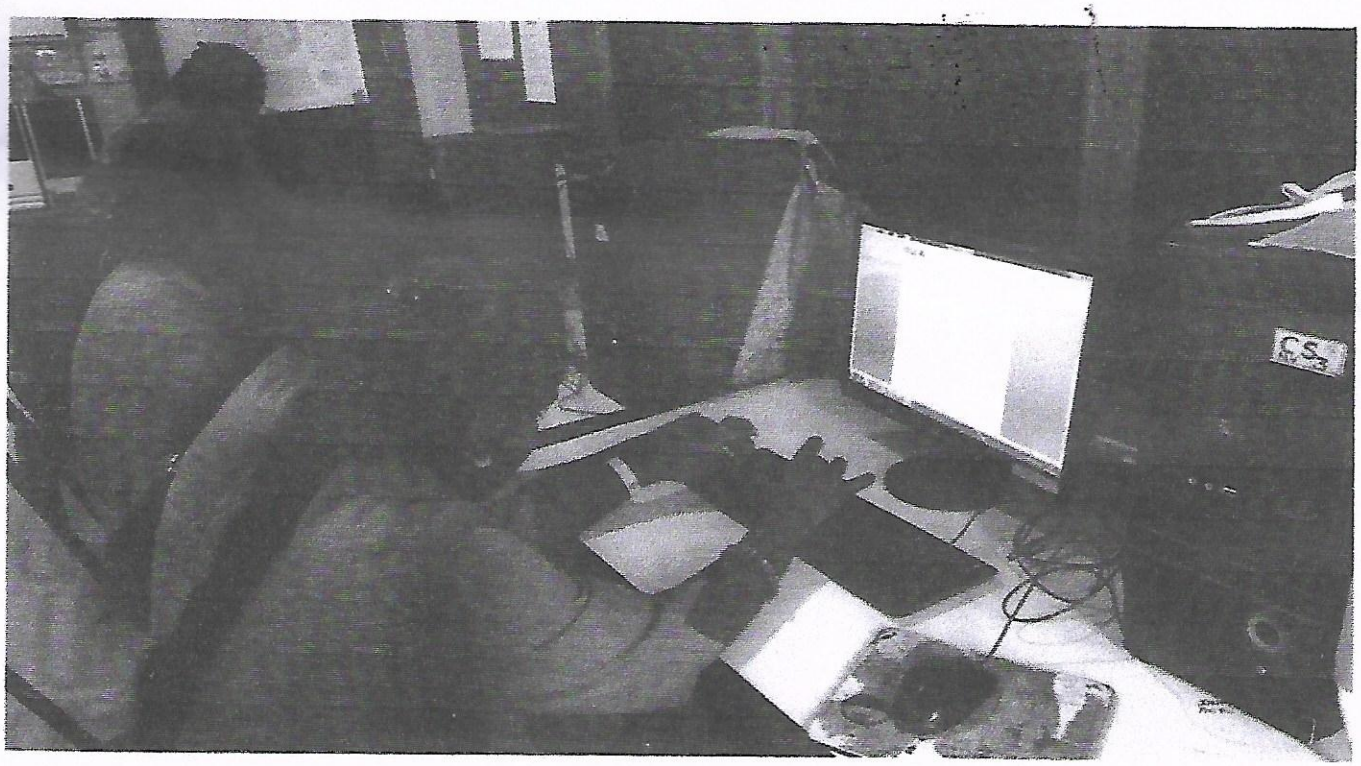

✆ 0452 - 2535613, 2533751

AMBIGA COLLEGE OF ARTS AND SCIENCE FOR WOMEN

(Affiliated to Madurai Kamaraj University)

AMBIGA CAMPUS, ANNA NAGAR, MADURAI - 625 020.

(Estd. under Dr. S. Solamalai Thevar - Pappathi Ammal Educational Trust.)

Date : 17.06.2016

To

P.Renganayagi

HI-Tech Academy

Madurai .

Sir,

Sub: Requisition in conducting Computing Technology Program – Reg.

We are pleased to invite you as our Guest Lecturer on 18.06.2016at 10.00a.m in our Ambiga College of Arts and Science for Women, Annanagar, Madurai-20.We will be honoured by your gracious presence at our organization .Your Guest lecture Will help our students to develop their skills in PowerPoint presentation Work..

We are eagerly waiting for your response.

Thank you

Principal

Accepted

Prem

AMBIGA COLLEGE OF ARTS AND SCIENCE FOR WOMEN

(AFFILIATED TO MADURAI KAMARAJ UNIVERSITY)

ANNA NAGAR, MADURAI-625 020, TAMIL NADU.

DEPARTMENT OF ENGLISH

CIRCULAR

DATE: 17.06.2016

The Students of **I BA English** are informed to attend the **PowerPoint Presentation Work** on **18.06.2016** at **10.00** a.m in the respective class room.

The students are asked to attend the Meeting without fail.

HOD/English

Principal

AMBIGA COLLEGE OF ARTS AND SCIENCE FOR WOMEN

(AFFILIATED TO MADURAI KAMARAJ UNIVERSITY)

ANNA NAGAR, MADURAI-625 020.

DEPARTMENT OF ENGLISH

Name of the Event	:	**Powerpoint Presentation Work**
Academic Year	:	**2016-2017**
Name of the Faculty	:	**P.Renganayagi, Hi-Tech Academy**
Date	:	**18.06.2016**
Venue	:	**I B.A English Class room**
Beneficiaries	:	**I B.A. English**
No. of Students Participation	:	**47**

SUMMARY

- Adding a summary slide to the end of a PowerPoint presentation is a good idea.
- To create a summary slide, select all of the slides you want to summarize (from the Slides tab in Normal View) and then click Summary Slide on the Outlining toolbar.

PRINCIPAL

AMBIGA COLLEGE OF ARTS AND SCIENCE FOR WOMEN

(AFFILIATED TO MADURAI KAMARAJ UNIVERSITY)

ANNA NAGAR, MADURAI-625 020, TAMIL NADU.

www.ambigacollege.com

CERTIFICATE COURSE IN COMPUTING TECHNOLOGY

(for the students those who have joined from 2014)

SYLLABUS

1. MS –Office
2. MS Word
3. MS- Excel
4. Power Point
5. E-Mail Creation

AMBIGA COLLEGE OF ARTS AND SCIENCE FOR WOMEN

(AFFILIATED TO MADURAI KAMARAJ UNIVERSITY)

ANNA NAGAR, MADURAI-625 020, TAMIL NADU.

www.ambigacollege.com

DEPARTMENT OF ENGLISH-2016-2017

I B.A ENGLISH

Title of the Programme: **Date:**

S.NO	ROLL NO	NAME	SIGNATURE
1.	16A101	ABINAYA.K	K. Abinaya
2.	16A103	ABINAYA.M	M. Abinaya
3.	16A104	ABIRAMI (98).V	V. Abirami
4.	16A105	ABIRAMI (99).V	ab
5.	16A108	ANANTHI.K	Ananthi.K
6.	16A109	ANEES FATHIMA.B	Anees B
7.	16A106	ANNAI BHARATHI.P	P. Annai Bharathi
8.	16A107	ANNAMALAI KANI.G	ab
9.	16A110	ANUSUYA.S	Anusuya.S
10.	16A111	CHNDRALEKHA.M	M. Chandralekha
11.	16A112	CHARUNIVETHA.J.I	Charunivetha.J.I
12.	16A114	DEVADHARSHINI.V	
13.	16A113	DHANALAKSHMI.S	Dhanalakshmi.S
14.	16A115	FATHIMA FARGANA.S	ab
15.	16A116	FEMINA FATHIMA.S	Femina Fathima.S
16.	16A117	GAYATHRI.M	Gayathri.M
17.	16A118	GAYATHRI.S	Gayathri.S
18.	16A119	GAYATHRI.V	V. GAYATHRI
19.	16A120	HAMEETHA FATHIMA.S	ab
20.	16A121	INDHUMATHI.M	Indhumathi.M
21.	16A122	IRULAYI.R	Irulayi.R
22.	16A123	ISWARYA.A	A. Ishwarya
23.	16A124	JOTHIMALAR.M	M. Jothimalar
24.	16A125	KANIMOZHI.R	KANIMOZHI.R

25.	16A126	KARPAGA SELVI.A	A. Karpaga Selvi
26.	16A152	KARTHIKAYINI.R	Karthikayini. R.
27.	16A127	KATHIJA NASRIN.M	Kathija Nasrin. M
28.	16A128	KOWSALYA.V	KOWSALYA. V
29.	16A129	MAHALAKSHMI.M	M. Mahalakshmi
30.	16A131	MALINI.P	ab
31.	16A130	MALINI.V	Malini V
32.	16A132	MINSIRA BANU	Minsira Banu
33.	16A133	MOHANA VALLI.M	Mohana Valli. M
34.	16A134	NEETHU.K	K. Neethu
35.	16A135	NILAYANI.B	Nilayani
36.	16A136	NITHYA.M	M. Nithya
37.	16A137	PANDISELVI.M	ab
38.	16A138	PAVITHRA.M	Pavithra
39.	16A139	PETCHIYAMMAL.A	Petchiyammal. V
40.	16A140	POTHUM PONNU.M	Pothum. M
41.	16A141	PRIYADHARSHINI.S	S. Priyadharshini
42.	16A143	RAHAMATH JEYALANI.N	Rahuma
43.	16A144	RAMALAKSHMI.K	Ramalakshmi. K
44.	16A145	SAKTHIRAM.E	Sakthiram. E
45.	16A147	SANDHIYA.S	S. Sandhiya
46.	16A148	SHALINI.V	ab
47.	16A150	SHANTHINI.E	Shanthini. E
48.	16A151	SHARMILA.R	Sharmila. R
49.	16A153	SOWMYA.R	ab
50.	16A160	SOUNDHARYA.S	S. Soundharya
51.	16A154	SRINITHI.P	Srinithi. P
52.	16A155	SYED ALI FATHIMA.S	Syed Ali Fathima. S
53.	16A156	TAMIL SELVI.K	ab
54.	16A158	VISHNU PRIYA.G	G. Vishnu
55.	16A159	YOGARASI.C	Yogarasi. C

HOD/ENGLISH

PRINCIPAL

✆ 0452 - 2535613, 2533751

AMBIGA COLLEGE OF ARTS AND SCIENCE FOR WOMEN

(Affiliated to Madurai Kamaraj University)

AMBIGA CAMPUS, ANNA NAGAR, MADURAI - 625 020.

(Estd. under Dr. S. Solamalai Thevar - Pappathi Ammal Educational Trust.)

Date : 20.01.2017

To

P.Renganayagi

HI-Tech Academy

Madurai .

Sir,

Sub: Requisition in conducting Computing Technology Program – Reg.

We are pleased to invite you as our Guest Lecturer on 21.01.2017at 10.00a.m in our Ambiga College of Arts and Science for Women, Annanagar, Madurai-20.We will be honoured by your gracious presence at our organization. Your Guest lecture Will help our students to develop their skills in Presentation Skill.

We are eagerly waiting for your response.

Thank you

Principal

Accepted

AMBIGA COLLEGE OF ARTS AND SCIENCE FOR WOMEN

(AFFILIATED TO MADURAI KAMARAJ UNIVERSITY)

ANNA NAGAR, MADURAI-625 020, TAMIL NADU.

DEPARTMENT OF ENGLISH

CIRCULAR

DATE: 20.01.2017

The Students of **I BA English** are informed to attend the **Presentation Skills** on **21.01.2017**at **10.00** a.m in the respective class room.

The students are asked to attend the Meeting without fail.

HOD/English

Principal

AMBIGA COLLEGE OF ARTS AND SCIENCE FOR WOMEN

(AFFILIATED TO MADURAI KAMARAJ UNIVERSITY)

ANNA NAGAR, MADURAI-625 020.

DEPARTMENT OF ENGLISH

Name of the Event	:	**Presentation Skills**
Academic Year	:	**2016-2017**
Name of the Faculty	:	**P.Renganayagi, Hi-Tech Academy**
Date	:	**21.01.2017**
Venue	:	**I B.A English Class room**
Beneficiaries	:	**I B.A. English**
No. of Students Participation	:	**47**

SUMMARY:

- The program was intended to create knowledge in computer among our students,
- Microsoft PowerPoint is an easy program to use and a powerful tool for giving a presentation.
- Whether your presentation needs a visual kick, tools for collaboration, easy access or the ability to share information beyond the initial meeting, PowerPoint is a good option.
- It can even help reduce speaking anxiety by drawing eyes away from the speaker and towards a screen.
- Just do not expect this technology to substitute for sound and dynamic speaking skills

PRINCIPAL

AMBIGA COLLEGE OF ARTS AND SCIENCE FOR WOMEN

(AFFILIATED TO MADURAI KAMARAJ UNIVERSITY)

ANNA NAGAR, MADURAI-625 020, TAMIL NADU.

www.ambigacollege.com

CERTIFICATE COURSE IN COMPUTING TECHNOLOGY

(for the students those who have joined from 2014)

SYLLABUS

1. MS –Office
2. MS Word
3. MS- Excel
4. Power Point
5. E-Mail Creation

AMBIGA COLLEGE OF ARTS AND SCIENCE FOR WOMEN

(AFFILIATED TO MADURAI KAMARAJ UNIVERSITY)

ANNA NAGAR, MADURAI-625 020, TAMIL NADU.

www.ambigacollege.com

DEPARTMENT OF ENGLISH-2016-2017

I B.A ENGLISH

Title of the Programme: **Date:**

S.NO	REG NO	NAME	SIGNATURE
1.	B6A16401	ABINAYA.K	Abinaya.K
2.	B6A16402	ABINAYA.M	M.ABINAYA
3.	B6A16403	ABIRAMI (98).V	V. Abirami
4.	B6A16404	ABIRAMI (99).V	ABIRAMI-V
5.	B6A16405	ANANTHI.K	K. Ananthi
6.	B6A16406	ANEES FATHIMA.B	ANEES FATHIMA.B
7.	B6A16407	ANNAI BHARATHI.P	ANNAI BHARATHI.P
8.	B6A16408	ANNAMALAI KANI.G	ANNAMALAI KANI.G
9.	B6A16409	ANUSUYA.S	Anusuya.S
10.	B6A16410	CHNDRALEKHA.M	CHANDRALEKHA.M
11.	B6A16411	CHARUNIVETHA.J.I	CHARUNIVETHA.J.I
12.	B6A16412	DEVADHARSHINI.V	V. Devadharshini
13.	B6A16413	DHANALAKSHMI.S	S. Dhanalakshmi
14.	B6A16414	FATHIMA FARGANA.S	FATHIMA FARGANA.S
15.	B6A16415	FEMINA FATHIMA.S	FEMINA FATHIMA.S
16.	B6A16416	GAYATHRI.M	Gayathri.M
17.	B6A16417	GAYATHRI.S	S.Gayathri
18.	B6A16418	GAYATHRI.V	Gayathri.V
19.	B6A16419	HAMEETHA FATHIMA.S	HAMEETHA FATHIMA.S
20.	B6A16420	INDHUMATHI.M	Indhumathi.M
21.	B6A16421	IRULAYI.R	IRULAYI.R
22.	B6A16422	ISWARYA.A	A. Iswarya
23.	B6A16423	JOTHIMALAR.M	Jothimalar.M
24.	B6A16424	KANIMOZHI.R	Kanimozhi.R
25.	B6A16425	KARPAGA SELVI.A	KARPAGA SELVI.A

26.	B6A16426	KARTHIKAYINI.R	R. karthikayini.
27.	B6A16427	KATHIJA NASRIN.M	M. Kathija Nasrin. M
28.	B6A16428	KOWSALYA.V	Kowsalya. V.
29.	B6A16429	MAHALAKSHMI.M	M. Mahalakshmi.
30.	B6A16430	MALINI.P	MALINI.P
31.	B6A16431	MALINI.V	V. Malini.
32.	B6A16432	MINSIRA BANU	Minsira Banu.
33.	B6A16433	MOHANA VALLI.M	M. Mohanavalli.
34.	B6A16434	NEETHU.K	Neethu. K.
35.	B6A16435	NILAYANI.B	B. Nilayini.
36.	B6A16436	NITHYA.M	M. Nithya
37.	B6A16437	PANDISELVI.M	M. Pandiselvi.
38.	B6A16438	PAVITHRA.M	M. Pavithra.
39.	B6A16439	PETCHIYAMMAL.A	A. Petchiyammal.
40.	B6A16440	POTHUM PONNU.M	M. Pothum Ponnu
41.	B6A16441	PRIYADHARSHINI.S	S. Priya Dharshini
42.	B6A16442	RAHAMATH JEYALANI.N	RAHAMATH JEYALANI. N
43.	B6A16443	RAMALAKSHMI.K	K. Ramalakshmi
44.	B6A16444	SAKTHIRAM.E	E. Sakthi Ram.
45.	B6A16445	SANDHIYA.S	S. Sandhiya
46.	B6A16446	SHALINI.V	V. Shalini
47.	B6A16447	SHANTHINI.E	Shanthini. E
48.	B6A16449	SHARMILA.R	R. Sharmila.
49.	B6A16450	SOWMYA.R	R. Sowmya
50.	B6A16451	SOUNDHARYA.S	S. Soundharya
51.	B6A16452	SRINITHI.P	P. Srinithi
52.	B6A16453	SYED ALI FATHIMA.S	S. Syed Ali Fathima
53.	B6A16454	TAMIL SELVI.K	K. Tamil Selvi
54.	B6A16455	VISHNU PRIYA.G	G. Vishnu priya.
55.	B6A16456	YOGARASI.C	C. Yoga Sri

HOD/ENGLISH

PRINCIPAL



AMBIGA COLLEGE OF ARTS AND SCIENCE

(AFFILIATED TO MADURAI KAMARAJ UNIVERSITY)

ANNA NAGAR, MADURAI-625 020, TAMIL NADU.

www.ambigacollege.com

DEPARTMENT OF COMMERCE

From

M. Salaja M.Com., M.Phil

Assistant Professor,

Department of Commerce,

Ambiga College of Arts and Science for Women,

Madurai.

To

The Principal

Ambiga College of Arts and Science for Women,

Anna Nagar

Madurai.

Respected Madam,

SUB: Regarding CREATION OF CHARTS IN MS OFFICE

We have planned to conduct ICT program-**"CREATION OF CHARTS IN MS OFFICE"**I Kindly request you to give permission to the below student to take part in the activity for one day 09.07.2017.

VENUE: Computer lab.

PRINCIPAL

AMBIGA COLLEGE OF ARTS AND SCIENCE (AFFILIATED TO MADURAI KAMARAJ UNIVERSITY)

ANNA NAGAR, MADURAI-625 020, TAMIL NADU.

www.ambigacollege.com

DEPARTMENT OF COMMERCE

CIRCULAR TO STUDENTS

DATE: 07.07.2016

The students of I B.COM are informed to attend on the **"CREATION OF CHARTS IN MS OFFICE"** program on **09.07.2016**. All are requested to attend the program without fail.

HOD

PRINCIPAL

AMBIGA COLLEGE OF ARTS AND SCIENCE FOR WOMEN

(AFFILIATED TO MADURAI KAMARAJ UNIVERSITY)

ANNA NAGAR, MADURAI-625 020, TAMIL NADU.

DEPARTMENT OF COMMERCE

Name of the Event	:	**Creation of Charts in Ms office**
Academic Year	:	**2016-2017**
Name of the Faculty	:	**M.Salaja**
Date	:	**07.07.2016**
Venue	:	**computer lab**
Beneficiaries	:	**I B.Com**
No. of Students Participation	:	**62**

The program was intended to create knowledge in computer among our students,

- Aggregating Data. Worksheet charts enable you to condense or summarize large amounts of data within a small, rectangular section of your worksheet.
- Expose Patterns and Trends.
- Expose Outlying Data.
- Communicate Complex or Abstruse Data.

PRINCIPAL

AMBIGA COLLEGE OF ARTS AND SCIENCE FOR WOMEN
(AFFILIATED TO MADURAI KAMARAJ UNIVERSITY)

ANNA NAGAR, MADURAI-625 020, TAMIL NADU.

DEPARTMENT OF COMMERCE

I B.COM (2016 - 2017)

PROGRAM:

DATE: 9.07.2016

S.NO	REGISTER NUMBER	NAME	SIGNATURE
1.	B6C14151	K.AJITHA	K. Ajitha
2.	B6C14152	V.ANANDHI	V. Anandhi
3.	B6C14153	S.ANGAYARKANNI	S. Angayarkanni
4.	B6C14155	I.ATCHAYA PREETHI	I. Atchaya Preethi
5.	B6C14156	T.DEEPA	T. Deepa
6.	B6C14157	R.DEEPTHI	R. Deepthi
7.	B6C14154	M.ARCHANA	M. Archana
8.	B6C14158	R.DIVYA	R. Divya
9.	B6C14159	ESAKKI AMMAL @ PAVITHRA K	ab
10.	B6C14160	K.FATHIMA FARJANA	K. Fathima Farjana
11.	B6C14161	M.ILAKKIYA	M. Ilakkiya
12.	B6C14162	B.ISHWARYA	B. Ishwarya
13.	B6C14164	M.JEYAMARI	M. Jeyamari
14.	B6C14163	B.JEEVARUBI	B. Jeevarubi
15.	B6C14165	M.JOTHI MANI	M. Jothi Mani
16.	B6C14169	R.KAMALI	R. Kamali
17.	B6C14168	P.KALEESWARI	P. Kaleeswari
18.	B6C14166	M.KALLESWARI	M. Kaleeswari
19.	B6C14167	M.KALEESWARI	M. Kaleswari
20.	B6C14170	K.KANIMOZHI	K. Kanimozhi
21.	B6C14171	N.KAVI PRIYA	N. Kavipriya
22.	B6C14172	C.KEERTHANA	C. Keerthana
23.	B6C14173	B.KEERTHIGA	B. Keerthiga
24.	B6C14174	D.KOWSALYA	J
25.	B6C14175	B.LALITHA GOWRI	B. Lalitha Gowri
26.	B6C14178	G.MALINI	G. Malar
27.	B6C14177	M.MALAR	M. Malar.
28.	B6C14176	D.J.MAHALASHMI	ab
29.	B6C14179	G.MEENA	G. Meena
30.	B6C14181	S.J.MEHAR NISHA	S.J. Meharnisha
31.	B6C14180	N.M.MEENA LOCHINI	N.M. Meena Lochini
32.	B6C14182	S.MENAKA	S. Menaka

34.	B6C14186	N.MUNEESWARI	N. Muneeswari.
35.	B6C14185	J.NAZIMABANU	J. Nazimbanu
36.	B6C14184	T.P.NAGARANI	T.P. Nagarani
37.	B6C14187	S.NAGA SURYA	S. Naga Surya
38.	B6C14188	J.NIMALA DEVI	J. Nimala Devi
39.	B6C14189	M.PADMA PRIYA	M. Padmapriya
40.	B6C14190	R.PANDEESWARI	R. Pandeeswari
41.	B6C14192	K.PAVITHRA	K. Pavithra
42.	B6C14193	B.PRIYA DHARSHINI	B. Priya Dharshini ab
43.	B6C14191	M.PRIYA THARSHINI	P. Priya Tharshini.
44.	B6C14194	P.PRIYA THARSHINI	M. Rakku
45.	B6C14195	M.RAKKU	M. Rama Lakshmi
46.	B6C14196	M.RAMA LAKSHMI	S. Rohini
47.	B6C14197	S.ROHINI	I. SAMSUNIHAR
48.	B6C14198	I.SAMSUNIHAR	V. Santha Lakshmi.
49.	B6C14199	V.SANTHA LAKSHMI	P. Santhiya
50.	B6C14203	P.SANTHIYA	R. Santhiya Priya
51.	B6C14204	R.SANTHIYA PRIYA	V. Sathya Jothi
52.	B6C14207	V.SATHYA JOTHI	K. Shanmuga Priya
53.	B6C14200	K.SHANMUGA PRIYA	A Saranya ab
54.	B6C14205	A.SARANYA	M. Sasikala.
55.	B6C14201	A.P.SATHYA PRABHAVATHI	K. S. Sasipriya
56.	B6C14202	M.SASIKALA	S. A. Sethu Priya ab
57.	B6C14206	K.S.SASIPRIYA	P. Siva Poiye
58.	B6C14209	S.A.SETHU PRIYA	C. Suruthi
59.	B6C14208	N.SIVAKAMI	M. Sowdarya.
60.	B6C14211	R.SIVA PRIYA	A. VASUKI
61.	B6C14210	C.SURUTHI	A. Vasuki
62.	B6C14212	M.SOWDARYA	D. Vijaya Lakshmi
63.	B6C14213	A.TAMILARASI	V. Vijay Lakshmi
64.	B6C14214	A.VASUKI	
65.	B6C14215	D.VIJAYA LAKSHMI	
		V.VIJAY LAKSHMI	

R.Sh

Hy 16

AMBIGA COLLEGE OF ARTS AND SCIENCE
WOMENANNA NAGAR,
MADURAI-20

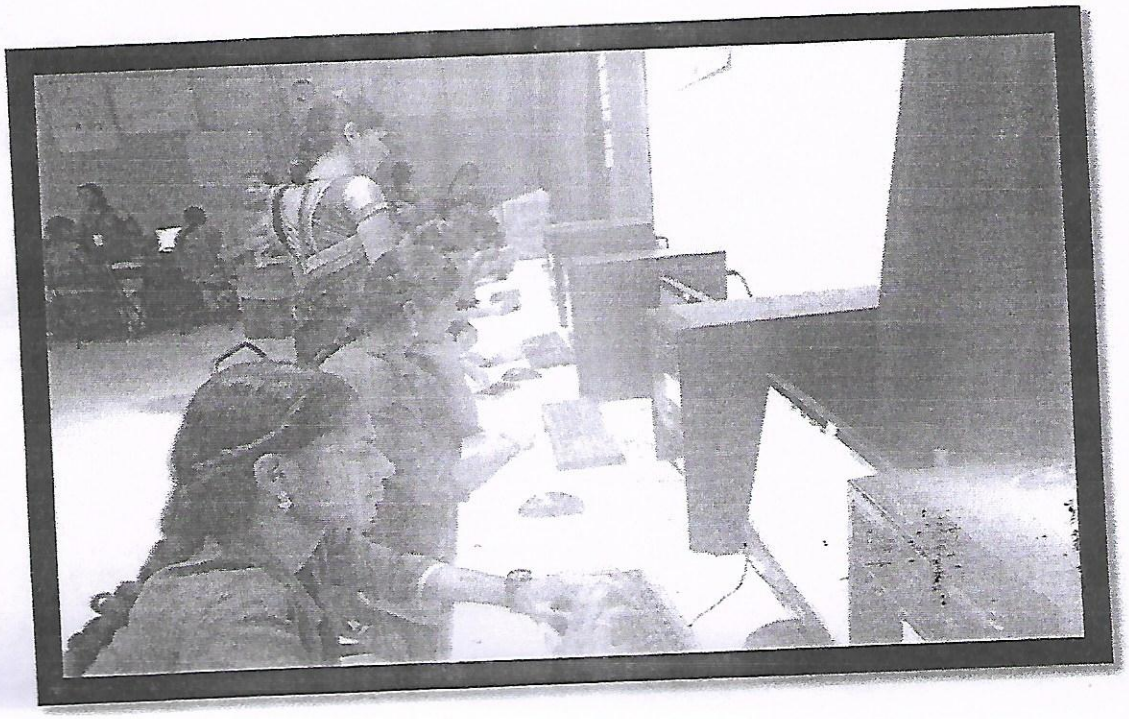

AMBIGA COLLEGE OF ARTS AND SCIENCE

(AFFILIATED TO MADURAI KAMARAJ UNIVERSITY)

ANNA NAGAR, MADURAI-625 020, TAMIL NADU.

www.ambigacollege.com

DEPARTMENT OF COMMERCE

From

k. Aruna M.Com., M.Phil

Assistant Professor,

Department of Commerce,

Ambiga College of Arts and Science for Women,

Madurai.

To

The Principal

Ambiga College of Arts and Science for Women,

Anna Nagar

Madurai.

Respected Madam,

SUB: Regarding TOOLS IN MICROSOFT EXCEL

We have planned to conduct ICT program **"TOOLS IN MICROSOFT EXCEL".** I Kindly request you to give permission to the below student to take part in the activity for one day 10.12.2016.

VENUE: Computer lab.

PRINCIPAL

AMBIGA COLLEGE OF ARTS AND SCIENCE (AFFILIATED TO MADURAI KAMARAJ UNIVERSITY)

ANNA NAGAR, MADURAI-625 020, TAMIL NADU.

www.ambigacollege.com

DEPARTMENT OF COMMERCE

CIRCULAR TO STUDENTS

DATE: 07.12.2016

The students of I B.COM are informed to attend on the **"TOOLS IN MICROSOFT OFFICE"** program on **10.12.2016**. All are requested to attend the program without fail.

HOD

PRINCIPAL

AMBIGA COLLEGE OF ARTS AND SCIENCE FOR WOMEN

(AFFILIATED TO MADURAI KAMARAJ UNIVERSITY)

ANNA NAGAR, MADURAI-625 020, TAMIL NADU.

DEPARTMENT OF COMMERCE

Name of the Event	:	**Tools in Microsoft Office**
Academic Year	:	**2016-2017**
Name of the Faculty	:	**K.Aruna**
Date	:	**10.12.2016**
Venue	:	**computer lab**
Beneficiaries	:	**I B.Com**
No. of Students Participation	:	**62**

The program was intended to create knowledge in computer among our students,

- Fluency of MS Office.
- Ability to build great charts.
- Ability to collate data together.
- Flexibility of work.
- Better career prospects.

PRINCIPAL

AMBIGA COLLEGE OF ARTS AND SCIENCE FOR WOMEN
(AFFILIATED TO MADURAI KAMARAJ UNIVERSITY)

ANNA NAGAR, MADURAI-625 020, TAMIL NADU.

DEPARTMENT OF COMMERCE

I B.COM (2016 - 2017)

PROGRAM:

DATE: 10.12.2016

S.NO	REGISTER NUMBER	NAME	SIGNATURE
1.	B6C14151	K.AJITHA	K.Ajitha
2.	B6C14152	V.ANANDHI	V. Anandi.
3.	B6C14153	S.ANGAYARKANNI	S. Angayarkani
4.	B6C14155	I.ATCHAYA PREETHI	I. Atchayapreethi
5.	B6C14156	T.DEEPA	T. Deepa
6.	B6C14157	R.DEEPTHI	R. Arjuna.
7.	B6C14154	M.ARCHANA	M. Archana
8.	B6C14158	R.DIVYA	R. Divya
9.	B6C14159	ESAKKI AMMAL @ PAVITHRA K	ESAKKIammal Pavithra.
10.	B6C14160	K.FATHIMA FARJANA	K. Fathima farjana
11.	B6C14161	M.ILAKKIYA	M. Ilakkiya ab
12.	B6C14162	B.ISHWARYA	
13.	B6C14164	M.JEYAMARI	M. Jeyamari.
14.	B6C14163	B.JEEVARUBI	B. Jeevarubi
15.	B6C14165	M.JOTHI MANI	M. Jothi Mani ab
16.	B6C14169	R.KAMALI	
17.	B6C14168	P.KALEESWARI	P. Kaleeswari
18.	B6C14166	M.KALLESWARI	M. KALLESWARI
19.	B6C14167	M.KALEESWARI	M. Kaleeswari
20.	B6C14170	K.KANIMOZHI	K. Kanimozhi
21.	B6C14171	N.KAVI PRIYA	N. Kavipriya
22.	B6C14172	C.KEERTHANA	C. KEERTHANA
23.	B6C14173	B.KEERTHIGA	B. Keerthiga
24.	B6C14174	D.KOWSALYA	D. Kowsalya
25.	B6C14175	B.LALITHA GOWRI	B. Lalitha Gowri ab
26.	B6C14178	G.MALINI	
27.	B6C14177	M.MALAR	M. Malar ab
28.	B6C14176	D.J.MAHALASHMI	
29.	B6C14179	G.MEENA	G. Meena.
30.	B6C14181	S.J.MEHAR NISHA	S.J. Mehar Nisha
31.	B6C14180	N.M.MEENA LOCHINI	N.M. Meena Lochini
32.	B6C14182		

33.	B6C14183	N.MUNEESWARI	N. Muneeswari
34.	B6C14186	J.NAZIMABANU	J. Nazimbanu
35.	B6C14185	T.P.NAGARANI	T.P. Nagarani
36.	B6C14184	S.NAGA SURYA	S. Naga Surya
37.	B6C14187	J.NIMALA DEVI	J. Nimaladevi
38.	B6C14188	M.PADMA PRIYA	M. Padmapriya
39.	B6C14189	R.PANDEESWARI	R. Pandeeswari
40.	B6C14190	K.PAVITHRA	K. Pavithra ab
41.	B6C14192	B.PRIYA DHARSHINI	M. Priyadharshini
42.	B6C14193	M.PRIYA THARSHINI	P. Priyadharshini
43.	B6C14191	P.PRIYA THARSHINI	M. Rakku
44.	B6C14194	M.RAKKU	M. Ramalakshmi
45.	B6C14195	M.RAMA LAKSHMI	S. Rohini
46.	B6C14196	S.ROHINI	I. Samsunihar ab
47.	B6C14197	I.SAMSUNIHAR	R. Santhiya
48.	B6C14198	V.SANTHA LAKSHMI	R. Santhiyapriya
49.	B6C14199	P.SANTHIYA	V. Sathya Jothi ab
50.	B6C14203	R.SANTHIYA PRIYA	A. Saranya ab
51.	B6C14204	V.SATHYA JOTHI	M. Sasikala
52.	B6C14207	K.SHANMUGA PRIYA	K. S. Sasipriya
53.	B6C14200	A.SARANYA	S. A. Sethu Priya
54.	B6C14205	A.P.SATHYA PRABHAVATHI	N. Sivakami
55.	B6C14201	M.SASIKALA	R. Siva Priya
56.	B6C14202	K.S.SASIPRIYA	C. Suruthi
57.	B6C14206	S.A.SETHU PRIYA	M. Sowdarya
58.	B6C14209	N.SIVAKAMI	A. Tamilarasi
59.	B6C14208	R.SIVA PRIYA	A. Vasuki
60.	B6C14211	C.SURUTHI	D. Vijayalakshmi ab
61.	B6C14210	M.SOWDARYA	
62.	B6C14212	A.TAMILARASI	
63.	B6C14213	A.VASUKI	
64.	B6C14214	D.VIJAYA LAKSHMI	
65.	B6C14215	V.VIJAY LAKSHMI	

R.Sh

Ly La

AMBIGA COLLEGE OF ARTS AND SCIENCE
WOMENANNA NAGAR,
MADURAI-20

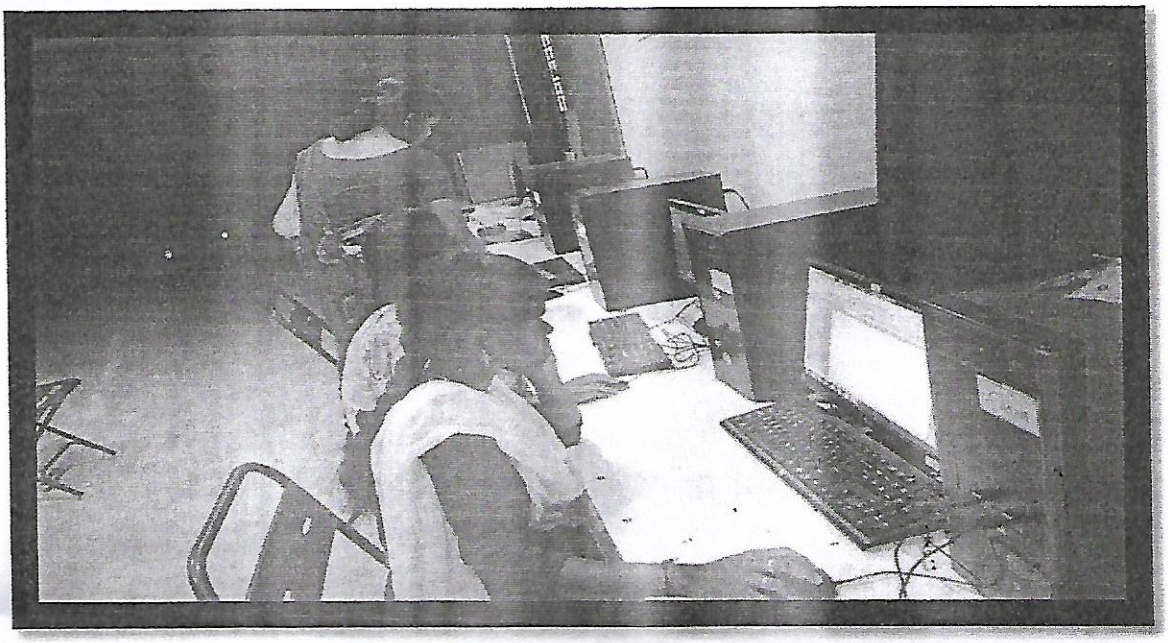

16-17

AMBIGA COLLEGE OF ARTS AND SCIENCE (AFFILIATED TO MADURAI KAMARAJ UNIVERSITY)

ANNA NAGAR, MADURAI-625 020, TAMIL NADU.

www.ambigacollege.com

DEPARTMENT OF COMPUTER SCIENCE AND COMPUTER APPLICATION

CIRCULAR TO STUDENTS

DATE: 19.02.2017

The students of I UG are informed to attend on the **"TRAINING FOR APP DEVELOPMENT"** program on **22.02.2017**. All are requested to attend the program without fail.

HOD

PRINCIPAL

AMBIGA COLLEGE OF ARTS AND SCIENCE FOR WOMEN

(AFFILIATED TO MADURAI KAMARAJ UNIVERSITY)

ANNA NAGAR, MADURAI-625 020, TAMIL NADU.

www.ambigacollege.com

DEPARTMENT OF COMPUTER SCIENCE AND COMPUTER APPLICATION

From

Mrs.P.Latha
The head of the department
Department of Computer science and computer application,
Ambiga College of Arts and Science for Women,
Madurai.

To

The Principal
Ambiga College of Arts and Science for Women,
Anna Nagar
Madurai.

Respected Madam,

SUB: REGARDING TRAINING FOR APP DEVELOPMENT

We have planned to conduct ICT program-"Training for App development". I kindly request you to give permission to the below student to take part in the activity for one day 22.02.2017

VENUE: Computer Lab.

PRINCIPAL

AMBIGA COLLEGE OF ARTS AND SCIENCE FOR WOMEN
(AFFILIATED TO MADURAI KAMARAJ UNIVERSITY)
ANNA NAGAR ,MADURAI-625 020,TAMIL NADU
www.ambigacollege.com

Participated By: All First Year Students

Venue: Lab

Event: Training for App development

Date: 22.02.2017

Key Notes: N.Kiruthika, Assistant professor.

No of Students participated 64

Points Discussed: A mobile app developer chooses the operating system (a.k.a. mobile platform) they will develop for, such as Google's Android or Apple's iOS, then learns the programming languages and software development environment for that platform.



AMBIGA COLLEGE OF ARTS AND SCIENCE FOR WOMEN
ANNA NAGAR MADURAI-20
2016-2017
I BSC (CS)

22.2.2017

PROGRAM NAME: **DATE:** ~~20.7.2016~~

S.NO	ROLL NO	NAME	SIGNATURE
1.	16A601	T.ABINAYA	T. Abinaya
2.	16A602	M.AKILANDESWARI	
3.	16A604	T.ANITHA	T. Anitha
4.	16A605	M.BIRUNTHA	M. Birutha
5.	16A606	M.BUVANESWARI	M. Buvaneshwari
6.	16A607	M.DEEPA	M. Deepa
7.	16A608	M.DHARANI	M. Dharani
8.	16A609	B.DIVYA	B. Divya
9.	16A610	S.DIVYA	
10.	16A611	D.JAYAPRIYA	D. Jayapriya
11.	16A612	N.KAMATCHI	
12.	16A613	G.KARTHIGA	
13.	16A614	M.S.KAVITHA	M.S. Kavitha
14.	16A615	J.K.KEERTHYMAI	J.K. Keerthimai
15.	16A616	P.K.LAKSHMIPRIYA	P.K. Lakshmipriya
16.	16A617	M.LAVANYA	M. Lavanya
17.	16A618	T.MADHUBALA	T. Madhubala
18.	16A619	M.MAHALAKSHMI	
19.	16A620	R.MARIAMMAL	R. Mariammal
20.	16A623	M.Y.NILOFER APROSE SULTHAN	
21.	16A624	M.PAVITHRA	M. Pavithra
22.	16A625	R.PRIYADHARSHINI	R. Priyadharshini
23.	16A626	S.PRIYANGA	S. Priyanga
24.	16A627	M.PUNITHA VAISHNAVI	M. Punithavaishnavi
25.	16A628	S.RIZWANA BEHUM	S. Rizwana Behum
26.	16A629	M.SANGEETHA	S. Rizwana Behum
27.	16A630	P.SANGEETHA	P. Sangeetha
28.	16A631	C.SANDHIYA	C. Sandhiya
29.	16A632	M.SARATHA	
30.	16A633	K.SHALINI	
31.	16A634	A.SHIBANA BEHAM	A. Shibanabegam
32.	16A635	N.SINDHUJA	N. Sindhuja
33.	16A636	K.SOWMIYA	K. Sowmiya
34.	16A637	G.SRIMATHI	G. Srimathi
35.	16A638	P.SWETHA	P. Swetha
36.	16A639	M.SYEED HABIBA RAVI	M. Syed Habiba Ravi
37.	16A640	P.THAVA MANI	P. Thavamani
38.	16A41	N.THAVA PRIYA	N. Thavapriya
39.	16A642	J.YASMIN	J. Yasmin
40.	16A643	K.SHAHANA	K. Shahana

HOD **PRINCIPAL**

AMBIGA COLLEGE OF ARTS AND SCIENCE FOR WOMEN
ANNA NAGAR MADURAI-20
BATCH 2016-2017
I BCA

PROGRAM NAME:

DATE: 22.7.2017

S.NO	REG.NO	NAME	SIGNATURE
2	B6S20052	A.AJITHA	A. Ajitha
3	B6S20053	M.AJITHA DEVI	M. Ajitha
4	B6S20054	M.ANGELIN PACKIYA	M. ANGELIN Packiya
5	B6S20055	R.DURGA DEVI	R. Durgadevi
6	B6S20056	J.ISHWARYA	J. ISHWARYA
7	B6S20057	K.JULIE	K. Julie
8	B6S20058	C.KAVITHA	C. Kavitha
9	B6S20059	M.KAVI BHARATHI	M. Kavibharathi
10	B6S20060	D.KEERTANA	D. Keerthana
11	B6S20061	S.MALAIESWARI	S. Malaiswari
14	B6S20064	S.PRIYANKA	S. Priyanka
15	B6S20065	A.RATHI DEVI	A. Rathidevi
16	B6S20066	K.RENUGA DEVI	K. Renugadevi
18	B6S20068	R.REVATHI	R. Revathi
19	B6S20069	G.ROJA BHARATHI	G. Roja Bharathi
20	B6S20070	M.SANGEETHA	M. Sangeetha
21	B6S20071	A.SARMILA	A. Sarmila
22	B6S20072	R.SHENBAGA SANTHIYA	R. Shenbagasanthiya
23	B6S20073	M.VENKATESHWARI	M. Venkateshwari
24	B6S22556	M.V.POORANI	M. V. Poorani

AMBIGA COLLEGE OF ARTS AND SCIENCE (AFFILIATED TO MADURAI KAMARAJ UNIVERSITY)

ANNA NAGAR, MADURAI-625 020, TAMIL NADU.

www.ambigacollege.com

DEPARTMENT OF COMPUTER SCIENCE AND COMPUTER APPLICATION

CIRCULAR TO STUDENTS

DATE: 18.07.2016

The students of I UG are informed to attend on the **"BASIC COMPUTER HARDWARE TRAINING"** program on **20.07.2016**. All are requested to attend the program without fail.

HOD

PRINCIPAL

AMBIGA COLLEGE OF ARTS AND SCIENCE FOR WOMEN

(AFFILIATED TO MADURAI KAMARAJ UNIVERSITY)

ANNA NAGAR, MADURAI-625 020, TAMIL NADU.

www.ambigacollege.com

DEPARTMENT OF COMPUTER SCIENCE AND COMPUTER APPLICATION

From

Mrs.P.Latha

The head of the department

Department of Computer science and computer application,

Ambiga College of Arts and Science for Women,

Madurai

To

The Principal

Ambiga College of Arts and Science for Women,

Anna Nagar

Madurai.

Respected Madam,

SUB: REGARDING BASIC COMPUTER HARDWARE TRAINING

We have planned to conduct ICT program-"Basic computer hardware training". I kindly request you to give permission to the below student to take part in the activity for one day 20.07.2016

VENUE: Computer Lab.

PRINCIPAL

AMBIGA COLLEGE OF ARTS AND SCIENCE FOR WOMEN

(AFFILIATED TO MADURAI KAMARAJ UNIVERSITY)

ANNA NAGAR ,MADURAI-625 020,TAMIL NADU

www.ambigacollege.com

Participated By: All First Year Students

Venue: Lab

Event: Basic computer hardware training

Date: 20.7.2016

Key Notes: K.Jeyanthi, Assistant professor.

No of Students participated 51

PointsDiscussed: Android is a mobile operating system based on Linux kernel. It allows developers to write managed code using Java programming language. This course is designed for Java programmers who want to kick start their careers in mobile application development



AMBIGA COLLEGE OF ARTS AND SCIENCE FOR WOMEN
ANNA NAGAR MADURAI-20
2016-2017
I BSC (CS)

PROGRAM NAME:

DATE: 20.7.2016

S.NO	REG.NO	NAME	SIGNATURE
1.	B6S20251	T.ABINAYA	T. Abinaya
2.	B6S20252	M.AKILANDESWARI	M. Akilandeswari
3.	B6S20254	T.ANITHA	T. Anitha
4.	B6S20255	M.BIRUNTHA	M. Biruntha
5.	B6S20256	M.BUVANESWARI	M. Buvaneswari
6.	B6S20257	M.DEEPA	M. Deepa
7.	B6S20258	M.DHARANI	M. Dharani
8.	B6S20259	B.DIVYA	B. Divya
9.	B6S20260	S.DIVYA	S. Divya
10.	B6S20261	D.JAYAPRIYA	D. Jayapriya
11.	B6S20262	N.KAMATCHI	N. Kamatchi
12.	B6S20263	G.KARTHIGA	G. Karthiga
13.	B6S20264	M.S.KAVITHA	M. S. Kavitha
14.	B6S20265	J.K.KEERTHYMAI	J.K. Keerthymai
15.	B6S20266	P.K.LAKSHMIPRIYA	M. Lavanya
16.	B6S20267	M.LAVANYA	M. L a.
17.	B6S20268	T.MADHUBALA	T. Madhubala
18.	B6S20270	M.MAHALAKSHMI	Mahalakshmi.
19.	B6S20271	R.MARIAMMAL	R. Mariammal.
20.	B6S20273	M.Y.NILOFER APROSE SULTHAN	Nilofer. Aprose.
21.	B6S20274	M.PAVITHRA	M. pavithra
22.	B6S20275	R.PRIYADHARSHINI	a
23.	B6S20276	S.PRIYANGA	S. Priyanga
24.	B6S20277	M.PUNITHA VAISHNAVI	a
25.	B6S20278	S.RIZWANA BEHUM	Sangeetha.
26.	B6S20279	M.SANGEETHA	M. Sangeetha.
27.	B6S20280	P.SANGEETHA	a
28.	B6S20281	C.SANDHIYA	C. Sandhiya.
29.	B6S20282	M.SARATHA	M. Saratha.
30.	B6S20283	K.SHALINI	K. Shalini.
31.	B6S20284	A.SHIBANA BEHAM	a
32.	B6S20285	N.SINDHUJA	N. Sindhuja
33.	B6S20286	K.SOWMIYA	K. Sowmiya
34.	B6S20287	G.SRIMATHI	G. Srimathi
35.	B6S20288	P.SWETHA	P. Swetha
36.	B6S20289	M.SYEEL HABIBA RAVI	a
37.	B6S20290	P.THAVA MANI	P. Thava Mani
38.	B6S20291	N.THAVA PRIYA	N. Thavapriya
39.	B6S20292	J.YASMIN	J. Yasmin
40.	B6S20293	K.SHAHANA	K. Shahana

AMBIGA COLLEGE OF ARTS AND SCIENCE FOR WOMEN
ANNA NAGAR MADURAI-20
BATCH 2016-2017
I BCA

PROGRAM NAME:

DATE: 20-7-2016

S.NO	ROLL NO	NAME	SIGNATURE
2	16A702	A.AJITHA	A.Ajitha
3	16A703	M.AJITHA DEVI	M.Ajithadevi
4	16A704	M.ANGELIN PACKIYA	Absent
5	16A705	R.DURGA DEVI	R.Durga devi
6	16A706	J.ISHWARYA	J.Ishwarya
7	16A707	K.JULIE	K.Julie
8	16A724	C.KAVITHA	C.Kavitha
9	16A708	M.KAVI BHARATHI	M.Kavibharathi
10	16A709	D.KEERTANA	Keerthana
11	16A710	S.MALAIESWARI	S.Malaieswari
14	16A713	S.PRIYANKA	S.Priyanka
15	16A714	A.RATHI DEVI	a
16	16A715	K.RENUGA DEVI	a
18	16A717	R.REVATHI	R.Revathi
19	16A718	G.ROJA BHARATHI	G.Rojabharathi
20	16A720	M.SANGEETHA	Sangeetha
21	16A722	A.SARMILA	A.Sarmila
22	16A721	R.SHENBAGA SANTHIYA	R.Shenbagasanthiya
23	16A723	M.VENKATESHWARI	M.Venkateshwari
24	16A724	M.V.POORANI	a

HOD

PRINCIPAL

AMBIGA COLLEGE OF ARTS AND SCIENCE

(AFFILIATED TO MADURAI KAMARAJ UNIVERSITY)

ANNA NAGAR, MADURAI-625 020, TAMIL NADU.

www.ambigacollege.com

DEPARTMENT OF COMMERCE WITH COMPUTER APPLICATION

From

Mrs.J.Kirubhadevi, M.Com. M.Phil,
Assistant Professor,
Department of Commerce with CA,
Ambiga College of Arts and Science for Women,
Madurai.

To

The Principal
Ambiga College of Arts and Science for Women,
Anna Nagar
Madurai.

Respected Madam,

SUB: Regarding Basic Knowledge in Computer

We have planned to conduct ICT program-**"CREATION OF CHARTS IN MS WORD"**. I kindly request you to give permission to the below student to take part in the activity for one day 23.08.2016.

VENUE: Computer Lab.

PRINCIPAL

AMBIGA COLLEGE OF ARTS AND SCIENCE FOR WOMEN

(AFFILIATED TO MADURAI KAMARAJ UNIVERSITY)

ANNA NAGAR, MADURAI-625 020, TAMIL NADU.

DEPARTMENT OF COMMERCE WITH COMPUTER APPLICATION

CIRCULAR

DATE: 22.08.2016

The Students of **I B.COM (CA)** are informed to attend the **"Microsoft Word "**on **23.08.2016** at **10.00** am in the respective A.M.HALL.

The students are asked to attend the Meeting without fail.

HOD/B.COM (CA)

PRINCIPAL

AMBIGA COLLEGE OF ARTS AND SCIENCE FOR WOMEN

(AFFILIATED TO MADURAI KAMARAJ UNIVERSITY)

ANNA NAGAR, MADURAI-625 020

DEPARTMENT OF COMMERCE WITH COMPUTER APPLICATION

Name of the Event	:	Microsoft Word
Academic Year	:	2016-2017
Name of the Faculty	:	J.Kirubhadevi, Assistant Professor, Ambiga College, Madurai.
Date	:	23.08.2016
Venue	:	Computer Lab
Beneficiaries	:	I B.COM (CA) A & B
No. of Students Participation	:	90

Report:

Microsoft usage is one of the basic requirements for most of the job profiles. Be it accounting, business analysis, marketing or coding, you need to have adequate awareness of Microsoft programs.

PRINCIPAL

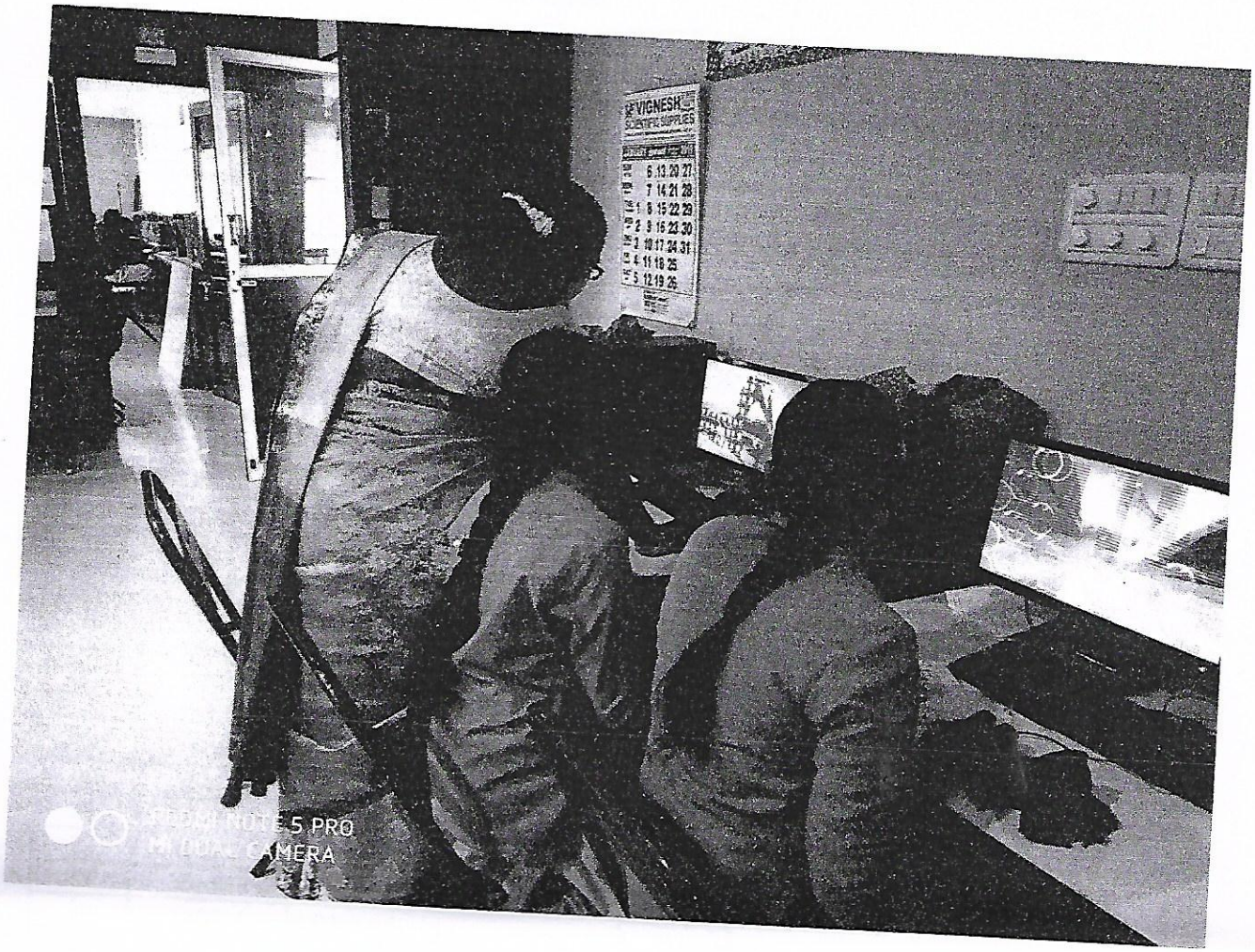
VIGNESH
SCIENTIFIC SUPPLIERS
6 13 20 27
7 14 21 28
1 8 15 22 29
2 9 16 23 30
3 10 17 24 31
4 11 18 25
5 12 19 26

AMBIGA COLLEGE OF ARTS AND SCIENCE FOR WOMEN
ANNA NAGAR, MADURAI-20
DEPARTMENT OF COMMERCE WITH COMPUTER APPLICATION

B.COM (CA) 'B' SECTION -2016-17 Date: 23.08.2016

S.NO	ROLL NO	NAME	SIGNATURE
1	16A901	S.AARTHI	S.AARTHI
2	16A902	B.AARTHY	B.Aarthi
3	16A903	S.AISHWARYA	S.AISHWARYA
4	16A904	P.AATHITHYA	P.Aathithya
5	16A905	S.ARUMUGA KRISHNA VENI	S.Arumuga krishnaveni
6	16A906	M.DIVYA	M.DIVYA
7	16A907	S.DIVYA	S.DIVYA
8	16A908	S.GAYATHRI	S.Gayathri
9	16A909	P.KAVERI	P.KAVERI
10	16A910	A.KEERTHANA	A.Keerthana
11	16A811	K.ISWARYA	K.Iswarya
12	16A812	P.JANSI	P.Jansi
13	16A813	K.KALEESWARI	K.kaleeswari
14	16A814	M.KAMALI	M.Kamali
15	16A815	M.KAVIPRIYA	M.KAVIPRIYA
16	16A816	N.KEERTHI	N.KEERTHI
17	16A817	R.KEERTHIGA	R.KEERTHIGA
18	16A818	K.LAVANYA	ab
19	16A819	R.MANICKAJOTHI	R.Manikajothi
20	16A820	P.MONISHA	P.Monisha
21	16A821	K.MUTHUSELVI	K.MUTHUSELVI
22	16A822	V.NANDHINI	V.nanthini
23	16A823	M.PACKIYALAKSHMI	M.Packiyalakshmi
24	16A824	K.PANDI SELVI	K.Pandi Selvi
25	16A925	B.RUDHRA	B.RUDHRA
26	16A926	D.SANTHIYA	D.SANTHI
27	16A927	P.SARANYA	P.saranya
28	16A928	M.SATHIYAKALA	M.Sathiyakala
29	16A929	V.SAKTHI	V.Shakthi
30	16A930	I.SHARMILA BANU	I.Sharmila banu
31	16A931	K.SIVARANJANI	K.Sivaranjani
32	16A932	M.SHARMILA	M.Sharmila
33	16A933	S.SUBALAKSHMI	S.Subalakshmi
34	16A934	P.SUGAPRIYA	P.Sugapriya
35	16A935	A.THAVASELVI	A.Thavaselvi
36	16A936	R.THOLATHUL KATHIRA	R.Tholathul
37	16A937	P.THIRUVAI MOZHI	P.Thiruvaimozhi
38	16A938	S.USHNARA FATHIMA	S.USHNARA fathima
39	16A939	D.VIJAYABHARATHI	D.vijayabharathi
40	16A940	D.G.VAISHNAVI	ab
41	16A941	S.VINOTHINI	S.Vinothini
42	16A942	S.YASMIN BANU	S.Yasmin banu
43	16A943	K.FATHIMA FARZANA	K.Fathima farzana
44	16A944	P.MALINI DEVI	ab

HOD

PRINCIPAL

AMBIGA COLLEGE OF ARTS AND SCIENCE

(AFFILIATED TO MADURAI KAMARAJ UNIVERSITY)

ANNA NAGAR, MADURAI-625 020, TAMIL NADU.

www.ambigacollege.com

DEPARTMENT OF COMMERCE WITH COMPUTER APPLICATION

From

D.Sneka, M.Com. M.Phil
Assistant Professor,
Department of Commerce with CA,
Ambiga College of Arts and Science for Women,
Madurai.

To

The Principal
Ambiga College of Arts and Science for Women,
Anna Nagar
Madurai.

Respected Madam,

SUB: Regarding Microsoft PowerPoint

We have planned to conduct ICT program **"MICROSOFT POWERPOINT".** I kindly request you to give permission to the below student to take part in the activity for one day 07.02.2017.

VENUE: Computer Lab.

PRINCIPAL

AMBIGA COLLEGE OF ARTS AND SCIENCE FOR WOMEN

(AFFILIATED TO MADURAI KAMARAJ UNIVERSITY)

ANNA NAGAR, MADURAI-625 020, TAMIL NADU.

DEPARTMENT OF COMMERCE WITH COMPUTER APPLICATION

CIRCULAR

DATE: 06.02.2017

The Students of **I B.COM (CA)** are informed to attend the "**Microsoft powerpoint**"on **07.02.2017** 10.00 am in the respective A.M.HALL.

The students are asked to attend the Meeting without fail.

HOD/B.COM (CA)

PRINCIPAL

AMBIGA COLLEGE OF ARTS AND SCIENCE FOR WOMEN

(AFFILIATED TO MADURAI KAMARAJ UNIVERSITY)

ANNA NAGAR, MADURAI-625 020, TAMIL NADU.

DEPARTMENT OF COMMERCE WITH COMPUTER APPLICATION

Name of the Event	:	Microsoft PowerPoint
Academic Year	:	2017-2018
Name of the Faculty	:	D.Sneka, Assistant Professor, Ambiga College, Madurai.
Date	:	07.02.2017
Venue	:	Computer Lab
Beneficiaries	:	I B.COM (CA) A & B
No. of Students Participation	:	91

Report:

Making your presentation more interesting through the use of multimedia can help to improve the audience's focus. PowerPoint allows you to use images, audio and video to have a greater visual impact. These visual and audio cues may also help a presenter be more improvisational and interactive with the audience.

PRINCIPAL


REDMI NOTE 5 PRO
MI DUAL CAMERA

AMBIGA COLLEGE OF ARTS AND SCIENCE FOR WOMEN

ANNA NAGAR, MADURAI-20

DEPARTMENT OF COMMERCE WITH COMPUTER APPLICATION

B.COM (CA) 'B' SECTION - 2017-2018

PROGRAM

DATE 07.02.2017

S.NO	Reg.No	NAME	SIGNATURE
1	B6C14301	S.AARTHI	S. Aarthi
2	B6C14302	B.AARTHY	B. Aarthi
3	B6C14303	P.AATHITHYA	P. Aathithya
4	B6C14304	S.AISHWARYA	S. Aishwarya
5	B6C14305	S.ARUMUGA KRISHNA VENI	S. Arumuga kri
6	B6C14306	M.DIVYA	M. divya
7	B6C14307	S.DIVYA	S. Divya
8	B6C14308	K.FATHIMA FARZANA	K. fathima far
9	B6C14309	S.GAYATHRI	ab
10	B6C14310	P.KAVERI	P. kaveri
11	B6C14311	A.KEERTHANA	ab
12	B6C14312	M.KOKILA	ab
13	B6C14313	K.LAVANYA	ab
14	B6C14314	M.MAHESWARI	ab
15	B6C14315	P.MEENAKSHI	P. meenakshi
16	B6C14316	M.MUTHU MARI	m. muthu mari
17	B6C14317	M.NIRMALA	M. Nirmala
18	B6C14318	K.PANDI SELVI	K. pandi selvi
19	B6C14319	P.PAVITHRA	P. Pavithra
20	B6C14320	S.PRAVEENA	S. Praveena
21	B6C14321	S.PRIYA	S. Priya
22	B6C14322	A.PRIYA DHARSHINI	A. priyadha
23	B6C14323	M.RADHA	m. Radha
24	B6C14324	S.RAHINI	S. Rahini
25	B6C14325	K.RATHIKA	K. Rathika
26	B6C14326	B.RUDHRA	B. Rudhra
27	B6C14327	V.SAKTHI	V. Sakthi
28	B6C14328	D.SANTHIYA	D. santhiya
29	B6C14329	P.SARANYA	P. saranya
30	B6C14330	M.SATHIYAKALA	ab
31	B6C14331	M.SHARMILA	M. sharmila
32	B6C14332	I.SHARMILA BANU	I. sharmila ban
33	B6C14333	K.SIVARANJANI	K. Sivaranjan
34	B6C14334	S.SUBALAKSHMI	S. subalakshmi
35	B6C14335	P.SUGAPRIYA	P. Sugapriya
36	B6C14336	A.THAVASELVI	A. Thavaselvi
37	B6C14337	P.THIRUVAI MOZHI	P. Thiru kur
38	B6C14338	R.THOLATHUL KATHIRA	R. Thola kam
39	B6C14339	S.USHNARA FATHIMA	S. Ushnara
40	B6C14340	D.G.VAISHNAVI	D. G. Vaish
41	B6C14341	D.VIJAYA BHARATHI	D. vijaya Bha
42	B6C14342	S.VINOTHINI	S. Vinothini
43	B6C14343	S.YASMIN BANU	ab

HOD/B.COM(CA)

PRINCIPAL

AMBIGA COLLEGE OF ARTS AND SCIENCE
(AFFILIATED TO MADURAI KAMARAJ UNIVERSITY)
ANNA NAGAR,MADURAI-625 020.

From

R.Jeyanthi,
Head of the Department,
Department of Mathematics,
Ambiga College of Arts and Science ,
Anna nagar,Madurai-20.

To

The Principal,
Ambiga College of Arts and Science,
Anna nagar,
Madurai-20.

Respected Mam,

Sub : Information and Communication Technology-Reg.

We are going to Organize the ICT Program for the I year Student regarding **" Creation of chart in MS -Office"** on 28.07.2016.I kindly request you to give us permission to organize the Program .

HOD Signature

PRINCIPAL

AMBIGA COLLEGE OF ARTS AND SCIENCE FOR WOMEN
(AFFILIATED TO MADURAI KAMARAJ UNIVERSITY)
ANNA NAGAR, MADURAI -20

DEPARTMENT OF MATHEMATICS

Date:20.07.2016

CIRCULAR

The Students of I B.SC Mathematics are asked to attend the Basic Information and Communication Technology Programme arranged on 28.07.2016 regarding Creation of Charts in Ms-Office .All the Students Should attend the program Without fail.

HOD'S Signature

Principal

AMBIGA COLLEGE OF ARTS AND SCIENCE FOR WOMEN
(AFFILIATED TO MADURAI KAMARAJ UNIVERSITY)
ANNA NAGAR, MADURAI-625 020, TAMIL NADU.

DEPARTMENT OF MATHEMATICS

Name of the Program : Information and Communication Technology

Venue : Computer Lab

No.of .Students Participated : 54

Resource Person : K.Radha
Assistant Professor
Department of Mathematics
Ambiga College of Arts and Science for Women

Class : I B.SC Mathematics

Topic : Creation of Charts in Ms-office

Purpose : Given Knowledge about different types of charts

HOD'S Signature

Principal

.MBIGA COLLEGE OF ARTS AND SCIENCE FOR WOMEN
(AFFILIATED TO MADURAI KAMARAJ UNIVERSITY)
. ANNA NAGAR ,MADURAI-20

EPARTMENT OF MATHEMATICS & MATHEMATICS(CA)

I B.SC MATHEMATICS

Programme Name: creation of charts in Ms-office **Date:** 28.7.2016

S.NO	ROLL NO	NAME	SIGNATURE
1	16A501	A.Azma Banu	A Azma Banu
2	16A502	B. Christy Sofia	Christy Sofia
3	16A504	M. Divya	M Divya
4	16A505	V. Divya	V Divya
5	16A506	M. Fatima Ripnas	Fathima Ripnas
6	16A507	N. Fatima Sara	Fatima Sara
7	16A509	G. J. Iswarya	G.J. Iswarya
8	16A510	S. Jeya Sumithra	Jeyasumithra
9	16A512	R. Kavitha	Kavitha
10	16A514	M. Kavya	M. KAVYA
11	16A511	S. Keerthika	Absent
12	16A542	P. Kokila	P Kokila
13	16A515	R. Kishna Veni	Krishna Veni
14	16A516	P. Lavanya	P Lavanya
15	16A518	A. Maha Lakshmi	Mahalakshmi
16	16A519	T. Maheswari	T. Maheswari
17	16A520	B. Mahima	Mahima
18	16A521	M. Menaka Prabha	Menaka Prabha
19	16A524	M. Priya	M. Priya
20	16A525	A. Ramya	Ramya
21	16A526	S. Sasi Kumari	Sasi Kumari
22	16A527	M. I. Shajitha Parvin	M. Shajitha
23	16A528	I.Sharfiya	Sharfiya
24	16A529	S. Sharfu Nisha	Sharfunisha
26	16A530	S. Sivaneswari	Sivaneswari
27	16A532	M.Sivasankari	Siva Sankari
28	16A534	A. Subathra	A Subathra
29	16A535	C. Suga Priya	Suga Priya
30	16A536	B. Sujitha	Sujitha
31	16A538	R. Suriya Prabhavathi	R. Suriya Prabhavathi
32	16A539	M. Susmitha	Susmitha
33	16A540	K. Thava Priya	K. Thava Priya
34	16A541	P. Uma Maheswari	Uma maheswari

HOD'S SIGNATURE

PRINCIPAL.

AMBIGA COLLEGE OF ARTS AND SCIENCE FOR WOMEN
(AFFILIATED TO MADURAI KAMARAJ UNIVERSITY)
ANNA NAGAR ,MADURAI-20

DEPARTMENT OF MATHEMATICS & MATHEMATICS(CA)
I B.SC MATHEMATICS

Programme Name: creation of charts **Date:** 28.7.2016

S.NO	ROLL NO	NAME	SIGNATURE
1	16A1501	M.Anitha	M. Anitha
2	16A1503	S.Atchaya	Atchaya
3	16A1504	S.Buvaneswari	S. Buvaneswari
4	16A1505	M.Dhanusiya	Dhanusiya
5	16A1506	B.Iswarya	Iswarya
6	16A1507	M.Jehara affreen	Jehara
7	16A1508	S.Jeyasubha	S.Jeya Subha
8	16A1509	S.Kavitha	S. Kavitha
9	16A1510	M.Kayalvizhi	Kayalvizhi
10	16A1512	P.Nandhini	P. Nandhini
11	16A1513	K.Nivetha	K-Nivetha
12	16A1514	B.Nivethika	B.Nivethika
13	16A1516	J.Ragavi	J.ragavi
14	16A1517	K.Ramya	K.Ramya
15	16A1518	V.Sankara Nivetha	V.Sankara Nivetha
16	16A1519	B.Sivaranjani	Sivaranjani
17	16A1520	R.Soundharya	R.Soundharya
18	16A1522	A.Theerthajothi	A.Theerthajothi
19	16A1523	M.Vennila	M.Vennila
20	16A1524	M.Vijayalakshmi	M.Vijayalakshmi

HOD'S SIGNATURE

PRINCIPAL

AMBIGA COLLEGE OF ARTS AND SCIENCE FOR WOMEN
(AFFILIATED TO MADURAI KAMARAJ UNIVERSITY)
ANNA NAGAR, MADURAI-625 020, TAMIL NADU.

DEPARTMENT OF MATHEMATICS & MATHEMATICS(CA)

Information and Communication Techonology Programme regarding Creation of Charts in Ms-office on 28.07.2016

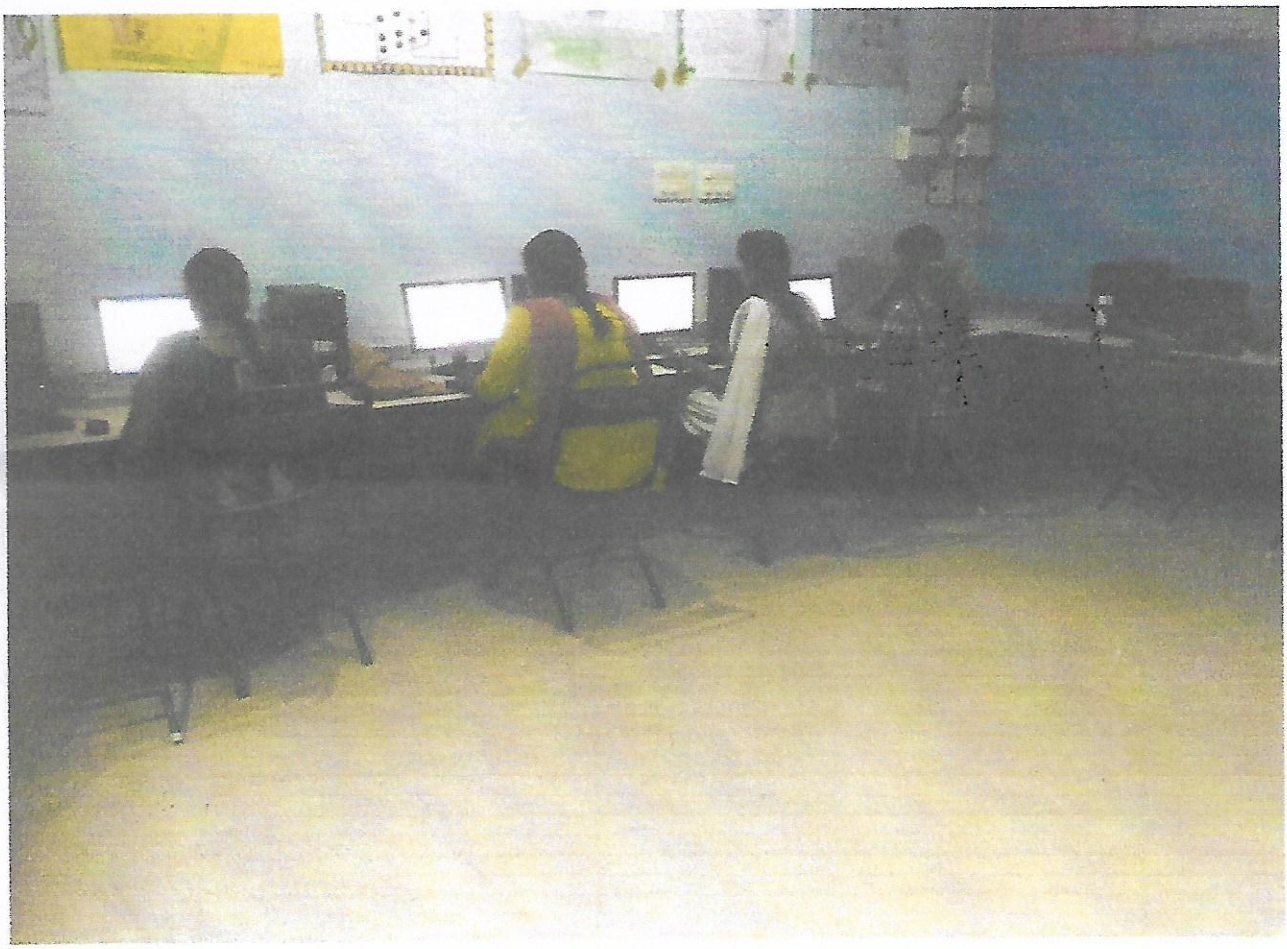

AMBIGA COLLEGE OF ARTS AND SCIENCE
(AFFILIATED TO MADURAI KAMARAJ UNIVERSITY)
ANNA NAGAR,MADURAI-625 020.

From

R.Jeyanthi,
Head of the Department,
Department of Mathematics,
Ambiga College of Arts and Science ,
Anna nagar,Madurai-20.

To

The Principal,
Ambiga College of Arts and Science,
Anna nagar,
Madurai-20.

Respected Mam,

Sub : Information and Communication Technology-Reg

We are going to Organize the ICT Program for the I year Student regarding **"Tools in Microsoft Office "** on 31.12.2016.I kindly request you to give us permission to organize the Program .

HOD Signature

PRINCIPAL

AMBIGA COLLEGE OF ARTS AND SCIENCE FOR WOMEN
(AFFILIATED TO MADURAI KAMARAJ UNIVERSITY)
ANNA NAGAR, MADURAI -20

DEPARTMENT OF MATHEMATICS

Date:22.12.2016

CIRCULAR

The Students of I B.SC Mathematics are asked to attend the Basic Information and Communication Technology Programme arranged on 31.12.2016 regarding Tools in Microsoft Office .All the Students Should attend the program Without fail.

HOD'S Signature

Principal

AMBIGA COLLEGE OF ARTS AND SCIENCE FOR WOMEN
(AFFILIATED TO MADURAI KAMARAJ UNIVERSITY)
ANNA NAGAR, MADURAI-625 020, TAMIL NADU.

DEPARTMENT OF MATHEMATICS & MATHEMATICS(CA)

Name of the Program : Information and Communication Technology

Venue : Computer Lab

No.of .Students Participated : 54

Resource Person : S.Sasikala
Assistant Professor
Department of Mathematics
Ambiga College of Arts and Science for Women

Class : I B.SC Mathematics

Topic : Tools in Ms-office

Purpose : Given Knowledge regarding tools in Ms-office

HOD'S Signature

Principal

AMBIGA COLLEGE OF ARTS AND SCIENCE FOR WOMEN
ANNA NAGAR, MADURAI-625 020, TAMIL NADU.

DEPARTMENT OF MATHEMATICS&MATHEMATICS(CA)

I B.SC MATHEMATICS

PROGRAMME NAME: Tools in Ms-office **DATE:** 31.12.2016

S.NO	REG.NO	NAME	SIGNATURE
1	B6S20451	A.Azma Banu	
2	B6S20452	B. Christy Sofia	
3	B6S20454	M. Divya	
4	B6S20455	V. Divya	
5	B6S20456	M. Fatima Ripnas	
6	B6S20457	N. Fatima Sara	
7	B6S20460	G. J. Iswarya	
8	B6S20461	S. Jeya Sumithra	
9	B6S20462	R. Kavitha	KAVITHA.
10	B6S20463	M. Kavya	
11	B6S20464	S. Keerthika	
12	B6S20465	P. Kokila	
13	B6S20466	R. Kishna Veni	
14	B6S20467	P. Lavanya	
15	B6S20468	A. Maha Lakshmi	
16	B6S20469	T. Maheswari	
17	B6S20470	B. Mahima	
18	B6S20471	M. Menaka Prabha	
19	B6S20473	M. Priya	

20	B6S20474	A. Ramya	A. Ramya
21	B6S20475	S. Sasi Kumari	S. Sasi
22	B6S20476	M. I. Shajitha Parvin	Parvin
23	B6S20477	I.Sharfiya	Sharfiya
24	B6S20478	S. Sharfu Nisha	Nisha
25	B6S20479	M.Siva Jothi	
26	B6S20480	S. Sivaneswari	Sivaneswari
27	B6S20481	M.Sivasankari	Sivasankari
28	B6S20483	A. Subathra	Suj
29	B6S20484	C. Suga Priya	C. Suga Priya.
30	B6S20485	B. Sujitha	Sujitha
31	B6S20487	R. Suriya Prabhavathi	Suriyaprabhavathi
32	B6S20488	M. Susmitha	Susmitha
33	B6S20489	K. Thava Priya	Thava Priya.
34	B6S20490	P. Uma Maheswari	Umamaheswari.

HOD SIGNATURE

PRINCIPAL.

AMBIGA COLLEGE OF ARTS AND SCIENCE FOR WOMEN
(AFFILIATED TO MADURAI KAMARAJ UNIVERSITY)
ANNA NAGAR, MADURAI-625 020, TAMIL NADU.

DEPARTMENT OF MATHEMATICS &MATHEMATICS(CA)

I B.SC MATHEMATICS (CA)

PROGRAMME NAME: TOOLS IN MS-OFFICE **DATE:** 31.12.2

S.NO	REG.NO	NAME	SIGNATURE
1	B6S20351	M.Anitha	M. Anitha
2	B6S20353	S.Atchaya	Atchaya
3	B6S20354	S.Buvaneswari	S. Buvaneswari
4	B6S20355	M.Dhanusiya	M. Dhanusiya
5	B6S20356	B.Iswarya	I. Iswarya
6	B6S20357	M.Jehara Affreen	M. Jehara Affreen
7	B6S20358	S.Jeya Subha	Jeya Subha
8	B6S20359	S.Kavitha	S. Kavitha
9	B6S20360	M.Kayalvizhi	M. Kayalvizhi
10	B6S20362	P.Nandhini	Nandhini
11	B6S20363	K.Nivetha	K. Nivetha
12	B6S20364	B.Nivethika	B. Nivethika
13	B6S20366	J.Ragavi	J. Ragavi
14	B6S20367	K.Ramya	Ramya
15	B6S20368	V.Sankara Nivetha	Sankara Nivetha
16	B6S20369	B.Sivaranjani	B. Sivaranjani
17	B6S20370	R.Sowndharya	R. Sowndharya
18	B6S20372	A.Theertha Jothi	Theertha Jothi
19	B6S20373	M.Vennila	Vennila
20	B6S20374	M.Vijayalakshmi	

AMBIGA COLLEGE OF ARTS AND SCIENCE FOR WOMEN
(AFFILIATED TO MADURAI KAMARAJ UNIVERSITY)
ANNA NAGAR, MADURAI-625 020, TAMIL NADU.

DEPARTMENT OF MATHEMATICS & MATHEMATICS(CA)

Information and Communication Techonology Programme regarding Tools in Ms-office on 31.12.2016



✆ 0452 - 2535613, 2533751

AMBIGA COLLEGE OF ARTS AND SCIENCE FOR WOMEN

(Affiliated to Madurai Kamaraj University)

AMBIGA CAMPUS, ANNA NAGAR, MADURAI - 625 020.

(Estd. under Dr. S. Solamalai Thevar - Pappathi Ammal Educational Trust.)

Date : 14.07.2016

DEPARTMENT OF MICROBIOLOGY

REQUISITION LETTER

To

Dr.M. Uma M.Sc., Ph.D

Assistant Proofessor, Department of Microbiology,

Ambiga Arts and Science college,

Madurai.

Sir ,

Sub: Requisition for "C⁺" – Reg.

We feel happy and are pride of inviting you to be the Chief Guest for the Guest lecture program, on the topic "C⁺" to be held on the 18.07.2016 at 10 A.M.

R. Vetrivel

HOD

PRINCIPAL

Accepted by

AMBIGA COLLEGE OF ARTS AND SCIENCE FOR WOMEN

(AFFILIATED TO MADURAI KAMARAJ UNIVERSITY)

ANNA NAGAR, MADURAI-625 020, TAMIL NADU.

DEPARTMENT OF MICROBIOLOGY

CIRCULAR

DATE: 15.07.2016

The Students of **I B.Sc. Microbiology** are informed to attend the '**C^{+}**' on **18.07.2016** at 10.00 a.m in the respective class room.

The students are asked to attend the Meeting without fail.

R. Natesan

HOD/MICROBIOLOGY

PRINCIPAL

AMBIGA COLLEGE OF ARTS AND SCIENCE FOR WOMEN

(AFFILIATED TO MADURAI KAMARAJ UNIVERSITY)

ANNA NAGAR, MADURAI-625 020, TAMIL NADU.

DEPARTMENT OF MICROBIOLOGY

Name of the Event	:	**C^+**
Academic Year	:	**2016-2017**
Name of the Faculty	:	**Dr.M.Uma , Department of Microbiology Ambiga College of Arts and Science**
Date	:	**18.07.2016**
Venue	:	**Room No: 13**
Beneficiaries	:	**I B.Sc. Microbiology**
No. of Students Participation	:	**36**

Discussion :

"C++ is a statically-typed, free-form, (usually) compiled, multi-paradigm, intermediate-level general-purpose middle-level programming language."

PRINCIPAL

AMBIGA COLLEGE OF ARTS AND SCIENCE FOR WOMEN

ANNA NAGAR, MADURAI - 20.

DEPARTMENT OF MICROBIOLOGY

B.SC. I YEAR – 2016-2017

PROGRAMME :

DATE: 18.07.2016

S.NO.	REGISTER NO.	STUDENT 'S NAME	SIGNATURE
1.	B6S20551	A.AANS	A. Aans
2.	B6S20552	K.ABINAYA	K. Abinaya
3.	B6S20553	S.AFROSE BANU	S. Afrose banu
4.	B6S20554	P.ANITHA	P. Anitha
5.	B6S20555	I.ANNAKAMU RAJATHI	I. Annakamu Rajathi
6.	B6S20556	M.ARUNA	M. Aruna
7.	B6S20557	U.ASHIYATHU NABILA	U. Ashiyathunabila.
8.	B6S20558	J.BAKYA LAKSHMI	J. Bakya Lakshmi
9.	B6S20559	M.BHAVANI	M. Bhavani
10.	B6S20560	R.DEEPA	R. Deepa
11.	B6S20561	M.DEEPA GAYATHRI	M. Deepa Gayathri
12.	B6S20562	R.DURGA DEVI	R. Durga devi
13.	B6S20563	A.FATHIMA SAFRIN	A. fathima safrin
14.	B6S20564	R.GAYATHRI	R. Gayathri.
15.	B6S20565	M.ISHWARYA	Ab
16.	B6S20566	S.ISHWARYA	S. Ishwarya
17.	B6S20567	K.ISWARYA	K. Iswarya
18.	B6S20568	R.ISHWARYA LAKSHMI	R. Ishwarya lakshmi
19.	B6S20569	S.JANNATHUL BIRTHOUS	S. Jannath
20.	B6S20570	P.JANSI	P. Jansi
21.	B6S20571	R.KAVITHA	R. Kavitha
22.	B6S20572	M.MAHESWARI	M. maheswari
23.	B6S20573	A.MEENA SOWNDHARYA	A. Meena Soundharya.
24.	B6S20574	G.MOHANA PRIYA	G. mohana priya
25.	B6S20576	J.NANCY JENIFER	J. Nancy jenifer

26.	B6S20578	B.PAVITHRA	B Pavithra
27.	B6S20579	K.PAVITHRA	K. Pavithra
28.	B6S20580	M.RADHA	M. Radha
29.	B6S20581	B.RAJA PRITHIKA	B. Raja Prithika
30.	B6S20582	D.RAJA LAKSHMI	D. Raja lakshmi
31.	B6S20583	M.RAJA LAKSHMI	M. Rajalakshmi
32.	B6S20586	N.ROFINA BARVEEN	N. Rofina barveen
33.	B6S20587	S.SERMATHI	S. Sermathi
34.	B6S20588	P.SIVASANKARI	Ab
35.	B6S20590	S.SUBHASHINI	Ab
36.	B6S20591	S.VALARMATHI	S. valarmathi

R. Nateshan
HOD

PRINCIPAL

AMBIGA COLLEGE OF ARTS AND SCIENCE FOR WOMEN

ANNA NAGAR, MADURAI - 20.

DEPARTMENT OF MICROBIOLOGY

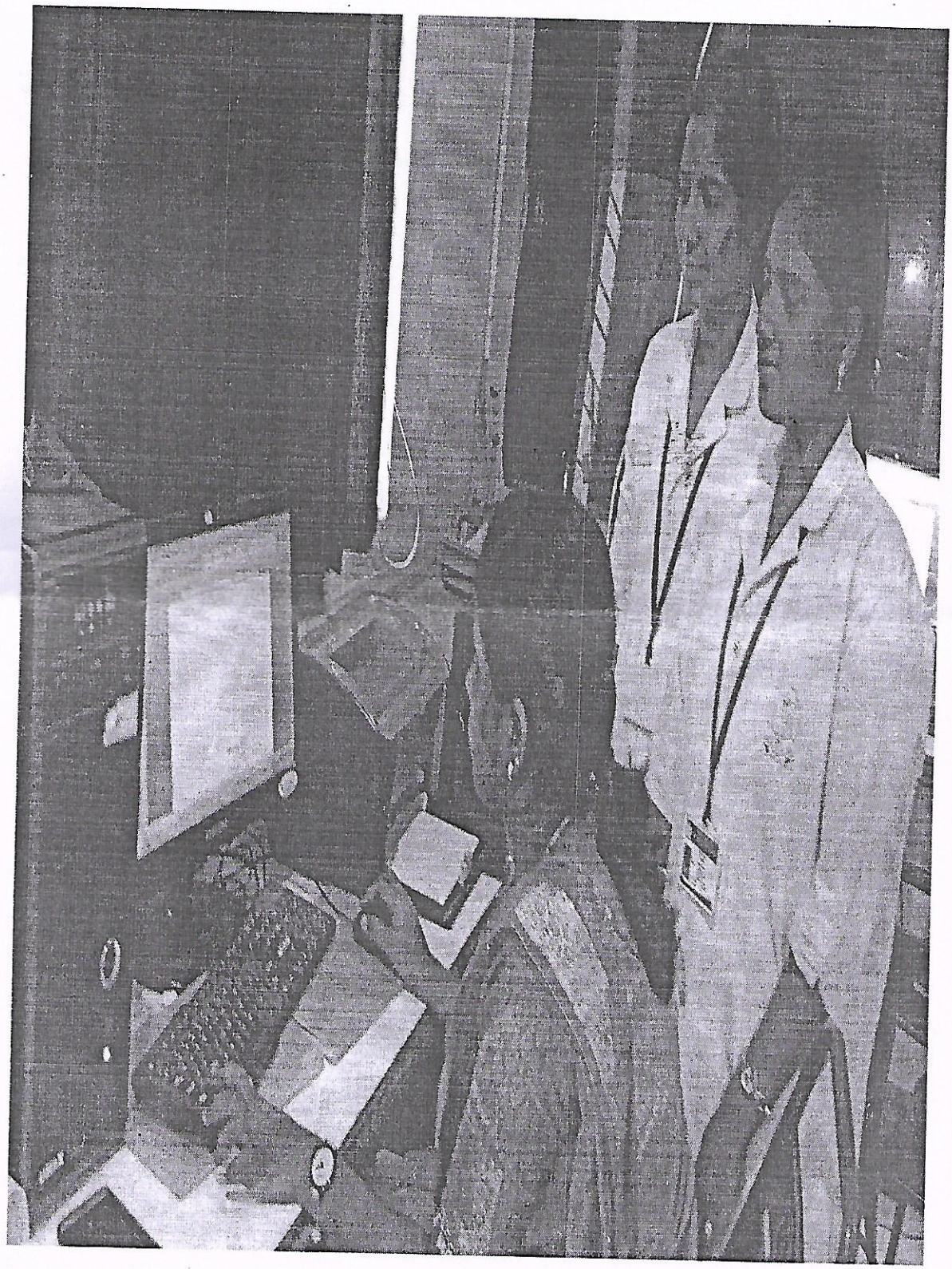

✆ 0452 - 2535613, 2533751

AMBIGA COLLEGE OF ARTS AND SCIENCE FOR WOMEN

(Affiliated to Madurai Kamaraj University)

AMBIGA CAMPUS, ANNA NAGAR, MADURAI - 625 020.

(Estd. under Dr. S. Solamalai Thevar - Pappathi Ammal Educational Trust.)

DEPARTMENT OF MICROBIOLOGY Date : 23-12-2016

REQUISITION LETTER

To

A. Uma Devi M.Sc., M.Phil.,

Assistant Professor, Department of Microbiology,

Ambiga Arts and Science college,

Madurai.

Sir ,

Sub: Requisition for "Database" – Reg.

We feel happy and are pride of inviting you to be the Chief Guest for the Guest lecture program, on the topic **"Database"** to be held on the 27.12.2016 at 10 A.M.

R. Nateesan
HOD

PRINCIPAL

Accepted
by
A. Uma Devi

AMBIGA COLLEGE OF ARTS AND SCIENCE FOR WOMEN

(AFFILIATED TO MADURAI KAMARAJ UNIVERSITY)

ANNA NAGAR, MADURAI-625 020, TAMIL NADU.

DEPARTMENT OF MICROBIOLOGY

CIRCULAR

DATE: 26.12.2016

The Students of **I B.Sc. Microbiology** are informed to attend the '**Database**' on **27.12.2016** at 10.00 a.m in the respective class room.

The students are asked to attend the Meeting without fail.

R. Natesan

HOD/MICROBIOLOGY

PRINCIPAL

AMBIGA COLLEGE OF ARTS AND SCIENCE FOR WOMEN

(AFFILIATED TO MADURAI KAMARAJ UNIVERSITY)

ANNA NAGAR, MADURAI-625 020, TAMIL NADU.

DEPARTMENT OF MICROBIOLOGY

Name of the Event	:	**Database**
Academic Year	:	**2016 -2017**
Name of the Faculty	:	**Dr.A.Uma Devi, Assistant Professor , Department of Microbiology, Ambiga College of Arts and Science,**
Date	:	**27.12.2016**
Venue	:	**Room No: 13**
Beneficiaries	:	**I B.Sc. Microbiology**
No. of Students Participation	:	**34**

Discussion :A database is a collection of information that is organized so that it can be easily accessed, managed and updated. Computer databases typically contain aggregations of data records or files

PRINCIPAL

AMBIGA COLLEGE OF ARTS AND SCIENCE FOR WOMEN

ANNA NAGAR, MADURAI - 20.

DEPARTMENT OF MICROBIOLOGY

B.SC. I YEAR – 2016-2017

PROGRAMME : ICT Programme **DATE:** 27.12.2016

S.NO.	REGISTER NO.	STUDENT 'S NAME	SIGNATURE
1.	B6S20551	A.AANS	A. Aans
2.	B6S20552	K.ABINAYA	K. Abinaya
3.	B6S20553	S.AFROSE BANU	S. Afrose Banu
4.	B6S20554	P.ANITHA	Absent
5.	B6S20555	I.ANNAKAMU RAJATHI	I. Annakamu Rajathi
6.	B6S20556	M.ARUNA	M. Aruna
7.	B6S20557	U.ASHIYATHU NABILA	U. Ashiyatha Nabila
8.	B6S20558	J.BAKYA LAKSHMI	J. Bakya lakshmi
9.	B6S20559	M.BHAVANI	M. Bhavani
10.	B6S20560	R.DEEPA	R. Deepa
11.	B6S20561	M.DEEPA GAYATHRI	M. Deepa Gayathri
12.	B6S20562	R.DURGA DEVI	R. Durga Devi
13.	B6S20563	A.FATHIMA SAFRIN	A. Fathima Safrin
14.	B6S20564	R.GAYATHRI	R. Gayathri
15.	B6S20565	M.ISHWARYA	M. Ishu
16.	B6S20566	S.ISHWARYA	S. Ishwarya
17.	B6S20567	K.ISWARYA	K. Ishu
18.	B6S20568	R.ISHWARYA LAKSHMI	R. Ishwarya Lakshmi
19.	B6S20569	S.JANNATHUL BIRTHOUS	S. Jannathul birthous
20.	B6S20570	P.JANSI	P. Jansi
21.	B6S20571	R.KAVITHA	R. Kavi
22.	B6S20572	M.MAHESWARI	M. Mathi
23.	B6S20573	A.MEENA SOWNDHARYA	A. Meena Sowndharya
24.	B6S20574	G.MOHANA PRIYA	G. Mohana Priya
25.	B6S20576	J.NANCY JENIFER	Nancy Jeni. J.

26.	B6S20578	B.PAVITHRA	Absent
27.	B6S20579	K.PAVITHRA	K. Pavithra
28.	B6S20580	M.RADHA	Absent
29.	B6S20581	B.RAJA PRITHIKA	B. Raja Prithika
30.	B6S20582	D.RAJA LAKSHMI	D. Raja lakshmi
31.	B6S20583	M.RAJA LAKSHMI	M. Rajalakshmi
32.	B6S20586	N.ROFINA BARVEEN	Absent
33.	B6S20587	S.SERMATHI	S. Sermathi
34.	B6S20588	P.SIVASANKARI	P. Sivasankari
35.	B6S20590	S.SUBHASHINI	Absent
36.	B6S20591	S.VALARMATHI	S. Valarmathi

P. Prasanna
HOD

PRINCIPAL

AMBIGA COLLEGE OF ARTS AND SCIENCE FOR WOMEN

ANNA NAGAR, MADURAI - 20.

DEPARTMENT OF MICROBIOLOGY

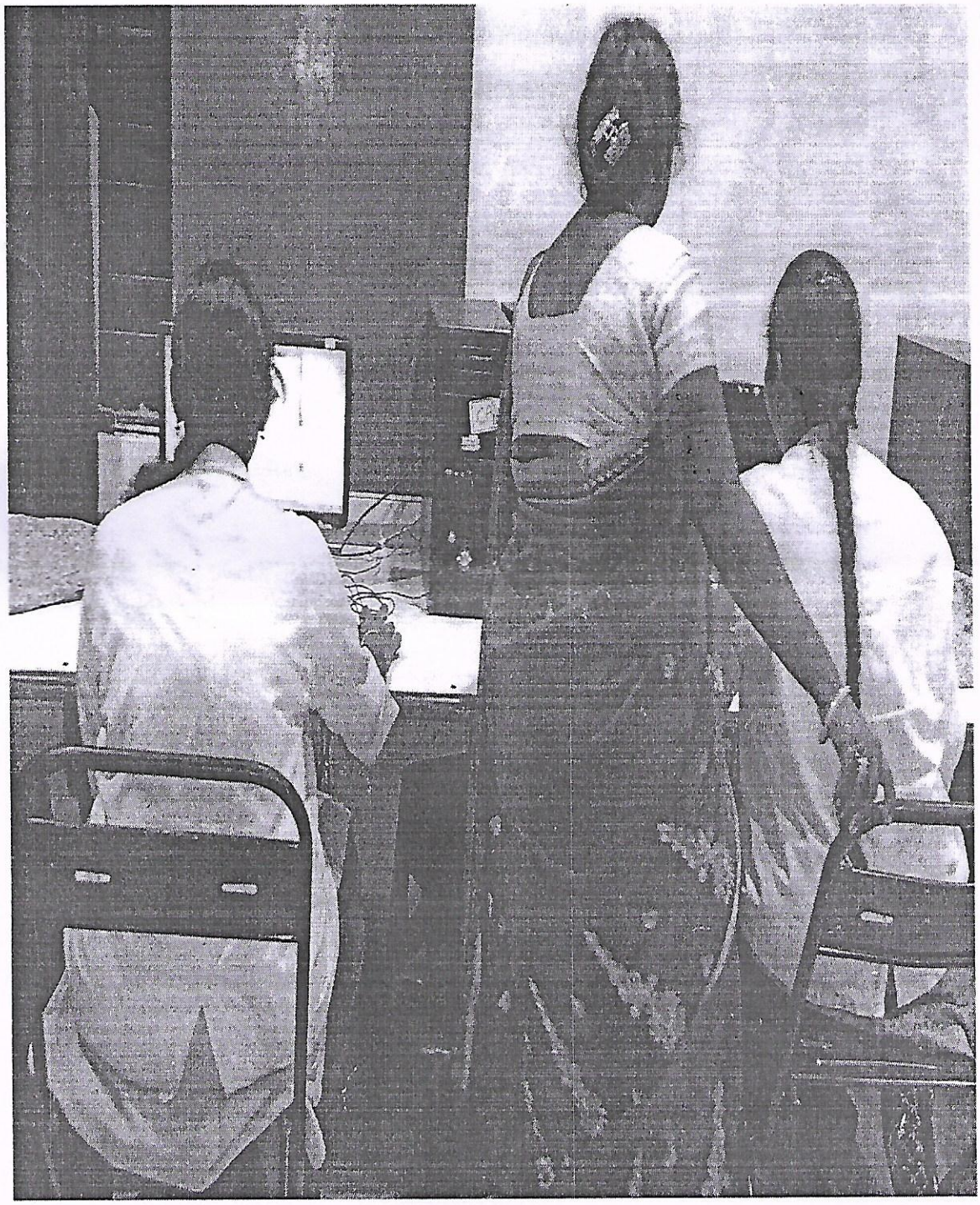

AMBIGA COLLEGE OF ARTS AND SCIENCE

(AFFILIATED TO MADURAI KAMARAJ UNIVERSITY)

ANNA NAGAR, MADURAI-625 020, TAMIL NADU.

www.ambigacollege.com

DEPARTMENT OF CHEMISTRY

From

S. Suguna., M.Sc., M.Phil

Assistant Professor,

Department of Chemistry,

Ambiga College of Arts and Science for Women,

Madurai.

To

The Principal

Ambiga College of Arts and Science for Women,

Anna Nagar

Madurai.

Respected Madam,

SUB: Regarding Basic Network training

We have planned to conduct ICT program-" **BASIC NETWORK TRAINING**"I Kindly request you to give permission to the below student to take part in the activity for one day 15.07.2016.

VENUE: : Computer lab

PRINCIPAL

AMBIGA COLLEGE OF ARTS AND SCIENCE FOR WOMEN

(AFFILIATED TO MADURAI KAMARAJ UNIVERSITY)

ANNA NAGAR, MADURAI-625 020, TAMIL NADU.

DEPARTMENT OF CHEMISTRY

CIRCULAR

DATE: 11.07.2016

The Students of **I B.SC CHEMISTRY** are informed to attend the **Basic network training** on **15.07.2016** at 10.00 a.m in the respective class room.

The students are asked to attend the Meeting without fail.

HOD

Principal

AMBIGA COLLEGE OF ARTS AND SCIENCE FOR WOMEN

(AFFILIATED TO MADURAI KAMARAJ UNIVERSITY)

ANNA NAGAR, MADURAI-625 020

DEPARTMENT OF CHEMISTRY

Name of the Event	:	Basic network training
Academic Year	:	2016-2017
Name of the Faculty	:	S.Suguna ,Assistant Professor, Ambiga College of Art &science for women , Madurai
Date	:	15.07.2016
Venue	:	A.M.HALL
Beneficiaries	:	I B.SC CHEMISTRY
No. of Students Participation	:	30

SUMMARY : Network Overview

Defining a Network

Reasons to Use a Network

Network Components

End Devices

Operating Systems

Network Infrastructure

PRINCIPAL

AMBIGA COLLEGE OF ARTS AND SCIENCE FOR WOMEN

ANNA NAGAR, MADURAI-20.

DEPARTMENT OF CHEMISTRY

2016-2017

Title of the Program : **DATE :** 15.07.2016

S.NO	ROLL.NO	NAME	
2	16A1402	D. ARULMEENA	D ARUL MEENA
3	16A1403	C. CHITRA	C. Chitra
4	16A1404	M. DHANALAKSHMI	M. Dhanalakshmi
5	16A1429	R. DIVYA BHARATHI	R. Divya Bharathi
6	16A1405	L. DIVYA BHARATHY	L. Divya bharathy
7	16A1406	R. GAYATHRI	R. Gayathri
9	16A1408	K. KANIMOZHI	K. kanimozhi
10	16A1409	M. KAYALVIZHI	M. kayalvizhi
11	16A1410	R. LATHA MAHESH	R. Latha mahesh
12	16A1411	V. MAREESWARI	V. Mareeswari
13	16A1412	M. MEENA	M. MEENA
14	16A1413	K. MOHANA	K. mohana
15	16A1414	B. PACKIALAKSHMI	B. packialakshmi
16	16A1415	A.PONNUPRIYA	A. Ponnupriya
17	16A1416	M. PRIYADHARSHINI	M. priyadharshini
18	16A1417	R. PRIYADHARSHINI	R. PRIYADHARSHINI
19	16A1418	M. RAJALAKSHMI	M. Rajalakshmi
20	16A1430	K. RAMYA	K. Ramya
21	16A1421	G. SANTHANA LAKSHMI	G. Santhana
22	16A1419	G. SANTHIYA	G. Santhiya
23	16A1420	P. SARANYA	P. SARANYA
24	16A1423	M. SHANMUGAPRIYA	M. Shanmugapriya
25	16A1422	K. SHANTHI	K. Shanthi
26	16A1424	R. SIVARANJANI	R. Sivaranjani
27	16A1425	D. SUBASHINI	AA
28	16A1426	P.T. TAMILANNAI	P.T. TAMILANNAI
29	16A1427	N. VAISHNAVI DEVI	N. Vaishnavi Devi
30	16A1428	K.YAMUNA NATCHIYAR	K. yamuna Natchiyar

HOD

PRINCIPAL

AMBIGA COLLEGE OF ARTS AND SCIENCE FOR WOMEN

ANNA NAGAR, MADURAI

DEPARTMENT OF CHEMISTRY

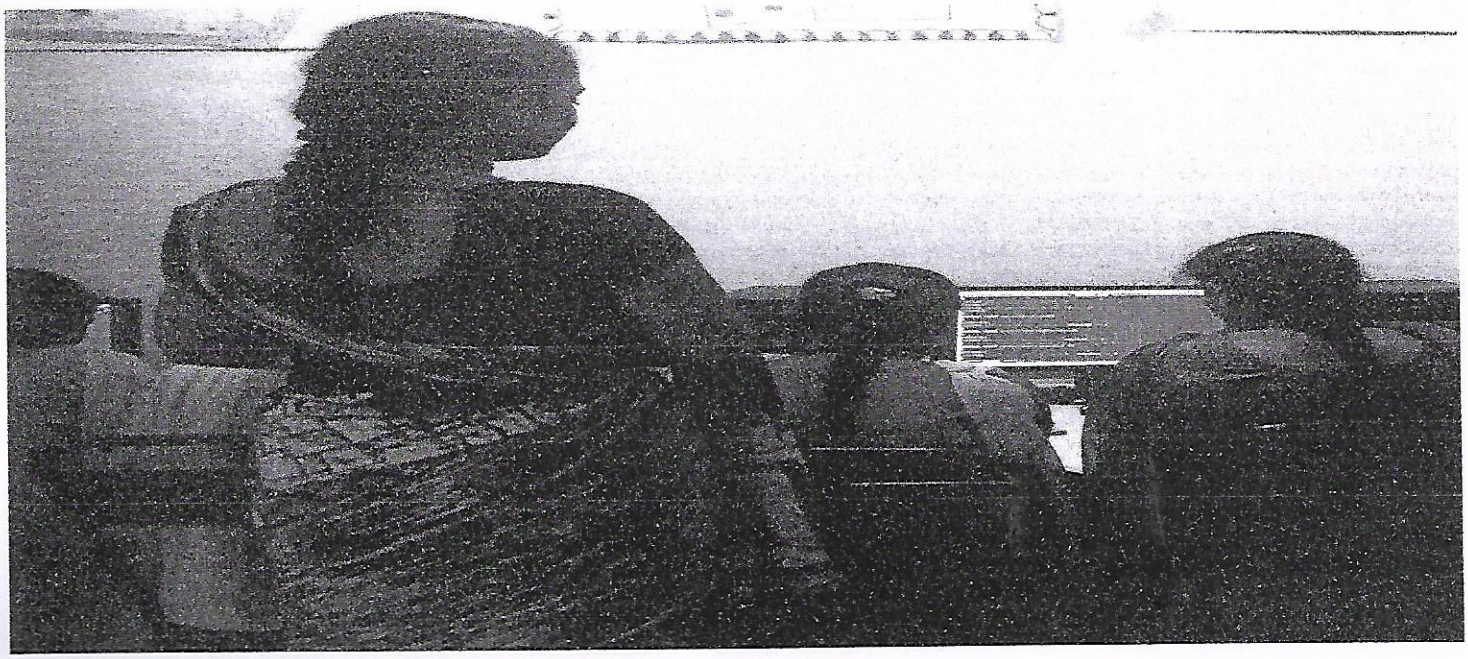

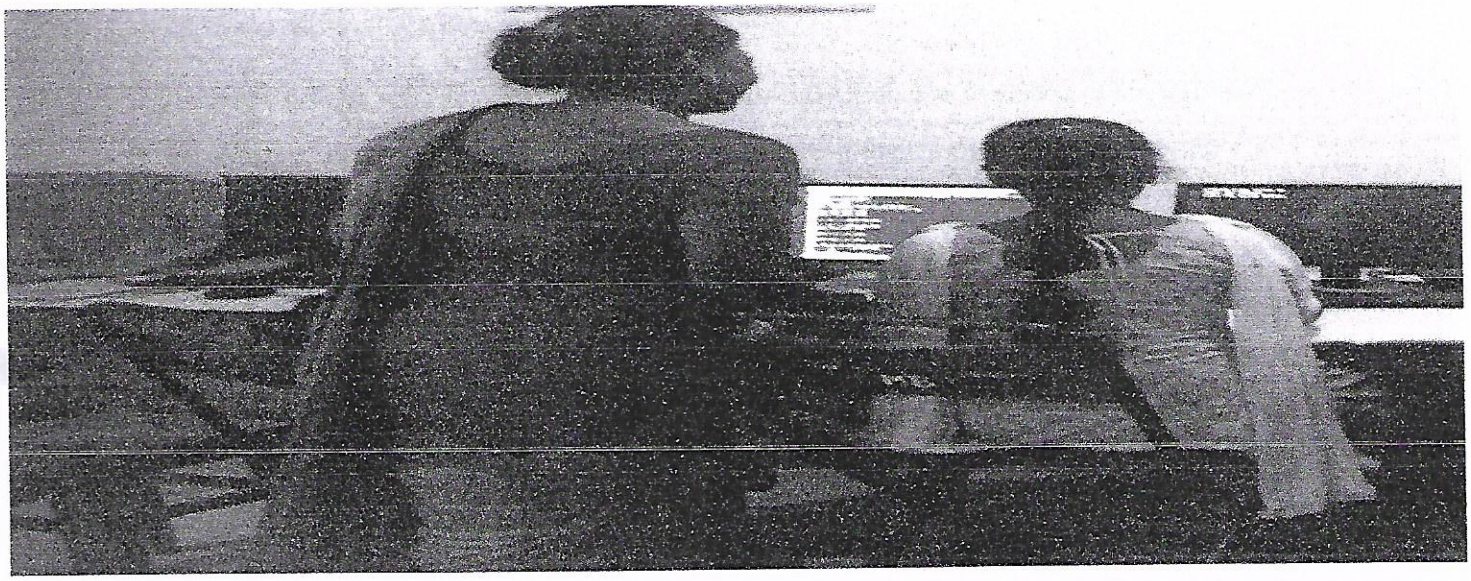

AMBIGA COLLEGE OF ARTS AND SCIENCE

(AFFILIATED TO MADURAI KAMARAJ UNIVERSITY)

ANNA NAGAR, MADURAI-625 020, TAMIL NADU.

www.ambigacollege.com

DEPARTMENT OF CHEMISTRY

From

S. Mahalakshmi M.Sc., M.Phil

Assistant Professor,

Department of Chemistry,

Ambiga College of Arts and Science for Women,

Madurai.

To

The Principal

Ambiga College of Arts and Science for Women,

Anna Nagar

Madurai.

Respected Madam,

SUB: Regarding Creating E-Mail Account

We have planned to conduct ICT program **"CREATING E-MAIL ACCOUNT".** I Kindly request you to give permission to the below student to take part in the activity for one day 29.12.2016.

VENUE: : Computer lab

PRINCIPAL

AMBIGA COLLEGE OF ARTS AND SCIENCE FOR WOMEN

(AFFILIATED TO MADURAI KAMARAJ UNIVERSITY)

ANNA NAGAR, MADURAI-625 020, TAMIL NADU.

DEPARTMENT OF CHEMISTRY

CIRCULAR

DATE: 23.12.2016

The Students of **I B.SC CHEMISTRY** are informed to attend the **Creating Email account** on **29.12.2016** at 10.00 a.m in the respective class room.

The students are asked to attend the Meeting without fail.

HOD

Principal

AMBIGA COLLEGE OF ARTS AND SCIENCE FOR WOMEN

(AFFILIATED TO MADURAI KAMARAJ UNIVERSITY)

ANNA NAGAR, MADURAI-625 020, TAMIL NADU.

DEPARTMENT OF CHEMISTRY

Name of the Event	:	Creating Email account
Academic Year	:	2016-2017
Name of the Faculty	:	S.Mahalakshmi ,Assistant Professor, Ambiga College of Art & science for women, Madurai.
Date	:	29.12.2016
Venue	:	A.M.HALL
Beneficiaries	:	I B.SC CHEMISTRY
No. of Students Participation	:	28

SUMMARY ; Business **Email** @ **Your** Domain. Sign Up & Bring Gmail to Business. Spam Protection. Archive **Emails** & Chats. Auto Suggest for Replies. Automatic Reminders. Phishing Protection. Custom Business **Email**. Up To 30 **Email** Aliases. Save Time w/ Smart Reply. Google **Email** Hosting. Draft **Emails** Offline. Services: Productivity Tools, Professional **Email**, Easy Video Conferencing.

PRINCIPAL

AMBIGA COLLEGE OF ARTS AND SCIENCE FOR WOMEN
ANNA NAGAR, MADURAI-20.
DEPARTMENT OF CHEMISTRY
2016-2017

Title of the Program : **Date :** 29.12.2016

S.NO	REG.NO	NAME	
2	B6S20152	D. ARULMEENA	D. Arulmeena
3	B6S20153	C. CHITRA	M. Dhanalakshmi
4	B6S20154	M. DHANALAKSHMI	C. Chitra
5	B6S20155	R. DIVYA BHARATHI	R. Divya Bharathi
6	B6S20156	L. DIVYA BHARATHY	L. Divya Bharathy
7	B6S20157	R. GAYATHRI	R. Gayathri
9	B6S20159	K. KANIMOZHI	K. Kanimozhi
10	B6S20160	M. KAYALVIZHI	M. Kayalvizhi
11	B6S20161	R. LATHA MAHESH	R Latha Mahesh
12	B6S20162	V. MAREESWARI	V. Mareeswari
13	B6S20163	M. MEENA	M. Meeneshwari
14	B6S20164	K. MOHANA	K. Mohana
15	B6S20165	B. PACKIALAKSHMI	B. Packialakshmi
16	B6S20166	A.PONNUPRIYA	A. Ponnupriya
17	B6S20167	M. PRIYADHARSHINI	M. Priyadharshini
18	B6S20168	R. PRIYADHARSHINI	R. Priyadharshini
19	B6S20169	M. RAJALAKSHMI	M. Rajalakshmi
20	B6S20170	K. RAMYA	K. Ramya
21	B6S20171	G. SANTHANA LAKSHMI	G. Santhiyan
22	B6S20172	G. SANTHIYA	G. Santhanalakshmi
23	B6S20173	P. SARANYA	P. Saranya
24	B6S20174	M. SHANMUGAPRIYA	M. Shanmugapriya
25	B6S20175	K. SHANTHI	K. Shanthi
26	B6S20176	R. SIVARANJANI	R. Sivaranjani
27	B6S20177	D. SUBASHINI	D. Subashini
28	B6S20178	P.T. TAMILANNAI	P.T. Thamillannai
29	B6S20179	N. VAISHNAVI DEVI	N. Vaishnavi
30	B6S20180	K.YAMUNA NATCHIYAR	K. Yamunadevi

HOD **PRINCIPAL**

AMBIGA COLLEGE OF ARTS AND SCIENCE

(AFFILIATED TO MADURAI KAMARAJ UNIVERSITY)

ANNA NAGAR, MADURAI-625 020, TAMIL NADU.

www.ambigacollege.com

DEPARTMENT OF PHYSICS

From

Mrs.B.Juhi Jahan,

Assistant Professor,

Department of physics,

Ambiga College of Arts and Science for Women,

Madurai.

To

The Principal

Ambiga College of Arts and Science for Women,

Anna Nagar

Madurai.

Respected Madam,

SUB: Regarding Training for tally

We have planned to conduct ICT program-**"TRAINING FOR TALLY"** I kindly request you to give permission to the below student to take part in the activity for one day 15.11.2016.

Venue:Computer Lab

PRINCIPAL

AMBIGA COLLEGE OF ARTS AND SCIENCE FOR WOMEN

(AFFILIATED TO MADURAI KAMARAJ UNIVERSITY)

ANNA NAGAR, MADURAI-625 020, TAMIL NADU.

DEPARTMENT OF PHYSICS

CIRCULAR

DATE: 11.11.2016

The Students of **I B.SC(PHYSICS)**are informed to attend the **"TRAINING FOR TALLY " on 15.11.2016** at 10.00 am in the respective A.M.HALL.

The students are asked to attend the Meeting without fail.

HOD/B.SC(PHYSICS)

PRINCIPAL

AMBIGA COLLEGE OF ARTS AND SCIENCE FOR WOMEN

(AFFILIATED TO MADURAI KAMARAJ UNIVERSITY)

ANNA NAGAR, MADURAI-625 020

DEPARTMENT OF TAMIL

Name of the Event	:	TRAINING FOR TALLY
Academic Year	:	2016-2017
Name of the Faculty	:	B.Juhi Jahan ,Assistant professor,Ambiga college of arts and science for women
Date	:	15.11.2016
Venue	:	A.M.HALL
Beneficiaries	:	I-YR(B.SC- PHYSICS)
No. of Students Participation	:	33

HOD/PHYSICS

PRINCIPAL

AMBIGA COLLEGE OF ARTS AND SCIENCE FOR WOMEN
(AFFILIATED TO MADURAI KAMARAJ UNIVERSITY)
ANNA NAGAR, MADURAI-625 020, TAMIL NADU.
www.ambigacollege.com
DEPARTMENT OF PHYSICS
I YEAR –(2017 – 2018)

PROGRAM NAME : **DATE :** 15.11.2016

SL. NO.	ROLL NUMBER	NAME OF THE STUDENT	SIGNATURE
1.	17A1301	J.Abirami	J. abirami
2.	17A1302	P.Abirami	P. Abirami
3.	17A1303	A.Abitha	A. Abi
4.	17A1304	P.Anitha	P. Anitha
5.	17A1305	K.Angalaeshwari	
6.	17A1306	M.Banu Priya	M. Banu Priya
7.	17A1307	R.Bavani	R. Bavani
8.	17A1308	A.Boomika	A. Boomika
9.	17A1309	R.Chellamuthu	R. Chellamuthu
10.	17A1310	B.Hemalatha	B. Hemalatha
11.	17A1311	P.Jegatha	P. Jegatha
12.	17A1312	M.Jeya Priya	M. Jeya Priya
13.	17A1313	B.Karthiga	B. Karthiga
14.	17A1314	P.K.Gowsalya	P.K. Gowsalya
15	17A1315	R.Kowsalya	R. Kowsalya
16.	17A1316	R. Muthumeenal	
17.	17A1317	S. Prathiba	S. Prathiba
18.	17A1318	N. Rajakumari	N. Rajakumari
19.	17A1319	G. Rajeshwari	G. Rajeshwari
20.	17A1320	K. Rathika	K. Rathika
21.	17A1321	R. Renuga	R. Renuga
22.	17A1322	A. Saranya	A. saranya

23.	17A1323	P. Seethalakshmi	P. seethalakshmi
24.	17A1324	P. Sharmila	P. Sharmila
25.	17A1325	R. Sugapriya	R. sugapriya
26.	17A1326	M. Varsha	M. varsha
27.	17A1327	G. Vinothini	G. Vinothini
.28.	17A1328	S. Yogitha	S. Yogitha

HOD/PHYSICS

PRINCIPAL

AMBIGA COLLEGE OF ARTS AND SCIENCE FOR WOMEN
(AFFILIATED TO MADURAI KAMARAJ UNIVERSITY)

ANNA NAGAR, MADURAI-625 020, TAMIL NADU.

DEPARTMENT OF PHYSICS

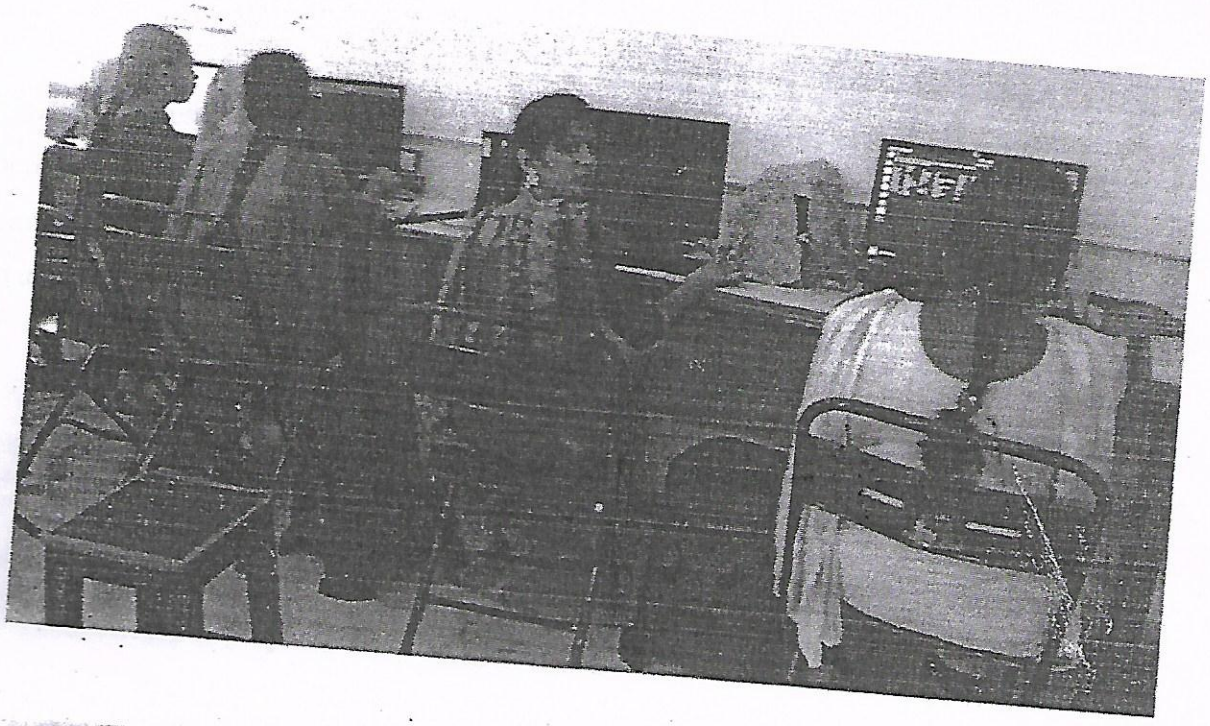



AMBIGA COLLEGE OF ARTS AND SCIENCE

(AFFILIATED TO MADURAI KAMARAJ UNIVERSITY)

ANNA NAGAR, MADURAI-625 020, TAMIL NADU.

www.ambigacollege.com

DEPARTMENT OF PHYSICS

From

Mrs.B.Juhi Jahan

Assistant Professor,

Department of physics,

Ambiga College of Arts and Science for Women,

Madurai.

To

The Principal

Ambiga College of Arts and Science for Women,

Anna Nagar

Madurai.

Respected Madam,

SUB: Regarding Training for basic C program

We have planned to conduct ICT program **"TRAINING FOR BASIC C PROGRAM".** I kindly request you to give permission to the below student to take part in the activity for one day 20.03.2017.

. Venue:Computer Lab

PRINCIPAL

AMBIGA COLLEGE OF ARTS AND SCIENCE FOR WOMEN

(AFFILIATED TO MADURAI KAMARAJ UNIVERSITY)

ANNA NAGAR, MADURAI-625 020, TAMIL NADU.

DEPARTMENT OF PHYSICS

CIRCULAR

DATE: 17.03.2017

The Students of **I B.SC(PHYSICS)**are informed to attend the **"TRAINING FOR BASIC 'C' PROGRAM "** on **20.03.2017** at 10.00 am in the respective A.M.HALL.

The students are asked to attend the Meeting without fail.

HOD/B.SC(PHYSICS)

PRINCIPAL

AMBIGA COLLEGE OF ARTS AND SCIENCE FOR WOMEN

(AFFILIATED TO MADURAI KAMARAJ UNIVERSITY)

ANNA NAGAR, MADURAI-625 020, TAMIL NADU.

DEPARTMENT TAMIL

Name of the Event	:	TRAINING FOR BASIC C PROGRAM
Academic Year	:	2017-2018
Name of the Faculty	:	B.Juhi Jahan,Assistant professor, Ambiga college of arts and science for women.
Date	:	20.03.2017
Venue	:	A.M.HALL
Beneficiaries	:	I-YR(B.SC- PHYSICS)
No. of Students Participation	:	33

HOD/PHYSICS

PRINCIPAL

AMBIGA COLLEGE OF ARTS AND SCIENCE FOR WOMEN
(AFFILIATED TO MADURAI KAMARAJ UNIVERSITY)
ANNA NAGAR, MADURAI-625 020, TAMIL NADU.
DEPARTMENT OF PHYSICS
I YEAR –(2016 – 2017)

PROGRAM NAME :

DATE : 20.3.2017

SL. NO.	REGISTER NUMBER	NAME OF THE STUDENT	SIGNATURE
1.	B6S20651	G.Abirami	G. Abirami
2.	B6S20652	K.Abitha	K. Abitha
3.	B6S20653	N.Afrin	N. Afrin
4.	B6S20654	M.Akalya	M. Akalya
5.	B6S20655	P.Barani Selvi	P. Barani selvi
6.	B6S20656	R.Deva Dharsini	R. Devadharsini
7.	B6S20657	M.Gayathri	M. Gayathri
8.	B6S20658	S.Gayathri	Absent
9.	B6S20659	S.Goma Gowri	S. Goma Gowri
10.	B6S20660	C.Gowsalya	Absent
11.	B6S20661	K.V.Harshini	K.V. Harshini
12.	B6S20662	M.Janani Priya	M. Janani priya
13.	B6S20663	M.Latha	M. latha
14.	B6S20664	L.Muthu Kani	L. Muthu kani
15.	B6S20665	P.Muthumari	P. muthumari
16.	B6S20667	K.Neranjana	K. Neranjana
17.	B6S20668	N.Nirmala	N. Nirmala
18.	B6S20669	S.Nithiyaa	S. Nithiyaa.
19.	B6S20670	C.Panchu	C. Panchu
20.	B6S20671	D.Pandimeena	D. pandimeena
21.	B6S20672	M.Pavithra	M. Pavithra
22.	B6S20673	S.Priyanka	S. priyanka
23.	B6S20674	M.Rahini Devi	M. Rahini Devi
24.	B6S20675	P.Rajadharshini	Absent
25.	B6S20676	S.Rajalakshmi	S. Rajalakshmi
26.	B6S20677	A.Sandhya Devi	A. Sandhya Devi
27.	B6S20678	P.Sangeetha	P. Sangeetha

28.	B6S20679	M.Shabnam	M. Shabnam
29.	B6S20680	S.Shahina Begam	S. Shahina Begam
30.	B6S20681	S.Shanmuga Priya	S. Shanmuga Priya
31.	B6S20682	P.Thava Selvi	P. Thava selvi
32.	B6S20683	M.Vijaya Lakshmi	M. Vijaya Lakshmi
33.	B6S20684	A.Vijaya Priya	A. Vijaya priya

HOD/PHYSICS

PRINCIPAL

AMBIGA COLLEGE OF ARTS AND SCIENCE

(AFFILIATED TO MADURAI KAMARAJ UNIVERSITY)

ANNA NAGAR, MADURAI-625 020, TAMIL NADU.

DEPARTMENT OF PHYSICS

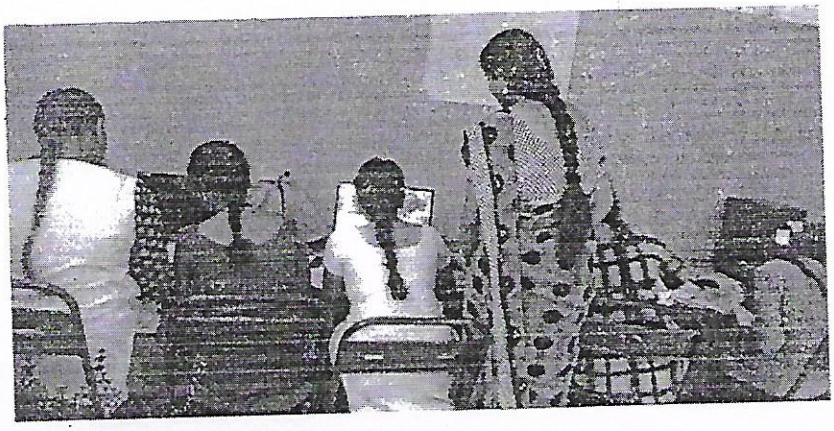

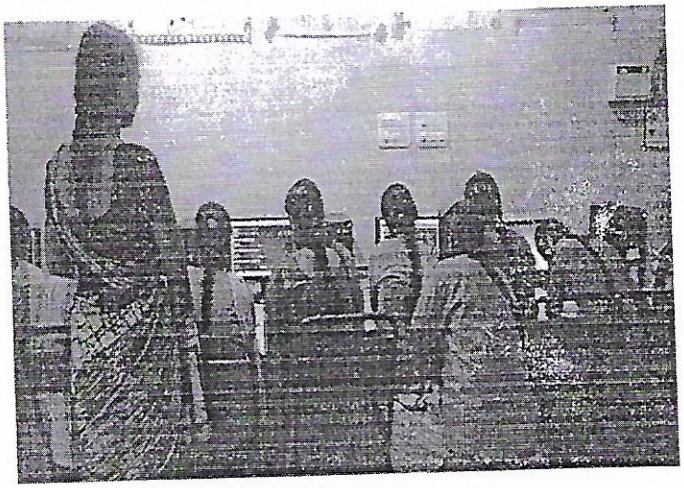

AMBIGA COLLEGE OF ARTS AND SCIENCE FOR WOMEN

(AFFILIATED TO MADURAI KAMARAJ UNIVERSITY)

ANNA NAGAR, MADURAI-625 020, TAMIL NADU.

DEPARTMENT OF TAMIL

CIRCULAR

DATE: 12-07-2015

The Students of **I BA TAMIL** are informed to attend the **Microsoft Excel** on 13.07.2015 at 10.00 a.m in the respective class room.

The students are asked to attend the Meeting without fail.

HOD

Principal

AMBIGA COLLEGE OF ARTS AND SCIENCE FOR WOMEN

(AFFILIATED TO MADURAI KAMARAJ UNIVERSITY)

ANNA NAGAR, MADURAI-625 020.

DEPARTMENT OF TAMIL

Name of the Event : Microsoft excel

Academic Year : 2015-2016

Name of the Faculty : S.Latha,Assistant Professor,Ambiga College , Madurai.

Date : 13.07.2015

Venue : A.M.HALL

Beneficiaries : I B.A TAMIL

No. of Students Participation : 50

Points Discussed : Microsoft Excel helps companies maximize the value of their data, helping to control costs more effectively and obtain business information.

PRINCIPAL

AMBIGA COLLEGE OF ARTS AND SCIENCE

(AFFILIATED TO MADURAI KAMARAJ UNIVERSITY)

ANNA NAGAR, MADURAI-625 020, TAMIL NADU.

www.ambigacollege.com

DEPARTMENT OF TAMIL

From

Mrs. S.Latha M.A, M.Phil.,
Assistant Professor,
Department of Tamil,
Ambiga College of Arts and Science for Women,
Madurai.

To

The Principal
Ambiga College of Arts and Science for Women,
Anna Nagar
Madurai.

Respected Madam,

SUB: Regarding Training on Microsoft Word

We have planned to conduct ICT program **"TAMIL TYPING"**. I Kindly request you to give permission to the below student to take part in the activity for one day 14.12.2015.

VENUE: Computer Lab.

PRINCIPAL

AMBIGA COLLEGE OF ARTS AND SCIENCE FOR WOMEN
ANNA NAGAR,MADURAI
DEPARTMENT OF TAMIL
I TAMIL - 2015

PROGRAMME: **DATE:**

S.NO	ROLL NO	NAME	SIGNATURE
1	15A1201	M.ABINAYA	M. Abinaya
2	15A1202	A.AMBIKA	A. Ambika
3	15A1203	M.ANITHA	M. Anitha
4	15A1204	M.AARTHI	M. Aarthi
5	15A1205	B.BHUVANESHWARI	B. Bhuvaneshwari
6	15A1206	P. CHELLA PANDI SATHYA	ab
7	15A1210	S.DEVATHARSHINI	S. Devatharshini
8	15A1207	K.DEVI BALA	K. Devi bala
9	15A1208	R. DIVAYA	R. Divaya
10	15A1212	S.JEEVA JOTHI	S. Jeeva Jothi
11	15A1213	K.JEYA PRIYA	K. Jeya Priya
12	15A1216	S.LEELAVATHI	S. Leelavathi
13	15A1221	S.MALATHY	S. malathy
14	15A1219	K.MEENA	K. Meena
15	15A1222	K.MONISHA	K. monisha
16	15A1218	S.MUNISHWARI	S. Munishwari
17	15A1223	T. MUTHU PAPPA	T. Muthu pappa
18	15A1225	K.NAGESHWARI	K. Nageshwari
19	15A1226	P.NILOFAR NISHA	P. Nilofar Nisha
20	15A1228	C.NITHIYA	C. Nithiya
21	15A1230	K.PANDI LAKSHMI	K. Pandi lakshmi
22	15A1233	S.PONNEES WARI	S. Ponnees wari
23	15A1229	C.PRIYADHARSHINI	C. Priyadharshini
24	15A1239	G.RAJALAKSHMI	G. Rajalakshmi
25	15A1238	R.RAMA LAKSHMI	R. Rama lakshmi
26	15A1234	K.RAMYA	K. Ramya
27	15A1236	K.RATHIKA	K. Rathika
28	15A1237	R. ROOBA DEVI	R. Rooba devi
29	15A1240	A.SANMUGA PRIYA	A. Sanmuga Priya
30	15A1243	G.SOWBARNIKA	G. Sowbarnika
31	15A1245	B.SUBHACHANDRIKA	B. Subhachandrika
32	15A1241	A.SUMATHI	A. Sumathi
33	15A1246	B.S. SYETALIFATHIMA	ab
34	15A1247	A.THENKANI	A. Thenkani
35	15A1251	D.VELAN KANNI	D. Velan Kanni
36	15A1248	M.VIJAYA	M. Vijaya
37	15A1249	S.VINOTHINI	S. Vinothini
38	15A1252	S.YOGESHWARI	S. Yogeshwari

HOD

PRINCIPAL

AMBIGA COLLEGE OF ARTS AND SCIENCE FOR WOMEN
ANNA NAGAR ,MADURAI-20

DEPARTMENT OF TAMIL

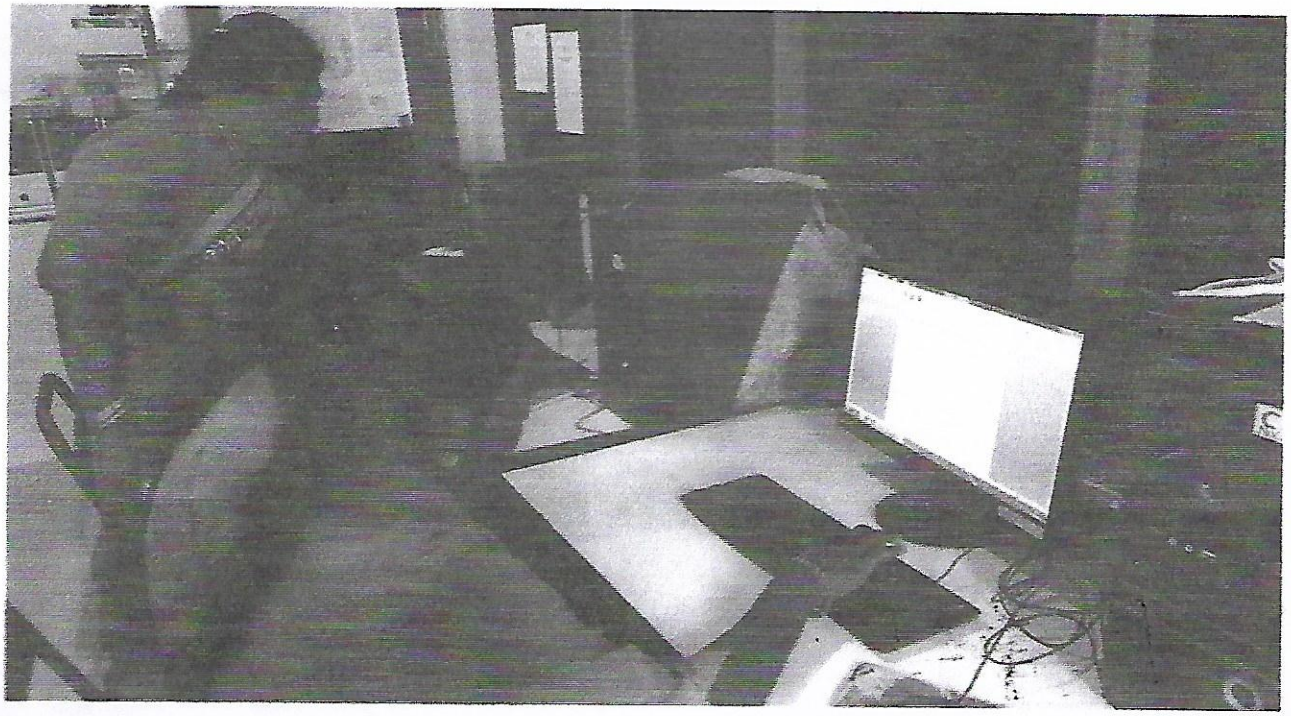

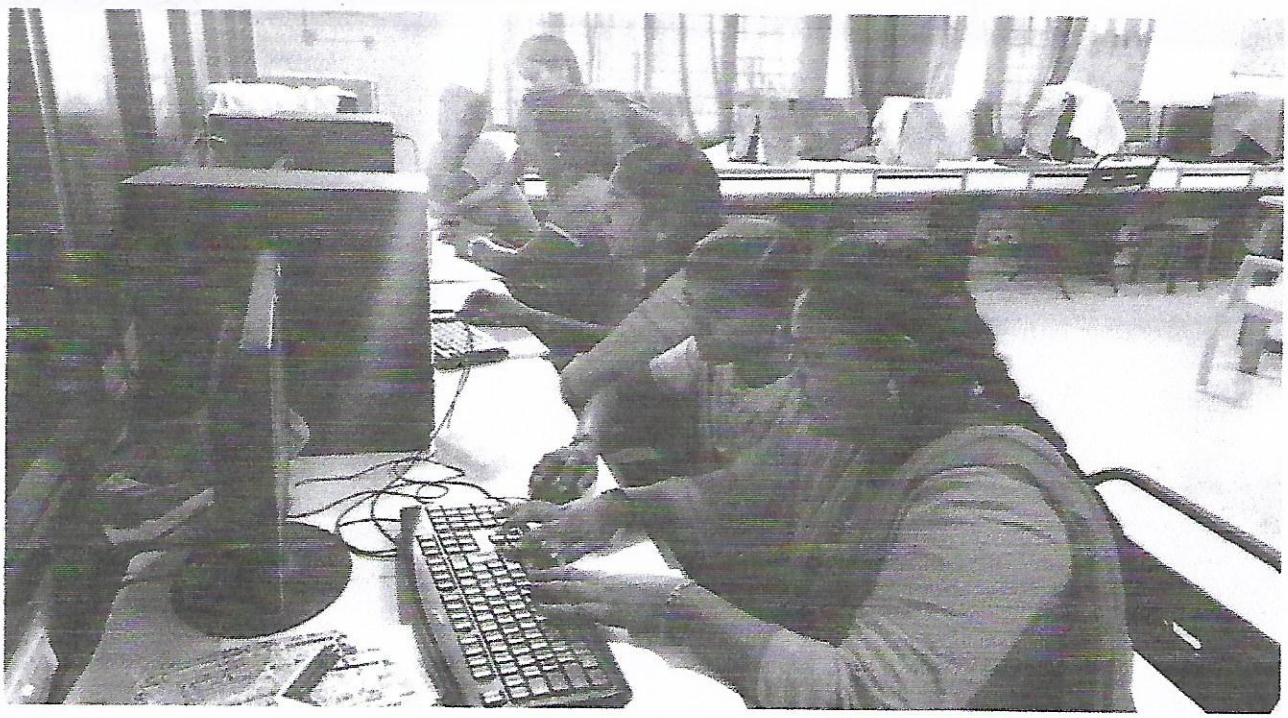

AMBIGA COLLEGE OF ARTS AND SCIENCE FOR WOMEN

(AFFILIATED TO MADURAI KAMARAJ UNIVERSITY)

ANNA NAGAR, MADURAI-625 020, TAMIL NADU.

DEPARTMENT OF TAMIL

CIRCULAR

DATE: 12-07-2015

The Students of **I BA TAMIL** are informed to attend the **Microsoft Excel** on 13.07.2015 at 10.00 a.m in the respective class room.

The students are asked to attend the Meeting without fail.

HOD

Principal

AMBIGA COLLEGE OF ARTS AND SCIENCE FOR WOMEN

(AFFILIATED TO MADURAI KAMARAJ UNIVERSITY)

ANNA NAGAR, MADURAI-625 020.

DEPARTMENT OF TAMIL

Name of the Event	:	Microsoft excel
Academic Year	:	2015-2016
Name of the Faculty	:	S.Latha,Assistant Professor,Ambiga College , Madurai.
Date	:	13.07.2015
Venue	:	A.M.HALL
Beneficiaries	:	I B.A TAMIL
No. of Students Participation	:	50

Points Discussed : Microsoft Excel helps companies maximize the value of their data, helping to control costs more effectively and obtain business information.

PRINCIPAL

AMBIGA COLLEGE OF ARTS AND SCIENCE

(AFFILIATED TO MADURAI KAMARAJ UNIVERSITY)

ANNA NAGAR, MADURAI-625 020, TAMIL NADU.

www.ambigacollege.com

DEPARTMENT OF TAMIL

From

Mrs. S.Latha M.A, M.Phil.,
Assistant Professor,
Department of Tamil,
Ambiga College of Arts and Science for Women,
Madurai.

To

The Principal
Ambiga College of Arts and Science for Women,
Anna Nagar
Madurai.

Respected Madam,

SUB: Regarding Training on Microsoft Word

We have planned to conduct ICT program **"TAMIL TYPING"**. I Kindly request you to give permission to the below student to take part in the activity for one day 14.12.2015.

VENUE: Computer Lab.

PRINCIPAL

AMBIGA COLLEGE OF ARTS AND SCIENCE FOR WOMEN
ANNA NAGAR,MADURAI
DEPARTMENT OF TAMIL
I TAMIL - 2015

PROGRAMME: **DATE:**

S.NO	ROLL NO	NAME	SIGNATURE
1	15A1201	M.ABINAYA	M. Abinaya
2	15A1202	A.AMBIKA	A. Ambika
3	15A1203	M.ANITHA	M. Anitha
4	15A1204	M.AARTHI	M. Aarthi
5	15A1205	B.BHUVANESHWARI	B. Bhuvaneshwari
6	15A1206	P. CHELLA PANDI SATHYA	ab
7	15A1210	S.DEVATHARSHINI	S. Devatharshini
8	15A1207	K.DEVI BALA	K. Devi bala
9	15A1208	R. DIVAYA	R. Divaya
10	15A1212	S.JEEVA JOTHI	S. Jeeva Jothi
11	15A1213	K.JEYA PRIYA	K. Jeya Priya
12	15A1216	S.LEELAVATHI	S. Leelavathi
13	15A1221	S.MALATHY	S. malathy
14	15A1219	K.MEENA	K. Meena
15	15A1222	K.MONISHA	K. monisha
16	15A1218	S.MUNISHWARI	S. Munishwari
17	15A1223	T. MUTHU PAPPA	T. Muthu Pappa
18	15A1225	K.NAGESHWARI	K. Nageshwari
19	15A1226	P.NILOFAR NISHA	P. Nilofar Nisha
20	15A1228	C.NITHIYA	C. Nithiya
21	15A1230	K.PANDI LAKSHMI	K. Pandi lakshmi
22	15A1233	S.PONNEES WARI	S. Ponnees wari
23	15A1229	C.PRIYADHARSHINI	C. Priyadharshini
24	15A1239	G.RAJALAKSHMI	G. Rajalakshmi
25	15A1238	R.RAMA LAKSHMI	R. Rama lakshmi
26	15A1234	K.RAMYA	K. Ramya
27	15A1236	K.RATHIKA	K. Rathika
28	15A1237	R. ROOBA DEVI	R. Rooba devi
29	15A1240	A.SANMUGA PRIYA	A. Sanmuga Priya
30	15A1243	G.SOWBARNIKA	G. Sowbarnika
31	15A1245	B.SUBHACHANDRIKA	B. Subhachandrika
32	15A1241	A.SUMATHI	A. Sumathi
33	15A1246	B.S. SYETALIFATHIMA	ab
34	15A1247	A.THENKANI	A. Thenkani
35	15A1251	D.VELAN KANNI	D. Velan Kanni
36	15A1248	M.VIJAYA	M. Vijaya
37	15A1249	S.VINOTHINI	S. Vinothini
38	15A1252	S.YOGESHWARI	S. Yogeshwari

HOD

PRINCIPAL

AMBIGA COLLEGE OF ARTS AND SCIENCE FOR WOMEN
ANNA NAGAR ,MADURAI-20

DEPARTMENT OF TAMIL

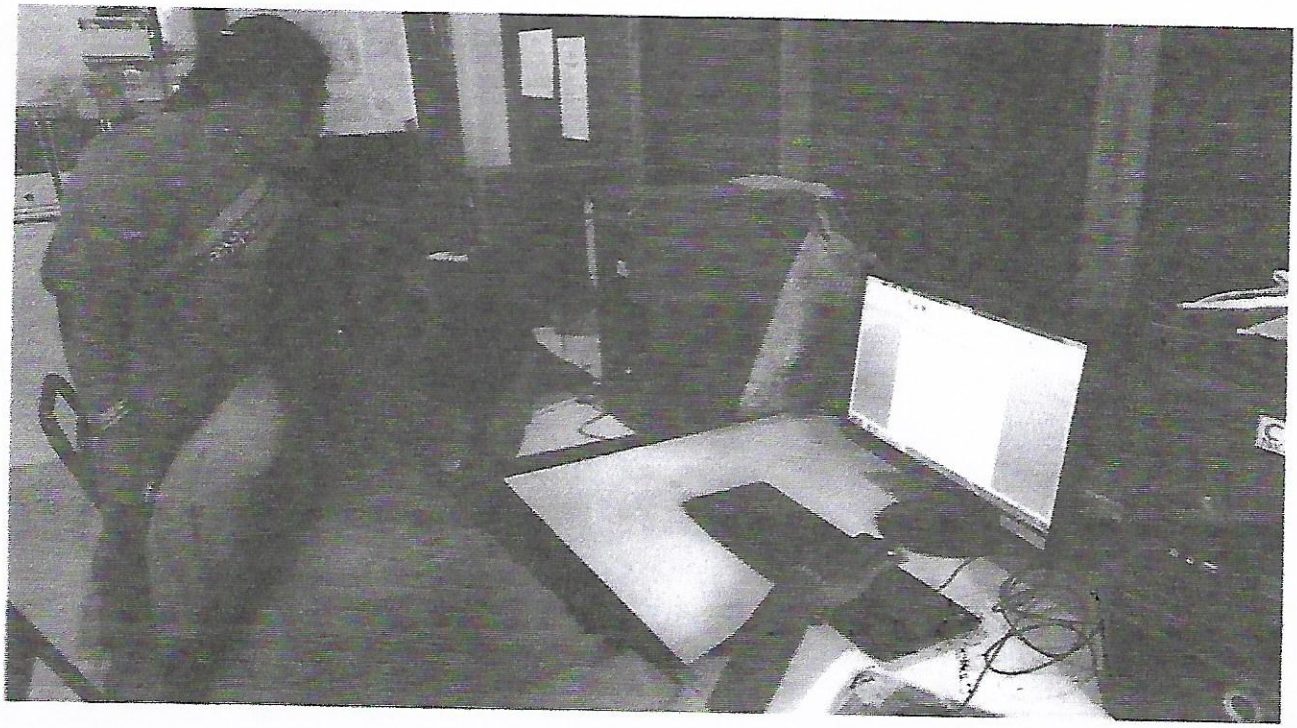

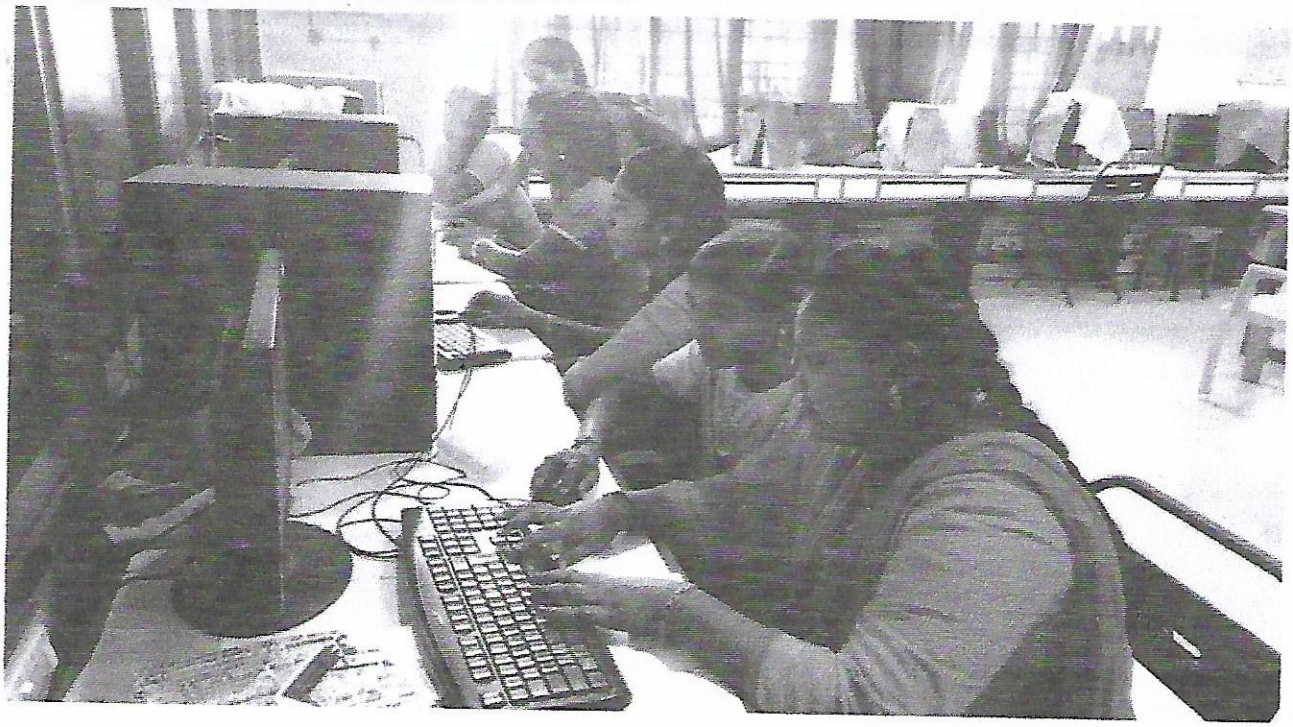

✆ 0452 - 2535613, 2533751

AMBIGA COLLEGE OF ARTS AND SCIENCE FOR WOMEN

(Affiliated to Madurai Kamaraj University)

AMBIGA CAMPUS, ANNA NAGAR, MADURAI - 625 020.

(Estd. under Dr. S. Solamalai Thevar - Pappathi Ammal Educational Trust.)

Date : 19.06.2015

To

P.Renganayagi

HI-Tech Academy

Madurai .

Sir,

Sub: Requisition in conducting Computing Technology Program – Reg.

We are pleased to invite you as our Guest Lecturer on 20.06.2015at 10.00a.m in our Ambiga College of Arts and Science for Women, Annanagar, Madurai-20.We will be honoured by your gracious presence at our organization. Your Guest lecture Will help our students to develop their skills in Tools in Microsoft Office.

We are eagerly waiting for your response.

Accepted

Thank you

Principal

AMBIGA COLLEGE OF ARTS AND SCIENCE FOR WOMEN

(AFFILIATED TO MADURAI KAMARAJ UNIVERSITY)

ANNA NAGAR, MADURAI-625 020, TAMIL NADU.

DEPARTMENT OF ENGLISH

CIRCULAR

DATE: 19.06.2015

The Students of **I BA English** are informed to attend the **Tools in Microsoft Office** on **20.06.2015** at 10.00 a.m in the respective class room.

The students are asked to attend the Meeting without fail.

HOD/English

Principal

AMBIGA COLLEGE OF ARTS AND SCIENCE FOR WOMEN

(AFFILIATED TO MADURAI KAMARAJ UNIVERSITY)

ANNA NAGAR, MADURAI-625 020.

DEPARTMENT OF ENGLISH

Name of the Event	:	**Tools in Microsoft Office**
Academic Year	:	**2015-2016**
Name of the Faculty	:	**P.Renganayagi, Hi-Tech Academy**
Date	:	**20.06.2015**
Venue	:	**I B.A English Class room**
Beneficiaries	:	**I B.A. English**
No. of Students Participation	:	**47**

SUMMARY

- The program was intended to create knowledge in computer among our students,
- Fluency of MS Office.
- Ability to build great charts.
- Ability to collate data together.
- Flexibility of work.
- Better career prospects.

PRINCIPAL

AMBIGA COLLEGE OF ARTS AND SCIENCE FOR WOMEN

(AFFILIATED TO MADURAI KAMARAJ UNIVERSITY)

ANNA NAGAR, MADURAI-625 020, TAMIL NADU.

www.ambigacollege.com

CERTIFICATE COURSE IN COMPUTING TECHNOLOGY

(for the students those who have joined from 2014)

SYLLABUS

1. MS –Office
2. MS Word
3. MS- Excel
4. Power Point
5. E-Mail Creation

AMBIGA COLLEGE OF ARTS AND SCIENCE FOR WOMEN

(AFFILIATED TO MADURAI KAMARAJ UNIVERSITY)

ANNA NAGAR, MADURAI-625 020, TAMIL NADU.

www.ambigacollege.com

DEPARTMENT OF ENGLISH-2015-2016

I B.A ENGLISH

Title of the Programme: **Date:**

S.NO	ROLL NO	NAME	SIGNATURE
1.	15A101	AISHWARYA.V	Aishwarya.V
2.	15A102	AKILANDEESWARI.S	Akilandeswari.S
3.	15A103	ANISHA. M	M. Anisha
4.	15A104	ANITHA.K	K. Anitha
5.	15A105	ANJU.M	M. Anju
6.	15A106	ANUSHIYA.M	Anushiya.m
7.	15A107	ARCHANA.N	ab
8.	15A108	BAVITHRA.P	Bavithra.P.
9.	15A109	DHARANI.S	Dharani.S
10.	15A110	DHASWINI.A	Dhaswini.A
11.	15A111	ESWARI.M	Eswari.M
12.	15A112	GOMATHY.S	Gomathy.S.
13.	15A113	HAJARA NABILA.S	Hajaranabila.s
14.	15A114	HARI PRIYA.K	Hari Priya.K
15.	15A115	HASAN BIBI.S	Hasan Bibi.S
16.	15A116	JANANI.K	Janani.K
17.	15A117	JASMIN BANU.M	ab
18.	15A118	JIMMA RANI.A	Jimma Rani.A
19.	15A119	KANNEESWARI.T	Kanneeswari.T
20.	15A120	KARBAGAM.C	C. karbagam
21.	15A121	KAVITHA.K	Kavitha.K.
22.	15A122	KAVIYA DHARSHINI.E	Kavitha.K.
23.	15A123	KEERTHANA INBAM.I	Keerthana Inbam.I
24.	15A124	KEERTHIGA.J	Keerthiga.J

25.	15A125	KOUSALYA.K	K. Kousalya
26.	15A126	KOWSALYA.R	R. KOWSALYA.R
27.	15A127	LAKSHMI PRIYA.T	T. Lakshmi Priya.
28.	15A128	MANISHA.M	Manisha.M
29.	15A129	MEHARNISHA.K	Meharnisha.K
30.	15A130	MONICA.S	MONICA.S
31.	15A131	MUTHU SANGARI.S	Muthu Sangari.S
32.	15A132	NAGAJOTHI.P	Nagajothi.P.
33.	15A133	NANDHINI.K	Ab
34.	15A134	NEGASRI.R	Negasri.R
35.	15A135	NIGITHASWARI.R	R. Nigithaswari
36.	15A136	NITHYA.S	Nithya.S
37.	15A137	PANDI MURUDESWARI.M	Pandimurudeswari.M
38.	15A138	PONNARASI	Ponnarasi
39.	15A139	PRIYA	PRIYA
40.	15A140	PRIYADHARSHINI.A	Ab
41.	15A141	RAJINA.S	Rajina.S.
42.	15A142	SARANYA.M	M.Saranya.
43.	15A143	SETHULAKSHMI.M	Sethulakshmi.M
44.	15A144	SIVAPRADHA.M	Sivapradha.M.
45.	15A145	SONIYA GANDHI.P	Ab
46.	15A146	SUBAITHA NASREEN.M	Subaitha Nasreen.M.
47.	15A147	SULTHANAMMAL.R	Sulthanammal.R
48.	15A148	SUMITHRA.V	Sumithra.V
49.	15A149	THILAGAVATHI.M	Thilagavathi.M
50.	15A150	VANITHA.M	Vanitha.M
51.	15A151	VANITHA.R	Vanitha.R
52.	15A152	YASMIN PARAGATH.S	S.yasmin paragath
53.	15A153	SAKTHI RUPINI.S	Sakthi Rupini

HOD/ENGLISH

PRINCIPAL

✆ 0452 - 2535613, 2533751

AMBIGA COLLEGE OF ARTS AND SCIENCE FOR WOMEN

(Affiliated to Madurai Kamaraj University)

AMBIGA CAMPUS, ANNA NAGAR, MADURAI - 625 020.

(Estd. under Dr. S. Solamalai Thevar - Pappathi Ammal Educational Trust.)

Date : 15.01.2016

To

P.Renganayagi

HI-Tech Academy

Madurai .

Sir,

Sub: Requisition in conducting Computing Technology Program – Reg.

We are pleased to invite you as our Guest Lecturer on 16.01.2016at 10.00a.m in our Ambiga College of Arts and Science for Women, Annanagar, Madurai-20.We will be honoured by your gracious presence at our organization .Your Guest lecture Will help our students to develop their skills in Creation of charts in Microsoft Office.

We are eagerly waiting for your response.

Thank you

Principal

Accepted

AMBIGA COLLEGE OF ARTS AND SCIENCE FOR WOMEN

(AFFILIATED TO MADURAI KAMARAJ UNIVERSITY)

ANNA NAGAR, MADURAI-625 020, TAMIL NADU.

DEPARTMENT OF ENGLISH

CIRCULAR

DATE: 15.01.2016

The Students of **I BA English** are informed to attend the **Creation of Charts in Ms-Office** on **16.01.2016** at 10.00 a.m in the respective class room.

The students are asked to attend the Meeting without fail.

HOD/English

Principal

AMBIGA COLLEGE OF ARTS AND SCIENCE FOR WOMEN

(AFFILIATED TO MADURAI KAMARAJ UNIVERSITY)

ANNA NAGAR, MADURAI-625 020.

DEPARTMENT OF ENGLISH

Name of the Event	:	**Creation of Charts in Ms-Office**
Academic Year	:	**2015-2016**
Name of the Faculty	:	**P.Renganayagi, Hi-Tech Academy**
Date	:	**16.01.2016**
Venue	:	**I B.A English Class room**
Beneficiaries	:	**I B.A. English**
No. of Students Participation	:	**54**

SUMMARY

- The program was intended to create knowledge in computer among our students,
- Aggregating Data. Worksheet charts enable you to condense or summarize large amounts of data within a small, rectangular section of your worksheet.
- Expose Patterns and Trends.
- Expose Outlying Data.
- Communicate Complex or Abstruse Data.

PRINCIPAL

AMBIGA COLLEGE OF ARTS AND SCIENCE FOR WOMEN

(AFFILIATED TO MADURAI KAMARAJ UNIVERSITY)

ANNA NAGAR, MADURAI-625 020, TAMIL NADU.

www.ambigacollege.com

CERTIFICATE COURSE IN COMPUTING TECHNOLOGY

(for the students those who have joined from 2014)

SYLLABUS

1. MS –Office
2. MS Word
3. MS- Excel
4. Power Point
5. E-Mail Creation

AMBIGA COLLEGE OF ARTS AND SCIENCE FOR WOMEN

(AFFILIATED TO MADURAI KAMARAJ UNIVERSITY)

ANNA NAGAR, MADURAI-625 020, TAMIL NADU.

www.ambigacollege.com

DEPARTMENT OF ENGLISH-2015-2016

I B.A ENGLISH

Title of the Programme: **Date:**

S.NO	REG NO	NAME	SIGNATURE
1.	B5A16301	AISHWARYA.V	Aishwarya
2.	B5A16302	AKILANDEESWARI.S	Akilandeeswari S
3.	B5A16303	ANISHA. M	Anisha. M
4.	B5A16304	ANITHA.K	K Anitha
5.	B5A16305	ANJU.M	M. Anju
6.	B5A16306	ANUSHIYA.M	Anushiya. M.
7.	B5A16307	ARCHANA.N	N. Archana
8.	B5A16308	BAVITHRA.P	Bavithra. P
9.	B5A16309	DHARANI.S	Dharani. S
10.	B5A16310	DHASWINI.A	Dhaswini. A
11.	B5A16311	ESWARI.M	M. Eswari
12.	B5A16312	GOMATHY.S	Gomathy. S
13.	B5A16313	HAJARA NABILA.S	Hajara Nabila S
14.	B5A16314	HARI PRIYA.K	Hari priya. K
15.	B5A16315	HASAN BIBI.S	S. Hasan bibi
16.	B5A16316	JANANI.K	Janani. K
17.	B5A16317	JASMIN BANU.M	JASMIN BANU
18.	B5A16318	JIMMA RANI.A	JIMMA RANI
19.	B5A16319	KANNEESWARI.T	Kanneeswari. T
20.	B5A16320	KARBAGAM.C	KARBAGAM.C
21.	B5A16321	KAVITHA.K	K. Kavitha
22.	B5A16322	KAVIYA DHARSHINI.E	KAVIYA DHARSHINI E
23.	B5A16323	KEERTHANA INBAM.I	Keerthana Inbam I
24.	B5A16324	KEERTHIGA.J	J. Keerthiga
25.	B5A16325	KOUSALYA.K	KOUSALYA K

26.	B5A16326	KOWSALYA.R	R. Kowsalya
27.	B5A16327	LAKSHMI PRIYA.T	LAKSHMI PRIYA.
28.	B5A16328	MANISHA.M	MANISHA.M
29.	B5A16329	MEHARNISHA.K	MEHARNISHA.K
30.	B5A16330	MONICA.S	S. Monica
31.	B5A16331	MUTHU SANGARI.S	MUTHU SANGARI.S
32.	B5A16332	NAGAJOTHI.P	NAGAJOTHI.P
33.	B5A16333	NANDHINI.K	NANDHINI.K
34.	B5A16334	NEGASRI.R	NEGASRI.R.
35.	B5A16335	NIGITHASWARI.R	NIGITHASWARI.R
36.	B5A16336	NITHYA.S	S. Nithya
37.	B5A16337	PANDI MURUDESWARI.M	PANDI MURUDESWARI.M
38.	B5A16338	PONNARASI	PONNARASI
39.	B5A16333	PRIYA	Priya.
40.	B5A16340	PRIYADHARSHINI.A	PRIYA ADHARSHINI
41.	B5A16341	RAJINA.S	RAJINA.S
42.	B5A16342	SARANYA.M	SARANYA
43.	B5A16343	SETHULAKSHMI.M	Sethulakshmi.m
44.	B5A16344	SIVAPRADHA.M	Sivapradha.m
45.	B5A16345	SONIYA GANDHI.P	Soniya Gandhi.P.
46.	B5A16346	SUBAITHA NASREEN.M	Subaitha nasreen
47.	B5A16347	SULTHANAMMAL.R	Sulthanammal.R
48.	B5A16348	SUMITHRA.V	SUMITHRA.
49.	B5A16349	THILAGAVATHI.M	THILAGAVATHI.M
50.	B5A16350	VANITHA.M	VANITHA.M
51.	B5A16351	VANITHA.R	R. Vanitha
52.	B5A16352	YASMIN PARAGATH.S	YASMIN PARAGATH.S,
53.	B5A124605	SAKTHI RUPINI.S	SAKTHI.RUPINI

HOD/ENGLISH

PRINCIPAL

AMBIGA COLLEGE OF ARTS AND SCIENCE

(AFFILIATED TO MADURAI KAMARAJ UNIVERSITY)

ANNA NAGAR, MADURAI-625 020, TAMIL NADU.

www.ambigacollege.com

DEPARTMENT OF COMMERCE

From

R.Saranya devi M.Com., M.Phil

Assistant Professor,

Department of Commerce,

Ambiga College of Arts and Science for Women,

Madurai.

To

The Principal

Ambiga College of Arts and Science for Women,

Anna Nagar

Madurai.

Respected Madam,

SUB: Regarding MICROSOFT EXCEL

We have planned to conduct ICT program **"MICROSOFT EXCEL".** I Kindly request you to give permission to the below student to take part in the activity for one day 12.07.2015.

VENUE: Computer lab.

PRINCIPAL

AMBIGA COLLEGE OF ARTS AND SCIENCE (AFFILIATED TO MADURAI KAMARAJ UNIVERSITY)

ANNA NAGAR, MADURAI-625 020, TAMIL NADU.

www.ambigacollege.com

DEPARTMENT OF COMMERCE

CIRCULAR TO STUDENTS

DATE: 10.07.2015

The students of I B.COM are informed to attend on the **"MICROSOFT EXCEL"** program on **12.07.2015**. All are requested to attend the program without fail.

HOD

PRINCIPAL

AMBIGA COLLEGE OF ARTS AND SCIENCE FOR WOMEN

(AFFILIATED TO MADURAI KAMARAJ UNIVERSITY)

ANNA NAGAR, MADURAI-625 020, TAMIL NADU.

DEPARTMENT OF COMMERCE

Name of the Event	:	**Microsoft Excel**
Academic Year	:	**2015-2016**
Name of the Faculty	:	**R. Saranyadevi**
Date	:	**12.07.2015**
Venue	:	**computer lab**
Beneficiaries	:	**I B.Com**
No. of Students Participation	:	**65**

The program was intended to create knowledge in computer among our students,

It helps to use table styles, shapes, charts, data tools, and formulas to teach students in the classrooms. Students can learn and solve basic and logical-mathematical problems and statistics in excel. Teachers can educate by creating a table in an Excel sheet.

PRINCIPAL

ANDIGA COLLEGE OF ARTS AND SCIENCE FOR WOMEN
(AFFILIATED TO MADURAI KAMARAJ UNIVERSITY)
ANNA NAGAR, MADURAI-625 020, TAMIL NADU.

DEPARTMENT OF COMMERCE

I B.COM (2015 - 2016)

PROGRAM:

DATE: 18.07.2015

S.NO	REGISTER NUMBER	NAME	SIGNATURE
1.	B5C14251	R.ABINAYA	R. Abinaya
2.	B5C14252	N.ABIRAMI	N. Abirami
3.	B5C14253	V.ANURANJANI	V. Anuranjani
4.	B5C14254	M.ANUSUYA	M. ANUSUYA
5.	B5C14255	A.AROCKIA NIVETHA	A. Arockia Nivetha
6.	B5C14256	F.ASMA YASMIN	F. Asmayasmin
7.	B5C14257	S.ATCHAYA	S. ATchaya
8.	B5C14258	K.BALAKAMATCHI	K. Balakamatchi
9.	B5C14259	R.BHUVANESHWARI	R. Bhuvaneshwari
10.	B5C14260	K.DEVI	Ab
11.	B5C14261	T.DHANALAKSHMI	T. Dhanalakshmi
12.	B5C14262	S.ESWARI	S. Eswari
13.	B5C14263	M.ESWARI	M. Eswari
14.	B5C14264	S.FEMINA BEGAM	S. Femina begam
15.	B5C14265	B.GOWSALYA	B. Gowsalya
16.	B5C14266	K.GOWSALYA	K. Gowsalya
17.	B5C14267	M.HEMALATHA	M. HemaLatha
18.	B5C14268	P.HEMAPRIYA	P. Hemapriya
19.	B5C14269	M.ISHWARYA	M. Ishwarya
20.	B5C14270	K.ISWARYA	K. Iswarya
21.	B5C14271	G.KALAISELVI	G. Kalaiselvi
22.	B5C14272	S.KANAGAVALLI	S. Kanagavalli
23.	B5C14273	S.KEERTHIGA	S. Keerthiga
24.	B5C14274	P.LAKSHMI	Ab
25.	B5C14275	A.MAMMATHA RIYS	A. Mammatha Riyas
26.	B5C14276	K.MANIMEGALAI	K. Manimegalai
27.	B5C14277	M.MAREESWARI	M. Mareeswari
28.	B5C14278	S.MEHAR BEGAM	S. Mehar begam
29.	B5C14279	R.MONICA	Ab
30.	B5C14280	R.MUNEESWARI	R. Muneeswari
31.	B5C14281	K.MUTHULAKSHMI	K. Muthulakshmi
32.	B5C14282	P.MUTHULAKSHMI	P. Muthulakshmi
33.	B5C14283	G.NAGA JOTHI	G. Naga jothi
34.	B5C14284	M.NAGAMAHESHWARI	M. Nagamaheshwari

35.	B5C14285	M.NAGARANI	M. Nagarani
36.	B5C14286	M.NANDHINI	M. Nandhini
37.	B5C14287	R.NANDHINI PRIYA	R. Nandhini priya
38.	B5C14288	P.NAVAYUGA	P. Navayuga
39.	B5C14289	O.V.NIRMALA DEVI	O.V. Nirmala Devi
40.	B5C14290	G.NITHYA	G. Nithya
41.	B5C14291	R.PANDEESWARI	R. Pandeeswari
42.	B5C14292	M.PANDIMEENAL	M. Pandimeenal.
43.	B5C14293	G.PAVITHRA	G. Pavithra
44.	B5C14294	M.PAVITHRA	M. Pavithra
45.	B5C14295	G.PREMA	Ab
46.	B5C14296	P.PRIYADHARSANI	P. Priya Dharsani
47.	B5C14297	A.RAJA LAKSHMI	A. Raja Lakshmi
48.	B5C14298	M.REVATHI	M. Revathi
49.	B5C14299	M.ROHINI DEVI	M. Rohini Devi
50.	B5C14300	B.SANGEETHA	B. Sangeetha
51.	B5C14301	K.SANTHIYA	K. Santhiya
52.	B5C14302	R.SANTHIYA	M. Siva Priya
53.	B5C14303	M.SIVA RANJANI	V. Siva Priya
54.	B5C14304	V.SIVA PRIYA	K. Sobana
55.	B5C14305	K.SOBANA	S. Soniya
56.	B5C14306	S.SONIYA	M. Sowndharya
57.	B5C14307	M.SOWNDHARYA	K. Sri Devi
58.	B5C14308	K.SRI DEVI	Ab
59.	B5C14309	M.SUGA PRIYA	P. Swathi
60.	B5C14310	P.SWATHI	M. Tamilarasi
61.	B5C14311	M.TAMILARASI	P. Thenmozhi
62.	B5C14312	P.THENMOZHI	S. Uma Mageshwari
63.	B5C14313	S.UMA MAGESHWARI	G. Vinitha
64.	B5C14314	G.VINITHA	M. Vinothini
65.	B5C14315	M.VINOTHINI	

AMBIGA COLLEGE OF ARTS AND SCIENCE
WOMENANNA NAGAR,
MADURAI-20

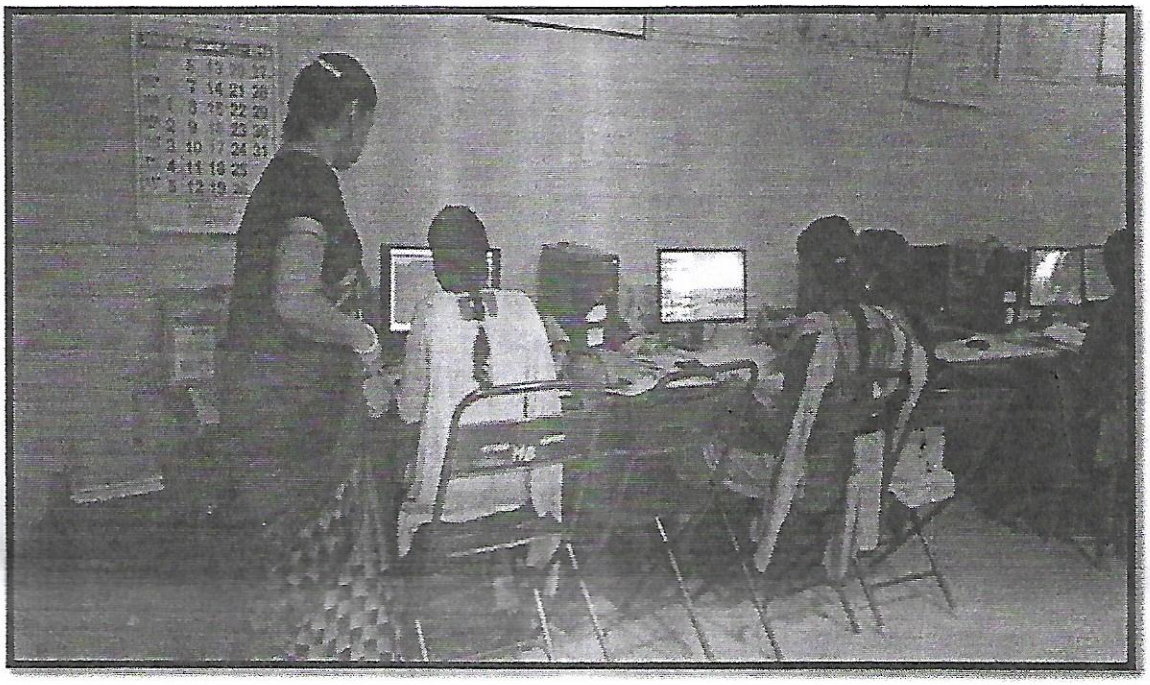

AMBIGA COLLEGE OF ARTS AND SCIENCE

(AFFILIATED TO MADURAI KAMARAJ UNIVERSITY)

ANNA NAGAR, MADURAI-625 020, TAMIL NADU.

www.ambigacollege.com

DEPARTMENT OF COMMERCE

From

A.Vimala M.Com., M.Phil

Assistant Professor,

Department of Commerce,

Ambiga College of Arts and Science for Women,

Madurai.

To

The Principal

Ambiga College of Arts and Science for Women,

Anna Nagar

Madurai.

Respected Madam,

SUB: Regarding ENGLISH TYPING

We have planned to conduct ICT program **"ENGLISH TYPING"**. I Kindly request you to give permission to the below student to take part in the activity for one day 13.12.2015.

VENUE: Computer lab.

PRINCIPAL

AMBIGA COLLEGE OF ARTS AND SCIENCE (AFFILIATED TO MADURAI KAMARAJ UNIVERSITY)

ANNA NAGAR, MADURAI-625 020, TAMIL NADU.

www.ambigacollege.com

DEPARTMENT OF COMMERCE

CIRCULAR TO STUDENTS

DATE: 10.12.2015

The students of I B.COM are informed to attend on the **"ENGLISH TYPING"** program on **13.12.2015.** All are requested to attend the program without fail.

HOD

PRINCIPAL

AMBIGA COLLEGE OF ARTS AND SCIENCE FOR WOMEN

(AFFILIATED TO MADURAI KAMARAJ UNIVERSITY)

ANNA NAGAR, MADURAI-625 020, TAMIL NADU.

DEPARTMENT OF COMMERCE

Name of the Event	:	**English Typing**
Academic Year	:	**2015-2016**
Name of the Faculty	:	**R. Saranyadevi**
Date	:	**13.12.2015**
Venue	:	**computer lab**
Beneficiaries	:	**I B.Com**
No. of Students Participation	:	**65**

The program was intended to create knowledge in computer among our students,

These courses cover typing accuracy, speed, special keyboard functions, and transcription techniques. Certificate and degree programs with typing courses often include coursework in office productivity software, business communication, office procedures, file management, and accounting

PRINCIPAL

AMBIGA COLLEGE OF ARTS AND SCIENCE FOR WOMEN
(AFFILIATED TO MADURAI KAMARAJ UNIVERSITY)
ANNA NAGAR, MADURAI-625 020, TAMIL NADU.

DEPARTMENT OF COMMERCE

I B.COM (2015 - 2016)

PROGRAM:

DATE: 19.12.2015

S.NO	REGISTER NUMBER	NAME	SIGNATURE
1.	B5C14251	R.ABINAYA	R. ABINAYA
2.	B5C14252	N.ABIRAMI	N. ABIRAMI
3.	B5C14253	V.ANURANJANI	V. ANURANJANI
4.	B5C14254	M.ANUSUYA	M. ANUSUYA
5.	B5C14255	A.AROCKIA NIVETHA	A. AROCKIA NIVETHA
6.	B5C14256	F.ASMA YASMIN	F. ASMA YASMIN
7.	B5C14257	S.ATCHAYA	S. ATCHAYA
8.	B5C14258	K.BALAKAMATCHI	K. BALAKAMATCHI
9.	B5C14259	R.BHUVANESHWARI	R. BHUVANESHWARI
10.	B5C14260	K.DEVI	AB
11.	B5C14261	T.DHANALAKSHMI	T. DHANALAKSHMI
12.	B5C14262	S.ESWARI	S. ESWARI
13.	B5C14263	M.ESWARI	M. ESWARI
14.	B5C14264	S.FEMINA BEGAM	S. FEMINA BEGUM
15.	B5C14265	B.GOWSALYA	B. GOWSALYA
16.	B5C14266	K.GOWSALYA	K. GOWSALYA
17.	B5C14267	M.HEMALATHA	M. HEMALATHA
18.	B5C14268	P.HEMAPRIYA	P. HEMAPRIYA
19.	B5C14269	M.ISHWARYA	M. ISHWARYA
20.	B5C14270	K.ISWARYA	K. ISHWARYA
21.	B5C14271	G.KALAISELVI	G. KALAISELVI
22.	B5C14272	S.KANAGAVALLI	S. KANAGAVALLI
23.	B5C14273	S.KEERTHIGA	AB
24.	B5C14274	P.LAKSHMI	P. LAKSHMI
25.	B5C14275	A.MAMMATHA RIYS	A. MAMMATHA RIYS
26.	B5C14276	K.MANIMEGALAI	K. MANIMEGALAI
27.	B5C14277	M.MAREESWARI	M. MAREESWARI
28.	B5C14278	S.MEHAR BEGAM	S. MEHAR BEGUM
29.	B5C14279	R.MONICA	AB
30.	B5C14280	R.MUNEESWARI	R. MUNEESWARI
31.	B5C14281	K.MUTHULAKSHMI	K. MUTHULAKSHMI
32.	B5C14282	P.MUTHULAKSHMI	P. MUTHULAKSHMI
33.	B5C14283	G.NAGA JOTHI	G. NAGA JOTHI
34.	B5C14284	M.NAGAMAHESHWARI	M. NAGAMAHESHWARI

35.	B5C14285	M.NAGARANI	M. nagarani
36.	B5C14286	M.NANDHINI	M. Nandhini
37.	B5C14287	R.NANDHINI PRIYA	R. Nandhini priya
38.	B5C14288	P.NAVAYUGA	P. Navayuga
39.	B5C14289	O.V.NIRMALA DEVI	O.V. Nirmala Devi Ab
40.	B5C14290	G.NITHYA	
41.	B5C14291	R.PANDEESWARI	R. pandeeswari
42.	B5C14292	M.PANDIMEENAL	M. pandimeena
43.	B5C14293	G.PAVITHRA	G. pavithra
44.	B5C14294	M.PAVITHRA	M. pavithra,
45.	B5C14295	G.PREMA	G. prema
46.	B5C14296	P.PRIYADHARSANI	P. Priyadharshini
47.	B5C14297	A.RAJA LAKSHMI	A. Rajalakshmi
48.	B5C14298	M.REVATHI	M. Revathi
49.	B5C14299	M.ROHINI DEVI	M. Rohini devi
50.	B5C14300	B.SANGEETHA	B. Sangeetha
51.	B5C14301	K.SANTHIYA	K. Santhiya.
52.	B5C14302	R.SANTHIYA	R. Santhiya ab
53.	B5C14303	M.SIVA RANJANI	
54.	B5C14304	V.SIVA PRIYA	V. Sivapriya
55.	B5C14305	K.SOBANA	K. Sobana
56.	B5C14306	S.SONIYA	S. Soniya
57.	B5C14307	M.SOWNDHARYA	M. Soundarya
58.	B5C14308	K.SRI DEVI	K. Sridevi
59.	B5C14309	M.SUGA PRIYA	M. Suga Priya
60.	B5C14310	P.SWATHI	
61.	B5C14311	M.TAMILARASI	M. Tamilarasi
62.	B5C14312	P.THENMOZHI	P. Thenmozhi. ab
63.	B5C14313	S.UMA MAGESHWARI	
64.	B5C14314	G.VINITHA	G. Vinitha. ab
65.	B5C14315	M.VINOTHINI	

R.Sh

AMBIGA COLLEGE OF ARTS AND SCIENCE
WOMENANNA NAGAR,
MADURAI-20

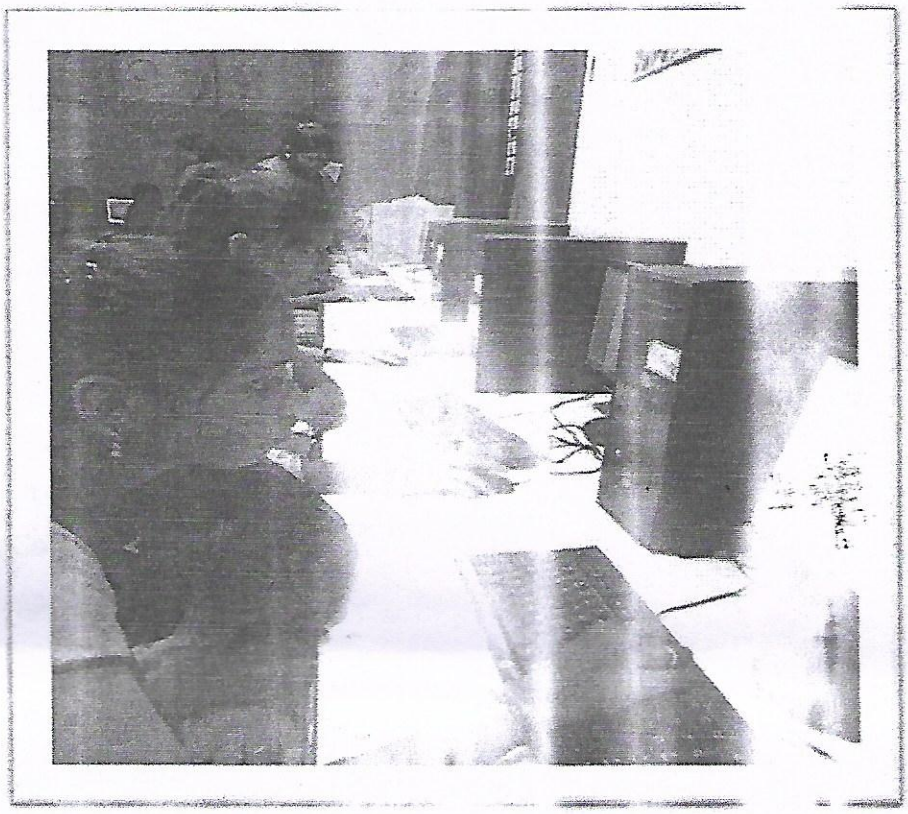



AMBIGA COLLEGE OF ARTS AND SCIENCE

(AFFILIATED TO MADURAI KAMARAJ UNIVERSITY)

ANNA NAGAR, MADURAI-625 020, TAMIL NADU.

www.ambigacollege.com

DEPARTMENT OF COMMERCE WITH COMPUTER APPLICATION

From

Mrs.G.Vasuki, M.Com, M.Phil,
Assistant Professor,
Department of Commerce with CA,
Ambiga College of Arts and Science for Women,
Madurai.

To

The Principal
Ambiga College of Arts and Science for Women,
Anna Nagar
Madurai.

Respected Madam,

SUB: Regarding Microsoft Excel

We have planned to conduct ICT program **"MICROSOFT EXCEL".** I kindly request you to give permission to the below student to take part in the activity for one day 09.09.2015.

VENUE: Computer Lab.

PRINCIPAL

AMBIGA COLLEGE OF ARTS AND SCIENCE FOR WOMEN

(AFFILIATED TO MADURAI KAMARAJ UNIVERSITY)

ANNA NAGAR, MADURAI-625 020, TAMIL NADU.

DEPARTMENT OF COMMERCE WITH COMPUTER APPLICATION

CIRCULAR

DATE: 08.09.2015

The Students of **I B.COM (CA)** are informed to attend the **"Microsoft Excel"** on **09.09.2015** at 10.00 am in the respective A.M.HALL.

The students are asked to attend the Meeting without fail.

HOD/B.COM (CA)

PRINCIPAL

AMBIGA COLLEGE OF ARTS AND SCIENCE FOR WOMEN

(AFFILIATED TO MADURAI KAMARAJ UNIVERSITY)

ANNA NAGAR, MADURAI-625 020.

DEPARTMENT OF COMMERCE WITH COMPUTER APPLICATION

Name of the Event	:	Microsoft Excel
Academic Year	:	2015-2016
Name of the Faculty	:	G.Vasuki, Assistant Professor, Ambiga College, Madurai.
Date	:	09.09.2015
Venue	:	Computer Lab
Beneficiaries	:	I B.COM (CA) A & B
No. of Students Participation	:	84

Report:

Microsoft Excel is an application tool which is widely in the world. It is used by all most every organization and by an Individual for various purposes at their own level. This application tool is so helpful that most of the organization provides Microsoft Excel courses to their employees for the overall growth development of the organization and individual.

PRINCIPAL

AMBIGA COLLEGE OF ARTS AND SCIENCE FOR WOMEN

ANNA NAGAR, MADURAI-20

DEPARTMENT OF COMMERCE WITH COMPUTER APPLICATION

B.COM (CA) 'A' SECTION -2015-16

PROGRAM **DATE** 09.09.2015

S.NO	ROLL NO	NAME	SIGNATURE
1	15A601	A.AMUTHA	A.Amutha
2	15A602	K.ANUSIYA	K. Anusiya
3	15A603	N.BHARATHI	N. Bharathi
4	15A604	T.BHAVANI	T. Bhavani
5	15A605	K.BRINDHA MANJARI	Brindha. k.
6	15A606	A.CHITHRA DEVI	A. Chitra devi
7	15A607	M.DEVI	M. Devi
8	15A608	D.DHARANI PANDI SELVI	D. Dharani
9	15A609	M.FARZANA	M. Farzana
10	15A610	J.GAYATHRI	J. Gayathri
11	15A611	S.GOWSALYA	S Gowsalya
12	15A612	K.HAZEEMA	ab
13	15A613	M.HEMALA	M. Hemala
14	15A614	A.JENIFER	Jenifer. A
15	15A615	J.JULIED JENIFER	ab
16	15A616	T.KEERTHIKA	T. Keerthika
17	15A617	S.KOKILA	S. Kokila
18	15A618	M.KOWSALYA	M. Kowsalya
19	15A619	V.LOGAMBAL	V. Logambal
20	15A620	R.MADHUBALA	ab.
21	15A621	L.MALAVIKA	Malavika. L
22	15A622	K.MERLIN	K. merlin
23	15A623	M.MUTHULAKSHMI@KOWSALYA	M. mukhila
24	15A624	M.NANDHINI	M. nandhini
25	15A625	M.NARMATHA	M. Narmantha
26	15A626	S.NILOFOR NISHA	ab
27	15A627	R.PANDI SELVI	R. Pandi selvi
28	15A628	N.PARAMESWARI	N. Parameswari.
29	15A629	S.POONGOTHAI	ab
30	15A630	S.PRAVEENA	S. Praveena
31	15A631	B.PRIYADHARSHINI	Priyadharshini B
32	15A632	M.PRIYADHARSHINI	M. Priyadharshini
33	15A633	B.RABIYA BEEM	ab.
34	15A634	A.RAJESWARI	A. Rajil
35	15A635	D.A.RUBINI	D. A. Rubini
36	15A636	A.SAKSHITHAKUR	A. Sakshi
37	15A637	K.SANGEETHA	Sangeetha. K.
38	15A638	V.SUNDARI	V. Sundari
39	15A639	C.SURIYAKALA	C. Suriyakala
40	15A640	M.SUVATHI	M. Suvathi
41	15A641	S.SWATHA LAKSHMI	S. Swathalakshmi
42	15A642	I.URESHA BANU	I. Uresha Banu
43	15A643	A.VANITHA	A. Vanitha
44	15A644	P.VINOTHINI	Vinothini. P.

HOD

PRINCIPAL

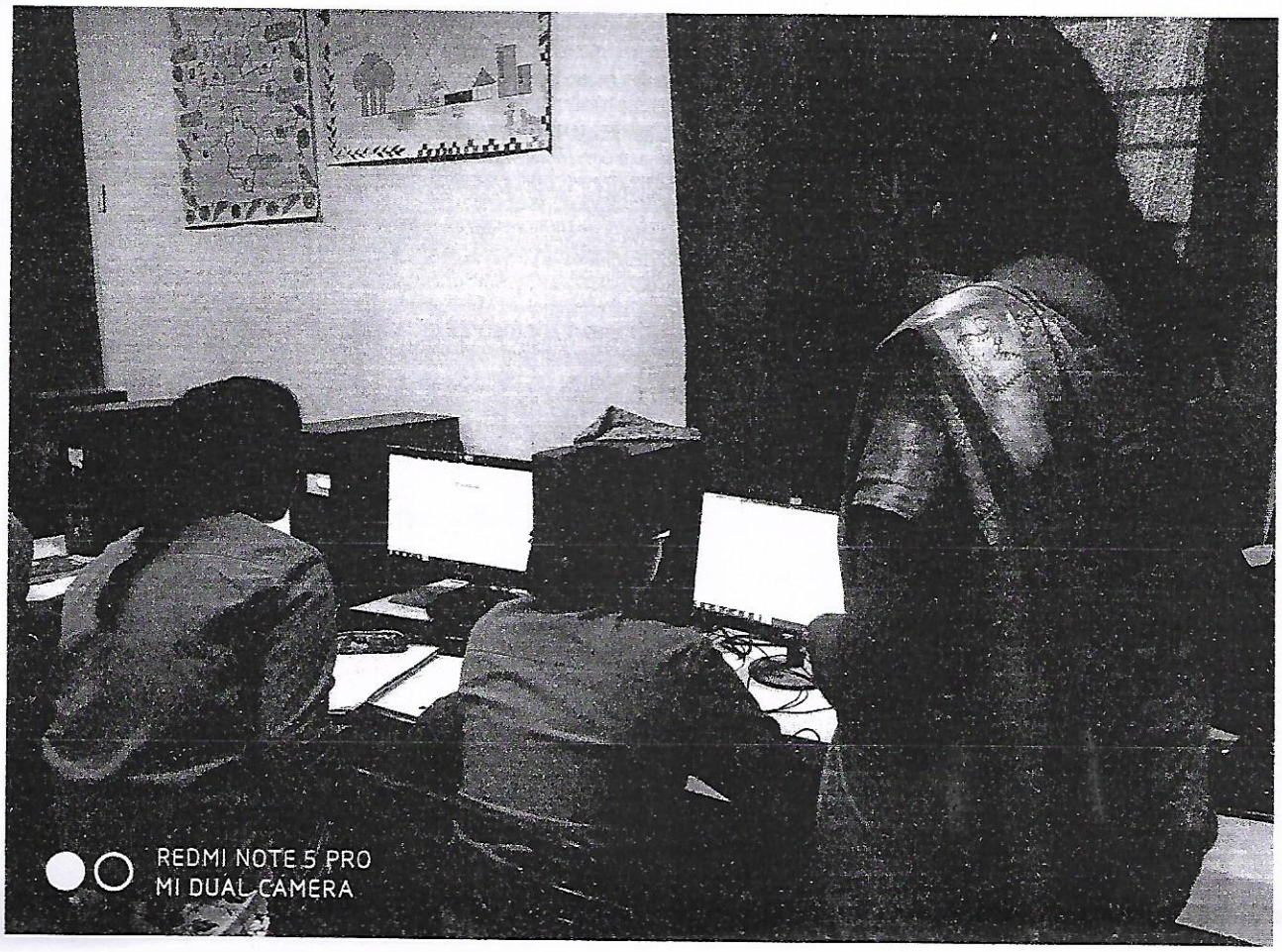
REDMI NOTE 5 PRO
MI DUAL CAMERA

AMBIGA COLLEGE OF ARTS AND SCIENCE

(AFFILIATED TO MADURAI KAMARAJ UNIVERSITY)

ANNA NAGAR, MADURAI-625 020, TAMIL NADU.

www.ambigacollege.com

DEPARTMENT OF COMMERCE WITH COMPUTER APPLICATION

From

Mrs.G.N.Saranya, M.Com, M.Phil.
Assistant Professor,
Department of Commerce with CA,
Ambiga College of Arts and Science for Women,
Madurai.

To

The Principal
Ambiga College of Arts and Science for Women,
Anna Nagar
Madurai.

Respected Madam,

SUB: Regarding Programming in c

We have planned to conduct ICT program-"PROGRAMMING IN C"I Kindly request you to give permission to the below student to take part in the activity for one day 17.02.2016.

VENUE: Computer Lab.

PRINCIPAL

AMBIGA COLLEGE OF ARTS AND SCIENCE FOR WOMEN

(AFFILIATED TO MADURAI KAMARAJ UNIVERSITY)

ANNA NAGAR, MADURAI-625 020, TAMIL NADU.

DEPARTMENT OF COMMERCE WITH COMPUTER APPLICATION

CIRCULAR

DATE: 16.02.2016

The Students of **I B.COM (CA)** are informed to attend the "**Programming in c**"on **17.02.2016**at **10.00** am in the respective A.M.HALL.

The students are asked to attend the Meeting without fail.

HOD/B.COM (CA)

PRINCIPAL

AMBIGA COLLEGE OF ARTS AND SCIENCE FORWOMEN

(AFFILIATED TO MADURAI KAMARAJ UNIVERSITY)

ANNA NAGAR, MADURAI-625 020.

DEPARTMENT OF COMMERCE WITH COMPUTER APPLICATION

Name of the Event	:	Programming in C
Academic Year	:	2016-2017
Name of the Faculty	:	G.N.Saranya, Assistant Professor, Ambiga College, Madurai.
Date	:	17.02.2016
Venue	:	Computer Lab
Beneficiaries	:	I B.COM (CA) A & B
No. of Students Participation	:	90

Report:

The software world requires languages that can interact with hardware. At the same time these languages should be portable so that they can be used on different platforms. Most of the languages either provide the power to control hardware or are flexible but C language provides both the features. This module will enable a learner to implement C programming to solve a given programming problem

PRINCIPAL

AMBIGA COLLEGE OF ARTS AND SCIENCE FOR WOMEN

ANNA NAGAR, MADURAI-20

DEPARTMENT OF COMMERCE WITH COMPUTER APPLICATION

B.COM (CA) 'A' SECTION 2016-2017

PROGRAM

DATE 17.02.2016

S.NO	Reg.No	NAME	SIGNATURE
1	B5C14151	A.AMUTHA	A.Amutha
2	B5C14152	K.ANUSIYA	K.Anusiya
3	B5C14153	N.BHARATHI	N.Bharathi
4	B5C14154	T.BHAVANI	T.Bhavani
5	B5C14155	K.BRINDHA MANJARI	K.Brindha
6	B5C14156	A.CHITHRA DEVI	A.Chithra
7	B5C14157	M.DEVI	ab
8	B5C14158	D.DHARANI PANDI SELVI	D.Dharani
9	B5C14159	M.FARZANA	ab
10	B5C14160	J.GAYATHRI	J.Gayathri
11	B5C14161	S.GOWSALYA	S.Gowsalya
12	B5C14162	K.HAZEEMA	ab
13	B5C14163	M.HEMALA	M.Hema
14	B5C14164	A.JENIFER	A.Jenifer
15	B5C14165	J.JULIED JENIFER	ab
16	B5C14166	T.KEERTHIKA	T.Keerthika
17	B5C14167	S.KOKILA	S.Kokila
18	B5C14168	M.KOWSALYA	M.Kowsalya
19	B5C14169	V.LOGAMBAL	V.Logambal
20	B5C14170	R.MADHUBALA	R.Madhubala
21	B5C14171	L.MALAVIKA	L.Malavika
22	B5C14172	K.MERLIN	K.Merlin
23	B5C14173	M.MUTHULAKSHMI@KOWSALYA	M.Muthu
24	B5C14174	M.NANDHINI	M.Nandhini
25	B5C14175	M.NARMATHA	ab
26	B5C14176	S.NILOFOR NISHA	S.Nilofor
27	B5C14177	R.PANDI SELVI	R.Pandi Selvi
28	B5C14178	N.PARAMESWARI	N.Parameswari
29	B5C14179	S.POONGOTHAI	S.Poongothai
30	B5C14180	S.PRAVEENA	S.PRA
31	B5C14181	B.PRIYADHARSHINI	B.Priyadharshini
32	B5C14182	M.PRIYADHARSHINI	M.Priyadharshini
33	B5C14183	B.RABIYA BEEM	B.Rabiya beem
34	B5C14184	A.RAJESWARI	A.Rajeswari
35	B5C14185	D.A.RUBINI	D.A.Rubini
36	B5C14186	A.SAKSHITHAKUR	A.Sakshitha
37	B5C14187	K.SANGEETHA	K.Sangeetha
38	B5C14188	V.SUNDARI	V.Sundari
39	B5C14189	C.SURIYAKALA	C.Suriyakala
40	B5C14190	M.SUVATHI	M.Suvathi
41	B5C14191	S.SWATHA LAKSHMI	S.Swatha Lakshmi
42	B5C14192	I.URESHA BANU	I.Uresha banu
43	B5C14193	A.VANITHA	A.Vanitha
44	B5C14194	P.VINOTHINI	P.Vinothini

HOD/B.COM(CA)

PRINCIPAL

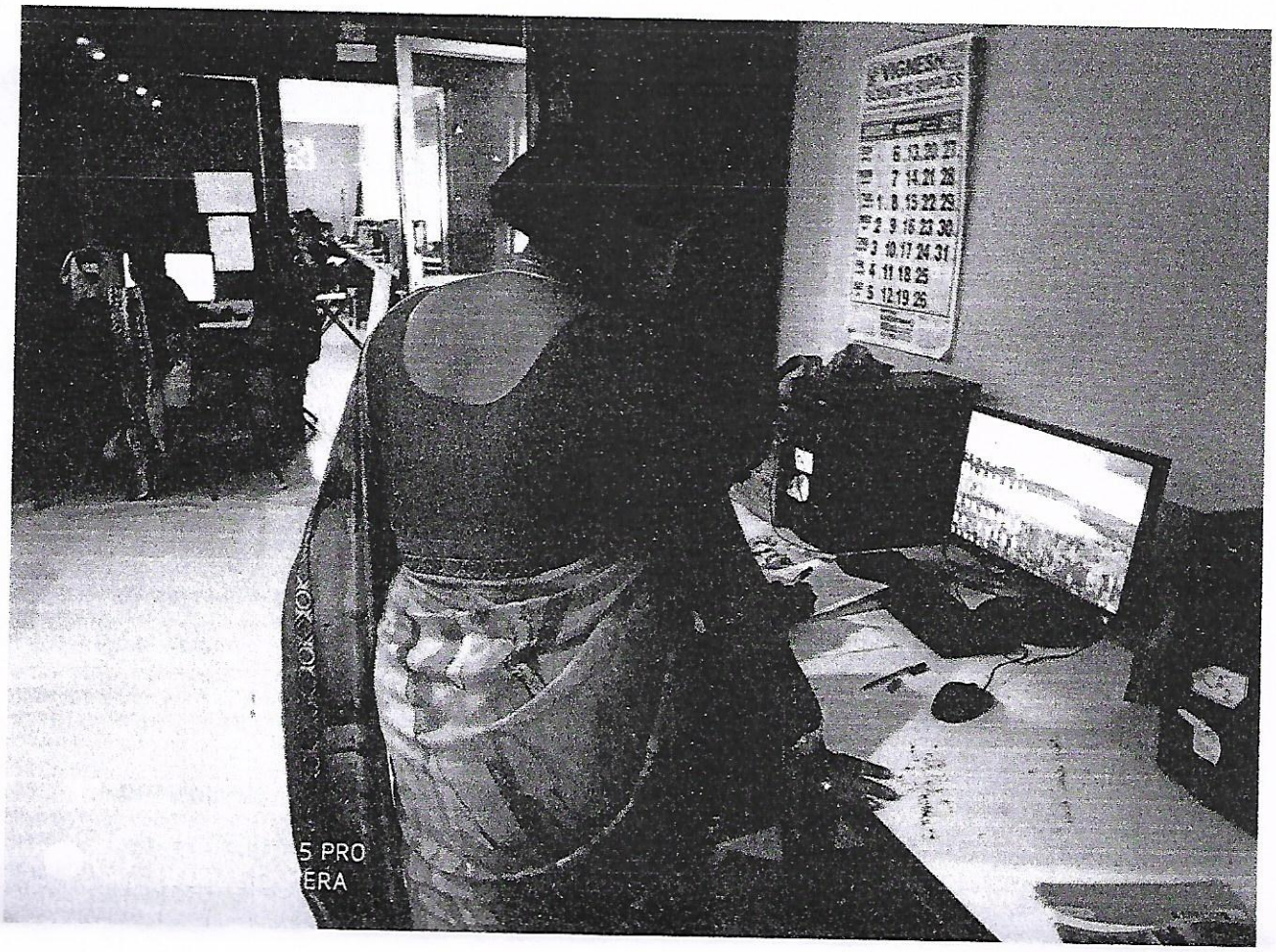
5 PRO
ERA

15-16

AMBIGA COLLEGE OF ARTS AND SCIENCE (AFFILIATED TO MADURAI KAMARAJ UNIVERSITY)

ANNA NAGAR, MADURAI-625 020, TAMIL NADU.

www.ambigacollege.com

DEPARTMENT OF COMPUTER SCIENCE AND COMPUTER APPLICATION

CIRCULAR TO STUDENTS

DATE: 18.07.2015

The students of I UG are informed to attend on the **"BASIC NETWORK TRAINING"** program on **22.07.2015**. All are requested to attend the program without fail.

HOD

PRINCIPAL

AMBIGA COLLEGE OF ARTS AND SCIENCE FOR WOMEN

(AFFILIATED TO MADURAI KAMARAJ UNIVERSITY)

ANNA NAGAR, MADURAI-625 020, TAMIL NADU.

www.ambigacollege.com

DEPARTMENT OF COMPUTER SCIENCE AND COMPUTER APPLICATION

From

Mrs.P.Latha
The head of the department
Department of Computer science and computer application,
Ambiga College of Arts and Science for Women,
Madurai.

To

The Principal
Ambiga College of Arts and Science for Women,
Anna Nagar
Madurai.

Respected Madam,

SUB: REGARDING BASIC NETWORK TRAINING

We have planned to conduct ICT program-"Basic network training". I kindly request you to give permission to the below student to take part in the activity for one day 22.07.2015

VENUE: Computer Lab.

PRINCIPAL

AMBIGA COLLEGE OF ARTS AND SCIENCE FOR WOMEN

(AFFILIATED TO MADURAI KAMARAJ UNIVERSITY)

ANNA NAGAR ,MADURAI-625 020,TAMIL NADU

www.ambigacollege.com

Participated By: All First Year Students

Venue: Lab

Event: Basic network training

Date: 22.07.2015

Key Notes: K.Padmamala, Assistant professor.

No of Students participated: 58

PointsDiscussed: We will *discuss basic* terminology, common protocols, and the ... high-level concepts that will enable us to better *discuss* the *topics* to come. A basic understanding of networking is important for anyone managing a server. Not only is it essential for getting your services online and running smoothly, it also gives you the insight to diagnose problems.



AMBIGA COLLEGE OF ARTS AND SCIENCE FOR WOMEN
ANNA NAGAR MADURAI-20
BATCH 2015-2016
I BSC (CS)

PROGRAM NAME:

DATE: 22.7.2015

S.NO	REG.NO	NAME	SIGNATURE
1	B5S20201	M.AARTHY	M. Aarthy
2	B5S20203	S.AJITHA	S. Ajitha
3	B5S20204	N.ALAA SUSHANA	N. Alaa Sushana.
4	B5S20205	ANANTHA PRIYA	Ananda priya.
5	B5S20206	A.ANEES BANU	A. Anees Banu
6	B5S20207	A.ANITHA	A. Anitha
7	B5S20208	M.ANUSHA	M. Anusha
8	B5S20210	M.ANUSUYA	M. Anusuya.
9	B5S20211	A.AYSHA BANU	A. Aysha banu
10	B5S20212	G.AZHAGU MONISHA	G. Azhagu Monisha
11	B5S20213	R.BISMILLA BANU	S. Deepa
12	B5S20214	S.DEEPA	S. Deepa
13	B5S20215	E.DEEPALAKSHMI	E. Deepalakshmi.
14	B5S20217	ISHWARIYA LAKSHMI	Ishwariya Lakshmi
15	B5S20218	M.KARTHIGAI SELVI	a
16	B5S20219	B.KAVITHA	B. Kavitha
17	B5S20220	V.R.KEERTHANA	V.R. Keerthana
18	B5S20222	V.P. KIRTHIKA	V.P. Kirthika
19	B5S20227	G.PANDI SELVI	G. Pandiselvi
20	B5S20228	S.PONMANI	Ponmani
21	B5S20229	P.POOJA	P. Pooja.
22	B5S20230	V.PRADEEPA	V. Pradeepa
23	B5S20231	D.RAJALAKSHMI	a
24	B5S20234	S.SATHIYA PRIYA	Sathya Priya.
25	B5S20236	D.SHYAMALA	D. Shyamala
26	B5S20237	S.SRI SANTHOSINI	S. Sri Santhosini
27	B5S20239	R.SURIAGANDHI	Suriya Gandhi.
28	B5S20240	P.SURYA	P. Surya
29	B5S20241	A.TAMIL MANI	A. Tamil mani
30	B5S20242	M.VAIDEESWARI	M. Vaideeswari
31	B5S20243	A.VENKADESHWARI	Venkadeshwari
32	B5S20244	R.VIJAYALAKSHMI	R. Yameni
33	B5S20245	R.YAMENI	R. Yameni
34	B5S20246	R.YASMINE BANU	R. Yasmine
35	B5S20209	N.MURUGESHWARI	N. Murugeshwari

AMBIGA COLLEGE OF ARTS AND SCIENCE FOR WOMEN
ANNA NAGAR MADURAI-20
BATCH 2015-2016
I BCA

PROGRAM NAME: **DATE:** 22.7.2015

S.NO	ROLL NO	NAME	SIGNATURE
1	15A701	P.AARTHI PARAMESWARI	P. Aarthi Parameswari.
2	15A703	M.ABINAYA	M. Abinaya
3	15A705	J.ANU RADHA	J. Anuradha
4	15A707	J.GAYATHRI	J. Gayathri
5	15A708	V.KARTHIKA	V. Karthika
6	15A709	M.KOVITHA	M. Kavitha
7	15A710	S.M.LATHA MAHESWARI	S.M. Latha maheswari
8	15A711	R.MAHALAKSHMI	R. Mahalakshmi
9	15A712	K.MEENA	K. Meena.
10	15A713	P.MUTHEESWARI	P. mutheeswari
11	15A714	S.NITHYA MEENAKSHI	a
12	15A715	A.POORNIMA	A. Poornima.
13	15A717	R.REVATHI	R. Revathi
14	15A719	K.SINDHU PRIYA	a
15	15A720	P.R.SUBALAKSHMI	P.R. Subalakshmi
16	15A721	B.SURUTHIESWARI	Suruthieswari

HOD

PRINCIPAL

AMBIGA COLLEGE OF ARTS AND SCIENCE (AFFILIATED TO MADURAI KAMARAJ UNIVERSITY)

ANNA NAGAR, MADURAI-625 020, TAMIL NADU.

www.ambigacollege.com

DEPARTMENT OF COMPUTER SCIENCE AND COMPUTER APPLICATION

CIRCULAR TO STUDENTS

DATE: 10.2.2016

The students of I UG are informed to attend on the **"TRAINING FOR APP DEVELOPMENT"** program on **13.2.2016**. All are requested to attend the program without fail.

HOD

PRINCIPAL

AMBIGA COLLEGE OF ARTS AND SCIENCE FOR WOMEN

(AFFILIATED TO MADURAI KAMARAJ UNIVERSITY)

ANNA NAGAR, MADURAI-625 020, TAMIL NADU.

www.ambigacollege.com

DEPARTMENT OF COMPUTER SCIENCE AND COMPUTER APPLICATION

From

Mrs.P.Latha

The head of the department

Department of Computer science and computer application,

Ambiga College of Arts and Science for Women,

Madurai

To

The Principal

Ambiga College of Arts and Science for Women,

Anna Nagar

Madurai.

Respected Madam,

SUB: REGARDING TRAINING FOR APP DEVELOPMENT

We have planned to conduct ICT program-"Training for App development". I kindly request you to give permission to the below student to take part in the activity for one day 13.2.2016

VENUE: Computer Lab.

PRINCIPAL

AMBIGA COLLEGE OF ARTS AND SCIENCE FOR WOMEN
(AFFILIATED TO MADURAI KAMARAJ UNIVERSITY)
ANNA NAGAR ,MADURAI-625 020,TAMIL NADU
www.ambigacollege.com

Participated By: All First Year Students

Venue: Lab

Event: Training for App development

Date: 13.2.2016

Key Notes: K.Nisha, Assistant professor.

No of Students participated 51

PointsDiscussed: Android is a mobile operating system based on Linux kernel. It allows developers to write managed code using Java programming language. This course is designed for Java programmers who want to kick start their careers in mobile application development

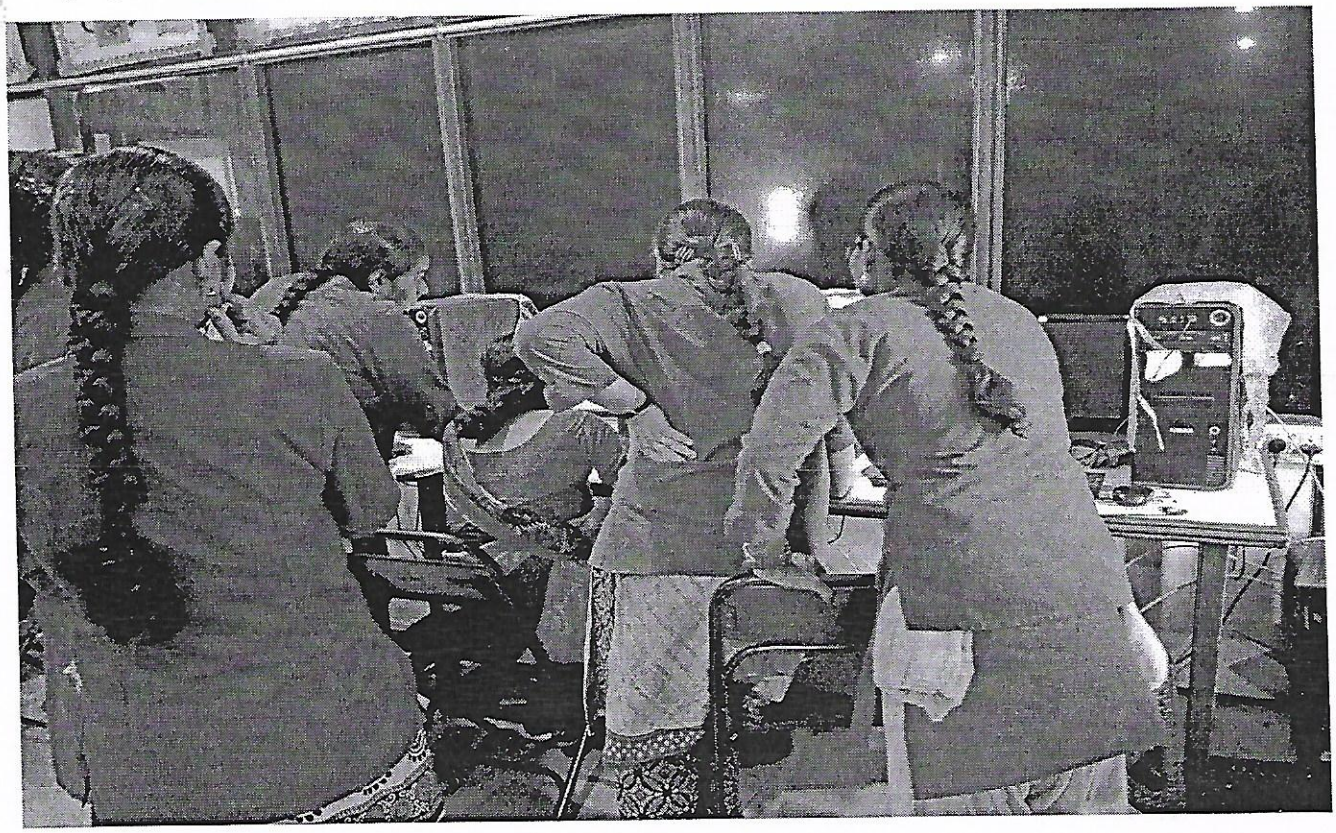

AMBIGA COLLEGE OF ARTS AND SCIENCE FOR WOMEN
(AFFILIATED TO MADURAI KAMARAJ UNIVERSITY)
ANNA NAGAR ,MADURAI-625 020,TAMIL NADU
www.ambigacollege.com

Participated By: All First Year Students

Venue: Lab

Event: Training for App development

Date: 13.2.2016

Key Notes: K.Nisha, Assistant professor.

No of Students participated 51

PointsDiscussed: Android is a mobile operating system based on Linux kernel. It allows developers to write managed code using Java programming language. This course is designed for Java programmers who want to kick start their careers in mobile application development



AMBIGA COLLEGE OF ARTS AND SCIENCE FOR WOMEN
ANNA NAGAR MADURAI-20
BATCH 2015-2016
I BSC (CS)

13.02.2016

PROGRAM NAME: **DATE:** ~~22.7.2015~~

S.NO		NAME	SIGNATURE
1	15A601	M.AARTHY	
2	15A603	S.AJITHA	
3	15A604	N.ALAA SUSHANA	
4	15A605	ANANTHA PRIYA	
5	15A606	A.ANEES BANU	
6	15A607	A.ANITHA	
7	15A608	M.ANUSHA	
8	15A609	M.ANUSUYA	
9	15A610	A.AYSHA BANU	
10	15A612	G.AZHAGU MONISHA	
11	15A613	R.BISMILLA BANU	
12	15A614	S.DEEPA	
13	15A615	E.DEEPALAKSHMI	
14	15A617	ISHWARIYA LAKSHMI	
15	15A618	M.KARTHIGAI SELVI	
16	15A619	B.KAVITHA	
17	15A620	V.R.KEERTHANA	
18	15A622	V.P. KIRTHIKA	
19	15A627	G.PANDI SELVI	
20	15A628	S.PONMANI	
21	15A629	P.POOJA	
22	15A630	V.PRADEEPA	
23	15A631	D.RAJALAKSHMI	
24	15A634	S.SATHIYA PRIYA	
25	15A636	D.SHYAMALA	
26	15A637	S.SRI SANTHOSINI	
27	15A639	R.SURIAGANDHI	
28	15A640	P.SURYA	
29	15A641	A.TAMIL MANI	
30	15A643	M.VAIDEESWARI	
31	15A642	A.VENKADESHWARI	
32	15A644	R.VIJAYALAKSHMI	
33	15A645	R.YAMENI	
34	15A646	R.YASMINE BANU	
35	15A647	N.MURUGESHWARI	

HOD

PRINCIPAL

AMBIGA COLLEGE OF ARTS AND SCIENCE FOR WOMEN
ANNA NAGAR MADURAI-20
BATCH 2015-2016
I BCA

PROGRAM NAME:

DATE: 13.2.2016

S.NO	REG.NO	NAME	SIGNATURE
1	B5S20001	P.AARTHI PARAMESWARI	P. Aarthi Parameswari
2	B5S20003	M.ABINAYA	M. Abinaya.
3	B5S20004	J.ANU RADHA	J. Anu
4	B5S20005	J.GAYATHRI	J. Gayathri
5	B5S20006	V.KARTHIKA	V. Karthika
6	B5S20007	M.KOVITHA	M. Kovitha
7	B5S20008	S.M.LATHA MAHESWARI	M. Latha Maheswari
8	B5S20009	R.MAHALAKSHMI	R MAHALAKshmi
9	B5S20010	K.MEENA	K. Meena.
10	B5S20011	P.MUTHEESWARI	P. Mutheswari
11	B5S20012	S.NITHYA MEENAKSHI	S. Nithya meenakshi
12	B5S20013	A.POORNIMA	A. Poornima.
13	B5S20015	R.REVATHI	R. Revathi
14	B5S20016	K.SINDHU PRIYA	K. Sindhu priya
15	B5S20017	P.R.SUBALAKSHMI	P. R. Subalakshmi
16	B5S20018	B.SURUTHIESWARI	B. Suruthieswari

AMBIGA COLLEGE OF ARTS AND SCIENCE
(AFFILIATED TO MADURAI KAMARAJ UNIVERSITY)
ANNA NAGAR,MADURAI-625 020.

From

R.Jeyanthi,
Head of the Department,
Department of Mathematics,
Ambiga College of Arts and Science ,
Anna nagar,Madurai-20.

To

The Principal,
Ambiga College of Arts and Science,
Anna nagar,
Madurai-20.

Respected Mam,

Sub : Information and Communication Technology-Reg

We are going to Organize the ICT Program for the I year Student regarding **"Microsoft Excel"** on 09.07.2015.I kindly request you to give us permission to organize the Program .

HOD Signature

PRINCIPAL

AMBIGA COLLEGE OF ARTS AND SCIENCE FOR WOMEN
(AFFILIATED TO MADURAI KAMARAJ UNIVERSITY)
ANNA NAGAR, MADURAI -20

DEPARTMENT OF MATHEMATICS

Date:06.07.2015

CIRCULAR

The Students of I B.SC Mathematics are asked to attend the Basic Information and Communication Technology Programme arranged on 09.07.2015 regarding Microsoft Excel .All the Students Should attend the program Without fail.

HOD'S Signature

Principal

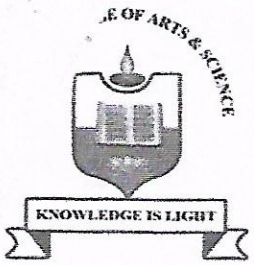

AMBIGA COLLEGE OF ARTS AND SCIENCE FOR WOMEN
(AFFILIATED TO MADURAI KAMARAJ UNIVERSITY)
ANNA NAGAR, MADURAI-625 020, TAMIL NADU.

DEPARTMENT OF MATHEMATICS

Name of the Program : Information and Communication Technology

Venue : Computer Lab

No.of .Students Participated : 63

Resource Person : R.Vannitha
Assistant Professor
Department of Mathematics
Ambiga College of Arts and Science for Women

Class : I B.SC Mathematics

Topic : Microsoft Excel

Purpose : Given Knowledge about Microsoft Excel

HOD'S Signature

Principal

AMBIGA COLLEGE OF ARTS AND SCIENCE FOR WOMEN
(AFFILIATED TO MADURAI KAMARAJ UNIVERSITY)
ANNA NAGAR ,MADURAI-20

DEPARTMENT OF MATHEMATICS
I B.SC MATHEMATICS

PROGRAMME NAME: MICROSOFT EXCEL DATE: 09.07.2015

S.NO	ROLL NO	NAME	SIGNATURE
1	15A501	Aathilakshmi.S	
2	15A502	Ambika.S	
3	15A503	Anandhi.K	
4	15A504	Anandhi.M	
5	15A505	Anandhi.M	
6	15A506	Anjuthai.S	
7	15A507	Bala Abinaya.B	
8	15A508	Buvaneswari.M	
9	15A509	Chellakalyani.B	
10	15A510	Deepa.R	
11	15A511	Deepa.S	
12	15A513	Dhivya.R	
13	15A514	Duthra.M	
14	15A515	Erulayee.S	
15	15A517	Jayalakshmi.K	Absent
16	15A519	Jeya Veera Lakshmi.R.R	
17	15A518	Jennathul Firthou K.J	
18	15A520	Kaleeswari.M	
19	15A521	Kaleeswari.S	
20	15A522	Karpagavalli.M	
21	15A523	Karthika.P	
22	15A524	Kavitha.M	
23	15A525	Meena Devi.V	
24	15A527	Mohana Rani Deepika.S	
25	15A526	Murugesan Meera.M	
26	15A528	Murugeshwari.K	
27	15A529	Muthu Akila.J	
28	15A531	Muthu Mani Mala.K	
29	15A530	Muthu Erulayee.A	
30	15A532	Muthu Pandi.M	
31	15A533	Muthu Pandi Selvi.K	
32	15A534	Muthu Selvi.S	

33	15A535	Muthu Soundaya.S	S. Muthusoundary
34	15A536	Naga Parmeswari.R	
35	15A537	Naga Priya.K	K. Naga Priya
36	15A538	Nancy Christina.J	Nancy christina
37	15A539	Nandhini.G	
38	15A540	Nandhini.R.D	nandhini
39	15A541	Nirmala.M	Nirmala. M.
40	15A543	Nivetha.P	Nivetha
41	15A544	Pavithra.N	
42	15A545	Pradeepa.A	A. Pradeepa
43	15A546	Prasanna Devi.M	Prasana devi
44	15A547	Priya.E	
45	15A548	Priya.S	Priya
46	15A549	Priyadharshini.R	R. Priyadharshini
47	15A550	Radha.K	
48	15A552	Rajeswari.R	Rajeswari
49	15A553	Rajeswari.V	
50	15A554	Ravina.T	T Ravina
51	15A555	Romaija Afreen.S	Afreen
52	15A556	Sangeetha.M	
53	15A557	Santhana Lakshmi.B	Santhanalakshmi
54	15A558	Saranya.G	Saranya
55	15A559	Sesathri Raji.M	M Sesathri Raji
56	15A561	Sivasankari	Sivasankari
57	15A562	Suganya Devi.N	
58	15A563	Suganya Devi.P	Suganyadevi
59	15A564	Suvapathi.R	Suvapathi
60	15A565	Tamil Ilakkiya.P	P. Tamil Ilakkiya
61	15A566	Thangaponnu.M	
62	15A568	Uma Maheswari.T	Uma maheswari
63	15A571	Vennila.K	
64	15A574	Yogeswari.K	K. Yogeswari

HOD's SIGNATURE

PRINCIPAL

AMBIGA COLLEGE OF ARTS AND SCIENCE FOR WOMEN
(AFFILIATED TO MADURAI KAMARAJ UNIVERSITY)
ANNA NAGAR, MADURAI-625 020, TAMIL NADU.

DEPARTMENT OF MATHEMATICS

Information and Communication Techonology Programme regarding Microsoft excel on 09.07.2015



AMBIGA COLLEGE OF ARTS AND SCIENCE
(AFFILIATED TO MADURAI KAMARAJ UNIVERSITY)
ANNA NAGAR,MADURAI-625 020.

From

R.Jeyanthi,
Head of the Department,
Department of Mathematics,
Ambiga College of Arts and Science ,
Anna nagar,Madurai-20.

To

The Principal,
Ambiga College of Arts and Science,
Anna nagar,
Madurai-20.

Respected Mam,

Sub : Information and Communication Technology-Reg.

We are going to Organize the ICT Program for the I year Student regarding **"Mathematical tools in MS- Office"** on 30.12.2015.I kindly request you to give us permission to organize the Program .

HOD Signature

PRINCIPAL

AMBIGA COLLEGE OF ARTS AND SCIENCE FOR WOMEN
(AFFILIATED TO MADURAI KAMARAJ UNIVERSITY)
ANNA NAGAR, MADURAI -20

DEPARTMENT OF MATHEMATICS

Date:25.12.2015

CIRCULAR

The Students of I B.SC Mathematics are asked to attend the Basic Information and Communication Technology Programme arranged on 30.12.2015 regarding Mathematical Tools in Ms-Office .All the Students Should attend the program Without fail.

HOD'S Signature

Principal

AMBIGA COLLEGE OF ARTS AND SCIENCE FOR WOMEN
(AFFILIATED TO MADURAI KAMARAJ UNIVERSITY)
ANNA NAGAR, MADURAI-625 020, TAMIL NADU.

DEPARTMENT OF MATHEMATICS

Name of the Program : Information and Communication Technology

Venue : Computer Lab

No.of .Students Participated : 63

Resource Person : R.Vannitha
Assistant Professor
Department of Mathematics
Ambiga College of Arts and Science for Women

Class : I B.SC Mathematics

Topic : Mathematical Tools in Ms-office

Purpose : Given Knowledge about tools and symbols in Mathematics

HOD'S Signature

Principal

AMBIGA COLLEGE OF ARTS AND SCIENCE FOR WOMEN
(AFFILIATED TO MADURAI KAMARAJ UNIVERSITY)
ANNA NAGAR, MADURAI-625 020, TAMIL NADU.

DEPARTMENT OF MATHEMATICS

I B.SC MATHEMATICS

PROGRAMME NAME: Mathematical tools in Ms-office **Date:** 30.12.2015

S.No	Register No	Name	Signature
1.	B5S20301	Aathilakshmi.S	
2.	B5S20302	Ambika.S	
3.	B5S20303	Anandhi.K	
4.	B5S20304	Anandhi.M	
5.	B5S20305	Anandhi.M	
6.	B5S20306	Anjuthai.S	
7.	B5S20307	Bala Abinaya.B	
8.	B5S20308	Buvaneswari.M	
9.	B5S20309	Chellakalyani.B	
10.	B5S20310	Deepa.R	
11.	B5S20311	Deepa.S	
12.	B5S20313	Dhivya.R	
13.	B5S20314	Duthra.M	
14.	B5S20315	Erulayee.S	
15.	B5S20317	Jayalakshmi.K	
16.	B5S20318	Jeya Veera Lakshmi.R.R	
17.	B5S20319	Jennathul Firthou K.J	
18.	B5S20320	Kaleeswari.M	
19.	B5S20321	Kaleeswari.S	
20.	B5S20322	Karpagavalli.M	
21.	B5S20323	Karthika.P	
22.	B5S20324	Kavitha.M	
23.	B5S20325	Meena Devi.V	
24.	B5S20326	Mohana Rani Deepika.S	
25.	B5S20327	Murugesan Meera.M	
26.	B5S20328	Murugeshwari.K	
27.	B5S20329	Muthu Akila.J	
28.	B5S20330	Muthu Mani Mala.K	

29.	B5S20331	Muthu Erulayee.A	A. Muthu Erulayee
30.	B5S20332	Muthu Pandi.M	Muthupandi
31.	B5S20333	Muthu Pandi Selvi.K	
32.	B5S20334	Muthu Selvi.S	
33.	B5S20335	Muthu Soundaya.S	Soundary
34.	B5S20336	Naga Parmeswari.R	Nagapara
35.	B5S20337	Naga Priya.K	C. Naga Priya
36.	B5S20338	Nancy Christina.J	J. Nancy christina
37.	B5S20339	Nandhini.G	Nandhini
38.	B5S20340	Nandhini.R.D	R.D. Nandhini
39.	B5S20341	Nirmala.M	M. Nirmala
40.	B5S20343	Nivetha.P	Nivetha
41.	B5S20344	Pavithra.N	
42.	B5S20345	Pradeepa.A	A Pradeepa
43.	B5S20346	Prasanna Devi.M	Prasannadevi
44.	B5S20347	Priya.E	
45.	B5S20348	Priya.S	S. Priya
46.	B5S20349	Priyadharshini.R	Priyadharshini
47.	B5S20350	Radha.K	
48.	B5S20352	Rajeswari.R	Rajeswari
49.	B5S20353	Rajeswari.V	V. Rajeswari
50.	B5S20354	Ravina.T	T. Ravina
51.	B5S20355	Romaija Afreen.S	Romaji
52.	B5S20356	Sangeetha.M	Sangeetha
53.	B5S20357	Santhana Lakshmi.B	Santhana
54.	B5S20358	Saranya.G	G Saranya
55.	B5S20359	Sesathri Raji.M	Raji
56.	B5S20361	Sivasankari	Sivasankari
57.	B5S20362	Suganya Devi.N	Suganya
58.	B5S20363	Suganya Devi.P	P. Suganya
59.	B5S20364	Suvapathi.R	Suvapathi
60.	B5S20365	Tamil Ilakkiya.P	P. Tamil Ilakkiya
61.	B5S20366	Thangaponnu.M	Thangaponnu
62.	B5S20368	Uma Maheswari.T	T. Umamahesw
63.	B5S20370	Vennila.K	Vennila
64.	B5S20373	Yogeswari.K	K. Yogeswari

HOD's SIGNATURE

PRINCIPAL

AMBIGA COLLEGE OF ARTS AND SCIENCE FOR WOMEN
(AFFILIATED TO MADURAI KAMARAJ UNIVERSITY)
ANNA NAGAR, MADURAI-625 020, TAMIL NADU.

DEPARTMENT OF MATHEMATICS

Information and Communication Techonology Programme regarding Mathematical tools in Ms-Office on 30.12.2015

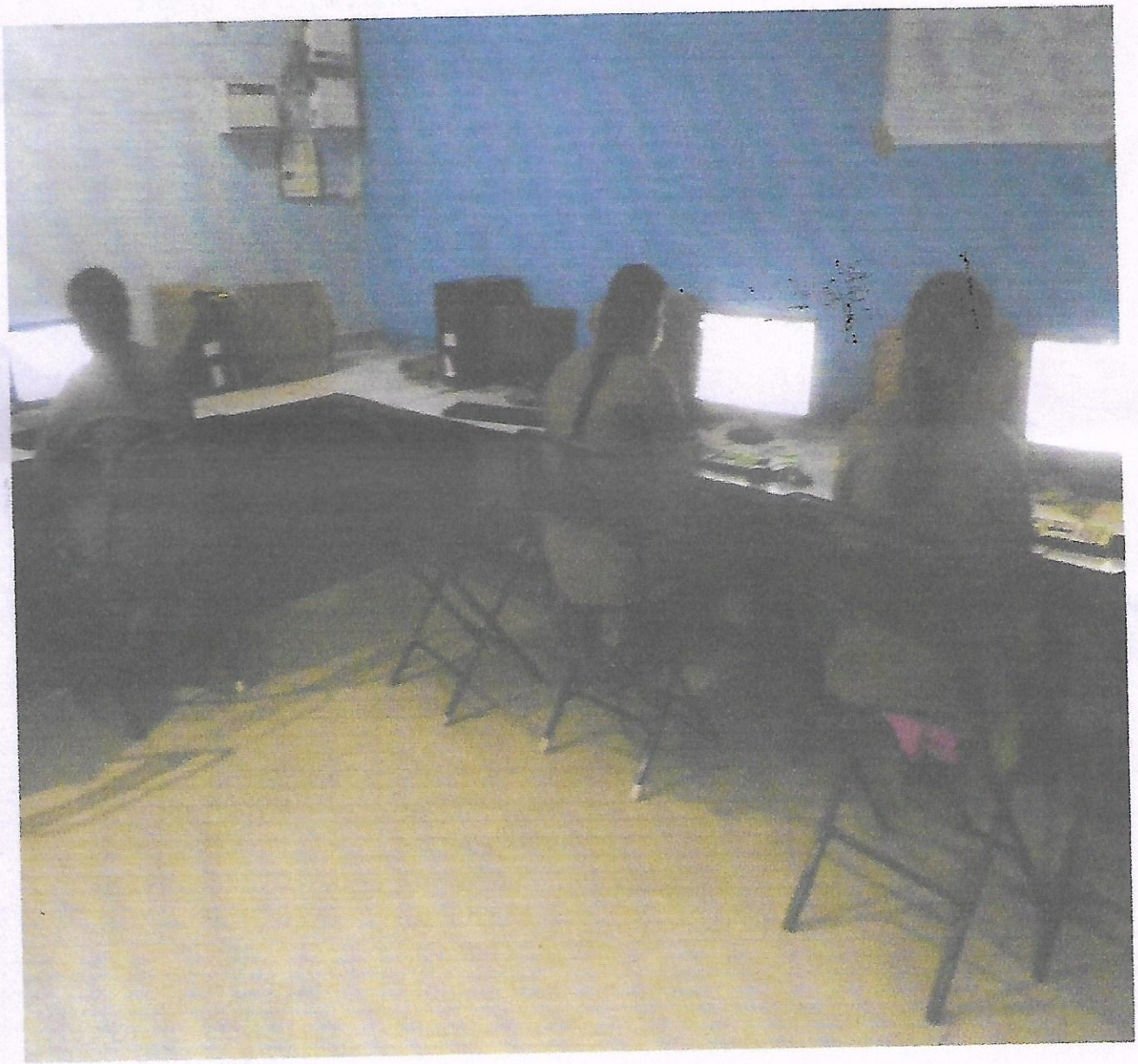

✆ 0452 - 2535613, 2533751

AMBIGA COLLEGE OF ARTS AND SCIENCE FOR WOMEN

(Affiliated to Madurai Kamaraj University)

AMBIGA CAMPUS, ANNA NAGAR, MADURAI - 625 020.

(Estd. under Dr. S. Solamalai Thevar - Pappathi Ammal Educational Trust.)

Date : 16.07.2015

DEPARTMENT OF MICROBIOLOGY

REQUISITION LETTER

To

Dr.R. Natesan M.Sc., Ph.D

HOD, Department of Microbiology,

Ambiga Arts and Science college,

Madurai.

Sir ,

Sub: Requisition for "Components of Computer Input / Output Devices " – Reg.

We feel happy and are pride of inviting you to be the Chief Guest for the Guest lecture program, on the topic **"Components of Computer Input / Output Devices "** to be held on the 20.07.2015 at 10 A.M.

R. Natesan
HOD

Accepted by

R. Natesan

PRINCIPAL

AMBIGA COLLEGE OF ARTS AND SCIENCE FOR WOMEN

(AFFILIATED TO MADURAI KAMARAJ UNIVERSITY)

ANNA NAGAR, MADURAI-625 020, TAMIL NADU.

DEPARTMENT OF MICROBIOLOGY

CIRCULAR

DATE: 17.07.2015

The Students of **I B.Sc. Microbiology** are informed to attend the '**Components of Computer Input / Output Devices** ' on **20.07.2015** at 10.00 a.m in the respective class room.

The students are asked to attend the Meeting without fail.

R. Natesan

HOD/MICROBIOLOGY

PRINCIPAL

AMBIGA COLLEGE OF ARTS AND SCIENCE FOR WOMEN

(AFFILIATED TO MADURAI KAMARAJ UNIVERSITY)

ANNA NAGAR, MADURAI-625 020, TAMIL NADU.

DEPARTMENT OF MICROBIOLOGY

Name of the Event	:	**Components of Computer Input / Output Devices**
Academic Year	:	**2015-2016**
Name of the Faculty	:	**Dr.R.Natesan , Department of Microbiology Ambiga College of Arts and Science**
Date	:	**20.07.2015**
Venue	:	**Room No: 13**
Beneficiaries	:	**I B.Sc. Microbiology**
No. of Students Participation	:	**32**

Discussion :

- Input devices only allow for input of data to a computer
- output devices only receive the output of data from another device.

PRINCIPAL

AMBIGA COLLEGE OF ARTS AND SCIENCE FOR WOMEN

ANNA NAGAR, MADURAI - 20.

DEPARTMENT OF MICROBIOLOGY

B.SC. I YEAR – 2015 - 2016

PROGRAMME : **DATE** 20.07.2015

S.NO.	REGISTER NO.	STUDENT 'S NAME	SIGNATURE
1.	B5S20451	M.ABINAYA	M.ABINAYA
2.	B5S20452	K.AKILA	K.Akil
3.	B5S20453	A.BANUPRIYA	K.Banupriya
4.	B5S20454	G.DEIVA	Ab
5.	B5S20455	S.GOMATHI	S.Gomathi
6.	B5S20456	K.HINDHUJA	K.Hindhuja
7.	B5S20457	S.ISHWARYA	S.ISHWARYA
8.	B5S20458	N.JEYANTHI	N.Jeyanthi
9.	B5S20460	M.KALEESWARI	M.Kaleeswari
10.	B5S20461	A.KARTHIKA	A.Karthika
11.	B5S20462	V.KASTHURI	V.kasthuri.
12.	B5S20463	G.KEERTHANA	G.Kalai
13.	B5S20464	K.KOKILA	K.Kokila
14.	B5S20465	K.MAHESWARI	K.maheswari
15.	B5S20466	K.MALINI	K.Malini
16.	B5S20467	K.MOHANA	Ab
17.	B5S20468	C.MUTHULAKSHMI	C.muthulakshmi
18.	B5S20469	S.NAMBU UTHIRA VALLI	S.Nambu
19.	B5S20470	V.PRIYA	V.Priya
20.	B5S20471	P.PRIYADHARSHINI	P.Priyadharsh.
21.	B5S20472	A.PRIYANKA	A.Priyanka
22.	B5S20473	H.PRIYANKA	H.Priyanka.
23.	B5S20474	S.RAJA LAKSHMI	S.Raja Lakshmi.
24.	B5S20475	K.RAMYA	K.Ramya

25.	B5S20476	A.REKHA	A. Rekha
26.	B5S20477	S.SARUTHI	S. Saruthi
27.	B5S20478	P.SASI PRIYA	P. Sasi priya
28.	B5S20479	K.SASI PRIYA	K. Sasi
29.	B5S20480	M.SATHYA	M. Sathya
30.	B5S20481	A.SINDUJA	A. Sinduja
31.	B5S20482	A.SOBITH BENSA	A. Sobi
32.	B5S20483	S.SUMATHI	S. Sumathi
33.	B5S20484	G.M.VAISHNAVI	G.M. Vaishnavi

R. Nateson
HOD

PRINCIPAL



✆ 0452 - 2535613, 2533751

AMBIGA COLLEGE OF ARTS AND SCIENCE FOR WOMEN

(Affiliated to Madurai Kamaraj University)

AMBIGA CAMPUS, ANNA NAGAR, MADURAI - 625 020.

(Estd. under Dr. S. Solamalai Thevar - Pappathi Ammal Educational Trust.)

Date : 17.12.2015

DEPARTMENT OF MICROBIOLOGY

REQUISITION LETTER

To

Dr.R. Natesan M.Sc., Ph.D

HOD, Department of Microbiology,

Ambiga Arts and Science college,

Madurai.

Sir ,

Sub: Requisition for "Microsoft Excel" – Reg.

We feel happy and are pride of inviting you to be the Chief Guest for the Guest lecture program, on the topic **"Microsoft Excel"** to be held on the 21.12.2015 at 10 A.M.

Accepted
by
R. Natesan

AMBIGA COLLEGE OF ARTS AND SCIENCE FOR WOMEN

(AFFILIATED TO MADURAI KAMARAJ UNIVERSITY)

ANNA NAGAR, MADURAI-625 020, TAMIL NADU.

DEPARTMENT OF MICROBIOLOGY

CIRCULAR

DATE: 18.12.2015

The Students of **I B.Sc. Microbiology** are informed to attend the '**Microsoft Excel**' on **21.12.2015** at 10.00 a.m in the respective class room.

The students are asked to attend the Meeting without fail.

R. Natesan

HOD/MICROBIOLOGY

PRINCIPAL

AMBIGA COLLEGE OF ARTS AND SCIENCE FOR WOMEN

(AFFILIATED TO MADURAI KAMARAJ UNIVERSITY)

ANNA NAGAR, MADURAI-625 020, TAMIL NADU.

DEPARTMENT OF MICROBIOLOGY

Name of the Event	:	**Microsoft Excel**
Academic Year	:	**2015-2016**
Name of the Faculty	:	**Dr.R.Natesan , Department of Microbiology**
		Ambiga College of Arts and Science
Date	:	**21.12.2015**
Venue	:	Room No: 13
Beneficiaries	:	**I B.Sc. Microbiology**
No. of Students Participation	:	**33**

Discussion :

Microsoft Excel is a software program produced by Microsoft that allows users to organize, format and calculate data with formulas using a spreadsheet system.

PRINCIPAL

AMBIGA COLLEGE OF ARTS AND SCIENCE FOR WOMEN

ANNA NAGAR, MADURAI - 20.

DEPARTMENT OF MICROBIOLOGY

B.SC. I YEAR – 2015 - 2016

PROGRAMME : ICT Programme **DATE:** 22.12.2015

S.NO.	REGISTER NO.	STUDENT 'S NAME	SIGNATURE
1.	B5S20451	M.ABINAYA	M. Abinaya
2.	B5S20452	K.AKILA	K. Akila
3.	B5S20453	A.BANUPRIYA	A. Banu Priya
4.	B5S20454	G.DEIVA	G. Deiva
5.	B5S20455	S.GOMATHI	S. Gomathi
6.	B5S20456	K.HINDHUJA	K. Hindhuja
7.	B5S20457	S.ISHWARYA	S. Ishw
8.	B5S20458	N.JEYANTHI	N. Jeyanthi
9.	B5S20460	M.KALEESWARI	M. Kalee
10.	B5S20461	A.KARTHIKA	A. Karthi
11.	B5S20462	V.KASTHURI	V. Kasthuri
12.	B5S20463	G.KEERTHANA	G. Keerthana
13.	B5S20464	K.KOKILA	K. Kokila
14.	B5S20465	K.MAHESWARI	K. M
15.	B5S20466	K.MALINI	K. Malini
16.	B5S20467	K.MOHANA	K. Mohana
17.	B5S20468	C.MUTHULAKSHMI	C. Muthulakshmi
18.	B5S20469	S.NAMBU UTHIRA VALLI	S. Nambu Uthira Valli
19.	B5S20470	V.PRIYA	V. Priya
20.	B5S20471	P.PRIYADHARSHINI	P. Priyadharshini
21.	B5S20472	A.PRIYANKA	A. P
22.	B5S20473	H.PRIYANKA	H. Priyanka
23.	B5S20474	S.RAJA LAKSHMI	S. Raja
24.	B5S20475	K.RAMYA	K. Ramya
25.	B5S20476	A.REKHA	A. Rekha

26.	B5S20477	S.SARUTHI	S. Saruthi
27.	B5S20478	P.SASI PRIYA	P. Sasi Priya
28.	B5S20479	K.SASI PRIYA	K. Sasi
29.	B5S20480	M.SATHYA	M. Sathya
30.	B5S20481	A.SINDUJA	A Sindhu
31.	B5S20482	A.SOBITH BENSA	A. Sobith bensa
32.	B5S20483	S.SUMATHI	Absent
33.	B5S20484	G.M.VAISHNAVI	G.M. Vaishnavi

R. Natesan
HOD

PRINCIPAL

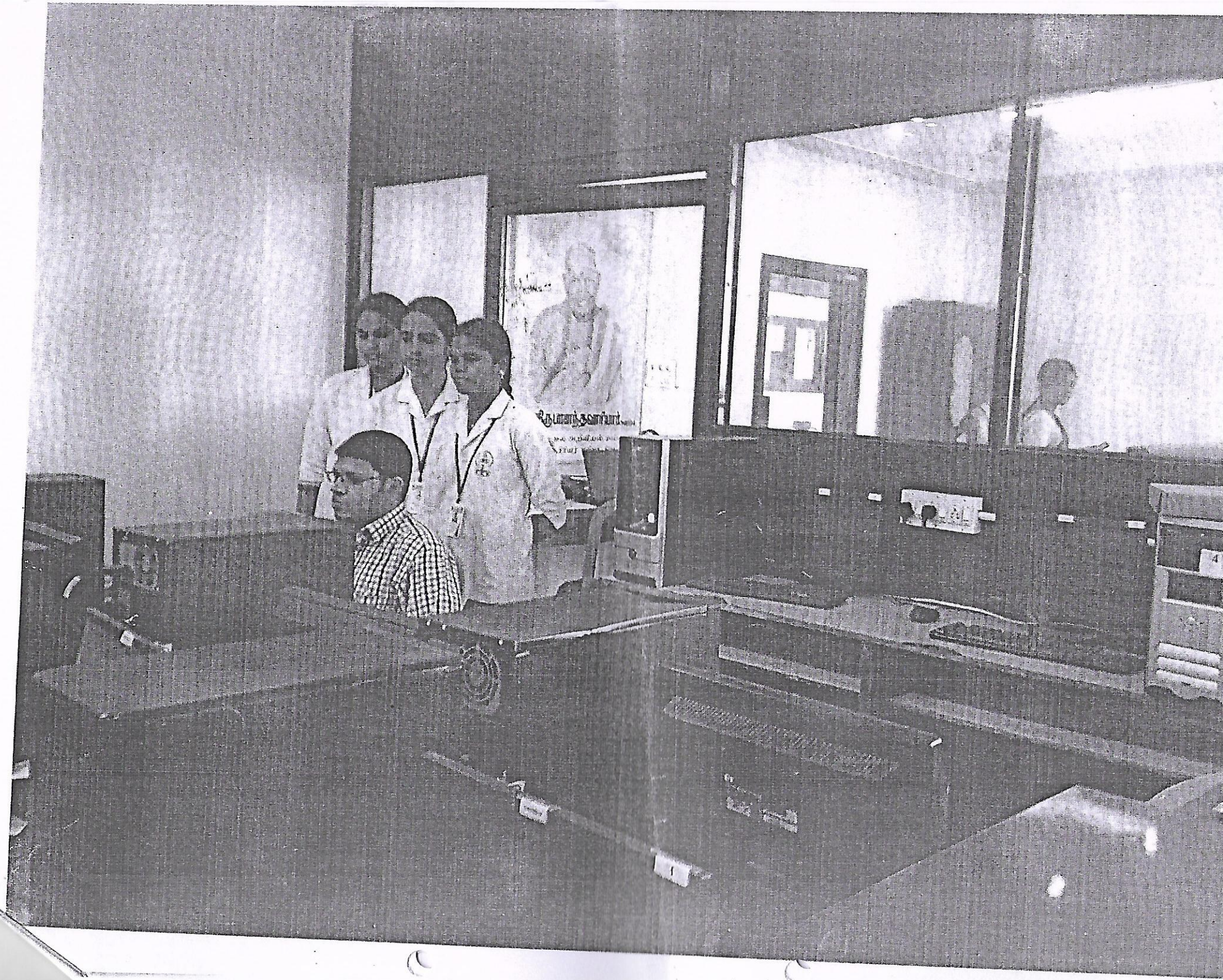

AMBIGA COLLEGE OF ARTS AND SCIENCE

(AFFILIATED TO MADURAI KAMARAJ UNIVERSITY)

ANNA NAGAR, MADURAI-625 020, TAMIL NADU.

www.ambigacollege.com

DEPARTMENT OF CHEMISTRY

From

B. Susila.,M.Sc., M.Phil

Assistant Professor,

Department of Chemistry,

Ambiga College of Arts and Science for Women,

Madurai.

To

The Principal

Ambiga College of Arts and Science for Women,

Anna Nagar

Madurai.

Respected Madam,

SUB: Regarding C-Program, C+

We have planned to conduct ICT program **"C-PROGRAM, C+".** I Kindly request you to give permission to the below student to take part in the activity for one day 17.07.2015.

VENUE: : Computer lab

PRINCIPAL

AMBIGA COLLEGE OF ARTS AND SCIENCE FOR WOMEN

(AFFILIATED TO MADURAI KAMARAJ UNIVERSITY)

ANNA NAGAR, MADURAI-625 020, TAMIL NADU.

DEPARTMENT OF CHEMISTRY

CIRCULAR

DATE: 21.12-2015

The Students of **I B.SC CHEMISTRY** are informed to attend the **Online payment training** on 24.12.2015 at 10.00 a.m in the respective class room.

The students are asked to attend the Meeting without fail.

HOD

Principal

AMBIGA COLLEGE OF ARTS AND SCIENCE FOR WOMEN

(AFFILIATED TO MADURAI KAMARAJ UNIVERSITY)

ANNA NAGAR, MADURAI-625 020.

DEPARTMENT OF CHEMISTRY

Name of the Event	:	Online payment training
Academic Year	:	2015-2016
Name of the Faculty	:	D.Sulochana .,Assistant Professor, Ambiga College of Art &science for women, Madurai.
Date	:	24.12.2015
Venue	:	A.M.HALL
Beneficiaries	:	I B.SC CHEMISTRY
No. of Students Participation	:	35

SUMMARY ; This is an exciting time in the global payments industry with innovation in online and offline payment technology. Consumers are starting to understand the advantage of using mobile devices for payments, rather than transacting in cash and credit cards. Innovative startups and established Financial Services players are offering fantastic career opportunities in the payment of the spece

PRINCIPAL

AMBIGA COLLEGE OF ARTS AND SCIENCE FOR WOMEN
ANNA NAGAR, MADURAI-20.
DEPARTMENT OF CHEMISTRY
2015-2016

Title of the Program :

DATE : 24.12.2015

S.NO	REG.NO	NAME	SIGNATURE
1	B5S20101	R. ABINAYA	R. Abinaya
2	B5S20102	S.A.AGNESKANSHNIVYU	S.A. Agneskanshnivyu
3	B5S20103	M. ANANTHALAKSHMI	M. Ananthalakshmi
4	B5S20104	R. BACKIYA LAKSHMI	R. Backiya Lakshmi
5	B5S20105	J. DASLEEN FATHIMA	J. Dasleen Fathima
6	B5S20106	J. GOKULAVARTHINI	J. Gokulavarthini
7	B5S20107	M. GOWRI	M. Gowri
8	B5S20108	D. HASEENA BEGAM	D. Haseena Begam
9	B5S20109	C. JANANI	C. Janani
10	B5S20110	M. JEYALAKSHMI	M. JEYALAKSHMI
11	B5S20112	R. KANAGALAKSHMI	R. Kanagalakshmi
12	B5S20113	M. KARPAGAVALLI	M. Karpagavalli
13	B5S20114	P. KAYALVIZHI	P. Kayalvizhi
14	B5S20115	A.KISHORE PARVEEN	A. Kishore Parveen
15	B5S20116	R. KOWSALYA	R. Kowsalya
16	B5S20117	A.MAHALAKSHMI	A. Mahalakshmi
17	B5S20118	B. MALANI	B. Malani
18	B5S20119	M. MANIMEKALAI	M. MANIMEKALAI
19	B5S20120	S. MAREESHWARI	S. Mareeshwari
20	B5S20121	S. MEENAKSHI	S. meenakshi
21	B5S20122	K. MUTHULAKSHMI	K. Muthu Lakshmi
22	B5S20123	K. PANDIMEENAKSHI	K. Pandimeenakshi
25	B5S20126	R. PUNITHA	R. PUNITHA
26	B5S20127	K.R. RAJASUNDARI	K. R. Rajasundari
27	B5S20128	R. SANGEETHA	R. Sangeetha
28	B5S20129	S. SARANYA DEVI	S. Saranya Devi
30	B5S20131	P. SHARMILA DEVI	P. Sharmila Devi
31	B5S20132	M. SIVA RANJANI	M. Siva Ranjani
32	B5S20133	K. SRI VISHNUKUMARI	K. Sri Vishnukumari
33	B5S20134	R. SUMITHRA	R. Sumithra
35	B5S20136	S. THANGAMANI	S. Thangamani
36	B5S20137	M. UMA MAHESWARI	M. Umamaheswari
37	B5S20138	N. VIJAYALAKSHMI	N. VIJAYALAKSHMI
38	B5S20139	R. YAMINIDEVI	R. YaminiDevi

HOD

PRINCIPAL

AMBIGA COLLEGE OF ARTS AND SCIENCE

(AFFILIATED TO MADURAI KAMARAJ UNIVERSITY)

ANNA NAGAR, MADURAI-625 020, TAMIL NADU.

www.ambigacollege.com

DEPARTMENT OF CHEMISTRY

From

D. Sulochana., M.Sc., M.Phil

Assistant Professor,

Department of Chemistry,

Ambiga College of Arts and Science for Women,

Madurai.

To

The Principal

Ambiga College of Arts and Science for Women,

Anna Nagar

Madurai.

Respected Madam,

SUB: Regarding Online Payment Training

We have planned to conduct ICT program **"ONLINE PAYMENT TRAINING"**. I Kindly request you to give permission to the below student to take part in the activity for one day 24.12.2015.

VENUE: : Computer lab

PRINCIPAL

AMBIGA COLLEGE OF ARTS AND SCIENCE FOR WOMEN

(AFFILIATED TO MADURAI KAMARAJ UNIVERSITY)

ANNA NAGAR, MADURAI-625 020, TAMIL NADU.

DEPARTMENT OF CHEMISTRY

CIRCULAR

DATE: 13.7-2015

The Students of **I B.SC CHEMISTRY** are informed to attend the **C- Program C+** on **17.7-2015** at **10.00** a.m in the respective class room.

The students are asked to attend the Meeting without fail.

HOD

Principal

AMBIGA COLLEGE OF ARTS AND SCIENCE FOR WOMEN

(AFFILIATED TO MADURAI KAMARAJ UNIVERSITY)

ANNA NAGAR, MADURAI-625 020.

DEPARTMENT OF CHEMISTRY

Name of the Event	:	C- Program,c+
Academic Year	:	2015-2016
Name of the Faculty	:	B.Susila. ,Assistant Professor, Ambiga College of Art & science for women ,Madurai.
Date	:	17.07.2015
Venue	:	A.M.HALL
Beneficiaries	:	I B.SC CHEMISTRY
No. of Students Participation	:	37

SUMMARY :

Download **Dev/C++** For this section, I am running on a Windows 7 operating system. ...
Install **Dev/C++** Open the file. ...
Create First Project. Run **Dev/C++** ...
Write Your **Program**. ...
Save and Compile Code. ...
Run Your Code. ...

PRINCIPAL

AMBIGA COLLEGE OF ARTS AND SCIENCE FOR WOMEN
ANNA NAGAR, MADURAI-20.
DEPARTMENT OF CHEMISTRY
2015-2016

Title of the Program : **DATE :** 17.07.2015

S.NO	ROLL.NO	NAME	SIGNATURE
1	15A1442	R. ABINAYA	R. ABINAYA
2	15A1401	S.A.AGNESKANSHNIVYU	S.A. Agneskanshnivyu
3	15A1402	M. ANANTHALAKSHMI	N. ANATHAlakshmi
4	15A1403	R. BACKIYA LAKSHMI	AA
5	15A1404	J. DASLEEN FATHIMA	J. Dasleen Fathima
6	15A1405	J. GOKULAVARTHINI	J. Gokulavarthini
7	15A1406	M. GOWRI	M. Gowri
8	15A1407	D. HASEENA BEGAM	D. Haseena BEgam
9	15A1408	C. JANANI	C. Janani
10	15A1409	M. JEYALAKSHMI	AA
11	15A1410	R. KANAGALAKSHMI	R. Kanagalakshmi
12	15A1411	M. KARPAGAVALLI	M. Karpagavalli
13	15A1413	P. KAYALVIZHI	P. Kayalvizhi
14	15A1414	A.KISHORE PARVEEN	A. Kishore parveen
15	15A1415	R. KOWSALYA	AA
16	15A1418	A.MAHALAKSHMI	A. Mahalakshmi
17	15A1416	B. MALANI	B. Malini
18	15A1419	M. MANIMEKALAI	M. Manimekalai
19	15A1420	S. MAREESHWARI	S. Mareeswari
20	15A1421	S. MEENAKSHI	S. Meenakshi
21	15A1422	K. MUTHULAKSHMI	K. Muthulakshmi
22	15A1423	K. PANDIMEENAKSHI	K. Pandimeenakshi
25	15A1428	R. PUNITHA	R. Punitha
26	15A1429	K.R. RAJASUNDARI	K.R. Rajesundari
27	15A1430	R. SANGEETHA	R. Sangeetha
28	15A1431	S. SARANYA DEVI	S. Saranya devi
30	15A1433	P. SHARMILA DEVI	P. Sharmila devi
31	15A1434	M. SIVA RANJANI	M. Siva Ranjani
32	15A1435	K. SRI VISHNUKUMARI	K. Sri Vishnukumari
33	15A1436	R. SUMITHRA	R. Sumithra
35	15A1438	S. THANGAMANI	S. Thangamani
36	15A1439	M. UMA MAHESWARI	M. Uma Maheswari
37	15A1440	N. VIJAYALAKSHMI	N. Vijayalakshmi
38	15A1443	R. YAMINIDEVI	R. Yamunadevi

HOD

PRINCIPAL

AMBIGA COLLEGE OF ARTS AND SCIENCE FOR WOMEN

ANNA NAGAR, MADURAI

DEPARTMENT OF CHEMISTRY

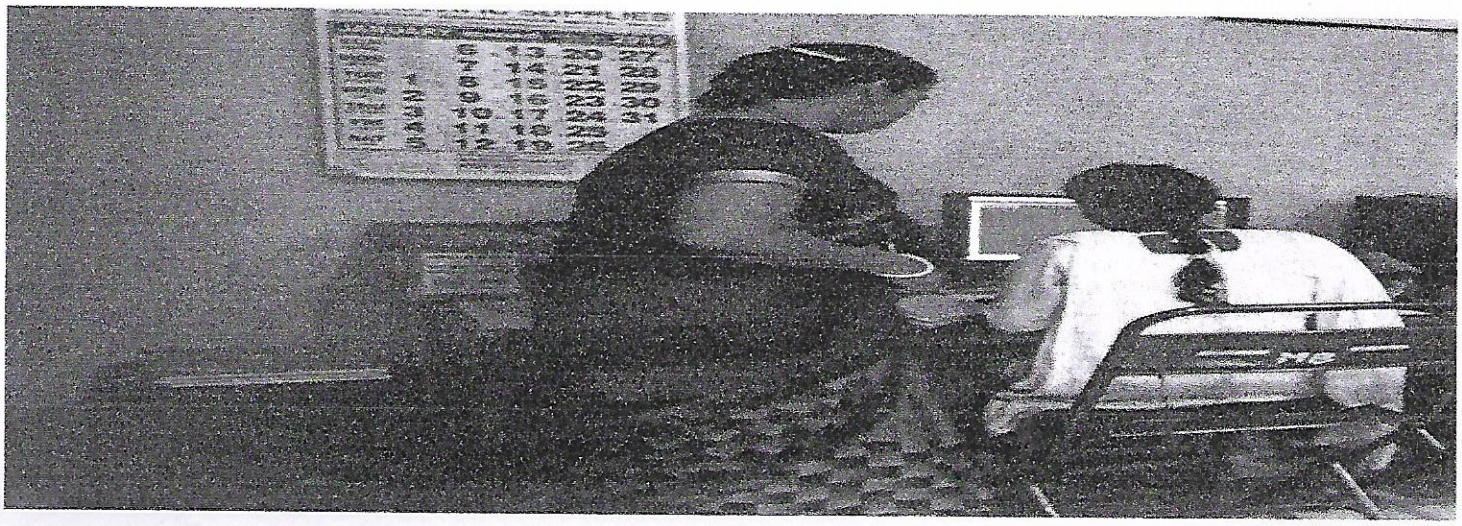

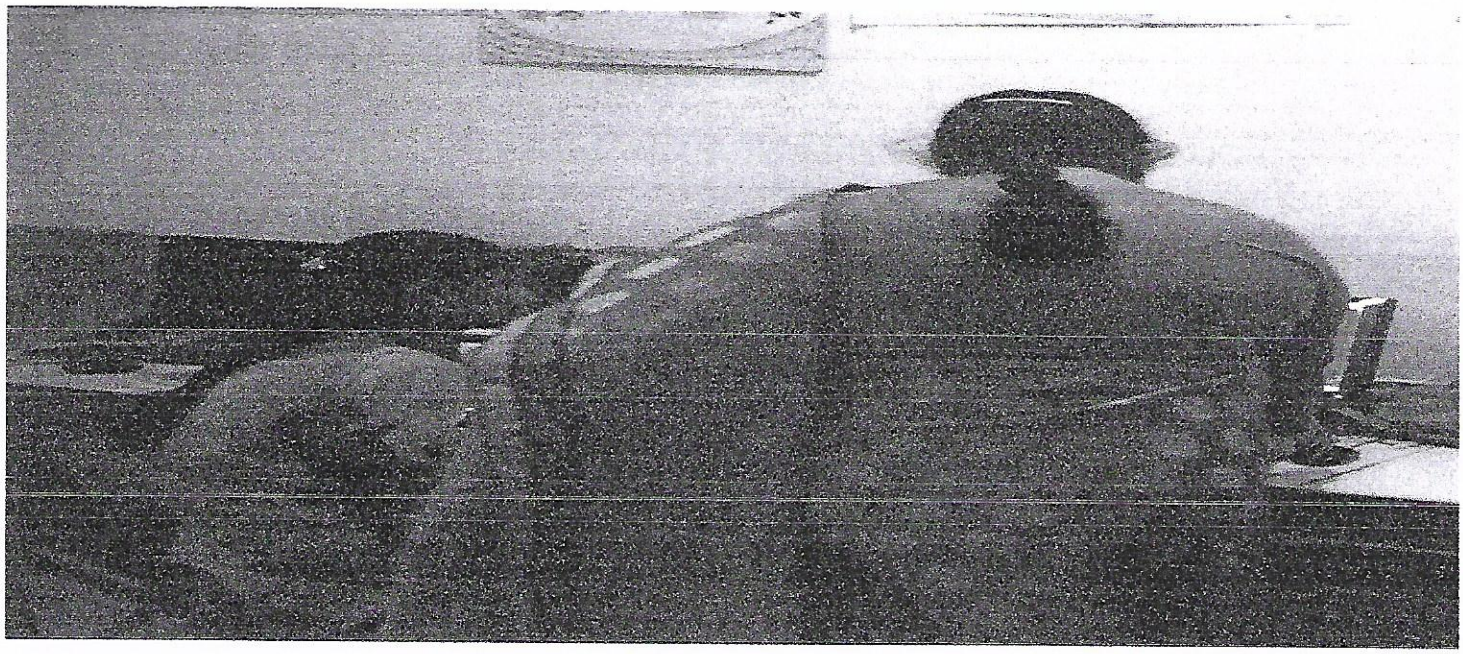

AMBIGA COLLEGE OF ARTS AND SCIENCE

(AFFILIATED TO MADURAI KAMARAJ UNIVERSITY)

ANNA NAGAR, MADURAI-625 020, TAMIL NADU.

www.ambigacollege.com

DEPARTMENT OF PHYSICS

From

Mrs. R.Jagarathal Jalila,

Assistant Professor,

Department of physics,

Ambiga College of Arts and Science for Women,

Madurai.

To

The Principal

Ambiga College of Arts and Science for Women,

Anna Nagar

Madurai.

Respected Madam,

SUB: Regarding Training for creating data base application

We have planned to conduct ICT program **"TRAINING FOR CREATING DATA BASE APPLICATION".** I kindly request you to give permission to the below student to take part in the activity for one day 10.08.2015.

Venue:Computer Lab

PRINCIPAL

AMBIGA COLLEGE OF ARTS AND SCIENCE FOR WOMEN

(AFFILIATED TO MADURAI KAMARAJ UNIVERSITY)

ANNA NAGAR, MADURAI-625 020, TAMIL NADU.

DEPARTMENT OF PHYSICS

CIRCULAR

DATE: 09.08.2015

The Students of **I B.SC(PHYSICS)**are informed to attend the "**TRAINING FOR CREATING DATA BASE APPLICATION**" on **10.08.2015** at **10.00** am in the respective A.M.HALL.

The students are asked to attend the Meeting without fail.

HOD/B.SC(PHYSICS)

PRINCIPAL

AMBIGA COLLEGE OF ARTS AND SCIENCE FOR WOMEN

(AFFILIATED TO MADURAI KAMARAJ UNIVERSITY)

ANNA NAGAR, MADURAI-625 020.

DEPARTMENT OF PHYSICS

Name of the Event	:	TRAINING FOR CREATING DATRA BASE APPLICATION
Academic Year	:	2015-2016
Name of the Faculty	:	R.Jagarathal Jalila,Assistant professor,Ambiga college of arts and science for women
Date	:	10.08.2015
Venue	:	A.M.HALL
Beneficiaries	:	I-YR(B.SC- PHYSICS)
No. of Students Participation	:	27

HOD/PHYSICS

PRINCIPAL

AMBIGA COLLEGE OF ARTS AND SCIENCE FOR WOMEN
(AFFILIATED TO MADURAI KAMARAJ UNIVERSITY)
ANNA NAGAR, MADURAI-625 020, TAMIL NADU.
www.ambigacollege.com

DEPARTMENT OF PHYSICS
I YEAR –(2016 – 2017)

PROGRAM NAME :

DATE : 10.8.2015

SL. NO.	ROLL NUMBER	NAME OF THE STUDENT	SIGNATURE
1.	16A1301	G.Abirami	G. Abirami
2.	16A1302	K.Abitha	K. Abitha
3.	16A1303	N.Afrin	N. Afrin.
4.	16A1304	M.Akalya	M. Akalya
5.	16A1305	P.Barani Selvi	P. Barani Selvi
6.	16A1306	R.Deva Dharsini	R. Deva Dharsini
7.	16A1307	M.Gayathri	M. Gayath
8.	16A1308	S.Gayathri	S. Gayathri
9.	16A1309	S.Goma Gowri	S. Goma Gowri
10.	16A1310	C.Gowsalya	a
11.	16A1311	K.V.Harshini	K.V. Harshini
12.	16A1312	M.Janani Priya	M. Janani Priya
13.	16A1313	M.Latha	M. Latha
14.	16A1314	L.Muthu Kani	a
15.	16A1315	P.Muthumari	P. Muthumari
16.	16A1316	K.Neranjana	K. Neranjana
17.	16A1317	N.Nirmala	N. Nirmala
18.	16A1318	S.Nithiyaa	S. Nithiyaa
19.	16A1319	C.Panchu	C. Panchu
20.	16A1320	D.Pandimeena	D. Pandimeena
21.	16A1321	M.Pavithra	M. Pavithra
22.	16A1322	S.Priyanka	S. Priyanka
23.	16A1323	M.Rahini Devi	a
24.	16A1324	P.Rajadharshini	P. Rajadharshini
25.	16A1325	S.Rajalakshmi	S. Rajalakshmi
26.	16A1326	A.Sandhya Devi	a
27.	16A1327	P.Sangeetha	P. Sangeetha

28.	16A1328	M.Shabnam	M. Shabnam
29.	16A1329	S.Shahina Begam	S.shahina Begam
30.	16A1330	S.Shanmuga Priya	S. Shanmuga Priya
31.	16A1331	P.Thava Selvi	P. Thava selvi
32.	16A1332	M.Vijaya Lakshmi	M. vijayalakshmi
33.	16A1333	A.Vijaya Priya	A. Vijaya Priya

HOD/PHYSICS

PRINCIPAL

AMBIGA COLLEGE OF ARTS AND SCIENCE FOR WOMEN
(AFFILIATED TO MADURAI KAMARAJ UNIVERSITY)

ANNA NAGAR, MADURAI-625 020, TAMIL NADU.

DEPARTMENT OF PHYSICS





AMBIGA COLLEGE OF ARTS AND SCIENCE

(AFFILIATED TO MADURAI KAMARAJ UNIVERSITY)

ANNA NAGAR, MADURAI-625 020, TAMIL NADU.

www.ambigacollege.com

DEPARTMENT OF PHYSICS

From

Mrs.B.Juhi Jahan,

Assistant Professor,

Department of physics,

Ambiga College of Arts and Science for Women,

Madurai.

To

The Principal

Ambiga College of Arts and Science for Women,

Anna Nagar

Madurai.

Respected Madam,

SUB: Regarding Training for office automation program

We have planned to conduct ICT program-**"TRAINING FOR OFFICE AUTOMATION PROGRAM".** I kindly request you to give permission to the below student to take part in the activity for one day 25.02.2016.

Venue:Computer Lab

PRINCIPAL

AMBIGA COLLEGE OF ARTS AND SCIENCE FOR WOMEN

(AFFILIATED TO MADURAI KAMARAJ UNIVERSITY)

ANNA NAGAR, MADURAI-625 020, TAMIL NADU.

DEPARTMENT OF PHYSICS

CIRCULAR

DATE: 23.02.2016

The Students of **I B.SC(PHYSICS)**are informed to attend the "**TRAINING FOR OFFICE AUTOMATION PROGRAM**" on **25.02.2016** at 10.00 am in the respective A.M.HALL.

The students are asked to attend the Meeting without fail.

HOD/B.SC(PHYSICS)

PRINCIPAL

AMBIGA COLLEGE OF ARTS AND SCIENCE FOR WOMEN

(AFFILIATED TO MADURAI KAMARAJ UNIVERSITY)

ANNA NAGAR, MADURAI-625 020.

DEPARTMENT OF PHYSICS

Name of the Event	:	TRAINING FOR OFFICE AUTOMATION PROGRAM
Academic Year	:	2016-2017
Name of the Faculty	:	B.Juhi Jahan,Assistant professor,Ambiga college of arts and science for women
Date	:	25.02.2016
Venue	:	A.M.HALL
Beneficiaries	:	I-YR(B.SC- PHYSICS)
No. of Students Participation	:	27

HOD/PHYSICS

PRINCIPAL

AMBIGA COLLEGE OF ARTS AND SCIENCE FOR WOMEN
(AFFILIATED TO MADURAI KAMARAJ UNIVERSITY)
ANNA NAGAR, MADURAI-625 020, TAMIL NADU.
www.ambigacollege.com

DEPARTMENT OF PHYSICS
I YEAR –(2015 – 2016)

PROGRAM NAME : **DATE :** 25.2.2016

SL. NO.	REGISTER NUMBER	NAME OF THE STUDENT	SIGNATURE
1.	B5S20551	R.Amutha	R. Amutha
2.	B5S20552	M.Annalakshmi	M. Annalakshmi
3.	B5S20553	K.Dharani	K. Dharani
4.	B5S20555	N.Dhivya	N. Dhivya
5.	B5S20556	A.Gayathri	A. Gayathri
6.	B5S20557	B.Gayathri	B. Gayathri
7.	B5S20558	N.Gnanajothi	N. Gnanajothi
8.	B5S20559	K. Gomathi	K. Gomathi
9.	B5S20561	M. Iswarya	M. Iswarya.
10.	B5S20562	K. Jeyavalli	K. Jeyavalli
11.	B5S20563	M. Karthiga	M. Karthiga
12.	B5S20564	T. Karthiga	T. Karthiga.
13.	B5S20565	G. Karthika	G. Karthika
14.	B5S20566	S. Kavitha	S. Kavitha
15.	B5S20568	M. Malarkodi	M. Malarkodi
16.	B5S20569	A. Muthu Bhavani	A. Muthu Bhavani
17.	B5S20570	R. Muthu Lakshmi	R. Muthu lakshmi
18.	B5S20571	P. Muthu Pandi	P. Muthu Pandi
19.	B5S20574	R. Priya	R. Priya
20.	B5S20575	A. Rajeswari	A. Rajeswari
21.	B5S20576	G. Sathiya	G. Sathiya
22.		S. Thilagavathi	

23.	B7S19425	P. Seethalakshmi	P. seetha lakshmi
24.	B7S19426	P. Sharmila	P. Sharmila
25.	B7S19427	R. Sugapriya	R. Sugapriya
26.	B7S19428	M. Varsha	M. varsha.
27.	B7S19429	G. Vinothini	G. Vinothini
28.	B7S19430	S. Yogitha	S. yogitha

HOD/PHYSICS

PRINCIPAL

AMBIGA COLLEGE OF ARTS AND SCIENCE FOR WOMEN
(AFFILIATED TO MADURAI KAMARAJ UNIVERSITY)

ANNA NAGAR, MADURAI-625 020, TAMIL NADU.

DEPARTMENT OF PHYSICS

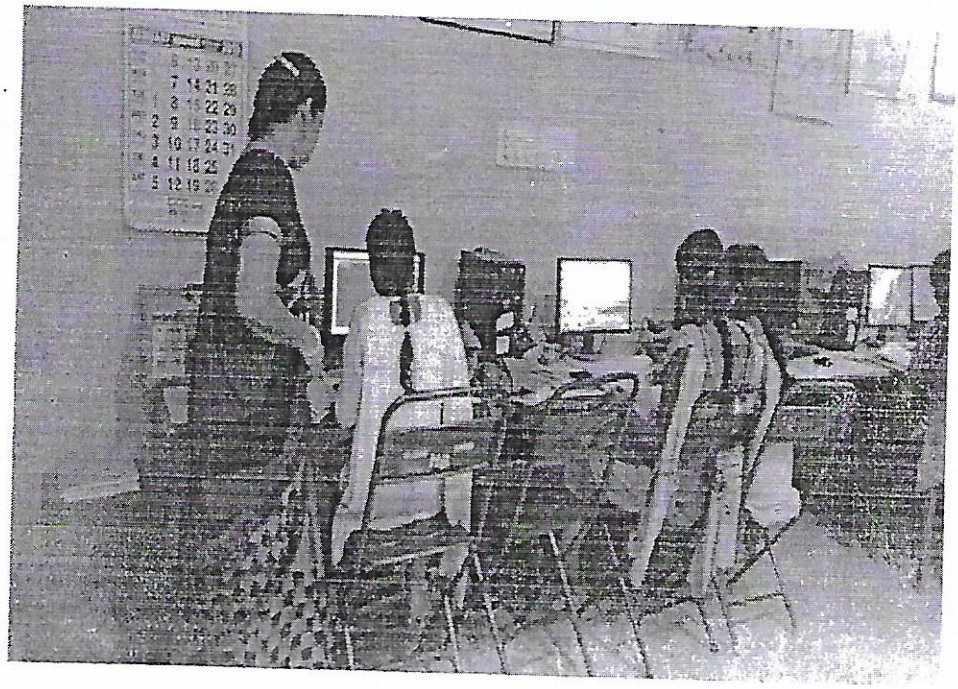

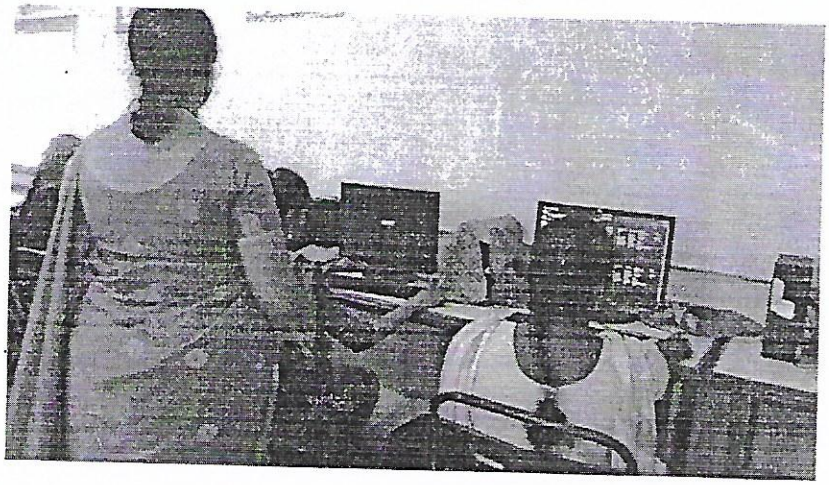

AMBIGA COLLEGE OF ARTS AND SCIENCE FOR WOMEN

(AFFILIATED TO MADURAI KAMARAJ UNIVERSITY)

ANNA NAGAR, MADURAI-625 020, TAMIL NADU.

DEPARTMENT OF TAMIL

CIRCULAR

DATE: 14.07.2014

The Students of **I BA TAMIL** are informed to attend the **Typing Skillon 15.07.2014** at 10.00 a.m in the respective class room.

The students are asked to attend the Meeting without fail.

HOD

Principal

AMBIGA COLLEGE OF ARTS AND SCIENCE FOR WOMEN

(AFFILIATED TO MADURAI KAMARAJ UNIVERSITY)

ANNA NAGAR, MADURAI-625 020.

DEPARTMENT OF TAMIL

Name of the Event	:	Typing Skill
Academic Year	:	2014-2015
Name of the Faculty	:	M.Gowri,Assistant Professor,Ambiga College of Arts & Science for Women, Madurai.
Date	:	15.07.2014
Venue	:	A.M.HALL
Beneficiaries	:	I B.A TAMIL
No. of Students Participation	:	52

Points Discussed : Typing is something most of us will have to do a lot of in our jobs. Whether you work in an office or not, you will probably end up having to type on a computer keyboard on a weekly or even daily basis.

PRINCIPAL

AMBIGA COLLEGE OF ARTS AND SCIENCE

(AFFILIATED TO MADURAI KAMARAJ UNIVERSITY)

ANNA NAGAR, MADURAI-625 020, TAMIL NADU.

www.ambigacollege.com

DEPARTMENT OF TAMIL

From

M.Gowri M.A, M.Phil.,
Assistant Professor,
Department of Tamil,
Ambiga College of Arts and Science for Women,
Madurai.

To

The Principal
Ambiga College of Arts and Science for Women,
Anna Nagar
Madurai.

Respected Madam,

SUB: Regarding Types of Computer

We have planned to conduct ICT program-" **TYPING SKILL**". I Kindly request you to give permission to the below student to take part in the activity for one day 15.07.2014.

VENUE: Computer Lab.

PRINCIPAL



AMBIGA COLLEGE OF ARTS AND SCIENCE FOR WOMEN
ANNA NAGAR,MADURAI
DEPARTMENT OF TAMIL
I TAMIL - 2014

PROGRAMME:

DATE: 15.07.14

S.NO	ROLL NO	NAME	SIGNATURE
1	14A1201	T.BANU MATHI	T. Banu Mathi
2	14A1202	M.BHUVANEESWARI	M. Bhuvaneeswari
3	14A1203	M.GEETHA	M. Geetha
4	14A1204	M.GOWRI	M. Gowri
5	14A1205	M.GUNA SUNDHRI	M. Guna Sudhri
6	14A1209	M.KALEESWARI	M. Kaleeswari
7	14A1210	V.KANAGA VALLI	V. Kanaga Valli
8	14A1211	K.KANMANI	K. Kanmani
9	14A1212	A.KASTHURI	A. Kasthuri
10	14A1213	M.KEERTHIGA	M. Keerthiga
11	14A1217	M.MEENAKSHI	M. Meenakshi
12	14A1218	K.MOHANA PRIYA	ab
13	14A1219	P.MUNEESWARI	P. Muneeswari
14	14A1220	R.MUTHEESWARI	R. Mutheeswari
15	14A1221	S.MUTHU KUMARI	S. Muth Kumari
16	14A1222	K.MUTHU LAKSIMI	K. Muthu Laksimi
17	14A1223	S.MUTHU MEENA	S. Muthu Meena
18	14A1224	V.NAGA JOTHI	V. Naga Jothi
19	14A1226	G.NAGAHSWARI	G. Nagahswari
20	14A1227	R.NITHIYA	R. Nithiya
21	14A1228	K.PANJU	K. Panju
22	14A1230	N.POOMARI	N. Poomari
23	14A1232	P.RAJESHWARI	P. Rajeshwari
24	14A1233	S.RAJESHWARI	S. Rajeshwari
25	14A1234	K.RAMALAKSHMI	K. Ramalakshmi
26	14A1236	K.SANGEETHA	K. Sangeetha
27	14A12367	N.SATHYA	N. Sathya
28	14A1239	K.SRI DEVI	K. Sri Devi
29	14A1240	S.SURYA PRABHA	S. Surya prabha
30	14A1241	T.THANNAMMAL	T. Thannammal
31	14A1242	R.THULASIMANI	R. Thulasimani
32	14A1245	S.UMA MAHASWARI	S. Uma Mahaswari
33	14A1244	M.UMA MAHASWARI	ab
34	14A1247	V. VARA LAKSHMI	V. Vara Lakshmi
35	14A1248	S.VIGNESHWARI	S. Vigneshwari
36	14A1249	T.VINITHA	T. Vinitha

HOD

PRINCIPAL

AMBIGA COLLEGE OF ARTS AND SCIENCE FOR WOMEN
ANNA NAGAR ,MADURAI-20

DEPARTMENT OF TAMIL

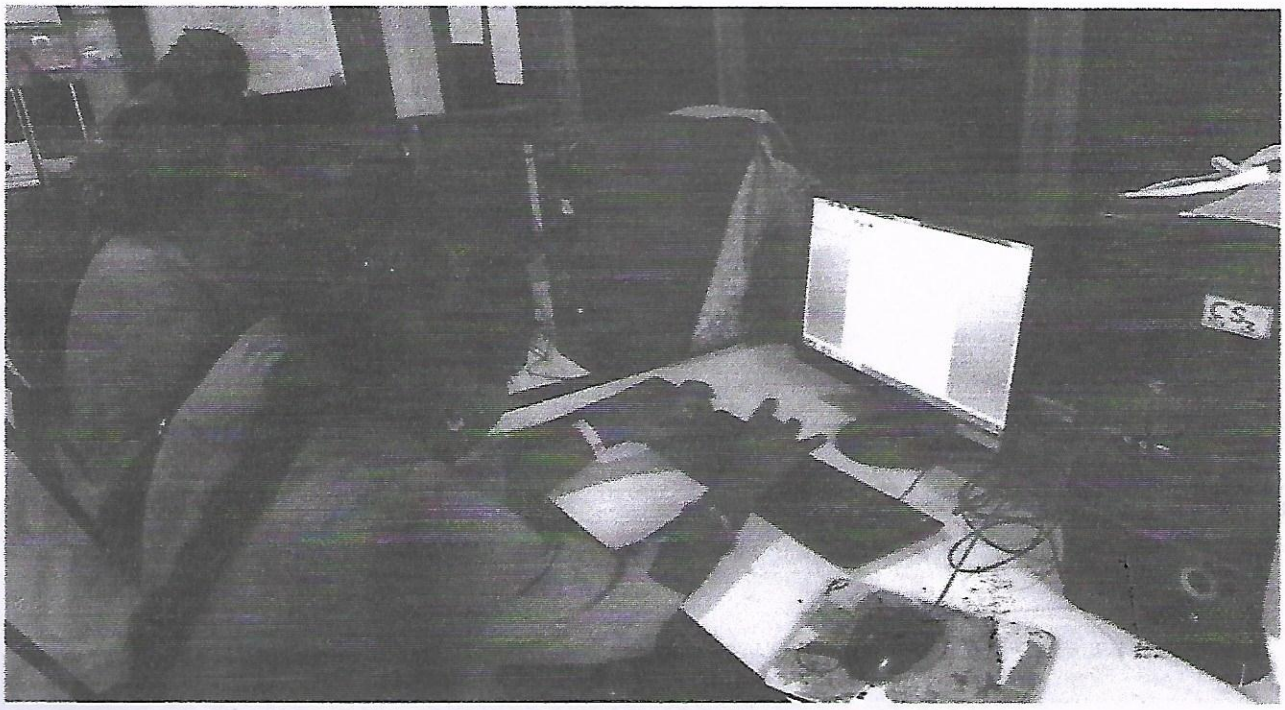

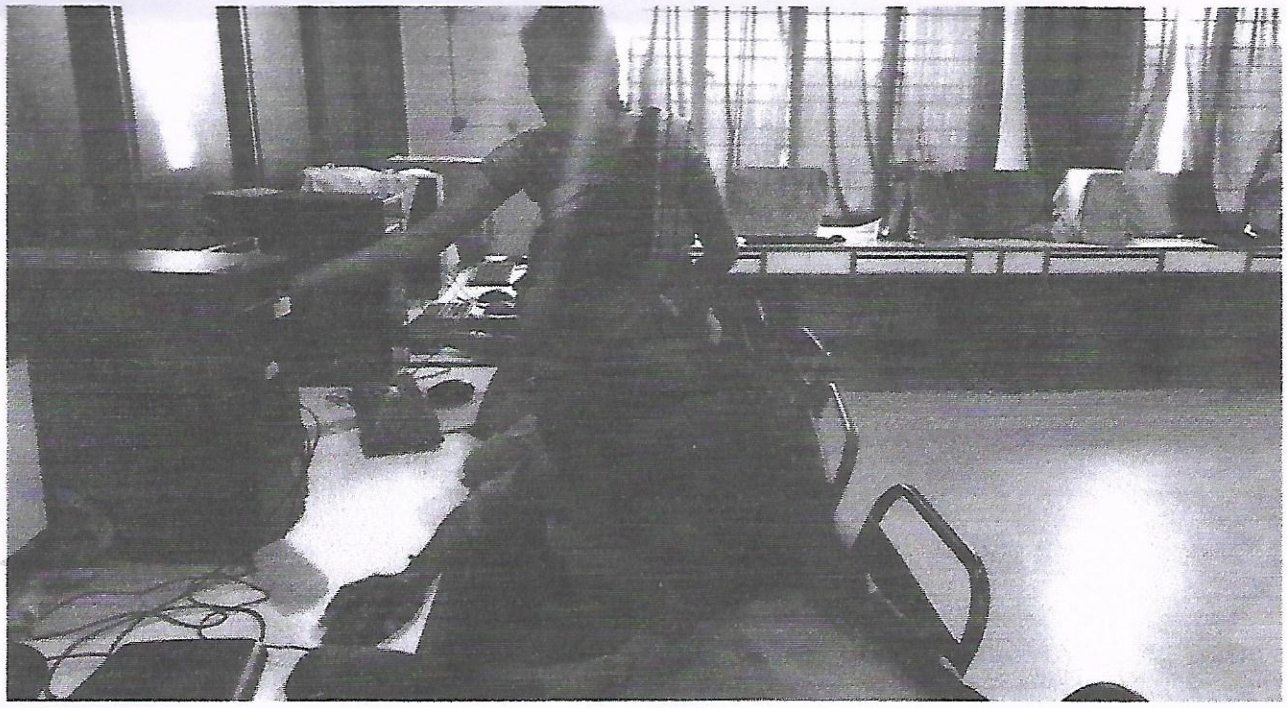

AMBIGA COLLEGE OF ARTS AND SCIENCE FOR WOMEN

(AFFILIATED TO MADURAI KAMARAJ UNIVERSITY)

ANNA NAGAR, MADURAI-625 020, TAMIL NADU.

DEPARTMENT OF TAMIL

CIRCULAR

DATE: 07.12.2014

The Students of **I BA TAMIL** are informed to attend the **Basic knowledge in computer** on **08.12.2014** at 10.00 a.m in the respective class room.

The students are asked to attend the Meeting without fail.

HOD

Principal

AMBIGA COLLEGE OF ARTS AND SCIENCE

(AFFILIATED TO MADURAI KAMARAJ UNIVERSITY)

ANNA NAGAR, MADURAI-625 020, TAMIL NADU.

www.ambigacollege.com

DEPARTMENT OF TAMIL

From

Mrs. E.Thenmozhi M.A, M.Phil
Assistant Professor,
Department of Tamil,
Ambiga College of Arts and Science for Women,
Madurai.

To

The Principal
Ambiga College of Arts and Science for Women,
Anna Nagar
Madurai.

Respected Madam,

SUB: Regarding Introduction of Computer

We have planned to conduct ICT program-**"BASIC KNOWLEDGE IN COMPUTER"**. I Kindly request you to give permission to the below student to take part in the activity for one day 08.12.2014.

VENUE: Computer Lab.

PRINCIPAL

AMBIGA COLLEGE OF ARTS AND SCIENCE FOR WOMEN

(AFFILIATED TO MADURAI KAMARAJ UNIVERSITY)

ANNA NAGAR, MADURAI-625 020, TAMIL NADU.

DEPARTMENT OF TAMIL

Name of the Event	:	Basic Knowledge in Computer
Academic Year	:	2014-2015
Name of the Faculty	:	E.Then Mozhi,Assistant Professor,Ambiga College of Arts & Science for Women
Date	:	08.12.2014
Venue	:	A.M.HALL
Beneficiaries	:	I B.A TAMIL
No. of Students Participation	:	42

Points Discussed : This basic computer skills course will provide you with an understanding of the most popular, current technologies used at home and in the workplace. You will become computer literate in this hands-on course while you learn to access, create, save and manage documents, spreadsheets and emails and use the Internet effectively.

PRINCIPAL

AMBIGA COLLEGE OF ARTS AND SCIENCE FOR WOMEN
ANNA NAGAR,MADURAI
DEPARTMENT OF TAMIL
I TAMIL - 2014

PROGRAMME: **DATE:**

S.NO	REG.NO	NAME	SIGNATURE
1	B4A17101	T.BANU MATHI	T. Banumathi
2	B4A17102	M.BHUVANEESWARI	M. Bhuvaneeswari
3	B4A17104	M.GEETHA	M. Geetha
4	B4A17105	M.GOWRI	M. Gowri
5	B4A17106	M.GUNA SUNDHRI	M. Guna Sundhri
6	B4A17110	M.KALEESWARI	M. Kaleeswari
7	B4A17111	V.KANAGA VALLI	V. Kanaga valli
8	B4A17112	K.KANMANI	K. Kanmani
9	B4A17113	A.KASTHURI	A. Kasthuri
10	B4A17114	M.KEERTHIGA	M. Keerthiga
11	B4A17117	M.MEENAKSHI	M. Meenakshi
12	B4A17119	K.MOHANA PRIYA	ab
13	B4A17120	P.MUNEESWARI	P. Muneeswari
14	B4A17121	R.MUTHEESWARI	R. Mutheeswari
15	B4A17122	S.MUTHU KUMARI	S. muthu kumari
16	B4A17123	K.MUTHU LAKSIMI	K. muthulakshmi
17	B4A17124	S.MUTHU MEENA	S. Muthu meena
18	B4A17125	V.NAGA JOTHI	V. naga Jothi
19	B4A17127	G.NAGAHSWARI	G. nagahswari
20	B4A17128	R.NITHIYA	R. Nithya
21	B4A17129	K.PANJU	K. Panju
22	B4A17131	N.POOMARI	N. Poomari
23	B4A17134	P.RAJESHWARI	P. Rajeshwari
24	B4A17135	S.RAJESHWARI	S. Rajeshwari
25	B4A17136	K.RAMALAKSHMI	K. Ramalakshmi
26	B4A17138	K.SANGEETHA	K. Sangeetha
27	B4A17139	N.SATHYA	N. Sathya
28	B4A17141	K.SRI DEVI	K. Sri Devi
29	B4A17142	S.SURYA PRABHA	S. Surya Prabha
30	B4A17143	T.THANNAMMAL	T. Thangammal
31	B4A17144	R.THULASIMANI	R. Thulasi mani
32	B4A17146	S.UMA MAHASWARI	M. uma mahaswari
33	B4A17147	M.UMA MAHASWARI	ab
34	B4A17149	V. VARA LAKSHMI	V. vara lakshmi
35	B4A17150	S.VIGNESHWARI	S. Vigneshwari
36	B4A17152	T.VINITHA	T. vinitha

HOD

PRINCIPAL

AMBIGA COLLEGE OF ARTS AND SCIENCE FOR WOMEN
ANNA NAGAR ,MADURAI-20

DEPARTMENT OF TAMIL

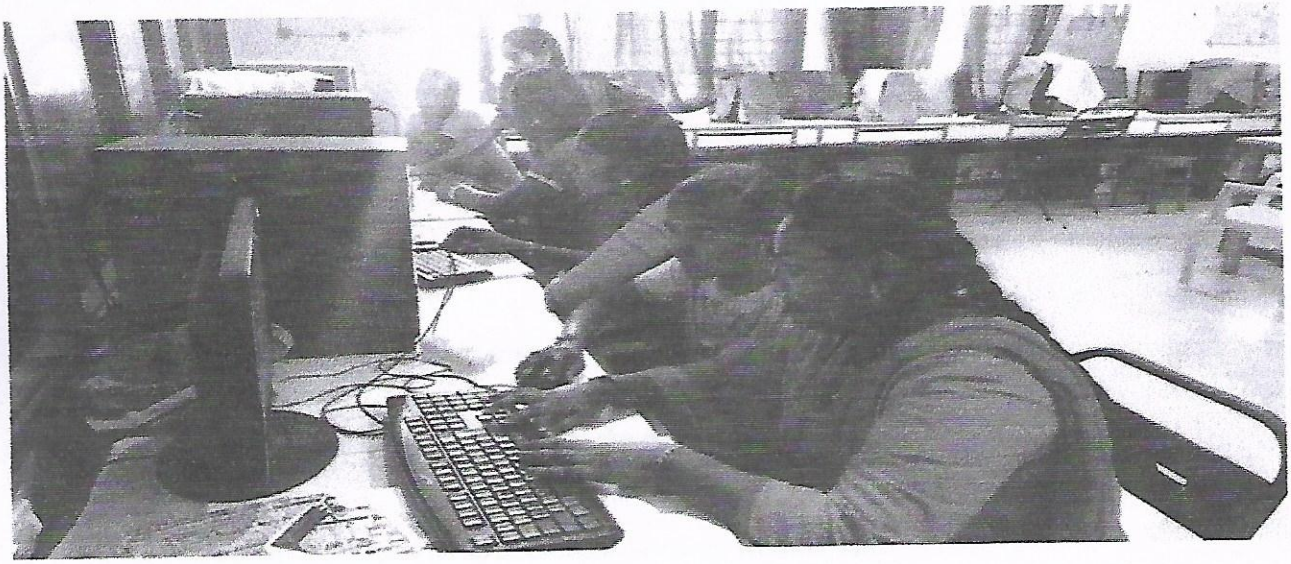

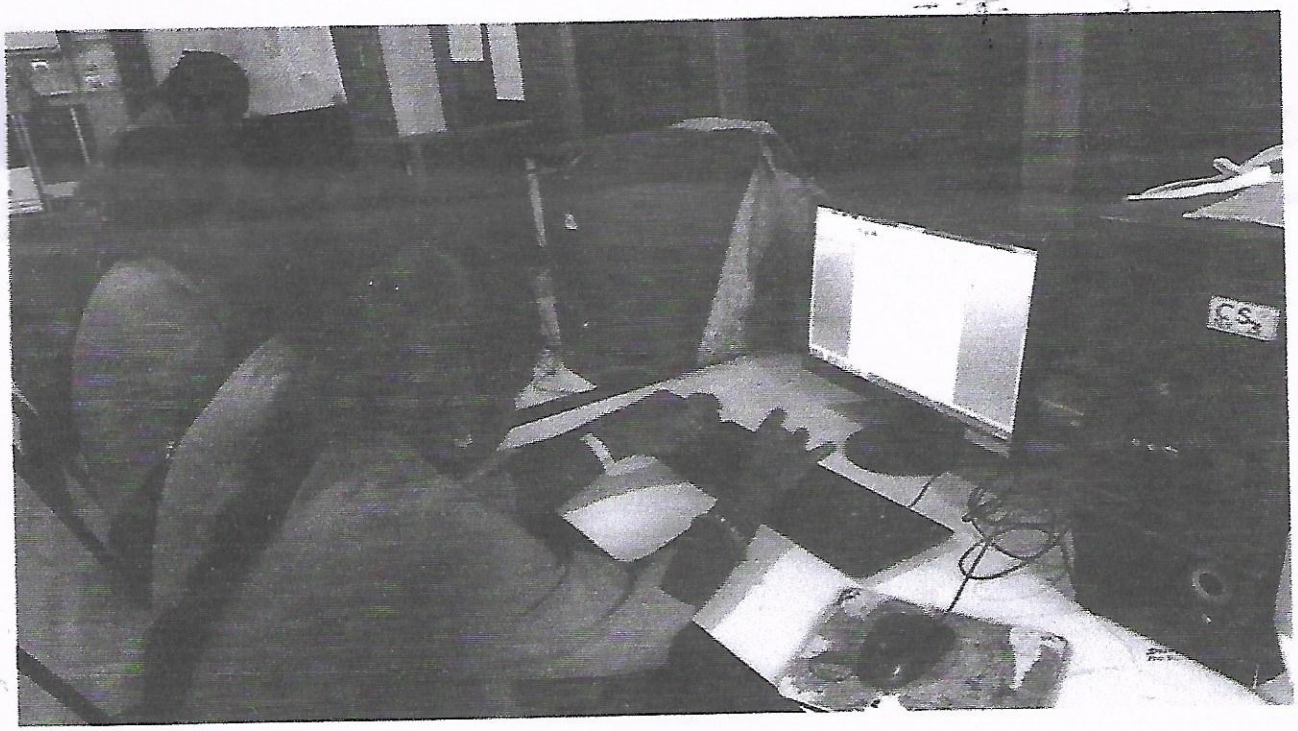

✆ 0452 - 2535613, 2533751

AMBIGA COLLEGE OF ARTS AND SCIENCE FOR WOMEN

(Affiliated to Madurai Kamaraj University)

AMBIGA CAMPUS, ANNA NAGAR, MADURAI - 625 020.

(Estd. under Dr. S. Solamalai Thevar - Pappathi Ammal Educational Trust.)

Date : 20.06.2014

To

P.Renganayagi

HI-Tech Academy

Madurai .

Sir,

Sub: Requisition in conducting Computing Technology Program – Reg.

We are pleased to invite you as our Guest Lecturer on 21.06.2014at 10.00a.m in our Ambiga College of Arts and Science for Women, Annanagar, Madurai-20.We will be honoured by your gracious presence at our organization.Your Guest lecture Will help our students to develop their skills in Microsoft excel.

We are eagerly waiting for your response.

Thank you

Principal

Accepted
Proof

AMBIGA COLLEGE OF ARTS AND SCIENCE FOR WOMEN

(AFFILIATED TO MADURAI KAMARAJ UNIVERSITY)

ANNA NAGAR, MADURAI-625 020, TAMIL NADU.

DEPARTMENT OF ENGLISH

CIRCULAR

DATE: 20.06.2014

The Students of **I BA English** are informed to attend the **Microsoft Excel** on **21.06.2014** at 10.00 a.m in the respective class room.

The students are asked to attend the Meeting without fail.

HOD/English **Principal**

AMBIGA COLLEGE OF ARTS AND SCIENCE FOR WOMEN

(AFFILIATED TO MADURAI KAMARAJ UNIVERSITY)

ANNA NAGAR, MADURAI-625 020.

DEPARTMENT OF ENGLISH

Name of the Event	:	**Microsoft Excel**
Academic Year	:	**2014-2015**
Name of the Faculty	:	**P.Renganayagi, Hi-Tech Academy**
Date	:	**21.06.2014**
Venue	:	**I B.A English Class room**
Beneficiaries	:	**I B.A. English**
No. of Students Participation	:	**59**

SUMMARY

- Analyzing and storing data
- Excel tools make your work easier
- Data recovery and spreadsheets
- Mathematical formulas of MS Excel make things easier
- Add sophistication to data presentation

PRINCIPAL

AMBIGA COLLEGE OF ARTS AND SCIENCE FOR WOMEN

(AFFILIATED TO MADURAI KAMARAJ UNIVERSITY)

ANNA NAGAR, MADURAI-625 020, TAMIL NADU.

www.ambigacollege.com

CERTIFICATE COURSE IN COMPUTING TECHNOLOGY

(for the students those who have joined from 2014)

SYLLABUS

1. MS –Office
2. MS Word
3. MS- Excel
4. Power Point
5. E-Mail Creation

AMBIGA COLLEGE OF ARTS AND SCIENCE FOR WOMEN

(AFFILIATED TO MADURAI KAMARAJ UNIVERSITY)

ANNA NAGAR, MADURAI-625 020, TAMIL NADU.

www.ambigacollege.com

DEPARTMENT OF ENGLISH-2014-2015

I B.A ENGLISH

Title of the Programme: **Date:**

S.NO	ROLL.NO	NAME	SIGNATURE
1.	14A101	ALAMELU.M	M. Alamelu.
2.	14A102	AMUTHA.L	Amutha L
3.	14A103	ANGALAESWARI.P	Angalaeswari P.
4.	14A104	CHITHRA.D	D. Chithra.
5.	14A105	EDURIGE.D. RAISA	Eduige D. Raisa
6.	14A106	DHARANI.R	ab
7.	14A107	DHIVYA.M	Dhivya M
8.	14A108	DHIVYA.T	T. Dhivya
9.	14A109	DHANASHRI.R	Dhanashri R.
10.	14A110	ESWARI.R	R. Eswari
11.	14A111	GANGA DEVI.M	ab
12.	14A112	HELAN ROSI.K	Helan Rosi K
13.	14A113	JANAGAI MARI.A	Janagai mari A
14.	14A114	JANSI NITHYA.M	Jansi nithya m
15.	14A115	JEYALAKSHMI.S	S. Jeya Lakshmi
16.	14A116	JEMIMAH.J	J. Jemimah.
17.	14A117	JEYA PRIYA.M	Jeya priya m
18.	14A118	KANNIGA.G	G. Kanniga
19.	14A119	KARTHIGA.K	ab
20.	14A120	KARTHIGA DEVI.M	Karthiga Devi. M.
21.	14A121	KATHIR AMBIGAI MEENA. K	Kathir Ambigai meena
22.	14A122	LAVANYA.M	M. Lavanya.
23.	14A123	LEEVATHI.L	Leevathi. L

24.	14A124	MATINA YASIM.S	S. Matinaa Yasmi
25.	14A125	MEENA PONNU.K	K. Meena ponnu
26.	14A126	MANIMEGALAI.J	J. Manimegalai
27.	14A127	MEENAMBIGAI.R	R. Meenambigai
28.	14A128	MUTHULATHA.M	Muthu Latha. M
29.	14A129	MUTHU PRIYA.M	Muthu Priya. M
30.	14A130	NAGAMMAL@ILAKKIYA.N	N. Ilakkiya
31.	14A131	NAGASONIYA.P	Naga Soniya. P
32.	14A132	NAGESWARI.P	P. Nageswari
33.	14A133	NANDHINI.M	ab
34.	14A134	NANDHINI.N	N. Nandhini
35.	14A135	NASIN FATHIMA.S	S. Nasin Fathima.
36.	14A136	NITHIYA.T.K	T. K. Nithiya
37.	14A137	PANDEESWARI.O	Pandeeswari. O
38.	14A138	PANDISELVI.S	Pandiselvi. S
39.	14A139	PANDIYA LAKSHMI.M	pandiya Lakshmi. M
40.	14A140	PAVITHRA.V	Pavithra. V
41.	14A141	PRADEEPA.S	S. Pradeepa
42.	14A142	PRAMILA DEVI.M	ab
43.	14A143	PRIYANKA.D	Priyanka. D
44.	14A144	PRIYANKA.M	Priyanka. M
45.	14A145	ROJA.R	R. Roja
46.	14A146	SAHITHA BANU.M	M. Sahitha Banu
47.	14A147	SANGEETHA.M	M. Sangeetha
48.	14A148	SATHYA JOTHI.V	Sathya Jothi. V
49.	14A149	SYED ALI FATHIMA.N	ab
50.	14A150	SIVA PARVATHI.R	R. Siva Parvathi
51.	14A151	SOWMYA.P	P. Sowmya
52.	14A152	USHA NANDHINI.U	Usha Nandhini. U
53.	14A153	VANITHA.K	Vanitha. K.
54.	14A154	VINITHA.T	T. Vinitha
55.	14A155	VEERAMMAL.M	ab

HOD/ENGLISH

PRINCIPAL

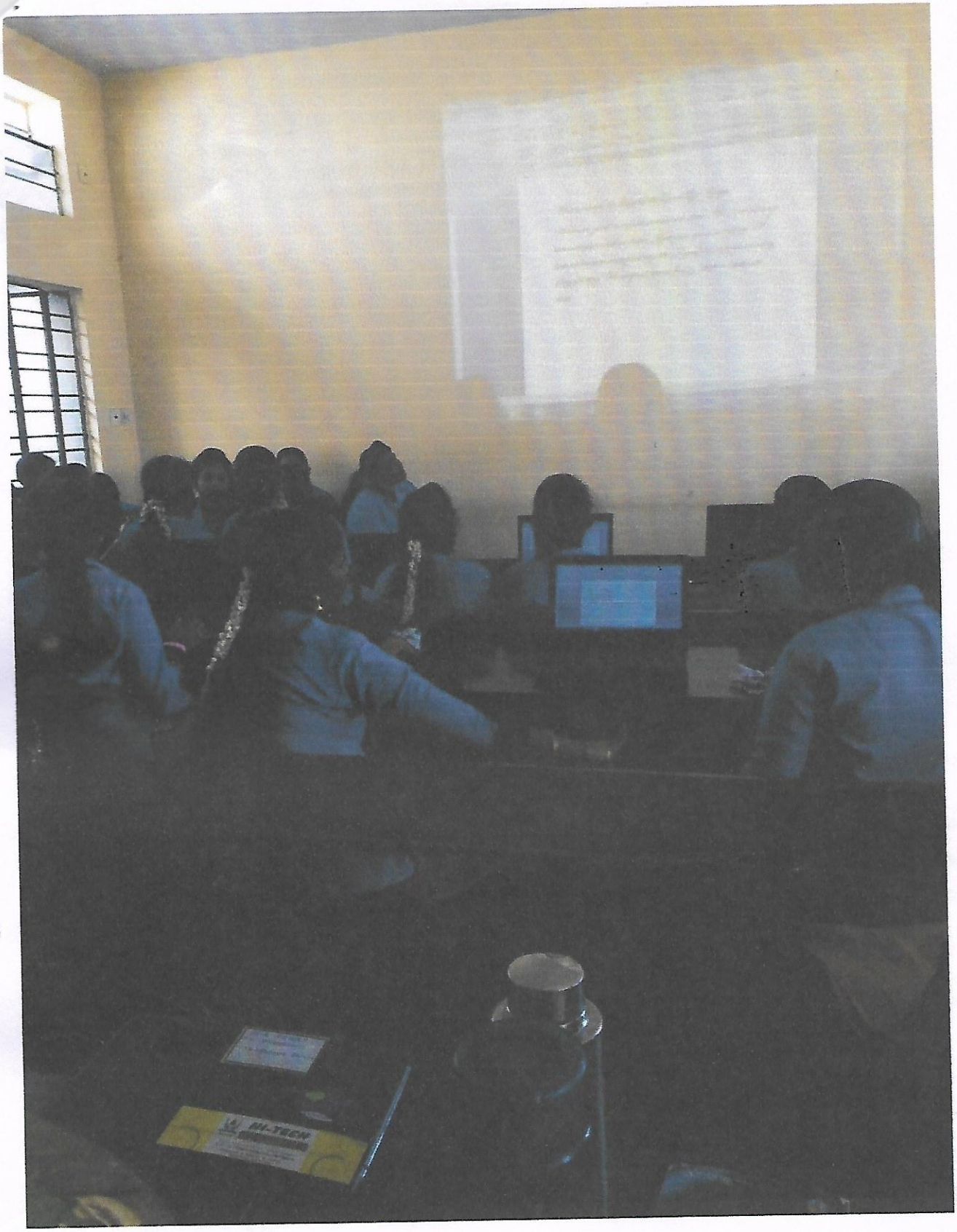

✆ 0452 - 2535613, 2533751

AMBIGA COLLEGE OF ARTS AND SCIENCE FOR WOMEN

(Affiliated to Madurai Kamaraj University)

AMBIGA CAMPUS, ANNA NAGAR, MADURAI - 625 020.

(Estd. under Dr. S. Solamalai Thevar - Pappathi Ammal Educational Trust.)

Date : 16.01.2015

To

P.Renganayagi

HI-Tech Academy

Madurai .

Sir,

Sub: Requisition in conducting Computing Technology Program – Reg.

We are pleased to invite you as our Guest Lecturer on 17.01.2015 at 10.00a.m in our Ambiga College of Arts and Science for Women, Annanagar, Madurai-20.We will be honoured by your gracious presence at our organization.Your Guest lecture Will help our students to develop their skills in Creating Advertisment.

We are eagerly waiting for your response.

Thank you

Principal

Accepted
Room

AMBIGA COLLEGE OF ARTS AND SCIENCE FOR WOMEN

(AFFILIATED TO MADURAI KAMARAJ UNIVERSITY)

ANNA NAGAR, MADURAI-625 020, TAMIL NADU.

DEPARTMENT OF ENGLISH

CIRCULAR

DATE: 16.01.2015

The Students of **I BA English** are informed to attend the **Creating Advertisment** on **17.01.2015** at 10.00 a.m in the respective class room.

The students are asked to attend the Meeting without fail.

HOD/English

Principal

AMBIGA COLLEGE OF ARTS AND SCIENCE FOR WOMEN

(AFFILIATED TO MADURAI KAMARAJ UNIVERSITY)

ANNA NAGAR, MADURAI-625 020, TAMIL NADU.

DEPARTMENT OF ENGLISH

Name of the Event	:	**Creating Advertisment**
Academic Year	:	**2014-2015**
Name of the Faculty	:	**P.Renganayagi, Hi-Tech Academy**
Date	:	**17.01.2014**
Venue	:	**I B.A English Class room**
Beneficiaries	:	**I B.A. English**
No. of Students Participation	:	**59**

SUMMARY :

- Writing Everything Down
- Organizing Everything
- Single-Minded Proposition (SMP)—also known as Unique Selling Point (USP), key message, or direction
- Key benefits
- Reasons to believeAudience takeaway

PRINCIPAL

AMBIGA COLLEGE OF ARTS AND SCIENCE FOR WOMEN

(AFFILIATED TO MADURAI KAMARAJ UNIVERSITY)

ANNA NAGAR, MADURAI-625 020, TAMIL NADU.

www.ambigacollege.com

CERTIFICATE COURSE IN COMPUTING TECHNOLOGY

(for the students those who have joined from 2014)

SYLLABUS

1. MS –Office
2. MS Word
3. MS- Excel
4. Power Point
5. E-Mail Creation

AMBIGA COLLEGE OF ARTS AND SCIENCE FOR WOMEN

(AFFILIATED TO MADURAI KAMARAJ UNIVERSITY)

ANNA NAGAR, MADURAI-625 020, TAMIL NADU.

www.ambigacollege.com

DEPARTMENT OF ENGLISH-2014-2015

I B.A ENGLISH

Title of the Programme: **Date:**

S.NO	REG.NO	NAME	SIGNATURE
1.	B4A16951	ALAMELU.M	M. Alamelu
2.	B4A16952	AMUTHA.L	L. Amutha
3.	B4A16953	ANGALAESWARI.P	P. Angalaeswari
4.	B4A16955	CHITHRA.D	D. Chithra
5.	B4A16961	EDURIGE.D. RAISA	Edurige D. Raisa
6.	B4A16958	DHARANI.R	Dharani.R
7.	B4A16959	DHIVYA.M	M. Divya
8.	B4A16960	DHIVYA.T	T. Dhivya
9.	B4A16957	DHANASHRI.R	Dhanashri.R
10.	B4A16962	ESWARI.R	R. Eswari
11.	B4A16963	GANGA DEVI.M	Ganga devi.M
12.	B4A16964	HELAN ROSI.K	K. Helan Rosi
13.	B4A16965	JANAGAI MARI.A	A. Janagai mari
14.	B4A16966	JANSI NITHYA.M	Jansi Nithya.M
15.	B4A16967	JEYALAKSHMI.S	S. Jeyalakshmi
16.	B4A16968	JEMIMAH.J	J. Jemimah
17.	B4A16969	JEYA PRIYA.M	Jeya priya.M
18.	B4A16970	KANNIGA.G	Kanniga.G
19.	B4A16971	KARTHIGA.K	K. Karthiga.
20.	B4A16972	KARTHIGA DEVI.M	M. Karthiga Devi
21.	B4A16973	KATHIR AMBIGAI MEENA. K	Kathir Ambigai meena.K
22.	B4A16974	LAVANYA.M	M. Lavanya
23.	B4A16976	LEEVATHI.L	Leevathi.L
24.	B4A16977	MATINA YASIM.S	S. Matina Yasim

25.	B4A16980	MEENA PONNU.K	K. Meena ponnu
26.	B4A16978	MANIMEGALAI.J	J. Manimegalai
27.	B4A16979	MEENAMBIGAI.R	R. Meenambigai
28.	B4A16981	MUTHULATHA.M	M. Muthulatha
29.	B4A16982	MUTHU PRIYA.M	M. Muthu Priya
30.	B4A16984	NAGAMMAL@ILAKKIYA.N	N. Nagammal@ilakkiya
31.	B4A16983	NAGASONIYA.P	P. Nagasoniya
32.	B4A16985	NAGESWARI.P	P. Nageswari
33.	B4A16986	NANDHINI.M	Nandhini. M
34.	B4A16987	NANDHINI.N	Nandhini. N
35.	B4A16988	NASIN FATHIMA.S	S. Nasin Fathima
36.	B4A16989	NITHIYA.T.K	T.K. Nithiya
37.	B4A16991	PANDEESWARI.O	Pandeeswari O
38.	B4A16993	PANDISELVI.S	S. Pandiselvi
39.	B4A16992	PANDIYA LAKSHMI.M	Pandiya Lakshmi.M
40.	B4A16994	PAVITHRA.V	Pavithra. V
41.	B4A16995	PRADEEPA.S	S. Pradeepa
42.	B4A16996	PRAMILA DEVI.M	M. Pramila Devi.
43.	B4A16997	PRIYANKA.D	Priyanka. D
44.	B4A16998	PRIYANKA.M	M. Priyanga
45.	B4A16999	ROJA.R	R. Roja
46.	B4A17000	SAHITHA BANU.M	Sahitha Banu. M.
47.	B4A17001	SANGEETHA.M	M. Sangeetha
48.	B4A17002	SATHYA JOTHI.V	Sathya Jothi. V
49.	B4A17003	SYED ALI FATHIMA.N	Syed Ali fathima. N
50.	B4A17004	SIVA PARVATHI.R	Siva Parvathi. R
51.	B4A17005	SOWMYA.P	P. Sowmya.
52.	B4A17006	USHA NANDHINI.U	Usha Nandhini. U.
53.	B4A17007	VANITHA.K	K. Vanitha
54.	B4A17009	VINITHA.T	T. Vinitha
55.	B4A17008	VEERAMMAL.M	M. Veerammal

HOD/ENGLISH

PRINCIPAL



AMBIGA COLLEGE OF ARTS AND SCIENCE

(AFFILIATED TO MADURAI KAMARAJ UNIVERSITY)

ANNA NAGAR, MADURAI-625 020, TAMIL NADU.

www.ambigacollege.com

DEPARTMENT OF COMMERCE

From

T.Sundaravalli M.Com., M.Phil

Assistant Professor,

Department of Commerce,

Ambiga College of Arts and Science for Women,

Madurai.

To

The Principal

Ambiga College of Arts and Science for Women,

Anna Nagar

Madurai.

Respected Madam,

SUB: Regarding TYPING SKILL

We have planned to conduct ICT program **"TYPING SKILL".** I Kindly request you to give permission to the below student to take part in the activity for one day 11.07.2014.

VENUE: Computer lab.

PRINCIPAL

AMBIGA COLLEGE OF ARTS AND SCIENCE (AFFILIATED TO MADURAI KAMARAJ UNIVERSITY)

ANNA NAGAR, MADURAI-625 020, TAMIL NADU.

www.ambigacollege.com

DEPARTMENT OF COMMERCE

CIRCULAR TO STUDENTS

DATE: 09.07.2014

The students of I B.COM are informed to attend on the **"TYPING SKILL"** program on **11.07.2014**. All are requested to attend the program without fail.

HOD

PRINCIPAL

AMBIGA COLLEGE OF ARTS AND SCIENCE FOR WOMEN

(AFFILIATED TO MADURAI KAMARAJ UNIVERSITY)

ANNA NAGAR, MADURAI-625 020, TAMIL NADU.

DEPARTMENT OF COMMERCE

Name of the Event	:	**Typing skill**
Academic Year	:	**2014-2015**
Name of the Faculty	:	**T. Sundaravalli**
Date	:	**11.07.2014**
Venue	:	**computer lab**
Beneficiaries	:	**I B.Com**
No. of Students Participation	:	**71**

The program was intended to create knowledge in computer among our students,

These courses cover typing accuracy, speed, special keyboard functions, and transcription techniques. Certificate and degree programs with typing courses often include coursework in office productivity software, business communication, office procedures, file management, and accounting.

PRINCIPAL

I C9

AMBIGA COLLEGE OF ARTS AND SCIENCE FOR WOMEN

(AFFILIATED TO MADURAI KAMARAJ UNIVERSITY)

ANNA NAGAR, MADURAI-625 020, TAMIL NADU.

DEPARTMENT OF COMMERCE

I B.COM (2014 - 2015)

PROGRAM: DATE: 9.07.2014

S.NO	REGISTER NUMBER	NAME	SIGNATURE
1.	B4C14701	M.ANITHA	M. Anitha
2.	B4C14703	N.ANUSUYA	N. Anusuya
3.	B4C14702	M.ANSUYA	M. Ansuya
4.	B4C14704	C.ARCHANA	C. Archana
5.	B4C14705	K.AZAGU DEVI	K Azagu Devi
6.	B4C14706	P.BHUVANESHWARI	P. Bhuvaneshwari
7.	B4C14707	S.CHANDRA UDHAYA	S Chandra
8.	B4C14708	K.DEEPA	Ab
9.	B4C14710	C.DHANA LAKSHMI	C. Dhana Lakshmi
10.	B4C14711	K.DHANA LAKSHIMI	K. Dhana Lakshmi
11.	B4C14712	A.DHIVYA	A. Dhivya
12.	B4C14713	M.DIVYA	M Divya
13.	B4C14714	R.DIVYA BHARATHI	Divya Bharathi R
14.	B4C14715	R.K.DURGA DEVI	R K Durga Devi
15.	B4C14716	S.ESTHAR RANI	S. Esther Rani
16.	B4C14717	B.A.HARSHINI	B A Harshini
17.	B4C14718	P.INDUMATHI	D. Indumathi
18.	B4C14719	T.ISWAYA	T. Iswaya
19.	B4C14720	N.JAYALAKSHMI	N. Jayalakshmi
20.	B4C14721	P.KAMATCHI	P. Kamatchi
21.	B4C14722	M.KARPAGAM	M Karpagam
22.	B4C14723	N.KARTHIGA	N. Karthiga
23.	B4C14724	S.KARTHIGA	S. Karthiga
24.	B4C14725	M.KARTHIKA PRIYA	M Karthiga
25.	B4C14726	P.KAVITHA	P. Kavitha
26.	B4C14727	P.KAVITHA	P. Kavitha
27.	B4C14728	G.KEERTHANA	G. Keerthana
28.	B4C14729	S.KEERTHIGA	S Keerthiga
29.	B4C14730	K.KOUSALYA	K. Kousalya
30.	B4C14731	B.KRISHNAVENI	B Krishnaveni
31.	B4C14732	K.LAKSHMI	K. Lakshmi
32.	B4C14733	L.MADHU BALA	L. Bala
33.	B4C14734	C.MAHALAKSHMI	C. Mahalakshmi
34.	B4C14735	G.MALAIARASI	G. Malaiarasi
35.	B4C14736	M.MALAISELVI	M. Malaiselvi

36.	B4C14737	P.MANGAYARKARASI	P. Mangayarkarasi
37.	B4C14738	P.MANIBHARATHI	R. Mani Barathi
38.	B4C14739	R.MARIESWARI	R. Marieswari
39.	B4C14740	E.MEENA	E. Meena.
40.	B4C14741	I.MUTHULAKSHMI	I. Muthu...
41.	B4C14742	S.MUTHUMARI	S. Muthumari
42.	B4C14743	M.MUTHUMUNEESWARI	M. Muthumeeswari
43.	B4C14746	M.NAJIMA PRAVEEN	Mg. Najima Praveen
44.	B4C14744	S.NAGARANI	Nagarani. M.
45.	B4C14745	B.NAGAMANIMEGALA	B. Nagamanimegala
46.	B4C14748	N.NANDHINI	N. Nandhini
47.	B4C14747	M.NANDHINI	M. Nandhini
48.	B4C14749	P.NIVETHA	P. Nivetha
49.	B4C14750	I.PANDEESWARI	I. Pandeeswari
50.	B4C14751	K.PANDI SELVI	K. Pandi Selvi
51.	B4C14752	M.PANDIDELVI	Pandidevi. M.
52.	B4C14753	R.PANDI SELVI	R. Pandisselvi
53.	B4C14754	V.PAVITHRA DEVI	V. Pavithra Devi
54.	B4C14755	C.PAVITHRA DEVI	C. Pavithra devi
55.	B4C14756	R.PRIYA	Ab
56.	B4C14757	G.RAMA LAKSHMI	G. Ramalakshmi
57.	B4C14758	D.RANJITHA	D. Ranjitha
58.	B4C14760	B.SANTHANALAKSHMI	B. Santhanalakshmi
59.	B4C14761	A.SARANYA	A. Saranya.
60.	B4C14762	S.SHANMUGAPRIYA	S. Shanmugapriya
61.	B4C14764	B.R.SOUNDARYA	B. R. Soundarya
62.	B4C14765	P.SOUNDARYA	P. Soundarya
63.	B4C14766	P.SOUNDARYA	P. Soundarya
64.	B4C14767	M.SOWMIYA DEVI	Sowmiya Devi. M.
65.	B4C14768	M.SUGANYA	Suganya. M.
66.	B4C14769	B.SUJITHA	B. Sujitha
67.	B4C14770	S.SUSILA @ AKILA	Susila. S.
68.	B4C14771	A.THAMARAI SELVI	T. Vanmathi
69.	B4C14772	T.VANMATHI	T. V. Anmathi
70.	B4C14773	R.VIJAYALAKSHMI	R. Vijayalakshmi
71.	B4C14774	S.VIJAYALAKSHMI	S. Vijayalakshmi

AMBIGA COLLEGE OF ARTS AND SCIENCE
WOMENANNA NAGAR,
MADURAI-20

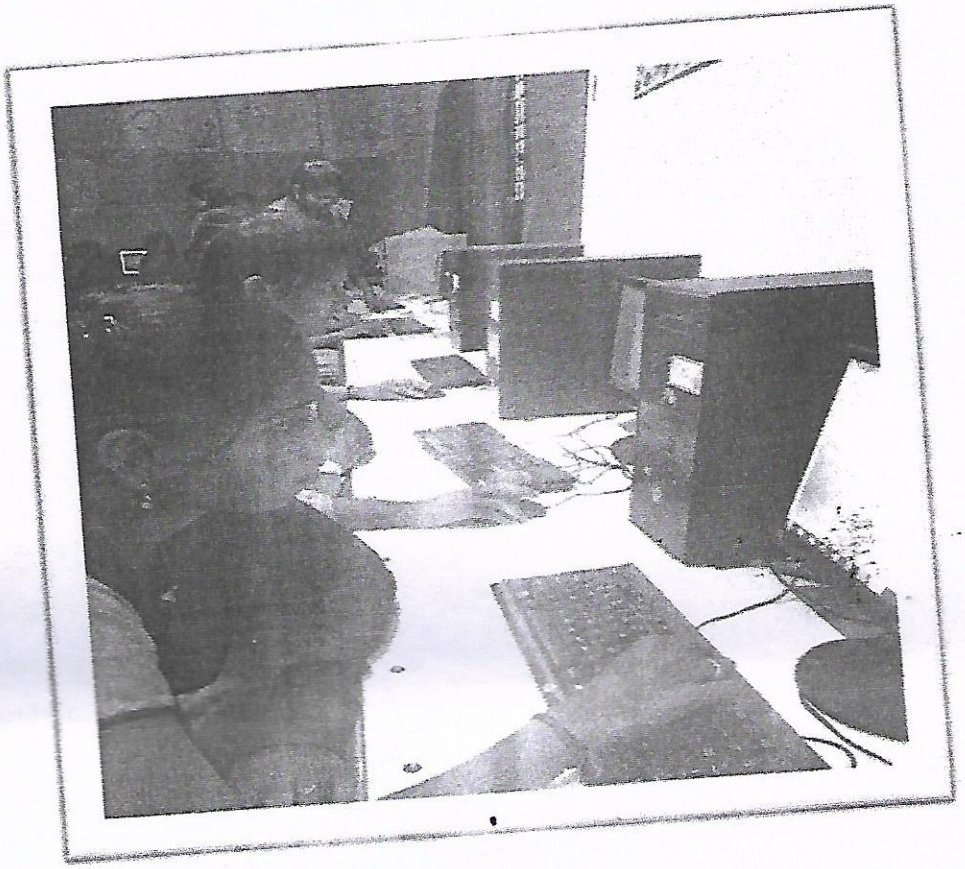

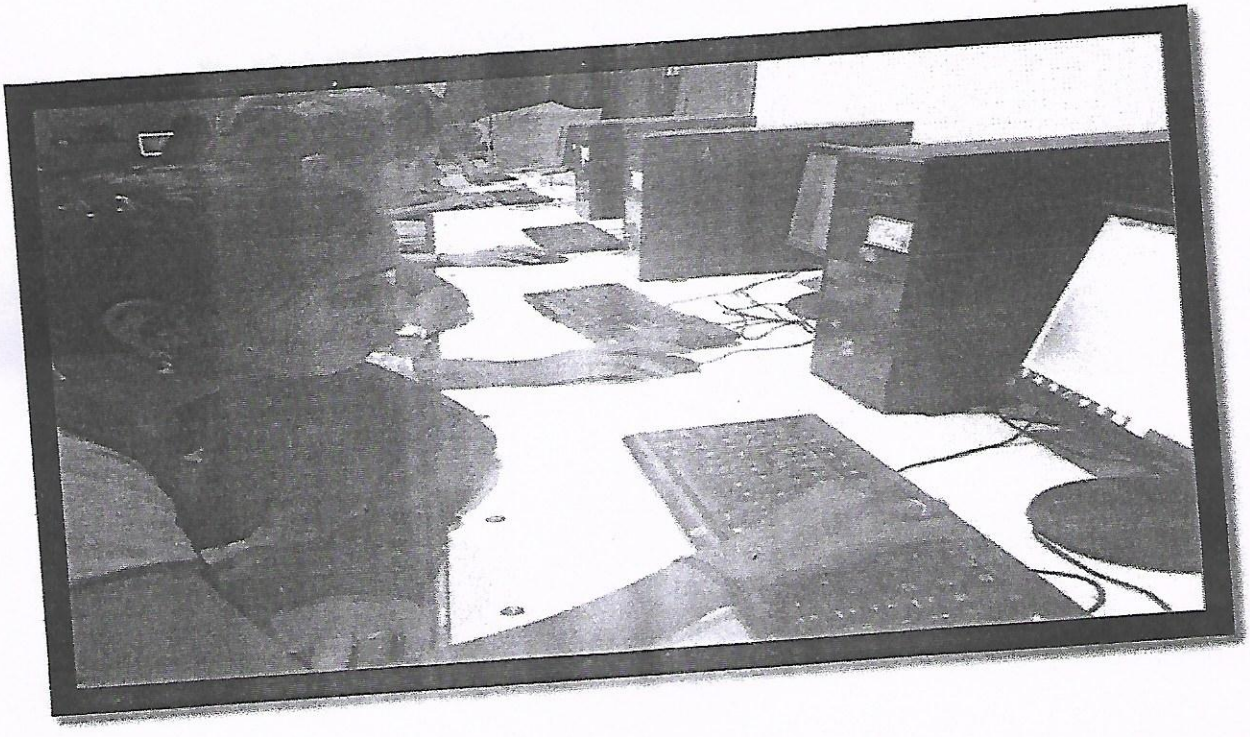

AMBIGA COLLEGE OF ARTS AND SCIENCE

(AFFILIATED TO MADURAI KAMARAJ UNIVERSITY)

ANNA NAGAR, MADURAI-625 020, TAMIL NADU.

www.ambigacollege.com

DEPARTMENT OF COMMERCE

From

R.Saranya devi M.Com., M.Phil

Assistant Professor,

Department of Commerce,

Ambiga College of Arts and Science for Women,

Madurai.

To

The Principal

Ambiga College of Arts and Science for Women,

Anna Nagar

Madurai.

Respected Madam,

SUB: Regarding BASIC KNOWLEDGE IN COMPUTER

We have planned to conduct ICT program **"BASIC KNOWLEDGE IN COMPUTER".** I Kindly request you to give permission to the below student to take part in the activity for one day 06.12.2014.

VENUE: Computer lab.

PRINCIPAL

AMBIGA COLLEGE OF ARTS AND SCIENCE (AFFILIATED TO MADURAI KAMARAJ UNIVERSITY)

ANNA NAGAR, MADURAI-625 020, TAMIL NADU.

www.ambigacollege.com

DEPARTMENT OF COMMERCE

CIRCULAR TO STUDENTS

DATE: 04.12.2014

The students of I B.COM are informed to attend on the **"BASIC KNOWLEDGE IN COMPUTER"** program on **06.12.2014**. All are requested to attend the program without fail.

HOD

PRINCIPAL

AMBIGA COLLEGE OF ARTS AND SCIENCE FOR WOMEN

(AFFILIATED TO MADURAI KAMARAJ UNIVERSITY)

ANNA NAGAR, MADURAI-625 020, TAMIL NADU.

DEPARTMENT OF COMMERCE

Name of the Event	:	**Basic Knowledge in Computer**
Academic Year	:	**2014-2015**
Name of the Faculty	:	**R. Saranya devi**
Date	:	**06.12.2014**
Venue	:	**computer lab**
Beneficiaries	:	**I B.Com**
No. of Students Participation	:	**71**

The program was intended to create knowledge in computer among our students,

Computers are an integral part of professional environments in the 21st century and not knowing how to do basic troubleshooting can be a drawback for job seekers. In addition, specialized professionals in computer technology, who can design and program computers and fix complicated problems, are imperative for any organization relying heavily on computers.

PRINCIPAL

AMBIGA COLLEGE OF ARTS AND SCIENCE FOR WOMEN

(AFFILIATED TO MADURAI KAMARAJ UNIVERSITY)

ANNA NAGAR, MADURAI-625 020, TAMIL NADU.

DEPARTMENT OF COMMERCE

I B.COM (2014 - 2015)

PROGRAM: DATE: 6.12.2014

S.NO	REGISTER NUMBER	NAME	SIGNATURE
1.	B4C14701	M.ANITHA	M. Anitha
2.	B4C14703	N.ANUSUYA	N. Anusha.
3.	B4C14702	M.ANSUYA	M. Ansuya.
4.	B4C14704	C.ARCHANA	C. A. Rchana
5.	B4C14705	K.AZAGU DEVI	K. Azaga devi
6.	B4C14706	P.BHUVANESHWARI	P. Bhuvaneshwari
7.	B4C14707	S.CHANDRA UDHAYA	S. Chandra udhaya
8.	B4C14708	K.DEEPA	K. deepa.
9.	B4C14710	C.DHANA LAKSHMI	C. Dhanalakshmi
10.	B4C14711	K.DHANA LAKSHIMI	K. Dhanalakshmi
11.	B4C14712	A.DHIVYA	Ab
12.	B4C14713	M.DIVYA	M. Divya
13.	B4C14714	R.DIVYA BHARATHI	R. divya bharathi
14.	B4C14715	R.K.DURGA DEVI	R.K. durgadevi
15.	B4C14716	S.ESTHAR RANI	S. Esthar rani
16.	B4C14717	B.A.HARSHINI	B.A. Harshini
17.	B4C14718	P.INDUMATHI	P. Indumathi.
18.	B4C14719	T.ISWAYA	T. Iswaya
19.	B4C14720	N.JAYALAKSHMI	N. Jayalakshmi
20.	B4C14721	P.KAMATCHI	P. Kamachi
21.	B4C14722	M.KARPAGAM	M. Kamatchi
22.	B4C14723	N.KARTHIGA	N. Karthiga
23.	B4C14724	S.KARTHIGA	S. Karthiga
24.	B4C14725	M.KARTHIKA PRIYA	M. Karthika Priya
25.	B4C14726	P.KAVITHA	P. Kavitha
26.	B4C14727	P.KAVITHA	Abi
27.	B4C14728	G.KEERTHANA	G. Keerthana
28.	B4C14729	S.KEERTHIGA	S. Keerthiga
29.	B4C14730	K.KOUSALYA	K. Kousalya.
30.	B4C14731	B.KRISHNAVENI	B. Krishnaveni
31.	B4C14732	K.LAKSHMI	K. Lakshmi
32.	B4C14733	L.MADHU BALA	L. madhubala.
33.	B4C14734	C.MAHALAKSHMI	C. Mahalakshmi
34.	B4C14735	G.MALAIARASI	G. Malairasi
35.	B4C14736	M.MALAISELVI	M. Malaiselvi

36.	B4C14737	P.MANGAYARKARASI	P. Mangayarkarasi
37.	B4C14738	P.MANIBHARATHI	P. ManiBharathi
38.	B4C14739	R.MARIESWARI	R. Marieswari
39.	B4C14740	E.MEENA	Ab
40.	B4C14741	I.MUTHULAKSHMI	I. Muthulakshmi
41.	B4C14742	S.MUTHUMARI	S. Muthumari
42.	B4C14743	M.MUTHUMUNEESWARI	M. Muthumuneeswari
43.	B4C14746	M.NAJIMA PRAVEEN	M. Najima Pravi
44.	B4C14744	S.NAGARANI	S. Nagarani
45.	B4C14745	B.NAGAMANIMEGALA	B. Nagamanimegala
46.	B4C14748	N.NANDHINI	N. Nandhini
47.	B4C14747	M.NANDHINI	M. Nandhini
48.	B4C14749	P.NIVETHA	Ab
49.	B4C14750	I.PANDEESWARI	I. Pandeeswari
50.	B4C14751	K.PANDI SELVI	K. Pandi Selvi
51.	B4C14752	M.PANDIDELVI	M. Pandiselvi
52.	B4C14753	R.PANDI SELVI	R Pandi Selvi
53.	B4C14754	V.PAVITHRA DEVI	V. Pavithra devi
54.	B4C14755	C.PAVITHRA DEVI	S. Pavithra devi
55.	B4C14756	R.PRIYA	Ab
56.	B4C14757	G.RAMA LAKSHMI	G. Rama Lakshmi
57.	B4C14758	D.RANJITHA	Ranjitha. D
58.	B4C14760	B.SANTHANALAKSHMI	B. Santhanalakshmi
59.	B4C14761	A.SARANYA	A. Saranya
60.	B4C14762	S.SHANMUGAPRIYA	S. Shanmugapriya
61.	B4C14764	B.R.SOUNDARYA	B.R. Soundarya
62.	B4C14765	P.SOUNDARYA	P. Soundari
63.	B4C14766	P.SOUNDARYA	P. Soundarya
64.	B4C14767	M.SOWMIYA DEVI	Ab
65.	B4C14768	M.SUGANYA	M. Suganya
66.	B4C14769	B.SUJITHA	B. SUJITHA
67.	B4C14770	S.SUSILA @ AKILA	S. Susila @ Akila
68.	B4C14771	A.THAMARAI SELVI	A. Thamaraiselvi
69.	B4C14772	T.VANMATHI	T. Vanmathi
70.	B4C14773	R.VIJAYALAKSHMI	R. Vijayalakshmi
71.	B4C14774	S.VIJAYALAKSHMI	S. Vijayalakshmi

R.Sh

My la

AMBIGA COLLEGE OF ARTS AND SCIENCE
WOMENANNA NAGAR,
MADURAI-20

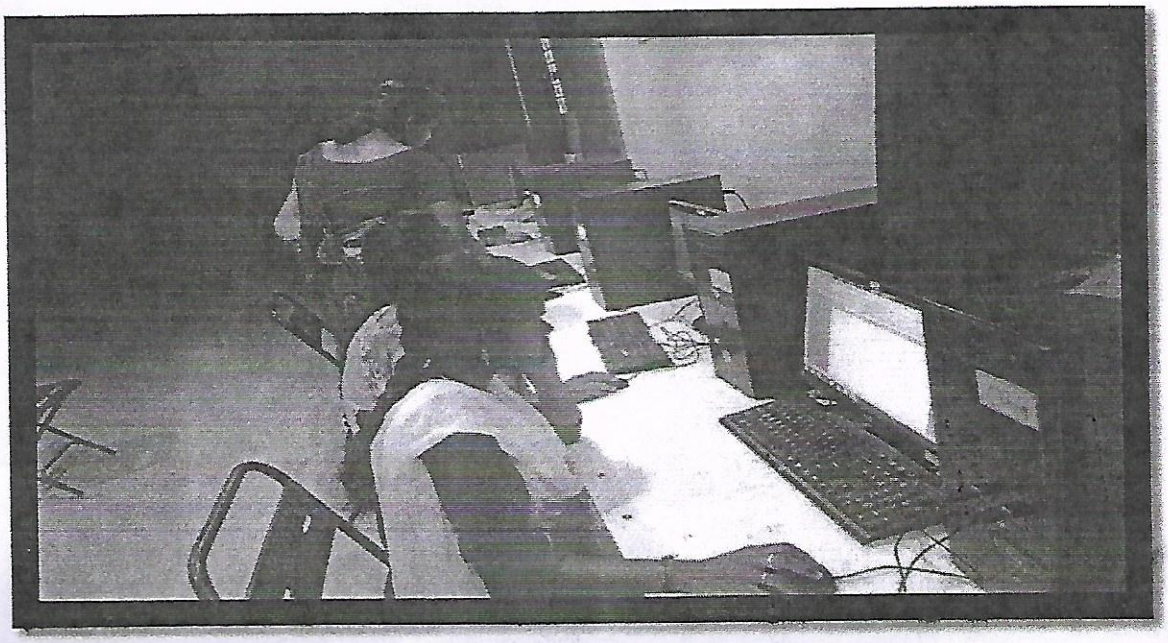

AMBIGA COLLEGE OF ARTS AND SCIENCE

(AFFILIATED TO MADURAI KAMARAJ UNIVERSITY)

ANNA NAGAR, MADURAI-625 020, TAMIL NADU.

www.ambigacollege.com

DEPARTMENT OF COMMERCE WITH COMPUTER APPLICATION

From

G.Sharmila Devi, M.Com, M.Phil
Assistant Professor,
Department of Commerce with CA,
Ambiga College of Arts and Science for Women,
Madurai.

To

The Principal
Ambiga College of Arts and Science for Women,
Anna Nagar
Madurai.

Respected Madam,

SUB: Regarding Basic Network Training

We have planned to conduct ICT program **"BASIC NETWORK TRAINING".** I kindly request you to give permission to the below student to take part in the activity for one day 28.08.2014.

VENUE: Computer Lab.

PRINCIPAL

AMBIGA COLLEGE OF ARTS AND SCIENCE FOR WOMEN

(AFFILIATED TO MADURAI KAMARAJ UNIVERSITY)

ANNA NAGAR, MADURAI-625 020, TAMIL NADU.

DEPARTMENT OF COMMERCE WITH COMPUTER APPLICATION

CIRCULAR

DATE: 28.08.2014

The Students of **I B.COM (CA)** are informed to attend the **"Basic network training"** on **29.08.2014** at 10.00 am in the respective A.M.HALL.

The students are asked to attend the Meeting without fail.

HOD/B.COM (CA)

PRINCIPAL

AMBIGA COLLEGE OF ARTS AND SCIENCE FOR WOMEN

(AFFILIATED TO MADURAI KAMARAJ UNIVERSITY)

ANNA NAGAR, MADURAI-625 020, TAMIL NADU.

DEPARTMENT OF COMMERCE WITH COMPUTER APPLICATION

Name of the Event	:	Basic network training
Academic Year	:	2014-2015
Name of the Faculty	:	G.Sharmila Devi, Assistant Professor, Ambiga College, Madurai
Date	:	28.08.2014
Venue	:	Computer Lab
Beneficiaries	:	I B.COM (CA)
No. of Students Participation	:	49

Report:

We focused on understanding how computer networks work and how to access the network. Now that you have a firm grasp of that, you can dive deeper into how do you actually build and secure a home network that includes lots of wireless devices. Wireless requires different configurations than a wired network. Both wireless and wired networks are susceptible to security threats and attacks.

PRINCIPAL

AMBIGA COLLEGE OF ARTS AND SCIENCE FOR WOMEN

ANNA NAGAR, MADURAI-20

DEPARTMENT OF COMMERCE WITH COMPUTER APPLICATION

I B.COM (CA) -2014-2015

PROGRAM **DATE** 28.08.2014

S.NO	ROLL NO	NAME	SIGNATURE
1	14A501	S.ARUNA DEVI	S. Aruna Devi
2	14A502	K.JOTHI MEENAL	Jothi Meenal.K
3	14A503	G.R.KAMALI	G.R.Kamali
4	14A504	C.KANAGAVALLI	C. Kanaga
5	14A505	V.KEERTHIGA	V. Keerthiga
6	14A506	J.KOWSALYA	ab
7	14A507	M.KOWSALYA	M. Kowsalya
8	14A508	T.T.LALITTHA	T.T. Lalitha
9	14A509	B.LAVANYA	B. Lavanya
10	14A510	S.LOMINA	S. Lomina
11	14A511	S.MAHARASI	S. Maharasi
12	14A512	S.MAHESWARI	S. Maheswari
13	14A513	M.MEENAKSHI	M. Meena
14	14A514	C.MEENAROSELIN	C. Meena R.L.
15	14A515	S.MINNAL HABIR NISHA	S. Minnal Habir
16	14A516	P.MOHANA PRIYA	P. Mohana Priya
17	14A517	R.MURUGESWARI	Murugeswari.R
18	14A518	R.MUTHURANI	Muthurani. R
19	14A519	V.MUTHUMARI	V. Mari
20	14A520	G.NANDHINI	G. Nandhini
21	14A521	T.NITHYA	T. Nithya
22	14A522	M.NITHYAKALYANI	M. Nithya
23	14A523	A.PREMABOOMI	A. Pre
24	14A524	A.PRIYA	A PRIYA
25	14A525	M.PRIYADHARSHINI	M. Priya
26	14A526	G.RAJESWARI	G Raji
27	14A527	M.SAHANADEVI	M. Santhu Devi
28	14A528	L.SANDHIYA	L. Sa
29	14A529	M.SANGEETHA	M. Sangeetha
30	14A530	K.SARANYA	ab
31	14A531	N.SARAVANASELVI	N. Saravanaselvi
32	14A532	M.K.SHARULATHA	M.K. Sharulatha
33	14A533	A.R.SIVAGAMA SUNDARI	A.R. Sivagama Sundari
34	14A534	N.SIVANESHANI	N. Sivaneshwari
35	14A535	K.SONIYADEVI	K. Soniya
36	14A536	S.SOWMIYA	S. Sowmiya
37	14A537	A.SUMITHRA	A. Sumithra
38	14A538	S.SUMITHRA	S. Sumi
39	14A539	T.SWATHI	T. Swathi
40	14A540	P.THANGAMARI	P. Tha
41	14A541	R,THENDRAL	Thendral. R.
42	14A542	S.VINGNESHWARI	S. Vingneshwari
43	14A543	P.VINITHA JEYANTHI	P. Vinitha Jeya
44	14A544	S.YUVARANI	S. Yuva
45	14A545	L.DIVYA	ab
46	14A546	M.UMA	ab

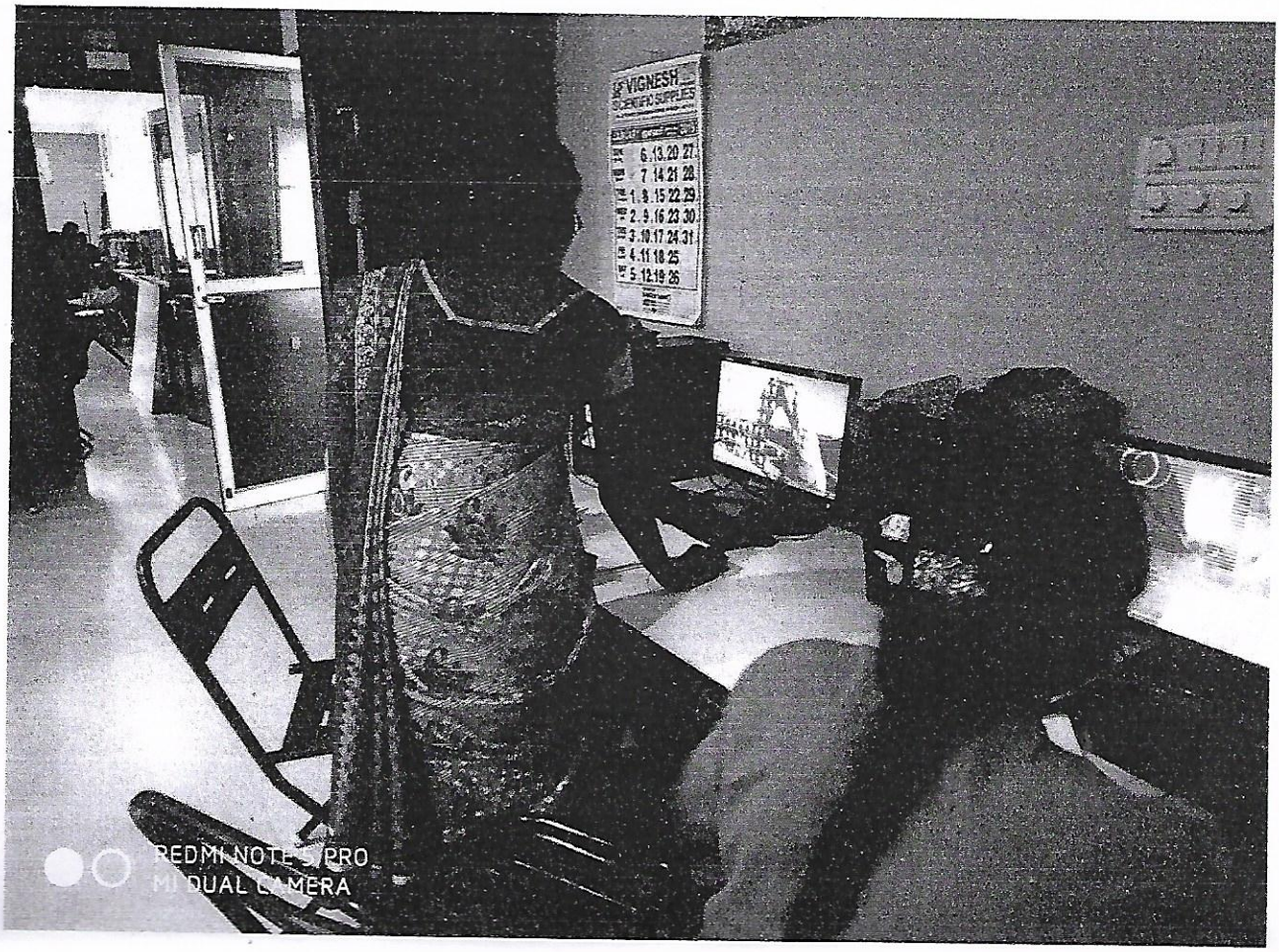
VIGNESH
REDMI NOTE 5 PRO
MI DUAL CAMERA

AMBIGA COLLEGE OF ARTS AND SCIENCE

(AFFILIATED TO MADURAI KAMARAJ UNIVERSITY)

ANNA NAGAR, MADURAI-625 020, TAMIL NADU.

www.ambigacollege.com

DEPARTMENT OF COMMERCE WITH COMPUTER APPLICATION

From

S.Sareswari, M.Com, M.Phil,
Assistant Professor,
Department of Commerce with CA,
Ambiga College of Arts and Science for Women,
Madurai.

To

The Principal
Ambiga College of Arts and Science for Women,
Anna Nagar
Madurai.

Respected Madam,

SUB: Regarding Basic Computer Hardware Training

We have planned to conduct ICT program **"BASIC COMPUTER HARDWARE TRAINING".** I kindly request you to give permission to the below student to take part in the activity for one day 24.02.2015.

VENUE: Computer Lab.

PRINCIPAL

AMBIGA COLLEGE OF ARTS AND SCIENCE FOR WOMEN

(AFFILIATED TO MADURAI KAMARAJ UNIVERSITY)

ANNA NAGAR, MADURAI-625 020, TAMIL NADU.

DEPARTMENT OF COMMERCE WITH COMPUTER APPLICATION

CIRCULAR

DATE: 23.02.2015

The Students of **I B.COM (CA)** are informed to attend the **"Basic Computer Hardware Training** "on **24.02.2015** at 10.00 am in the respective A.M.HALL.

The students are asked to attend the Meeting without fail.

HOD/ B.COM (CA)

PRINCIPAL

AMBIGA COLLEGE OF ARTS AND SCIENCE FOR WOMEN

(AFFILIATED TO MADURAI KAMARAJ UNIVERSITY)

ANNA NAGAR, MADURAI-625 020.

DEPARTMENT OF COMMERCE WITH COMPUTER APPLICATION

Name of the Event	:	Basic computer hardware training
Academic Year	:	2015-2016
Name of the Faculty	:	S.Saraswathy, Assistant Professor, AmbigaCollege, Madurai.
Date	:	24.02.2015
Venue	:	Computer Lab
Beneficiaries	:	I B.COM (CA) A & B
No. of Students Participation	:	84

Report:

During the course of Computer Hardware and Network Maintenance trade a candidate is trained on professional skill, professional knowledge &Employability skill related to job role. In addition to this a candidate is entrusted to undertake project work and extracurricular activities to build up confidence.

PRINCIPAL

AMBIGA COLLEGE OF ARTS AND SCIENCE FOR WOMEN

ANNA NAGAR, MADURAI-20

DEPARTMENT OF COMMERCE WITH COMPUTER APPLICATION

B.COM (CA) 'B' SECTION ~~2015~~ - 2016

PROGRAM **DATE** 24/02/2015

S.NO	Reg.No	NAME	SIGNATURE
1	B5C14401	A.AFRIN FATHIMA	A. Afrin Fathima
2	B5C14402	M.ANBU VALLI	M. Anbuvalli
3	B5C14403	S.ANUSHIYA DEVI	Anushiya devi. S
4	B5C14404	T.ARCHANA	T. ARchana
5	B5C14405	M.BHARATHI	Bharathi. M.
6	B5C14406	M.BHAVANI	M. Bhavani
7	B5C14407	M.DEEPA LAKSHMI	M. Bhavani
8	B5C14408	E.DEVAYANI	E. Devayani
9	B5C14409	S.GOKULA PREETHA	Gokula preetha. S
10	B5C14410	N.HARSHINI	Harshini
11	B5C14411	S.HASBIYA BEGUM	S. Hasbiya begam
12	B5C14412	M.INDRA DEVI	M Indra devi
13	B5C14413	S.JEYAPRIYA	S. Jeyapriya
14	B5C14414	S.JOTHI MEENA	S. Jothi meena
15	B5C14415	N.KANNIGA	N. Kanniga
16	B5C14416	R.KARTHIGA DEVI	R. Karthiga devi
17	B5C14417	K.KOWSALYA	K. Kowsalya
18	B5C14418	A.LAKSHMI	A. Lakshmi
19	B5C14419	M.MALARVIZHI	M. Malarvizhi
20	B5C14420	S.C.MARI MEENAKSHI	S.C. Mari meenakshi
21	B5C14421	G.MOHANA PRIYA	G. Mohana Priya
22	B5C14422	R.MOUNIKA	R. mounika
23	B5C14423	M.MUNEESPRIYA	M. muneespriya
24	B5C14424	P.NANDHINI	Nandhini. P
25	B5C14425	M.NANTHINI PRABHA	M. Nandhini prabha
26	B5C14426	S.PRASHANTHINI	Prashanthini
27	B5C14427	B.RIJWANA	B. Rijwana
28	B5C14428	K.RUKKUMANI	K. Rukkumani
29	B5C14429	K.SANGEETHA	Sangeetha
30	B5C14430	SANTHANA PRIYA	Santhana priya
31	B5C14431	M.SANTHIYA	M. Santhiya
32	B5C14432	S.SARANYA	S. Saranya
33	B5C14433	K.SHALINI	Shalini. K
34	B5C14434	M.SURUMBAR KUZHALI	M. Surumbar kuzhali
35	B5C14435	M.SWATHI	M. Swathi
36	B5C14436	M.THAMARAI SELVI	ab
37	B5C14437	K.S.VALARMATHI	K.S. Valarmathi
38	B5C14438	M.VANATHI	Vanathi. M
39	B5C14439	B.VENNILA	B. Vennila

HOD/B.COM(CA)

PRINCIPAL

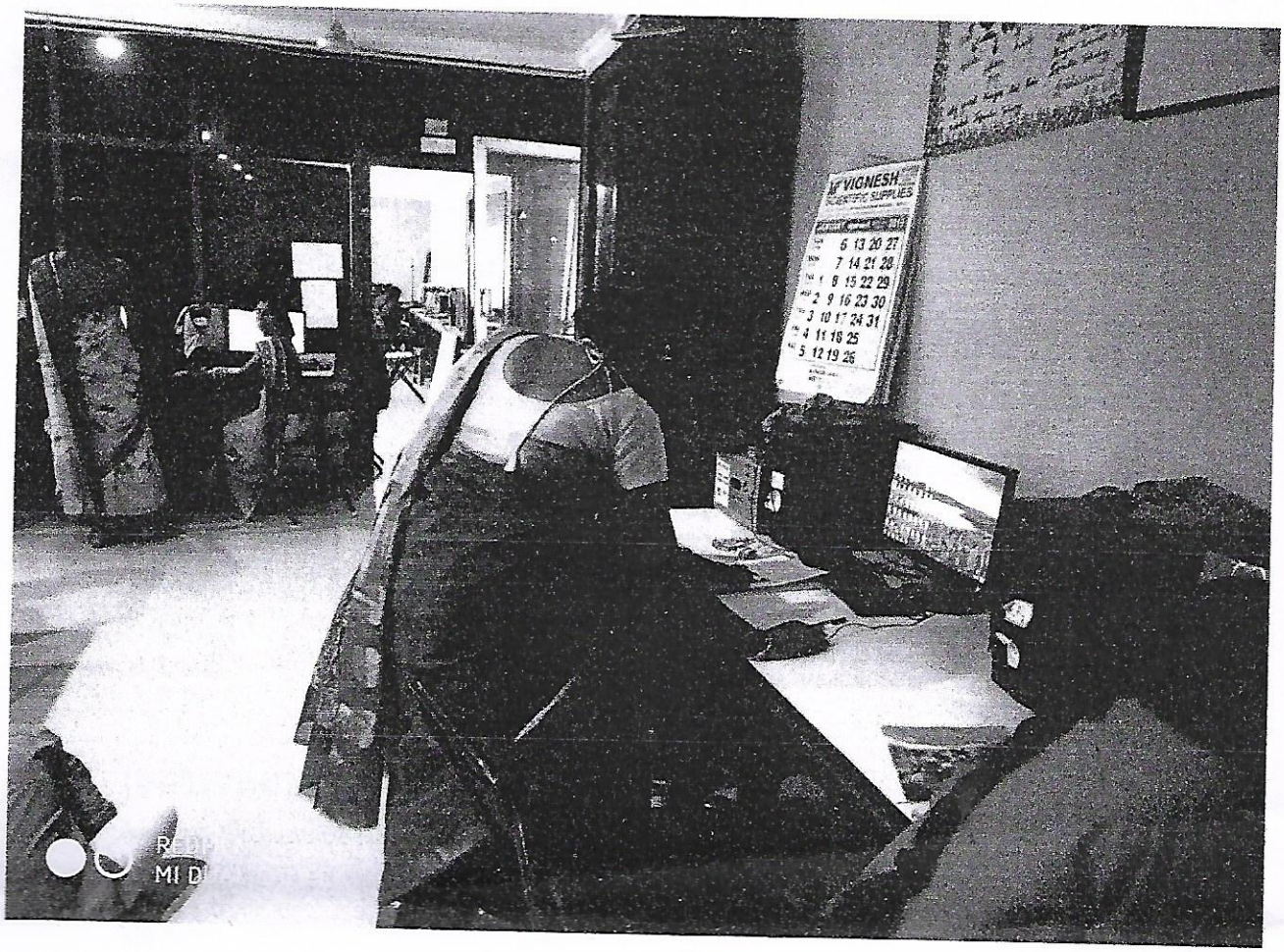
VIGNESH
SCIENTIFIC SUPPLIES

AMBIGA COLLEGE OF ARTS AND SCIENCE (AFFILIATED TO MADURAI KAMARAJ UNIVERSITY)

ANNA NAGAR, MADURAI-625 020, TAMIL NADU.

www.ambigacollege.com

DEPARTMENT OF COMPUTER SCIENCE AND COMPUTER APPLICATION

CIRCULAR TO STUDENTS

DATE: 13.07.2014

The students of I UG are informed to attend on the **"BASIC NETWORK TRAINING"** program on **16.07.2014**. All are requested to attend the program without fail.

HOD

PRINCIPAL

AMBIGA COLLEGE OF ARTS AND SCIENCE FOR WOMEN

(AFFILIATED TO MADURAI KAMARAJ UNIVERSITY)

ANNA NAGAR, MADURAI-625 020, TAMIL NADU.

www.ambigacollege.com

DEPARTMENT OF COMPUTER SCIENCE AND COMPUTER APPLICATION

From

Mrs.P.Latha
The head of the department
Department of Computer science and computer application,
Ambiga College of Arts and Science for Women,
Madurai.

To

The Principal
Ambiga College of Arts and Science for Women,
Anna Nagar
Madurai.

Respected Madam,

SUB: REGARDING BASIC NETWORK TRAINING

We have planned to conduct ICT program-"Basic network training Kindly request you to give permission to the below student to take part in the activity for one day 16.07.2014.

VENUE: Computer Lab.

PRINCIPAL

AMBIGA COLLEGE OF ARTS AND SCIENCE FOR WOMEN

(AFFILIATED TO MADURAI KAMARAJ UNIVERSITY)

ANNA NAGAR ,MADURAI-625 020,TAMIL NADU

www.ambigacollege.com

Participated By: All First Year Students

Venue: Lab

Event: Basic network training

Date: 16.07.2014

Key Notes: K. Padmamala, Assistant professor.

No of Students participated: 64

PointsDiscussed: We will *discuss basic* terminology, common protocols, and the ... high-level concepts that will enable us to better *discuss* the *topics* to come. A basic understanding of networking is important for anyone managing a server. Not only is it essential for getting your services online and running smoothly, it also gives you the insight to diagnose problems.

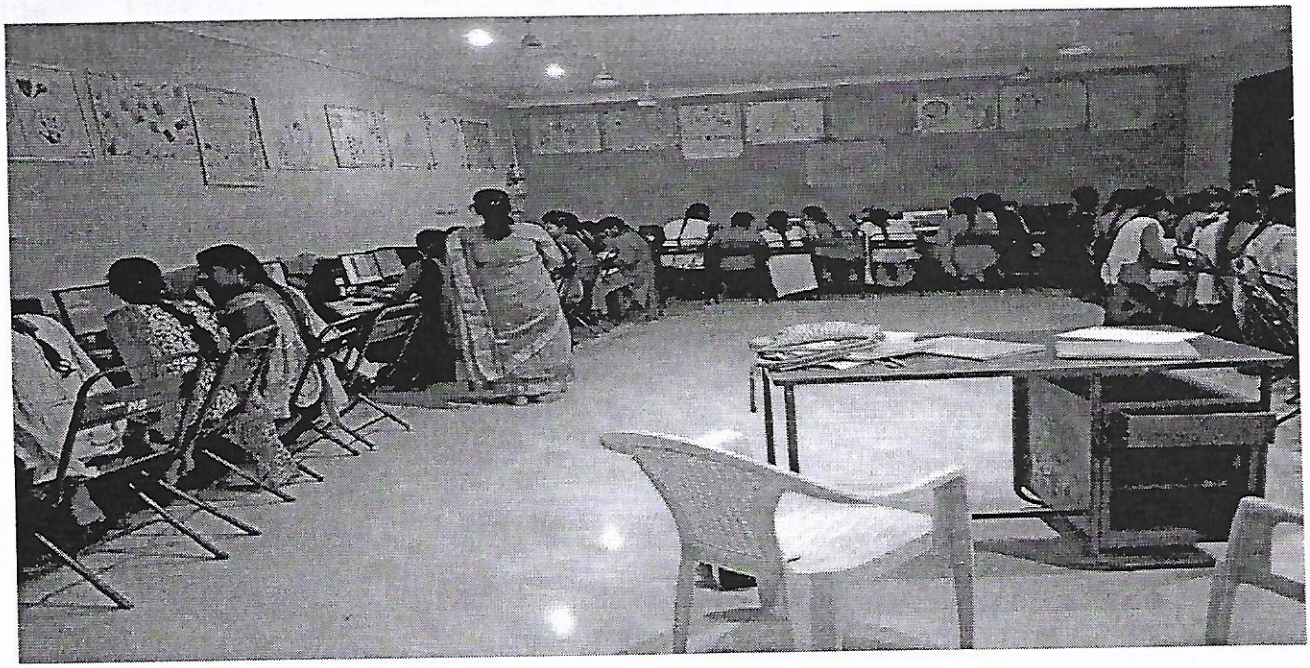

AMBIGA COLLEGE OF ARTS AND SCIENCE FOR WOMEN
ANNA NAGAR MADURAI-20
BATCH 2014-2015
I BSC (CS)

PROGRAM NAME:

DATE: 16.7.2014

S.NO	REG.NO	NAME	SIGNATURE
1.	B4S19351	R.ABARNA DEVI	R. Abarna Devi
2.	B4S19352	S.ANGALA ESWARI	S. Angala Eswari
3.	B4S19353	T.BACKIYALAKSHMI	T. Backiyalakshmi
4.	B4S19354	A.BANU PRIYA	A. Banu priya
5.	B4S19355	B.BENZIR BEGAM	B. Benzir begam
6.	B4S19356	I.BOWGIYA	I. Bowgiya
7.	B4S19357	M.DHIVYA BHARATHY	M. Dhivyabharathy
8.	B4S19358	C.ELAVARASI	C. Elavarasi
9.	B4S19359	J.GAYATHRI	J. Gayathri
10.	B4S19360	R.GOMATHI	R. Gomathi
11	B4S19362	M.ILAKKIYA	M. Ilakkiya
12	B4S19363	S.G.JEYALAKSHMI	S.G. Jeyalakshmi
13	B4S19364	A.JEYA SRI	A. Jeya Sri
14	B4S19365	S.KARTHIGA	S. Karthiga
15	B4S19366	K.KARUPILAKSHMI	K. Karupilakshmi
16	B4S19368	V.MADURA NANDHINI	V. Madura Nandhini
17	B4S19369	K.MAHALAKSHMI	K. Mahalakshmi
18	B4S19370	P.MATHU BALA	P. Mathubala
19	B4S19371	S.MEENAKSHI	S. Meenakshi
20	B4S19372	K.H.MONIKA	K.H. Monika
21	B4S19373	A.MYMOON RUMANA	A. Mymoon Rumana
22	B4S19374	N.NANDHINI	N. Nandhini
23	B4S19375	R.PANDISELVI	R. Pandiselvi
24	B4S19376	N.PRIYADHARSHINI	N. Priyadharshini
25	B4S19378	M.SARANYA	M. Saranya
26	B4S19379	S.SOUNTHARAM	S. Sountharam
27	B4S19380	K.SRUTHI INDIRA	K. Sruthi Indira
28	B4S19381	S.SUGA PRIYA	S. Suga Priya
29	B4S19382	V.SUJITHA	V. Sujitha
30	B4S19383	R.M. SUWATHI	R.M. Suwathi
31	B4S19384	S.UDHAYA SUGAPRIYA	S. Udhaya Sugapriya
32	B4S19385	N.K.USHAKIRAN	N.K. Ushakiran
33	B4S19386	M.VALARMATHI	M. Valarmathi
34	B4S19387	R.VIJAYAVANITHA	R. Vijayavanitha
35	B4S19388	B.VINITHA	B. Vinitha

AMBIGA COLLEGE OF ARTS AND SCIENCE FOR WOMEN
ANNA NAGAR MADURAI-20
BATCH 2014-2015
I BCA

PROGRAM NAME: **DATE:** 16.7.2014

S.NO	ROLL NO	NAME	SIGNATURE
1	14A702	S.ARCHANA	S. Archana
2	14A701	S.ATCHAYA DURGA	a
3	14A703	M.DEEPIKA DEVI	M. Deepika Devi.
4	14A704	G.DEVI	G. Devi
5	14A705	V.ISWARYA	V. Iswarya
6	14A706	J.JEYA RANI	J. Jeyarani
7	14A707	P.KALIAMMAL	P. Kaliammal
8	14A708	M.KAMALI	M. Kamali.
9	14A709	K.KOWSALYA	K. Kowsalya
10	14A710	M.MOHANA PRIYA	M. Mohana priya.
11	17A711	A.NAVA RAJITHA	A. Navaranjitha
12	14A712	G.PRIYANKA	G. Priyanka.
13	14A713	K.PRIYANKA	K. Priyanka
14	14A714	S.RAJAKUMARI	S. Rajakumari
15	14A715	R.RAJALAKSHMI	a
16	14A716	M.SARANYA	M. Saranya
17	14A717	G.SARGUNADEVI	a
18	14A718	D.SHANAVAS	D. Shanavas
19	14A719	S.SHYAMALA	S. Shyamala
20	14A720	C.SIVA PRIYA	C. Sivapriya
21	14A722	M.TAMIL SELVI	a
22	14A723	S.VIJAYALAKSHMI	S. Vijayalakshmi
23	14A724	T.R.NANDHINI	T. R. Nandhini.

HOD

PRINCIPAL

14-15

AMBIGA COLLEGE OF ARTS AND SCIENCE (AFFILIATED TO MADURAI KAMARAJ UNIVERSITY)

ANNA NAGAR, MADURAI-625 020, TAMIL NADU.

www.ambigacollege.com

DEPARTMENT OF COMPUTER SCIENCE AND COMPUTER APPLICATION

CIRCULAR TO STUDENTS

DATE: 15.02.2015

The students of I UG are informed to attend on the **"BASIC COMPUTER HARDWARE TRAINING"** program on **18.02.2015**. All are requested to attend the program without fail.

HOD

PRINCIPAL

AMBIGA COLLEGE OF ARTS AND SCIENCE FOR WOMEN

(AFFILIATED TO MADURAI KAMARAJ UNIVERSITY)

ANNA NAGAR, MADURAI-625 020, TAMIL NADU.

www.ambigacollege.com

DEPARTMENT OF COMPUTER SCIENCE AND COMPUTER APPLICATION

From

Mrs.P.Latha
The head of the department
Department of Computer science and computer application,
Ambiga College of Arts and Science for Women,
Madurai.

To

The Principal
Ambiga College of Arts and Science for Women,
Anna Nagar
Madurai.

Respected Madam,

SUB: REGARDING BASIC COMPUTER HARDWARE TRAINING

We have planned to conduct ICT program-"Basic computer hardware training". I kindly request you to give permission to the below student to take part in the activity for one day 18.02.2015.

VENUE: Computer Lab.

PRINCIPAL

(AFFILIATED TO MADURAI KAMARAJ UNIVERSITY)

ANNA NAGAR ,MADURAI-625 020,TAMIL NADU

AMBIGA COLLEGE OF ARTS AND SCIENCE FOR WOMEN

www.ambigacollege.com

Participated By: All First Year Students

Venue: Lab

Event: Basic computer hardware training

Date: 18.02.2015

Key Notes: K.Jeyanthi, Assistant professor.

No of Students participated: 58

PointsDiscussed: The best part is that our list of computer courses is growing every day. We know that these useful tutorials are updated and upgraded all the time, so we are adding new courses and tutorials as soon as possible. With this computer hardware tutorial you will master this important program and increase your chances for getting the job position that you have always wanted!



AMBIGA COLLEGE OF ARTS AND SCIENCE FOR WOMEN
ANNA NAGAR MADURAI-20
BATCH 2014-2015
I BCA

PROGRAM NAME: **DATE:** 18-2-2015

S.NO	REG.NO	NAME	SIGNATURE
1	B4S19151	S.ARCHANA	S.Archana.
2	B4S19152	S.ATCHAYA DURGA	S ATCHAYA DURGA
3	B4S19153	M.DEEPIKA DEVI	Deepika.
4	B4S19154	G.DEVI	G.devi
5	B4S19155	V.ISWARYA	V. Iswarya.
6	B4S19156	J.JEYA RANI	J. Jaya Rani
7	B4S19157	P.KALIAMMAL	P.Kaliammal
8	B4S19158	M.KAMALI	M. Kamali
9	B4S19159	K.KOWSALYA	K. Kowsalya
10	B4S19160	M.MOHANA PRIYA	Mohana P.
11	B4S19161	A.NAVA RAJITHA	A. Nava Rajitha
12	B4S19162	G.PRIYANKA	G. priyanka
13	B4S19163	K.PRIYANKA	K. Priyanka.
14	B4S19164	S.RAJAKUMARI	S. Rajakumari
15	B4S19165	R.RAJALAKSHMI	R. Rajalakshmi
16	B4S19166	M.SARANYA	M. Saranya
17	B4S19167	G.SARGUNADEVI	G. Sargunadevi
18	B4S19168	D.SHANAVAS	D. Shy.
19	B4S19169	S.SHYAMALA	S. Shyamala
20	B4S19170	C.SIVA PRIYA	C. Siva Priya.
21	B4S19172	M.TAMIL SELVI	M. Tamilselvi
22	B4S19173	S.VIJAYALAKSHMI	S. Vijayalakshmi.
23	B4S19174	T.R.NANDHINI	T.R. Nandhini

AMBIGA COLLEGE OF ARTS AND SCIENCE FOR WOMEN
ANNA NAGAR MADURAI-20
BATCH 2014-2015
I BSC (CS)

18.2.2015

PROGRAM NAME: **DATE:** ~~16.7.2014~~

S.NO	REG.NO	NAME	SIGNATURE
1.	14A601	R.ABARNA DEVI	R. Abarnadevi
2.	14A602	S.ANGALA ESWARI	S. Angalaeswari
3.	14A603	T.BACKIYALAKSHMI	
4.	14A604	A.BANU PRIYA	A. Banupriya
5.	14A640	B.BENZIR BEGAM	
6.	14A605	I.BOWGIYA	I. Bowgiya.
7.	14A606	M.DHIVYA BHARATHY	M. Dhivyabharathy
8.	14A607	C.ELAVARASI	
9.	14A608	J.GAYATHRI	J. Gayathri
10.	14A609	R.GOMATHI	R. Gomathi.
11	14A611	M.ILAKKIYA	M. Ilakkiya
12	14A612	S.G.JEYALAKSHMI	
13	14A613	A.JEYA SRI	Jeyasri.
14	14A614	S.KARTHIGA	S. Karthiga
15	14A615	K.KARUPILAKSHMI	K. Karupilakshmi.
16	14A617	V.MADURA NANDHINI	
17	14A620	K.MAHALAKSHMI	K. Mahalakshmi
18	14A621	P.MATHU BALA	P. Muthu Bala
19	14A622	S.MEENAKSHI	Meenakshi.
20	14A623	K.H.MONIKA	K. H. Monica
21	14A624	A.MYMOON RUMANA	A. Mymoon Ruman.
22	14A625	N.NANDHINI	N. Nandhini
23	14A626	R.PANDISELVI	R. Pandiselvi
24	14A627	N.PRIYADHARSHINI	N. Priyadharshini.
25	14A628	M.SARANYA	M. Saranya
26	14A629	S.SOUNTHARAM	
27	14A630	K.SRUTHI INDIRA	K. Sruthi Indira
28	14A631	S.SUGA PRIYA	
29	14A632	V.SUJITHA	V. Sujitha
30	14A634	R.M. SUWATHI	
31	14A635	S.UDHAYA SUGAPRIYA	S. Udhayasugapriya
32	14A636	N.K.USHAKIRAN	N. K. Ushakiran.
33	14A637	M.VALARMATHI	M. Valarmathi
34	14A638	R.VIJAYAVANITHA	
35	14A639	B.VINITHA	B. Vinitha

HOD **PRINCIPAL**

AMBIGA COLLEGE OF ARTS AND SCIENCE
(AFFILIATED TO MADURAI KAMARAJ UNIVERSITY)
ANNA NAGAR,MADURAI-625 020.

From

R.Jeyanthi,
Head of the Department,
Department of Mathematics,
Ambiga College of Arts and Science ,
Anna nagar,Madurai-20.

To

The Principal,
Ambiga College of Arts and Science,
Anna nagar,
Madurai-20.

Respected Mam,

Sub : Information and Communication Technology -Reg

We are going to Organize the ICT Program for the I year Student regarding **"Typing skill"** on 30.07.2014.I kindly request you to give us permission to organize the Program .

HOD SIGNATURE

PRINCIPAL

AMBIGA COLLEGE OF ARTS AND SCIENCE FOR WOMEN
(AFFILIATED TO MADURAI KAMARAJ UNIVERSITY)
ANNA NAGAR, MADURAI -20

DEPARTMENT OF MATHEMATICS

Date:25.07.2014

CIRCULAR

The Students of I B.SC Mathematics are asked to attend the Basic Information and Communication Technology Programme arranged on 30.07.2014 regarding Typing Skill .All the Students Should attend the program Without fail.

HOD'S Signature

Principal

AMBIGA COLLEGE OF ARTS AND SCIENCE FOR WOMEN
(AFFILIATED TO MADURAI KAMARAJ UNIVERSITY)
ANNA NAGAR, MADURAI-625 020, TAMIL NADU.

DEPARTMENT OF MATHEMATICS

Name of the Program : Information and Communication Technology

Venue : Computer Lab

No.of .Students Participated : 58

Resource Person : A.JeyaBharathi
Assistant Professor
Department of Mathematics
Ambiga College of Arts and Science for Women

Class : I B.SC Mathematics

Topic : Typing Skill

Purpose : To have Some basic Knowledge about Typing skill

HOD'S Signature

Principal

AMBIGA COLLEGE OF ARTS AND SCIENCE FOR WOMEN
(AFFILIATED TO MADURAI KAMARAJ UNIVERSITY)
ANNA NAGAR ,MADURAI-20

DEPARTMENT OF MATHEMATICS
I B.SC MATHEMATICS

PROGRAMME NAME: TYPING SKILL **DATE:** 30.7.2014

S.NO	ROLL NO	NAME	SIGNATURE
1	14A501	Aarthiga.P	
2	14A502	Aartheeshwari.S.	
3	14A503	Abinaya.S	
4	14A504	Abiyana.U	
5	14A505	Anna Lakshmi.P	
6	14A506	Annapoorna Lakshmi.M	
7	14A507	Badhar Nisha.H	
8	14A508	Bala Suganthi. P	
9	14A509	Bhuvaneswari. M	
10	14A510	Bibijohn@Sahana. M	Absent
11	14A511	Devishree. T	
12	14A512	Elakkiya. M	
13	14A513	Gowsalya.M	
14	14A514	Gowsalya. R	
15	14A515	Heera. A	
16	14A516	Hema. P	
17	14A517	Ishwarya.K	
18	14A518	Jeya Lakshmi. C	
19	14A519	Kamalewari.B	
20	14A520	Karthiga. A	
21	14A521	Karthiga.S	
22	14A522	Kasthuri.T	
23	14A523	P.Kokila	
24	14A524	P.Kowshalya	
25	14A557	S.Maniarasi	
26	14A525	R.Mohana Priya	
27	14A558	K.Muthu Prabha	
28	14A559	R.Muvina	
29	14A527	B.Nandhini	Absent
30	14A528	U.Naseeba Banu	
31	14A529	R.Nithya	
32	14A530	K.Nivetha	
33	14A531	J.Pandi Meena	
34	14A532	R.Pandimeena	
35	14A533	M.Parvathi	
36	14A534	A.Pothumani	
37	14A535	S.Priyatharshni	
38	14A536	S.Priyatharshni	
39	14A537	S.Rathika	

40	14A538	J.Revathi	J Revathi
41	14A539	K.Sangavi	K Sangavi
42	14A540	S.Saranya	S Saranya
43	14A541	G.Saravana Priya	G Saravana Priya
44	14A543	R.Selva Meena	R. Selva Meena
45	14A544	S.Sharajane	S. Sharajane
46	14A546	M.Sobna Muthu	M. Sobna Muthu
47	14A545	Soundarya	Soundarya
48	14A547	Sujitha	Sujitha
49	14A548	Syedali Fatima Mahaboobi. A	Syedali Fatima Mahaboobi A
50	14A549	Thamrai Selvi.M	Thamrai Selvi
51	14A550	Thenmozhi.M	Thenmozhi
52	14A551	Vairamani. J	J. Vairamani
53	14A552	Valarmathi.S	Valarmathi S
54	14A553	Velunachiyar. M	Velunachiyar. M
55	14A554	Venilakshmi.S	Absent
56	14A555	Vinitha.D	Vinitha. D.
57	14A556	Vinothini. R	Vinothini. R
58	14A557	Zareen Banu. S	S Zareen Banu
59	14A560	Saraswathy Moyammal. K	Saraswathy Moyammal

HOD'S SIGNATURE

PRINCIPAL.

AMBIGA COLLEGE OF ARTS AND SCIENCE FOR WOMEN
(AFFILIATED TO MADURAI KAMARAJ UNIVERSITY)
ANNA NAGAR, MADURAI-625 020, TAMIL NADU.

DEPARTMENT OF MATHEMATICS

Information and Communication Techonology Programme regarding Typing Skill on 30.07.2014



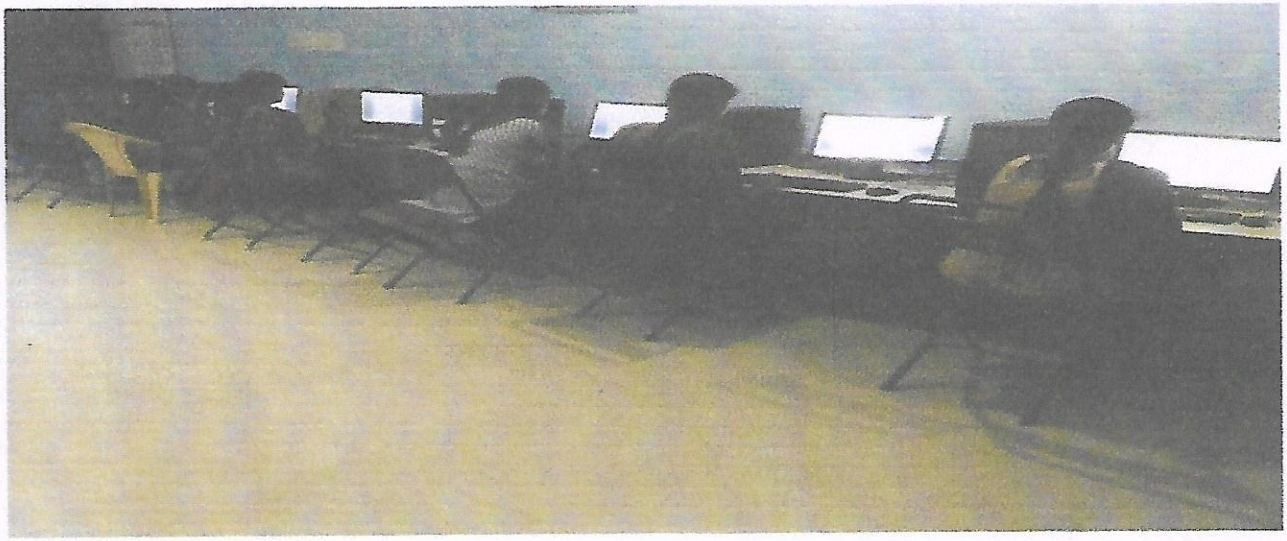

AMBIGA COLLEGE OF ARTS AND SCIENCE
(AFFILIATED TO MADURAI KAMARAJ UNIVERSITY)
ANNA NAGAR,MADURAI-625 020.

From

R.Jeyanthi,
Head of the Department,
Department of Mathematics,
Ambiga College of Arts and Science ,
Anna nagar,Madurai-20.

To

The Principal,
Ambiga College of Arts and Science,
Anna nagar,
Madurai-20.

Respected Mam,

Sub : Information and Communication Technology- Reg

We are going to Organize the ICT Program for the I year Student regarding **"Basic Knowledge in Computer"** on 31.12.2014.I kindly request you to give us permission to organize the Program .

HOD Signature

PRINCIPAL

AMBIGA COLLEGE OF ARTS AND SCIENCE FOR WOMEN
(AFFILIATED TO MADURAI KAMARAJ UNIVERSITY)
ANNA NAGAR, MADURAI -20

DEPARTMENT OF MATHEMATICS

Date:25.12.2014

CIRCULAR

The Students of I B.SC Mathematics are asked to attend the Basic Information and Communication Technology Programme arranged on 31.12.2014 regarding Basic Knowledge in Computer .All the Students Should attend the program Without fail.

HOD'S Signature

Principal

AMBIGA COLLEGE OF ARTS AND SCIENCE FOR WOMEN
(AFFILIATED TO MADURAI KAMARAJ UNIVERSITY)
ANNA NAGAR, MADURAI-625 020, TAMIL NADU.

DEPARTMENT OF MATHEMATICS

Name of the Program : Information and Communication Technology

Venue : Computer Lab

No.of .Students Participated : 58

Resource Person : A.JeyaBharathi
Assistant Professor
Department of Mathematics
Ambiga College of Arts and Science for Women

Class : I B.SC Mathematics

Topic : Basic Knowledge about Computer

Purpose : To have Some basic Knowledge working with computer

HOD'S Signature

Principal

AMBIGA COLLEGE OF ARTS AND SCIENCE FOR WOMEN
(AFFILIATED TO MADURAI KAMARAJ UNIVERSITY)
ANNA NAGAR, MADURAI-625 020, TAMIL NADU.

DEPARTMENT OF MATHEMATICS

I B.SC MATHEMATICS

PROGRAMME NAME: BASIC Knowledge in Computer **Date:** 31.12.2015

S.No	Register No	Name	Signature
1	B4S19451	Aarthiga.P	
2	B4S19452	Aartheeshwari.S.	
3	B4S19453	Abinaya.U	
4	B4S19454	Abiyana.S	
5	B4S19455	Anna Lakshmi.P	
6	B4S19456	Annapoorna Lakshmi.M	
7	B4S19457	Badhar Nisha.H	
8	B4S19458	Bala Suganthi. P	
9	B4S19459	Bhuvaneswari. M	
10	B4S19460	Bibijohn@Sahana. M	
11	B4S19461	Devishree. T	
12	B4S19462	Elakkiya. M	
13	B4S19463	Gowsalya.M	
14	B4S19464	Gowsalya. R	
15	B4S19465	Heera. A	Absent
16	B4S19466	Hema. P	
17	B4S19467	Ishwarya.K	Absent
18	B4S19468	Jeya Lakshmi. C	
19	B4S19469	Kamalewari.B	
20	B4S19470	Karthiga. A	
21	B4S19471	Karthiga.S	Absent
22	B4S19472	Kasthuri.T	
23	B4S19473	P.Kokila	
24	B4S19474	P.Kowshalya	
25	B4S19475	S.Maniarasi	
26	B4S19476	R.Mohana Priya	
27	B4S19477	K.Muthu Prabha	
28	B4S19478	R.Muvina	
29	B4S19479	B.Nandhini	
30	B4S19480	U.Naseeba Banu	
31	B4S19481	R.Nithya	

AMBIGA COLLEGE OF ARTS AND SCIENCE FOR WOMEN
(AFFILIATED TO MADURAI KAMARAJ UNIVERSITY)
ANNA NAGAR, MADURAI-625 020, TAMIL NADU.

DEPARTMENT OF MATHEMATICS

Information and Communication Techonology Programme regarding Basic Knowledge in Computer on 31.12.2014

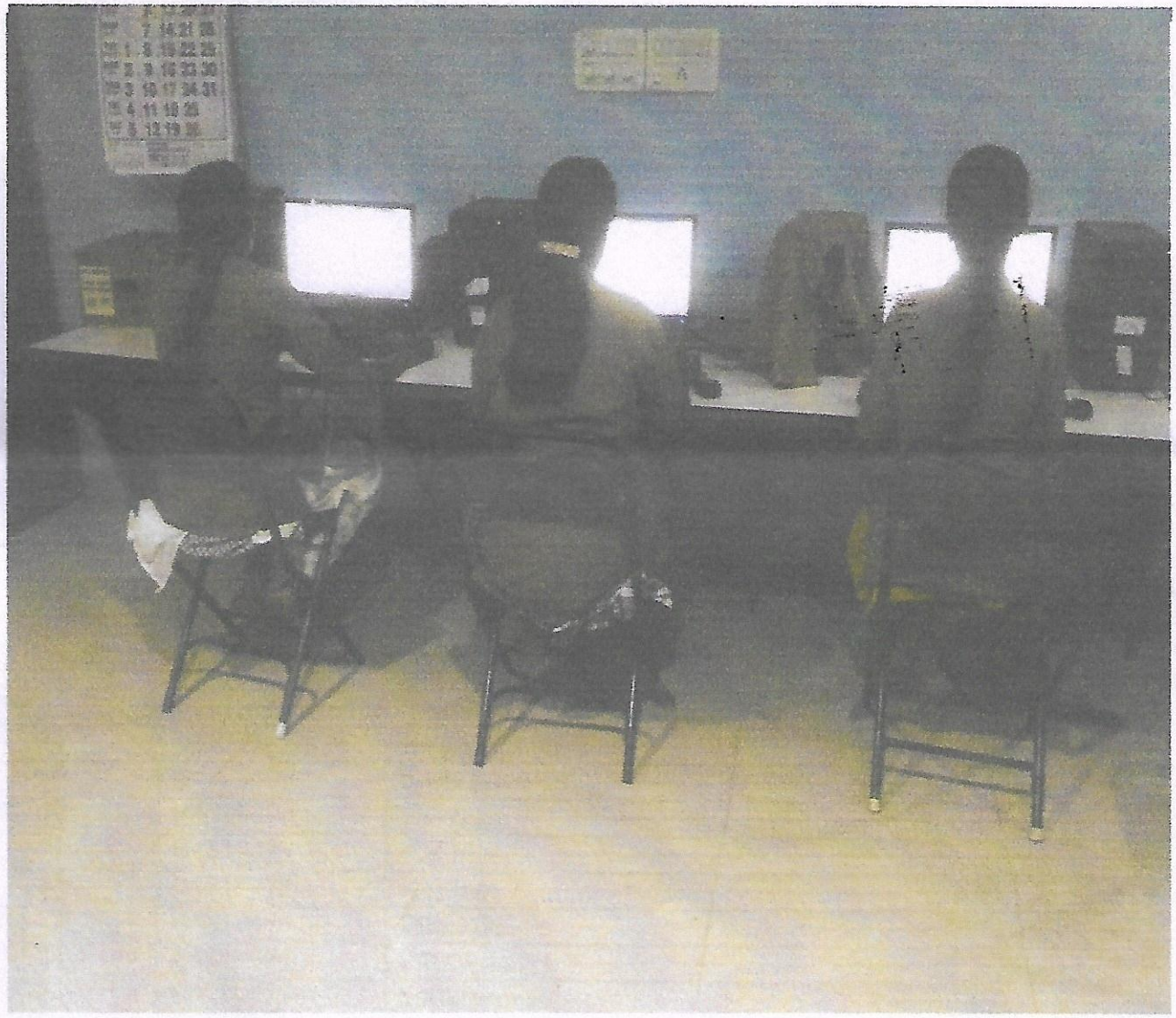

✆ 0452 - 2535613, 2533751

AMBIGA COLLEGE OF ARTS AND SCIENCE FOR WOMEN

(Affiliated to Madurai Kamaraj University)

AMBIGA CAMPUS, ANNA NAGAR, MADURAI - 625 020.

(Estd. under Dr. S. Solamalai Thevar - Pappathi Ammal Educational Trust.)

Date : 18.07.2014

DEPARTMENT OF MICROBIOLOGY

REQUISITION LETTER

To

Dr.R. Natesan M.Sc., Ph.D

HOD, Department of Microbiology,

Ambiga Arts and Science college,

Madurai.

Sir ,

Sub: Requisition for "Basic Knowledge In Computer" – Reg.

We feel happy and are pride of inviting you to be the Chief Guest for the Guest lecture program, on the topic **"Basic Knowledge In Computer"** to be held on the 22.07.2014 at 10 A.M.

R. Natesan

HOD

Accepted by R. Natesan

PRINCIPAL

AMBIGA COLLEGE OF ARTS AND SCIENCE FOR WOMEN

(AFFILIATED TO MADURAI KAMARAJ UNIVERSITY)

ANNA NAGAR, MADURAI-625 020, TAMIL NADU.

DEPARTMENT OF MICROBIOLOGY

CIRCULAR

DATE: 21.07.2014

The Students of **I B.Sc. Microbiology** are informed to attend the "**Basic Knowledge In Computer"** on **22.07.2014** at 10.00 a.m in the respective class room.

The students are asked to attend the Meeting without fail.

HOD/MICROBIOLOGY

PRINCIPAL

AMBIGA COLLEGE OF ARTS AND SCIENCE FOR WOMEN

(AFFILIATED TO MADURAI KAMARAJ UNIVERSITY)

ANNA NAGAR, MADURAI-625 020, TAMIL NADU.

DEPARTMENT OF MICROBIOLOGY

Name of the Event	:	Basic Knowledge In Computer
Academic Year	:	2014-2015
Name of the Faculty	:	Dr.R.Natesan , HOD, Department of Microbiology Ambiga College of Arts and Science
Date	:	22.07.2014
Venue	:	Room No: 13
Beneficiaries	:	I B.Sc. Microbiology
No. of Students Participation	:	39

Discussion :

- A Computer is an electronic device that manipulates information or data.
- Everything you do on your computer will rely on both hardware and software.

PRINCIPAL

AMBIGA COLLEGE OF ARTS AND SCIENCE FOR WOMEN

ANNA NAGAR, MADURAI - 20.

DEPARTMENT OF MICROBIOLOGY

B.SC. I YEAR- 2014-2015

PROGRAMME : ICT Programme **DATE:** 18.07.2014

S.NO.	REGISTER NO.	STUDENT 'S NAME	SIGNATURE
1.	B4S19601	S.AKILA	S. Akila
2.	B4S19602	R.AMIRTHESWARI	R. Amirtheswari
3.	B4S19603	S.AMUDHAVALLI	S. Amu
4.	B4S19604	M.ANITHA	M. Anitha
5.	B4S19605	K.K.CHITHRA	K.K.
6.	B4S19606	S.DEVAKI	S. De
7.	B4S19607	A.DHARANI	A. Dha
8.	B4S19608	K.DHARANI	K. Dharani
9.	B4S19609	J.DHIVYA	J. Dhivya
10.	B4S19610	P.DIVYA DURGA	P. Divya Durga
11.	B4S19611	S.GAYATHRI	S. Gayu
12.	B4S19612	T.R.INDIRANI	T.R. Indirani
13.	B4S19613	R.JAKUBAR NISHA	R. Jakubar Nisha
14.	B4S19615	P.KAVITHA	P. Kavitha
15.	B4S19616	A.KAYALVIZHI	Ak
16.	B4S19617	G.KOWSALYA	G. Kowsalya
17.	B4S19618	J.KOWSALYA	J. Kowsalya
18.	B4S19619	P.KOWSALYA	P. Kow
19.	B4S19620	P.LAKSHMI	P. Lakshmi
20.	B4S19621	A.LAVANYA	A. La
21.	B4S19622	G.LAVANYA	G. Lavanya
22.	B4S19623	B.MAHA LAKSHMI	B. Maha Lakshmi
23.	B4S19624	R.MALARVIZHI	R. Mala
24.	B4S19625	K.MANJU	K. Manju
25.	B4S19626	C.MAREESWARI	C. Mari

26.	B4S19627	C.MARUTHAMMAL	C. Maruthammal
27.	B4S19628	M.MUTHU LAKSHMI	M. Muthulakshi
28.	B4S19629	M.MUTHUMARI	M. Muthumari
29.	B4S19630	B.NAGASHANTHI	B. Nagashanthi
30.	B4S19631	M.NASEERA PARVEEN	Absent
31.	B4S19632	K.NIVETHA	K. Niva
32.	B4S19634	M.PRIYANKA	M. Priya
33.	B4S19635	M.RAJAVALLI	M. Raj
34.	B4S19636	S.SANGEETHA	S. Sang
35.	B4S19637	A.SANGEETHA PRIYA	A. Sangeetha Priya
36.	B4S19638	J.SARANYA	J. Sara
37.	B4S19640	N.SONIYA	N. Soniya
38.	B4S19641	R.SUGA PRIYA(21.01.1997)	Absent
39.	B4S19642	R.SUGA PRIYA(21.03.1997)	Absent
40.	B4S19643	V.VANMATHINATCHIYAR	V. Vanmathia Nachiyar
41.	B4S19644	S.VEERA LAKSHMI	S. Veeralakshmi
42.	B4S19645	B.VIJAYA LAKSHMI	B. Vijaya
43.	B4S19646	R.VINITHA	R. Vinitha
44.	B4S19647	R.VITHYA	R. Vithya

R. Natesan
HOD

PRINCIPAL



✆ 0452 - 2535613, 2533751

AMBIGA COLLEGE OF ARTS AND SCIENCE FOR WOMEN

(Affiliated to Madurai Kamaraj University)

AMBIGA CAMPUS, ANNA NAGAR, MADURAI - 625 020.

(Estd. under Dr. S. Solamalai Thevar - Pappathi Ammal Educational Trust.)

Date : 16.12.2014

DEPARTMENT OF MICROBIOLOGY

REQUISITION LETTER

To

Dr.R. Natesan M.Sc., Ph.D

HOD, Department of Microbiology,

Ambiga Arts and Science college,

Madurai.

Sir ,

Sub: Requisition for "Types of Computer " – Reg.

We feel happy and are pride of inviting you to be the Chief Guest for the Guest lecture program, on the topic **"Types of Computer "** to be held on the 18.12.2014 at 10 A.M.

R. Natesan
HOD

PRINCIPAL

Accepted
by
R. Natesan

AMBIGA COLLEGE OF ARTS AND SCIENCE FOR WOMEN

(AFFILIATED TO MADURAI KAMARAJ UNIVERSITY)

ANNA NAGAR, MADURAI-625 020, TAMIL NADU.

DEPARTMENT OF MICROBIOLOGY

CIRCULAR

DATE: 17.12.2014

The Students of **I B.Sc. Microbiology** are informed to attend the **"Types of Computer"** on **18.12.2014** at 10.00 a.m in the respective class room.

The students are asked to attend the Meeting without fail.

HOD/MICROBIOLOGY

PRINCIPAL

AMBIGA COLLEGE OF ARTS AND SCIENCE FOR WOMEN

(AFFILIATED TO MADURAI KAMARAJ UNIVERSITY)

ANNA NAGAR, MADURAI-625 020, TAMIL NADU.

DEPARTMENT OF MICROBIOLOGY

Name of the Event	:	**Types of Computer**
Academic Year	:	**2014-2015**
Name of the Faculty	:	**Dr.R.Natesan , HOD, Department of Microbiology** **Ambiga College of Arts and Science**
Date	:	**18.12.2014**
Venue	:	**Room No: 13**
Beneficiaries	:	**I B.Sc. Microbiology**
No. of Students Participation	:	**41**

Discussion :

- It responds to a specific set of instructions in a well-defined manner.
- It can execute a prerecorded list of instructions (a program).
- It can quickly store and retrieve large amounts of data.

PRINCIPAL

AMBIGA COLLEGE OF ARTS AND SCIENCE FOR WOMEN

ANNA NAGAR, MADURAI - 20.

DEPARTMENT OF MICROBIOLOGY

B.SC. I YEAR- 2014-2015

PROGRAMME :

DATE: 18.12.2014

S.NO.	REGISTER NO.	STUDENT 'S NAME	SIGNATURE
1.	B4S19601	S.AKILA	S. Akila
2.	B4S19602	R.AMIRTHESWARI	R. Amirtheswari
3.	B4S19603	S.AMUDHAVALLI	S. AmuthaValli
4.	B4S19604	M.ANITHA	M Anitha
5.	B4S19605	K.K.CHITHRA	K.K. Chithra
6.	B4S19606	S.DEVAKI	S. Devaki
7.	B4S19607	A.DHARANI	A. Dharani
8.	B4S19608	K.DHARANI	K. Dharani
9.	B4S19609	J.DHIVYA	J. Dhivya
10.	B4S19610	P.DIVYA DURGA	P. Divya Durga
11.	B4S19611	S.GAYATHRI	S. Gayathri
12.	B4S19612	T.R.INDIRANI	T.R. Indirani
13.	B4S19613	R.JAKUBAR NISHA	
14.	B4S19615	P.KAVITHA	P. Kavitha
15.	B4S19616	A.KAYALVIZHI	A. Kayalvizhi
16.	B4S19617	G.KOWSALYA	
17.	B4S19618	J.KOWSALYA	J. Kowsalya
18.	B4S19619	P.KOWSALYA	P. Kowsalya
19.	B4S19620	P.LAKSHMI	P. LAKSHMI
20.	B4S19621	A.LAVANYA	A. Lavanya.
21.	B4S19622	G.LAVANYA	G. Lavanya
22.	B4S19623	B.MAHA LAKSHMI	B. Maha Lakshmi
23.	B4S19624	R.MALARVIZHI	R. MalaRVIZHI
24.	B4S19625	K.MANJU	K. Manju
25.	B4S19626	C.MAREESWARI	C. Mareeswari

26.	B4S19627	C.MARUTHAMMAL	C. Maruthammal
27.	B4S19628	M.MUTHU LAKSHMI	M. Muthu lakshmi
28.	B4S19629	M.MUTHUMARI	M. Muthumari
29.	B4S19630	B.NAGASHANTHI	B. Nagashanthi
30.	B4S19631	M.NASEERA PARVEEN	M. Naseera Parveen
31.	B4S19632	K.NIVETHA	K. Nive
32.	B4S19634	M.PRIYANKA	M. Priya
33.	B4S19635	M.RAJAVALLI	M. Rajavalli
34.	B4S19636	S.SANGEETHA	S. Sangeetha
35.	B4S19637	A.SANGEETHA PRIYA	A. Sangeetha priya.
36.	B4S19638	J.SARANYA	J. Saranya
37.	B4S19640	N.SONIYA	N. Soniya
38.	B4S19641	R.SUGA PRIYA(21.01.1997)	R. Suga Priya.
39.	B4S19642	R.SUGA PRIYA(21.03.1997)	Abs
40.	B4S19643	V.VANMATHINATCHIYAR	N. VANMATHINATCHIYAR
41.	B4S19644	S.VEERA LAKSHMI	S. Veera Lakshmi
42.	B4S19645	B.VIJAYA LAKSHMI	B. Vijayalakshmi
43.	B4S19646	R.VINITHA	R. Vinitha
44.	B4S19647	R.VITHYA	R. Vithya

R. Natesan
HOD

PRINCIPAL

AMBIGA COLLEGE OF ARTS AND SCIENCE FOR WOMEN

ANNA NAGAR, MADURAI - 20.

DEPARTMENT OF MICROBIOLOGY



AMBIGA COLLEGE OF ARTS AND SCIENCE

(AFFILIATED TO MADURAI KAMARAJ UNIVERSITY)

ANNA NAGAR, MADURAI-625 020, TAMIL NADU.

www.ambigacollege.com

DEPARTMENT OF CHEMISTRY

From

B. Susila., M.Sc., M.Phil

Assistant Professor,

Department of Chemistry,

Ambiga College of Arts and Science for Women,

Madurai.

To

The Principal

Ambiga College of Arts and Science for Women,

Anna Nagar

Madurai.

Respected Madam,

SUB: Regarding Training on Microsoft Powerpoint

We have planned to conduct ICT program **"TRAINING ON MICROSOFT POWERPOINT"**. I Kindly request you to give permission to the below student to take part in the activity for one day 23.07.2014.

VENUE: : Computer lab

PRINCIPAL

AMBIGA COLLEGE OF ARTS AND SCIENCE FOR WOMEN

(AFFILIATED TO MADURAI KAMARAJ UNIVERSITY)

ANNA NAGAR, MADURAI-625 020, TAMIL NADU.

DEPARTMENT OF CHEMISTRY

CIRCULAR

DATE: 18.07.2014

The Students of **I B.SC CHEMISTRY** are informed to attend the **Training on Microsoft powerpoint** on **23.07.2014** at 10.00 a.m in the respective class room.

The students are asked to attend the Meeting without fail.

HOD

Principal

AMBIGA COLLEGE OF ARTS AND SCIENCE FOR WOMEN

(AFFILIATED TO MADURAI KAMARAJ UNIVERSITY)

ANNA NAGAR, MADURAI-625 020, TAMIL NADU.

DEPARTMENT OF CHEMISTRY

Name of the Event	:	Training on Microsoft powerponit
Academic Year	:	2014-2015
Name of the Faculty	:	B.Susila,Assistant Professor,Ambiga College of Arts & Science for Women
Date	:	23.07.2014
Venue	:	A.M.HALL
Beneficiaries	:	1 B.SC CHEMISTRY
No. of Students Participation	:	33

SUMMARY ;

Adding a summary slide to the end of a PowerPoint presentation is a good idea.

To create a summary slide, select all of the slides you want to summarize (from the Slides tab in Normal View) and then click Summary Slide on the Outlining toolbar.

PRINCIPAL

AMBIGA COLLEGE OF ARTS AND SCIENCE FOR WOMEN

ANNA NAGAR, MADURAI-20.

DEPARTMENT OF CHEMISTRY

2014-2015

Title of the Program : **Date:** 23.07.2014

S.NO	ROLL.NO	NAME	SIGNATURE
1	14A1402	M. ARUNADEVI	M. Arunadevi
2	14A1403	S. FIRTHOUS FATHIMA	S. Firthous Fathima
3	14A1404	U. HARIDHARSHINI	U. haridharshini
4	14A1405	T. ILAKKIYA	T. Ilakkiya
5	14A1406	K. JAYANTHI	K. Jayanthi
6	14A1407	A.KALAIYARASI	A. Kalaiyarasi
7	14A1408	P. KARPAGAM	P. karpagam
8	14A1409	N. KARTHIYAYINI	N. karthiyayini
9	14A1410	S. KAVITHA	S. Kavitha
10	14A1411	P. KEERTHANA	AA
11	14A1413	N. MAHALAKSHMI	N. Mahalakshmi
12	14A1414	P. MANIMEGALAI	P. Manimegalai
13	14A1415	B. MEENA	B. MEENA
14	14A1416	R. MEENA	R. Meena
15	14A1417	M. NALINI	M. Nalini
16	14A1418	K. NANDHINI	K. Nandhini
17	14A1419	N. PAP SUBHASHINI	N. Pap subhashini
18	14A1420	R. PREETHI	R. Preethi
19	14A1421	M. RAJATHI	M. Rajathi
20	14A1422	P. RAJATHI	P. Rajathi

	14A1423	M. RAJESHWARI	M. Rajeshwari
22	14A1424	B.B. RANI	B. B. Rani
23	14A1425	M. RUBIKA	M. Rubika
24	14A1426	R. SARAVANA PRIYA	AA
25	14A1427	S. SAROJA	S. Saroja
26	14A1428	S. SARUMATHI	S. Sarumathi
27	14A1429	M. SASIKALA	M. Sasikala
28	14A1430	R. SATHYA	R. Sathya
29	14A1437	C. SUGANTHI	C. Suganthi
30	14A1431	S. THIVYAPATHI	S. Thivyapathi
31	14A1432	R. VEERA MEENA	R. Veera Meena
32	14A1433	M. VIJAYALAKSHMI	M. Vijayalakshmi
33	14A1434	B. YUVARANI	B. Yuvarani

HOD

PRINCIPAL

AMBIGA COLLEGE OF ARTS AND SCIENCE FOR WOMEN

ANNA NAGAR, MADURAI

DEPARTMENT OF CHEMISTRY

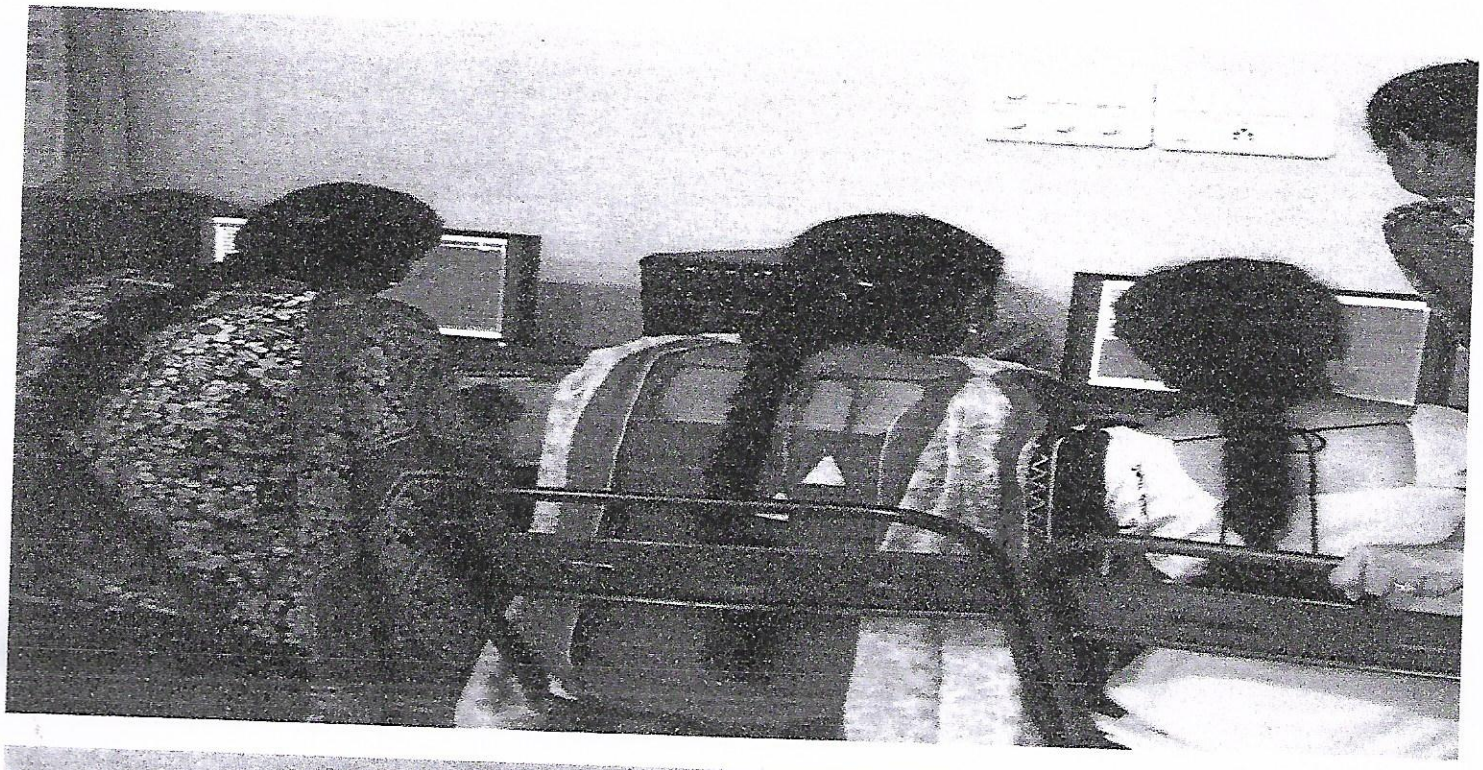

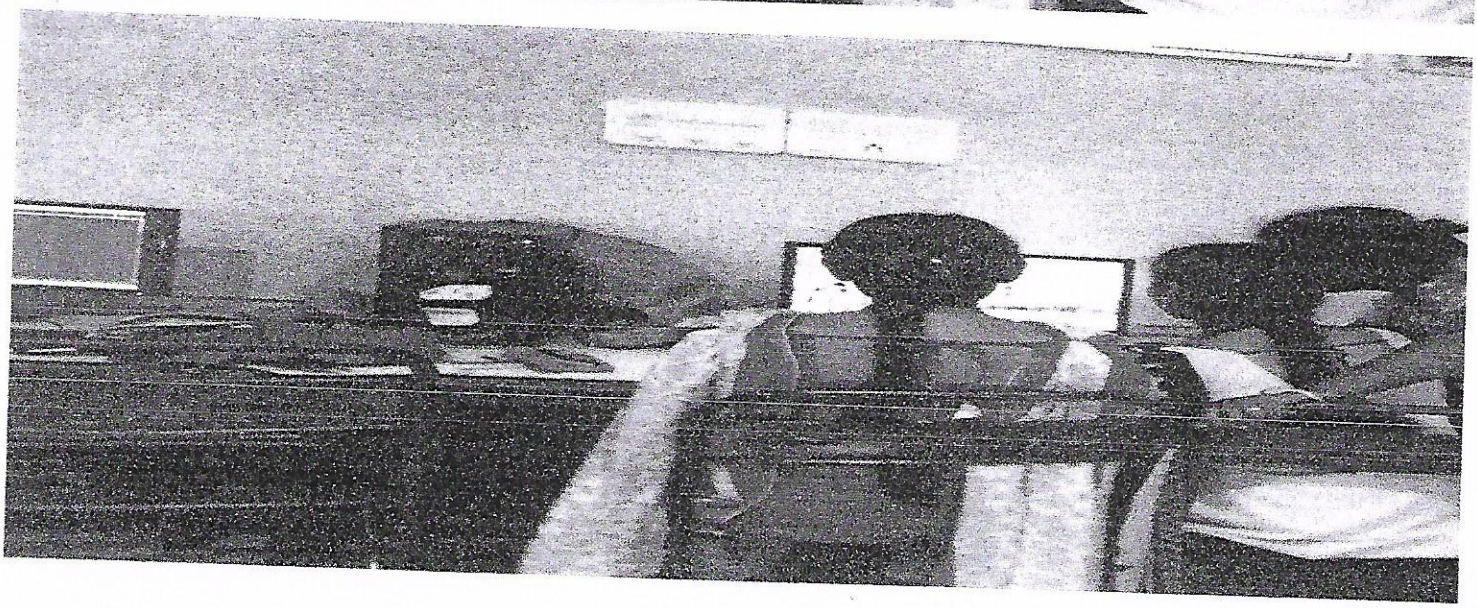

AMBIGA COLLEGE OF ARTS AND SCIENCE

(AFFILIATED TO MADURAI KAMARAJ UNIVERSITY)

ANNA NAGAR, MADURAI-625 020, TAMIL NADU.

www.ambigacollege.com

DEPARTMENT OF CHEMISTRY

From

D. Sulochana M.Sc., M.Phil

Assistant Professor,

Department of Chemistry,

Ambiga College of Arts and Science for Women,

Madurai.

To

The Principal

Ambiga College of Arts and Science for Women,

Anna Nagar

Madurai.

Respected Madam,

SUB: Regarding Training on Microsoft Excel

We have planned to conduct ICT program **"TRAINING ON MICROSOFT EXCEL".** I Kindly request you to give permission to the below student to take part in the activity for one day 19.12.2014.

VENUE: : Computer lab

PRINCIPAL

AMBIGA COLLEGE OF ARTS AND SCIENCE FOR WOMEN

(AFFILIATED TO MADURAI KAMARAJ UNIVERSITY)

ANNA NAGAR, MADURAI-625 020, TAMIL NADU.

DEPARTMENT OF CHEMISTRY

CIRCULAR

DATE: 15.12.2014

The Students of **I B.SC CHEMISTRY** are informed to attend the **Training on Microsoft excel** on **19.12.2014** at 10.00 a.m in the respective class room.

The students are asked to attend the Meeting without fail.

HOD

Principal

AMBIGA COLLEGE OF ARTS AND SCIENCE FOR WOMEN

(AFFILIATED TO MADURAI KAMARAJ UNIVERSITY)

ANNA NAGAR, MADURAI-625 020.

DEPARTMENT OF CHEMISTRY

Name of the Event	:	Training on Microsoft excel
Academic Year	:	2014-2015
Name of the Faculty	:	D.Sulochana ., Assistant Professor, Ambiga College of Art & Science forWomen,Madurai.
Date	:	19.12.2014
Venue	:	A.M.HALL
Beneficiaries	:	I B.SC CHEMISTRY
No. of Students Participation	:	33

SUMMARY

:Analyzing and storing
Excel tools make your work easier
Data recovery and spreadsheets
formulas of MS Excel make things easier
Add sophistication to data presentation

PRINCIPAL

AMBIGA COLLEGE OF ARTS AND SCIENCE FOR WOMEN

ANNA NAGAR, MADURAI-20.

DEPARTMENT OF CHEMISTRY

2014-2015

Title of the Program : **DATE :** 19.12.2014

S.NO	REG.NO	NAME	SIGNATURE
1	B4S19252	M. ARUNADEVI	M. Arunadevi
2	B4S19253	S. FIRTHOUS FATHIMA	S. Firthous Fathima
3	B4S19254	U. HARIDHARSHINI	U. Haridharshini
4	B4S19255	T. ILAKKIYA	T. Ilakkiya
5	B4S19256	K. JAYANTHI	K. Jayanthi
6	B4S19257	A.KALAIYARASI	A. Kalaiyarasi
7	B4S19258	P. KARPAGAM	P. Karpagam
8	B4S19259	N. KARTHIYAYINI	N. Karthiyayini
9	B4S19260	S. KAVITHA	S. Kavitha
10	B4S19261	P. KEERTHANA	P Keerthana
11	B4S19263	N. MAHALAKSHMI	N. Mahalakshmi
12	B4S19264	P. MANIMEGALAI	P. Manimegalai
13	B4S19265	B. MEENA	B. Meena
14	B4S19266	R. MEENA	R. Meena
15	B4S19267	M. NALINI	M. Nalini
16	B4S19268	K. NANDHINI	K. Nandhini
17	B4S19270	N. PAP SUBHASHINI	N. Pap Subhashini
18	B4S19272	R. PREETHI	R. Preethi
19	B4S19273	M. RAJATHI	M. Rajathi
20	B4S19274	P. RAJATHI	P. Rajathi

21	B4S19275	M. RAJESHWARI	M. Rajeshwari
22	B4S19276	B.B. RANI	B.B. Rani
23	B4S19277	M. RUBIKA	M. Rubika
24	B4S19278	R. SARAVANA PRIYA	R. Saravana priya
25	B4S19279	S. SAROJA	S. Saroja AP
26	B4S19280	S. SARUMATHI	
27	B4S19281	M. SASIKALA	M. Sasikala
28	B4S19282	R. SATHYA	R. Sathya
29	B4S25073	C. SUGANTHI	C. Suganthi
30	B4S19283	S. THIVYAPATHI	S. Thivyapathi
31	B4S19284	R. VEERA MEENA	R. Veera meena
32	B4S19285	M. VIJAYALAKSHMI	M. Vijayalaks
33	B4S19286	B. YUVARANI	B. Yuvarani

HOD

PRINCIPAL

AMBIGA COLLEGE OF ARTS AND SCIENCE

(AFFILIATED TO MADURAI KAMARAJ UNIVERSITY)

ANNA NAGAR, MADURAI-625 020, TAMIL NADU.

www.ambigacollege.com

DEPARTMENT OF PHYSICS

From

Mrs. R.Jagarathal Jalila,

Assistant Professor,

Department of physics,

Ambiga College of Arts and Science for Women,

Madurai.

To

The Principal

Ambiga College of Arts and Science for Women,

Anna Nagar

Madurai.

Respected Madam,

SUB: Regarding Basic Knowledge in Computer

We have planned to conduct ICT program-**"TRAINING FOR MAIL CREATION"**. I kindly request you to give permission to the below student to take part in the activity for one day 16.08.2014.

Venue:Computer Lab

PRINCIPAL

AMBIGA COLLEGE OF ARTS AND SCIENCE FOR WOMEN

(AFFILIATED TO MADURAI KAMARAJ UNIVERSITY)

ANNA NAGAR, MADURAI-625 020, TAMIL NADU.

DEPARTMENT OF PHYSICS

CIRCULAR

DATE: 13.08.2014

The Students of I B.SC(PHYSICS)are informed to attend the "TRAINING FOR MAIL CREATION "on 16.08.2014 at 10.00 am in the respective A.M.HALL.

The students are asked to attend the Meeting without fail.

HOD/ B.SC(PHYSICS)

PRINCIPAL

AMBIGA COLLEGE OF ARTS AND SCIENCE FOR WOMEN

(AFFILIATED TO MADURAI KAMARAJ UNIVERSITY)

ANNA NAGAR, MADURAI-625 020.

DEPARTMENT OF PHYSICS

Name of the Event	:	TRAINING FOR MAIL CREATION
Academic Year	:	2014-2015
Name of the Faculty	:	R.Jagarathal Jalila ,Assistant professor,Ambiga college of arts and science for women
Date	:	16.8.2014
Venue	:	A.M.HALL
Beneficiaries	:	I-YR(B.SC- PHYSICS)
No. of Students Participation	:	25

HOD/PHYSICS

PRINCIPAL

AMBIGA COLLEGE OF ARTS AND SCIENCE FOR WOMEN
(AFFILIATED TO MADURAI KAMARAJ UNIVERSITY)
ANNA NAGAR, MADURAI-625 020, TAMIL NADU.
www.ambigacollege.com

DEPARTMENT OF PHYSICS
I YEAR —(2014 – 2015)

PROGRAM NAME :

DATE : 16.8.2014

SL. NO.	REGISTER NUMBER	NAME OF THE STUDENT	SIGNATURE
1.	B4S19701	K.Aathi Sakthi	K. Aathi Sakthi
2.	B4S19702	N.Abishana	N. Abishana
3.	B4S19703	R.Aruna	R. Aruna
4.	B4S19705	P.Bhuvaneshwari	P. Bhuvaneshwari
5.	B4S19706	S.Bhuvaneshwari	S. Bhuvaneswari
6.	B4S19707	S.Deepa	S. Deepa
7.	B4S19708	M.Ilakiya	M. Ilakiya
8.	B4S19710	D.Hari Priya	D. Hari Priya
9.	B4S19711	R.Ilamathi	Absent
10.	B4S19712	K.Krishnaveni	K. Krishnaveni
11.	B4S19713	T.Maheswari	T. Maheswari
12.	B4S19714	M.Meenal	M. meenal
13.	B4S19715	C.Nilavu Priya	C. Nilavu Priya
14.	B4S19716	S.Nivetha	S. Nivetha
15.	B4S19717	R.Pandiselvi	Absent
16.	B4S19718	P.Pavithra	P. Pavithra
17.	B4S19719	B.Renuka	B. Renuka
18.	B4S19720	R.Sangeetha	R. Sangeetha
19.	B4S19721	G.Saranya	G. Saranya
20.	B4S19722	R.Saranya	R. Saranya
21.	B4S19723	S.Saranya	S. saranya
22.	B4S19724	B.Shanmugavalli	B. Shanmugavalli
23.	B4S19729	T.Surya	T. surya
24.	B4S19730	P.Vanitha	P. Vanitha
25.	B4S19731	R.Ashika	R. Ashika

HOD/PHYSICS

AMBIGA COLLEGE OF ARTS AND SCIENCE FOR WOMEN
(AFFILIATED TO MADURAI KAMARAJ UNIVERSITY)

ANNA NAGAR, MADURAI-625 020, TAMIL NADU.

DEPARTMENT OF PHYSICS

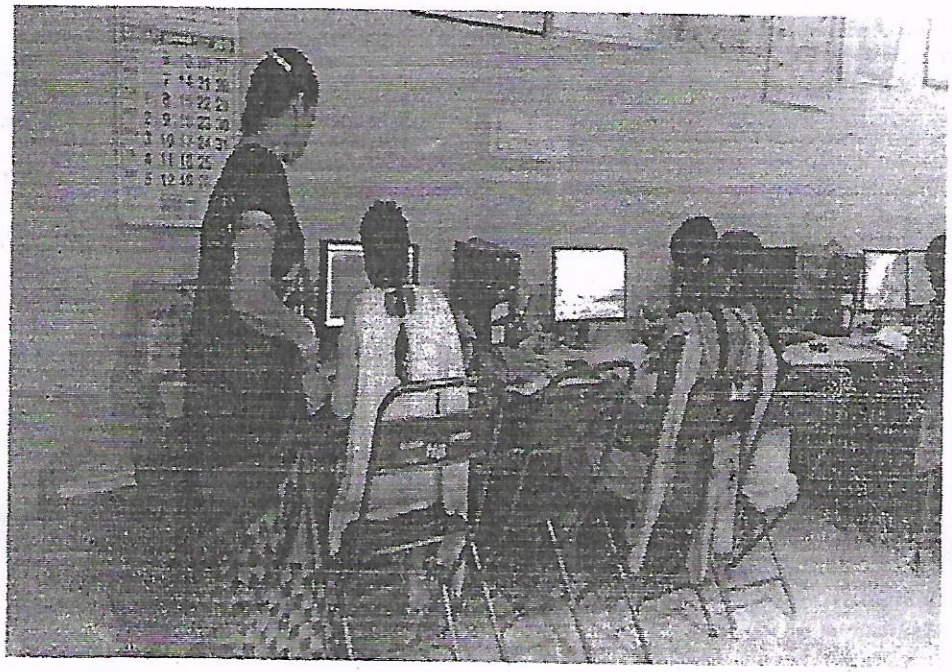

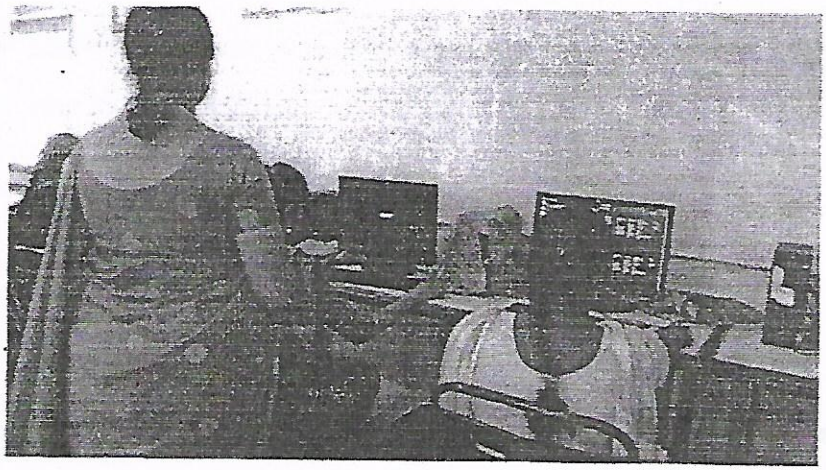

AMBIGA COLLEGE OF ARTS AND SCIENCE

(AFFILIATED TO MADURAI KAMARAJ UNIVERSITY)

ANNA NAGAR, MADURAI-625 020, TAMIL NADU.

www.ambigacollege.com

DEPARTMENT OF PHYSICS

From

Mrs. R.Jagarathal Jalila,

Assistant Professor,

Department of physics,

Ambiga College of Arts and Science for Women,

Madurai.

To

The Principal

Ambiga College of Arts and Science for Women,

Anna Nagar

Madurai.

Respected Madam,

SUB: Regarding Training for MS office

We have planned to conduct ICT program-"TRAINING **FOR MS OFFICE"**. I kindly request you to give permission to the below student to take part in the activity for one day 10.03.2015.

Venue:Computer Lab

PRINCIPAL

AMBIGA COLLEGE OF ARTS AND SCIENCE FOR WOMEN

(AFFILIATED TO MADURAI KAMARAJ UNIVERSITY)

ANNA NAGAR, MADURAI-625 020, TAMIL NADU.

DEPARTMENT OF PHYSICS

CIRCULAR

DATE: 26.02.2015

The Students of **I B.SC(PHYSICS)** are informed to attend the **"TRAINING FOR M.S.OFFICE"** on **10.03.2015** at 10.00 am in the respective A.M.HALL.

The students are asked to attend the Meeting without fail.

HOD/B.SC(PHYSICS)

PRINCIPAL

AMBIGA COLLEGE OF ARTS AND SCIENCE FOR WOMEN

(AFFILIATED TO MADURAI KAMARAJ UNIVERSITY)

ANNA NAGAR, MADURAI-625 020, TAMIL NADU.

DEPARTMENT OF PHYSICS

Name of the Event	:	TRAINING FOR M.S.OFFICE
Academic Year	:	2014-2015
Name of the Faculty	:	R.Jagarathal Jalila,Assistant professor,Ambiga college of arts and science for women
Date	:	10.03.2015
Venue	:	A.M.HALL
Beneficiaries	:	I-YR (B.SC- PHYSICS)
No. of Students Participation	:	25

HOD / PHYSICS

PRINCIPAL

AMBIGA COLLEGE OF ARTS AND SCIENCE FOR WOMEN
(AFFILIATED TO MADURAI KAMARAJ UNIVERSITY)
ANNA NAGAR, MADURAI-625 020, TAMIL NADU.
www.ambigacollege.com

DEPARTMENT OF PHYSICS
I YEAR –(2014 – 2015)

PROGRAM NAME : **DATE :** 10.3.2015

SL. NO.	ROLL NUMBER	NAME OF THE STUDENT	SIGNATURE
1.	14A1301	K.Aathi Sakthi	K. Aathi Sakthi
2.	14A1302	N.Abishana	a
3.	14A1303	R.Aruna	R. Aruna
4.	14A1304	P.Bhuvaneshwari	P. Bhuvaneshwari
5.	14A1305	S.Bhuvaneshwari	a
6.	14A1306	S.Deepa	S. Deepa
7.	14A1307	M.Ilakiya	M. Ilakiya
8.	14A1308	D.Hari Priya	D. Hari priya
9.	14A1309	R.Ilamathi	a
10.	14A1310	K.Krishnaveni	K. Krishnaveni
11.	14A1311	T.Maheswari	T Maheswari
12.	14A1312	M.Meenal	M. Meenal
13.	14A1313	C.Nilavu Priya	C. Nilavu priya
14.	14A1314	S.Nivetha	S. Nivetha
15.	14A1315	R.Pandiselvi	R. Pandiselvi
16.	14A1316	P.Pavithra	P. Pavithra
17.	14A1317	B.Renuka	B. Renuka
18.	14A1318	R.Sangeetha	a
19.	14A1319	G.Saranya	G. Saranya
20.	14A1320	R.Saranya	R Saranya
21.	14A1321	S.Saranya	S. Saranya
22.	14A1322	B.Shanmugavalli	B. Shanmugavalli
23.	14A1323	T.Surya	T. Surya
24.	14A1324	P.Vanitha	P Vanitha
25.	14A1325	R.Ashika	R. Ashika

HOD/PHYSICS

PRINCIPAL

AMBIGA COLLEGE OF ARTS AND SCIENCE

(AFFILIATED TO MADURAI KAMARAJ UNIVERSITY)

ANNA NAGAR, MADURAI-625 020, TAMIL NADU.

DEPARTMENT OF PHYSICS

